

ELMAVAN 3D WAVEFORMS (Measured data sampled at 50 kHz) 49779 packets of 144 samples from 2014-12-02T07:51:37.144.999.

Processed Tue Dec 2 09:00:14 2014 by ELM ver.2012-10-06 from 001__elm20141202_075136__dat00.bin

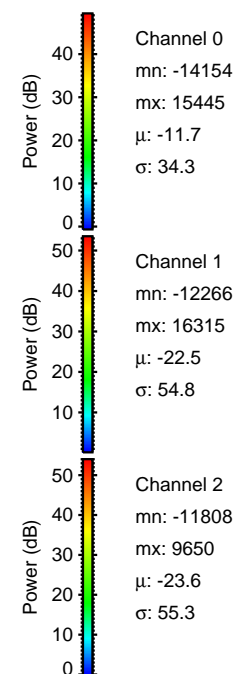
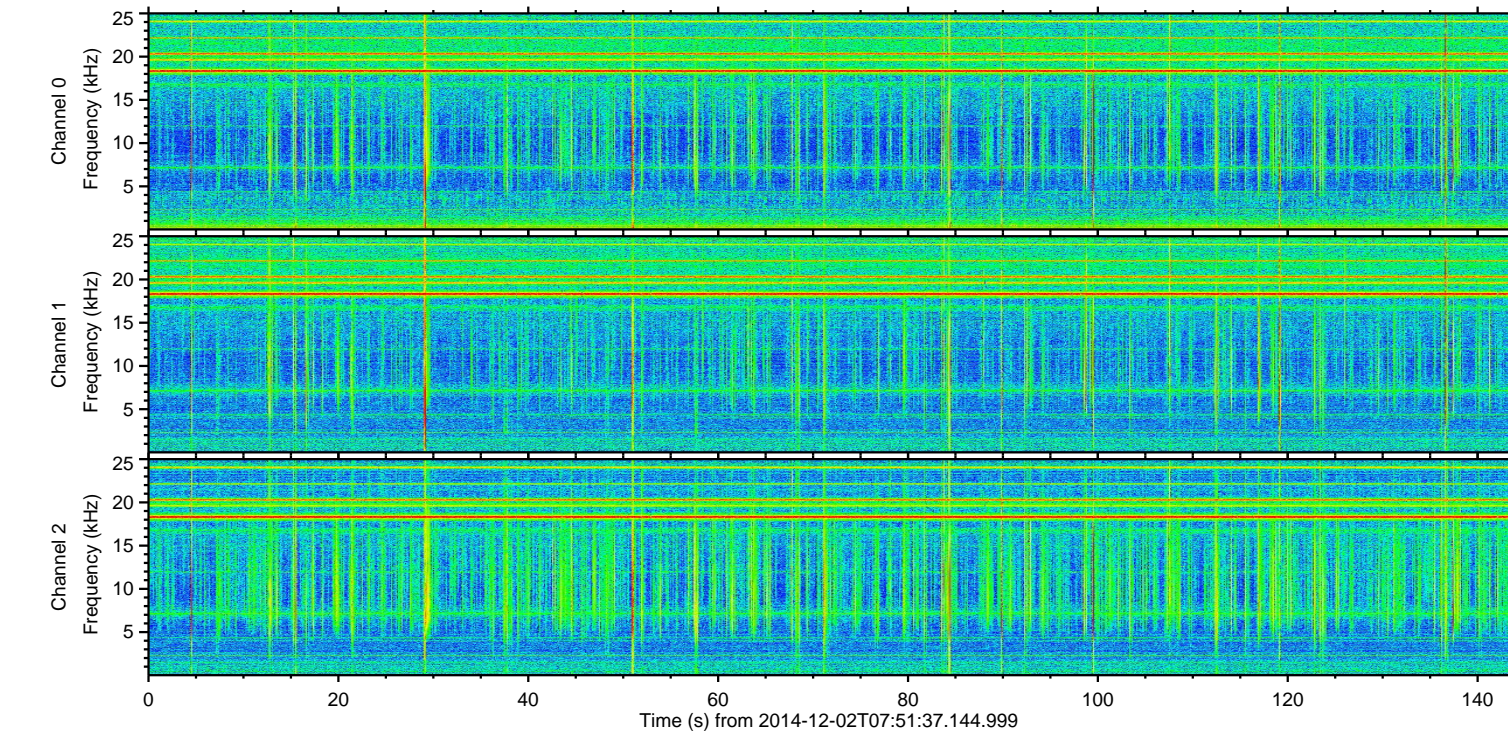
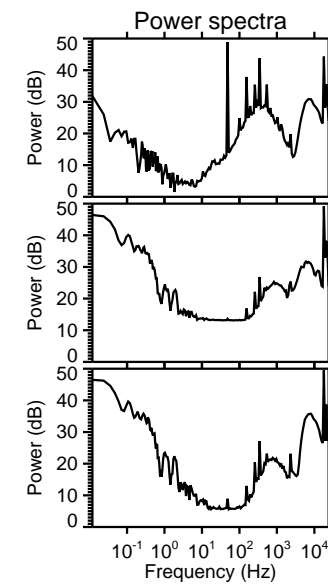
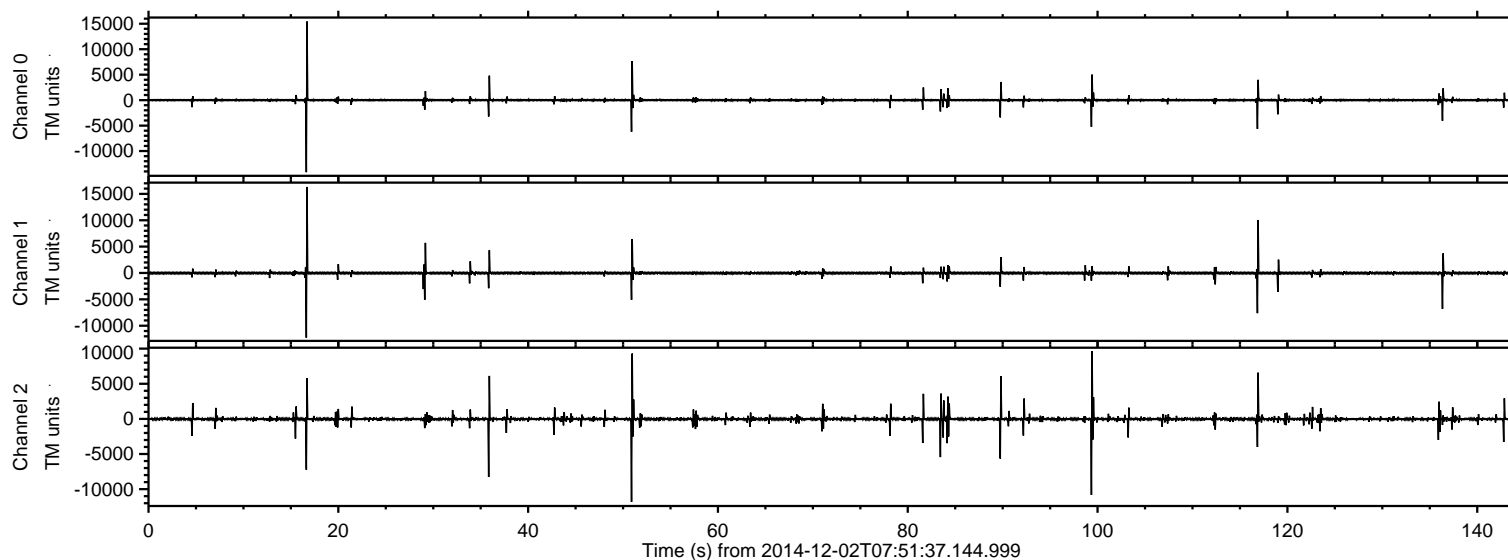

ELMAVAN 3D WAVEFORMS (Measured data sampled at 50 kHz) 49779 packets of 144 samples from 2014-12-02T07:51:37.144.999. Part 17/144

Processed Tue Dec 2 09:00:25 2014 by ELM ver.2012-10-06 from 001__elm20141202_075136__dat00.bin

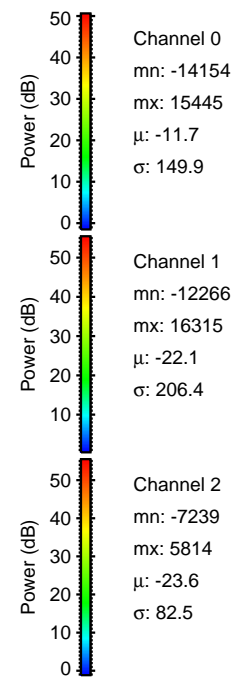
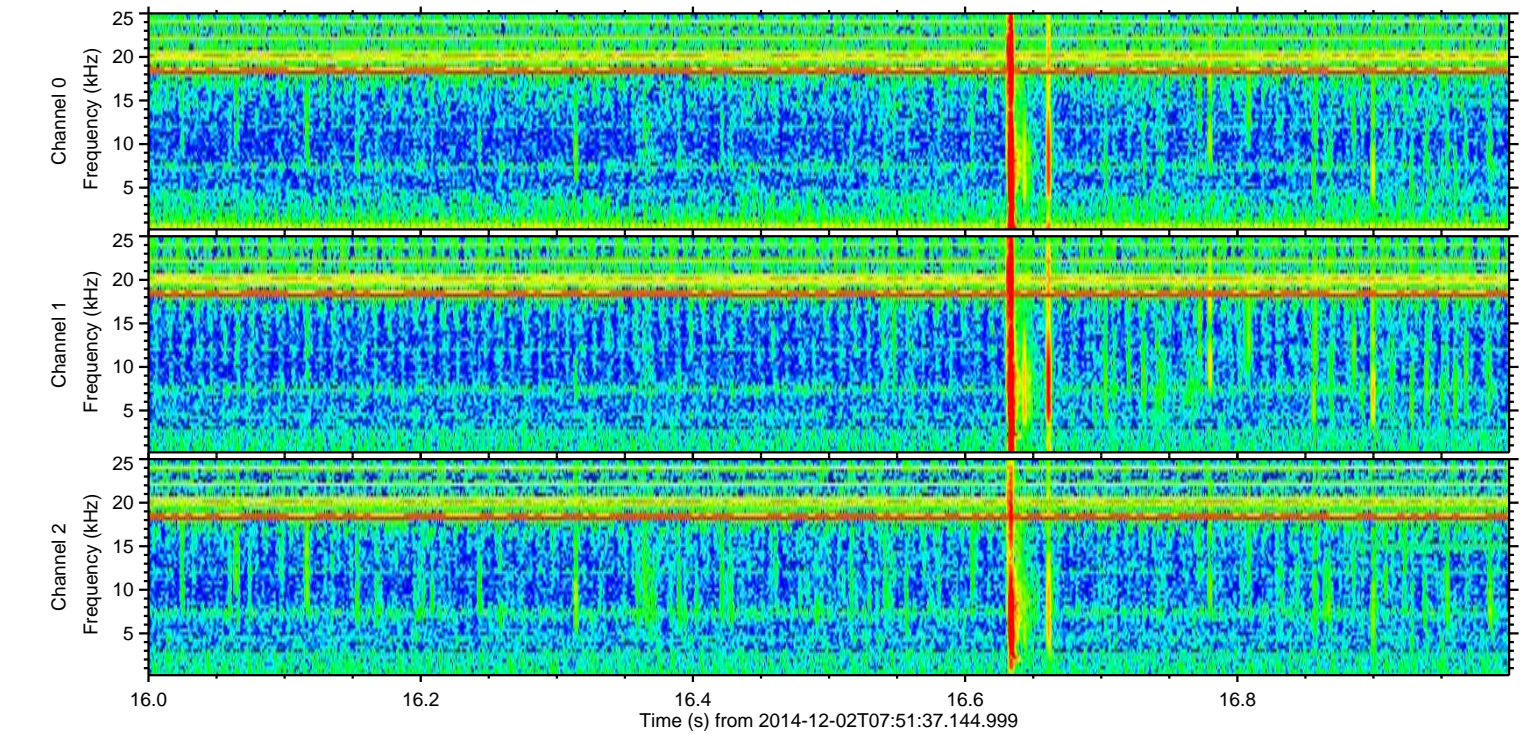
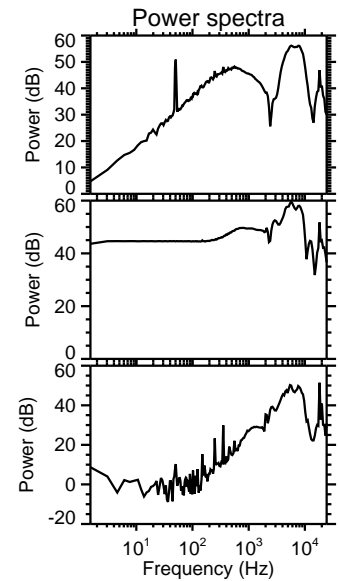
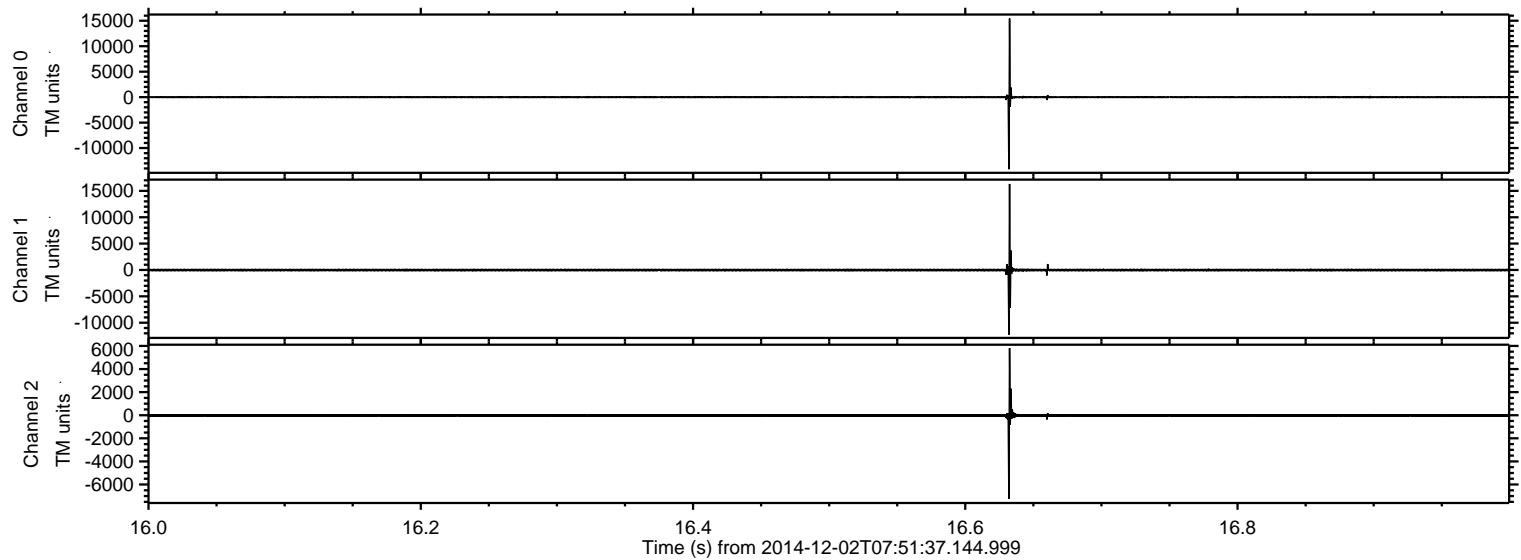

ELMAVAN 3D WAVEFORMS (Measured data sampled at 50 kHz) 49779 packets of 144 samples from 2014-12-02T07:51:37.144.999. Part 51/144

Processed Tue Dec 2 09:00:26 2014 by ELM ver.2012-10-06 from 001__elm20141202_075136__dat00.bin

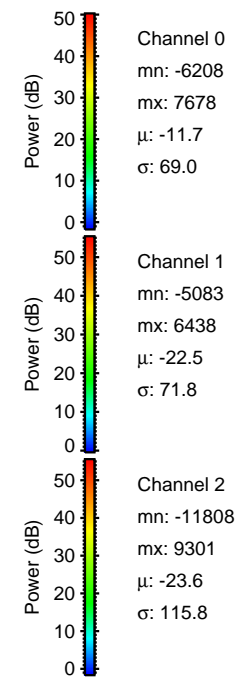
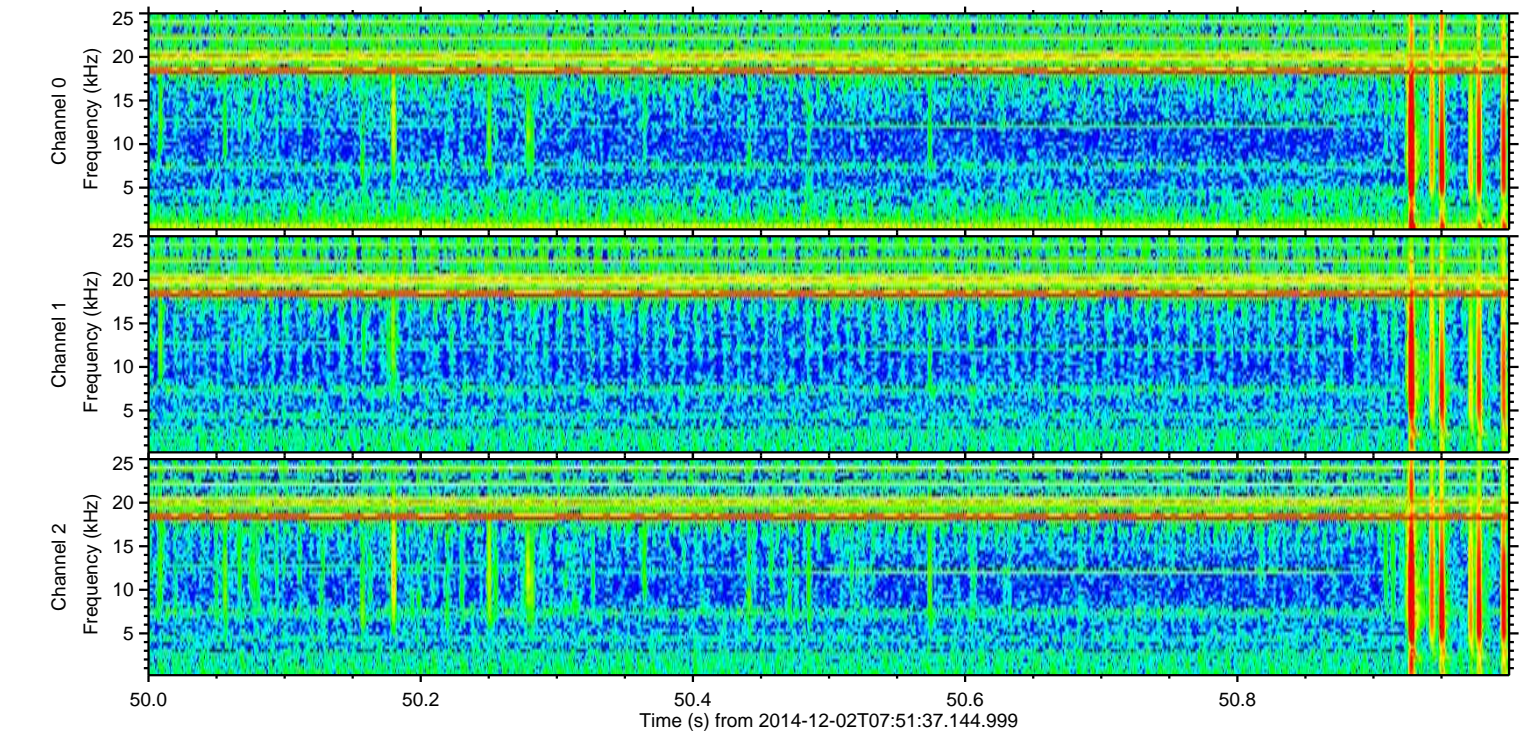
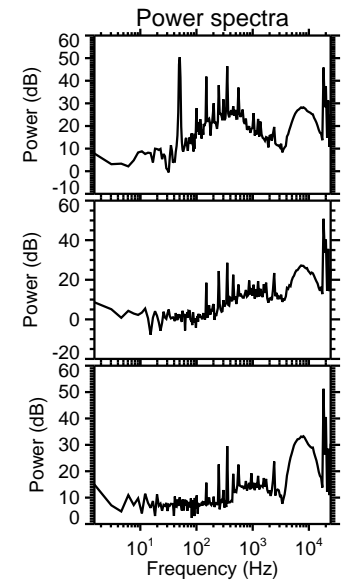
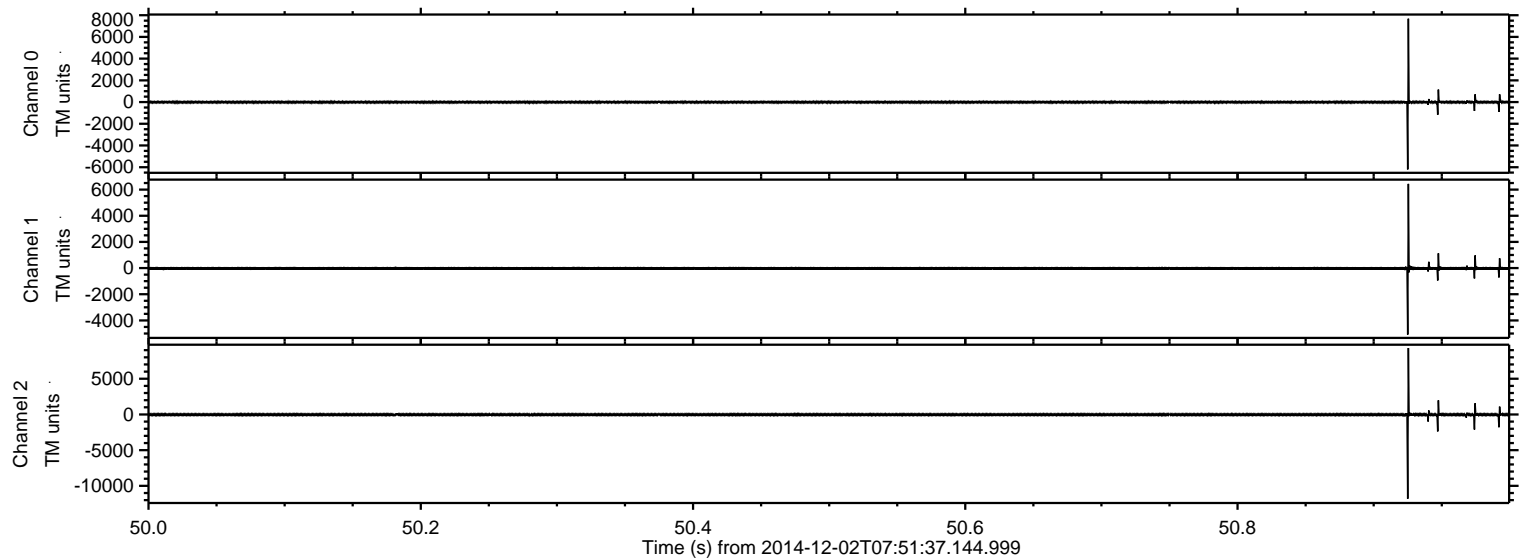

ELMAVAN 3D WAVEFORMS (Measured data sampled at 50 kHz) 49779 packets of 144 samples from 2014-12-02T07:51:37.144.999. Part 100/144

Processed Tue Dec 2 09:00:27 2014 by ELM ver.2012-10-06 from 001__elm20141202_075136__dat00.bin

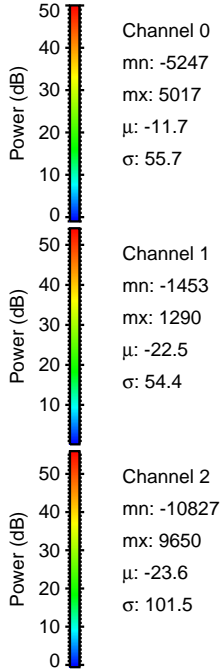
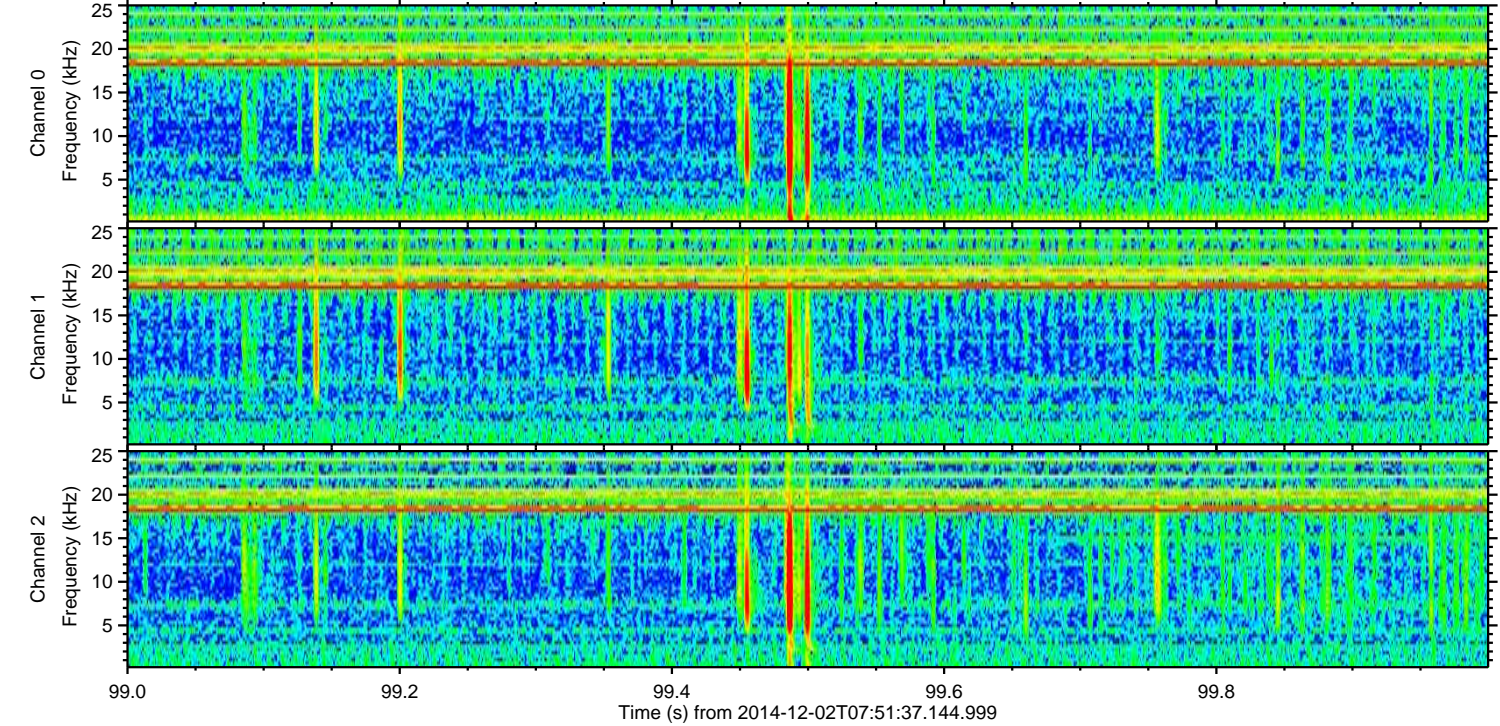
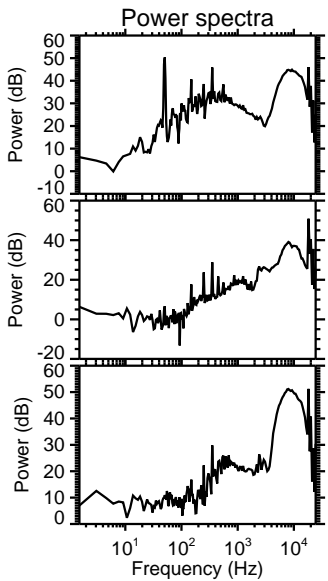
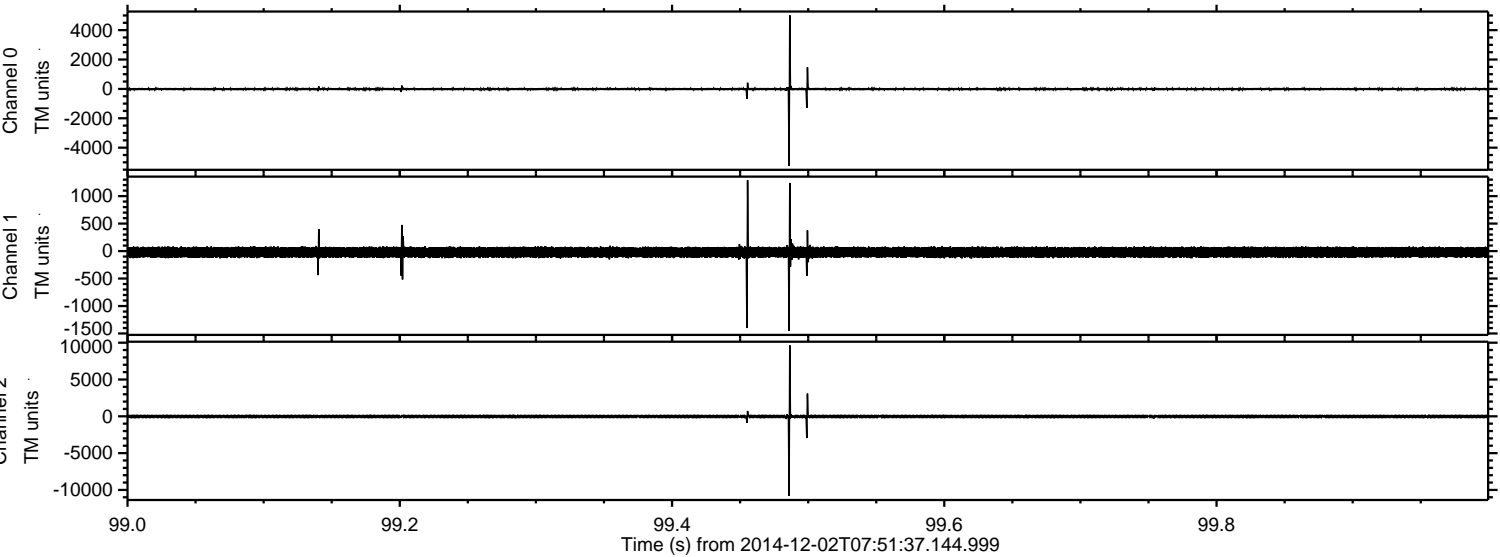

ELMAVAN 3D WAVEFORMS (Measured data sampled at 50 kHz) 49779 packets of 144 samples from 2014-12-02T07:51:37.144.999. Part 117/144

Processed Tue Dec 2 09:00:28 2014 by ELM ver.2012-10-06 from 001__elm20141202_075136__dat00.bin

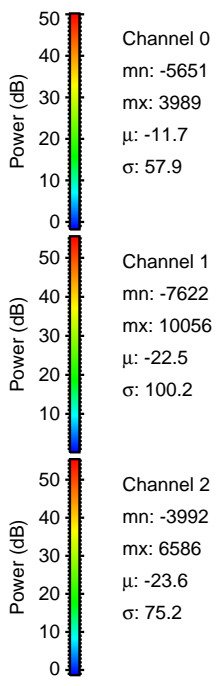
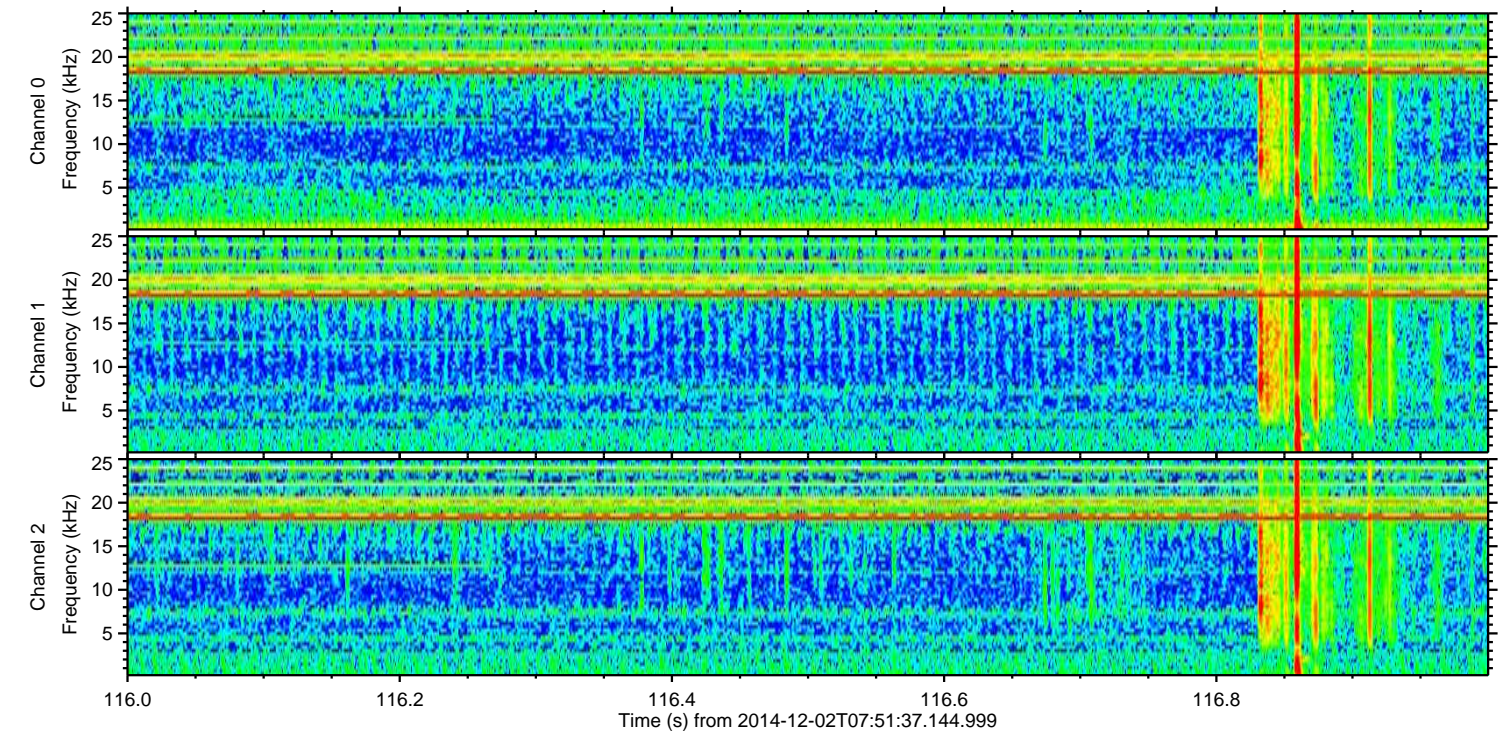
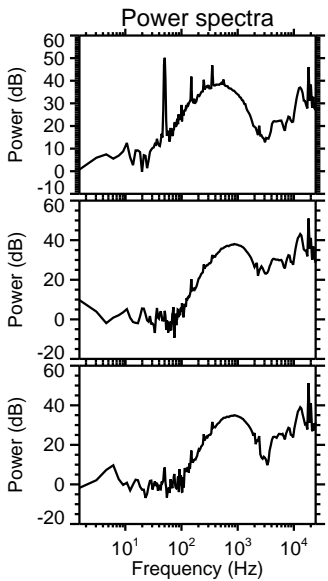
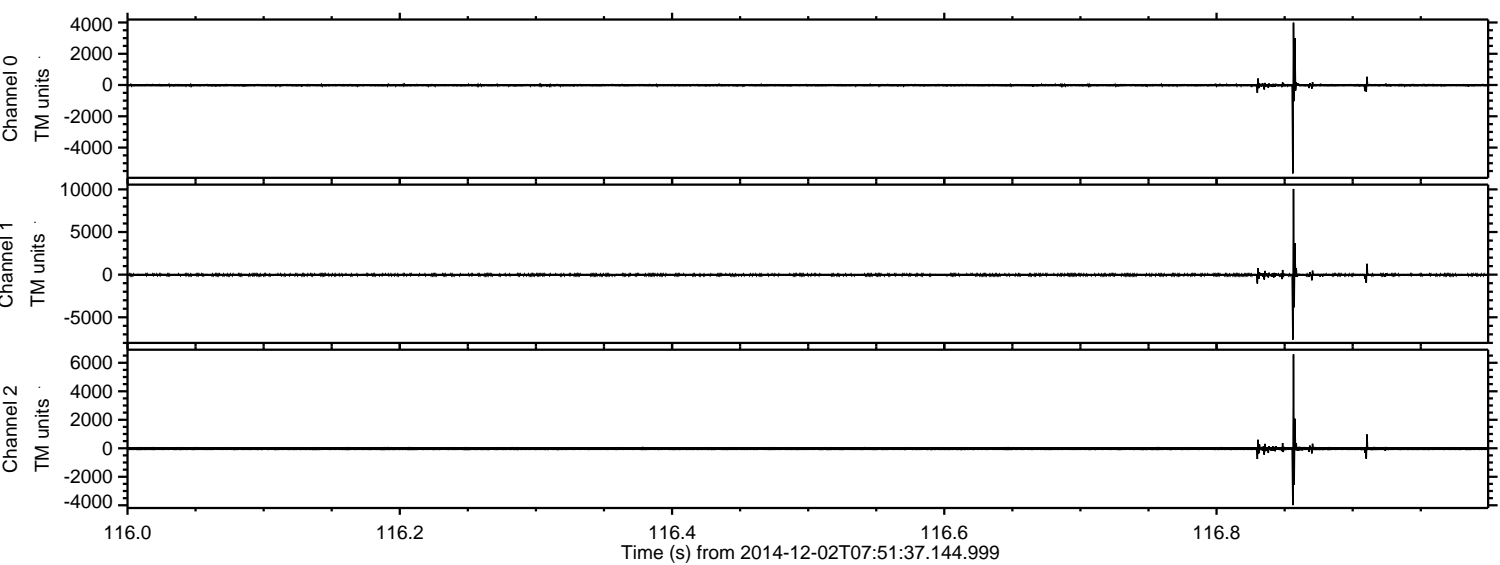

ELMAVAN 3D WAVEFORMS (Measured data sampled at 50 kHz) 49779 packets of 144 samples from 2014-12-02T07:51:37.144.999. Part 36/144

Processed Tue Dec 2 09:00:29 2014 by ELM ver.2012-10-06 from 001__elm20141202_075136__dat00.bin

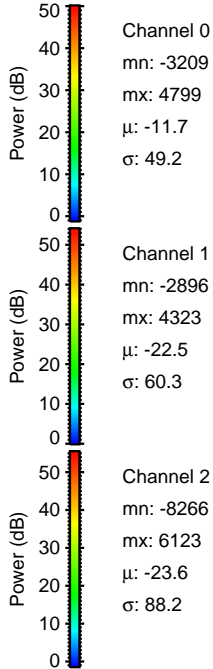
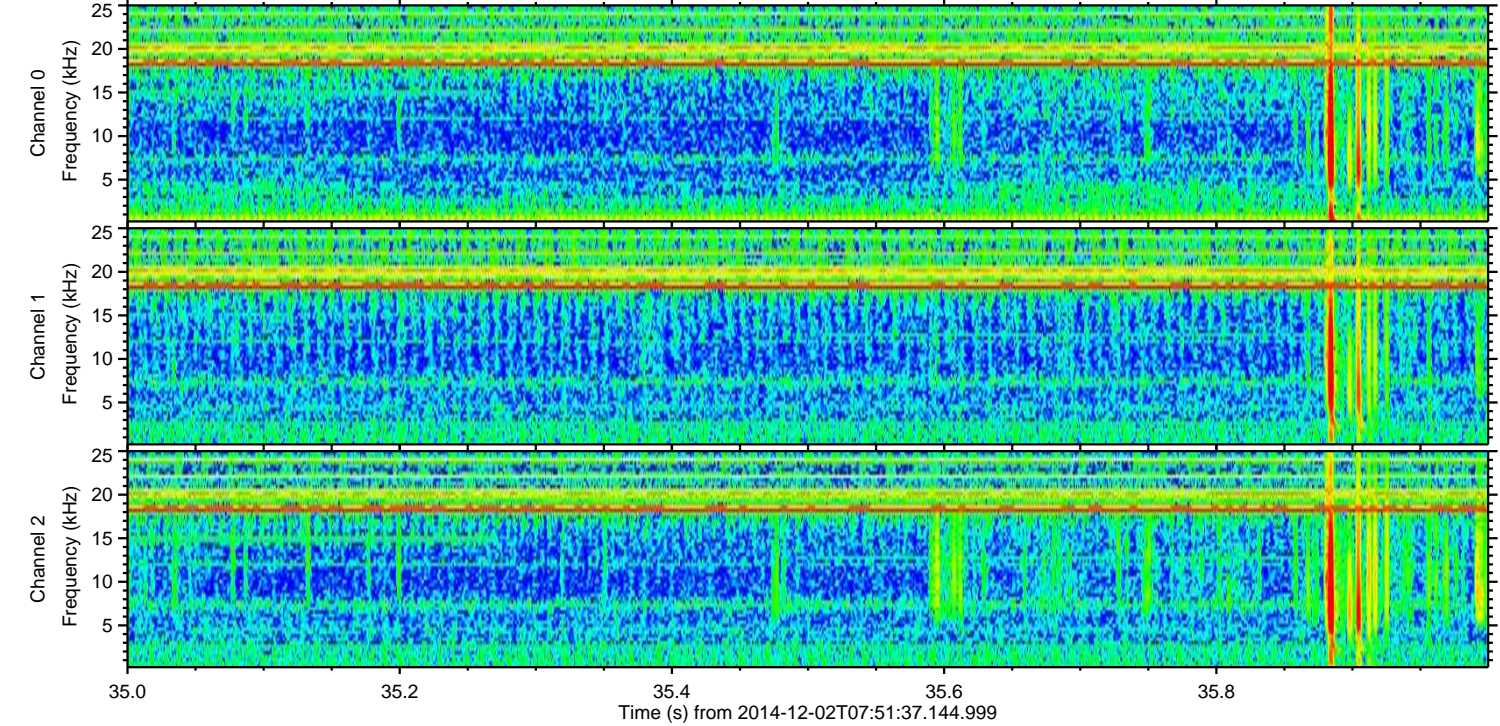
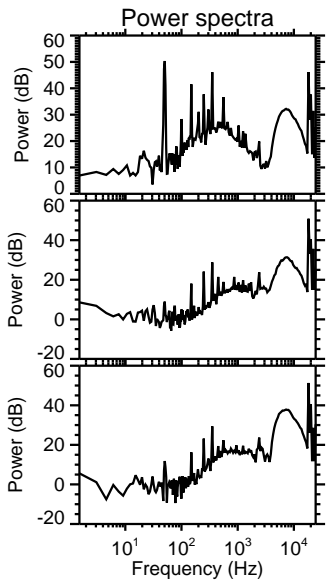
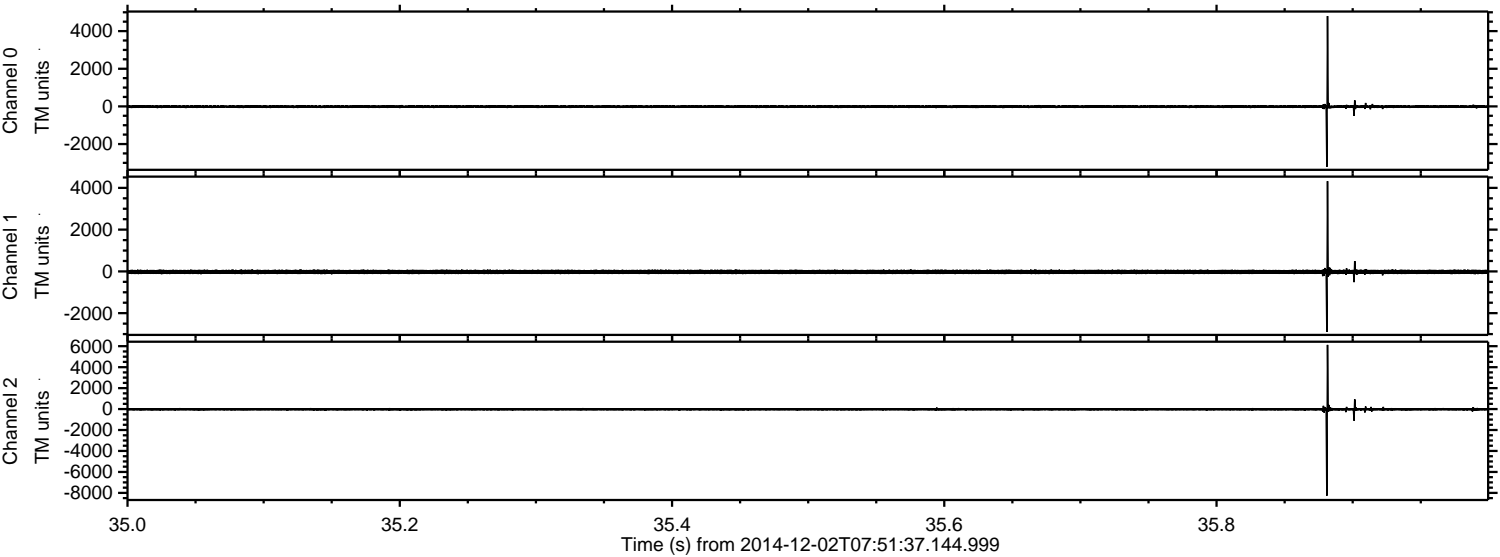

ELMAVAN 3D WAVEFORMS (Measured data sampled at 50 kHz) 49779 packets of 144 samples from 2014-12-02T07:51:37.144.999. Part 137/144

Processed Tue Dec 2 09:00:30 2014 by ELM ver.2012-10-06 from 001__elm20141202_075136__dat00.bin

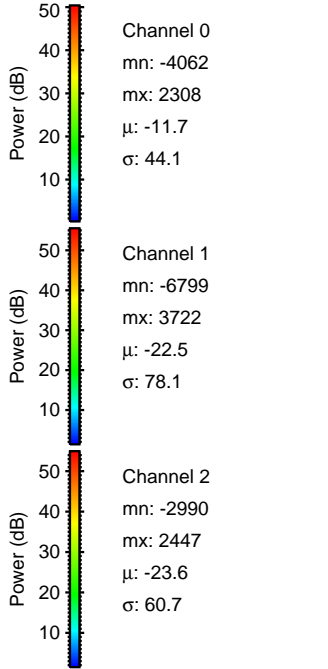
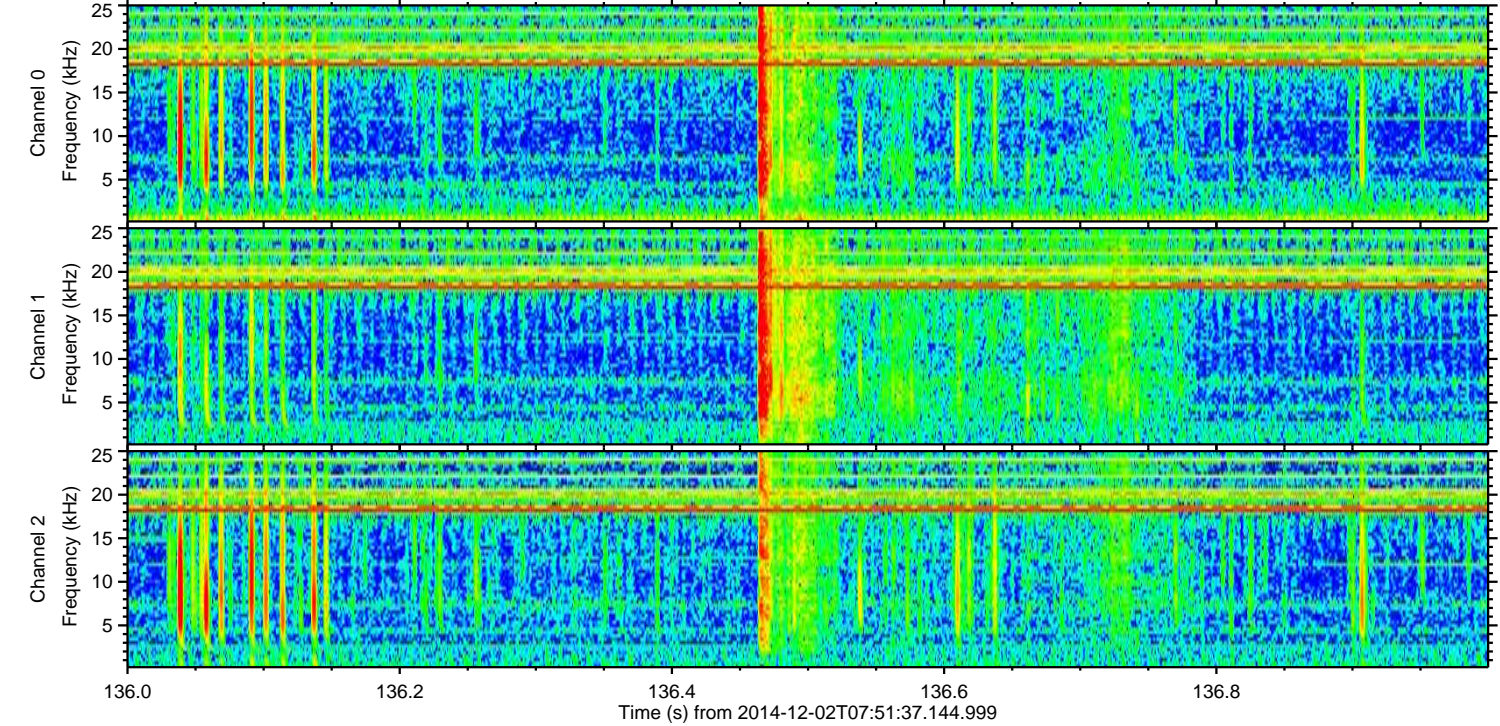
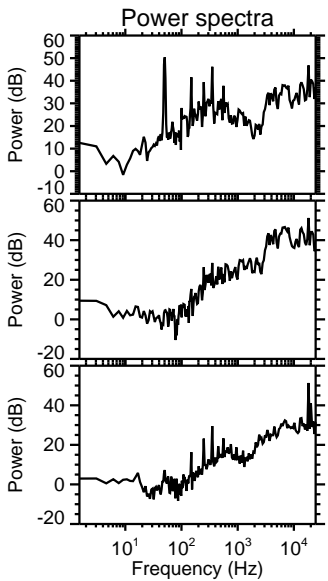
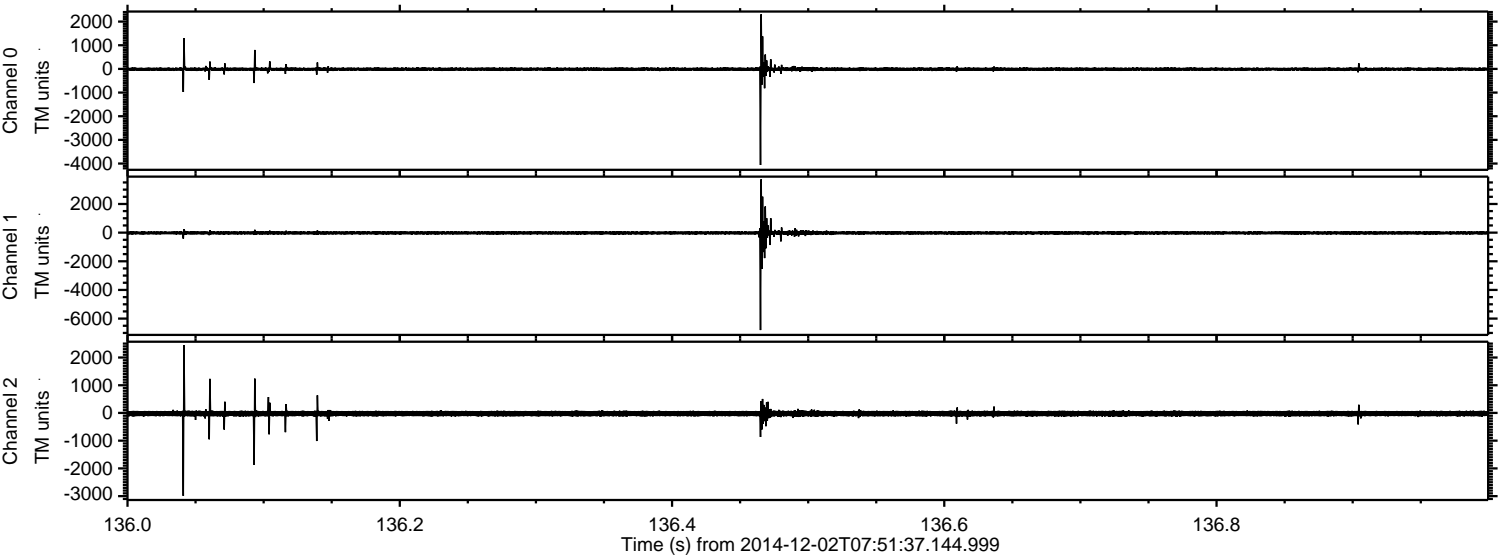

Processed Tue Dec 2 09:00:31 2014 by ELM ver.2012-10-06 from 001__elm20141202_075136__dat00.bin

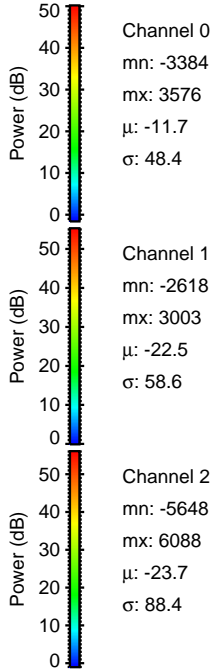
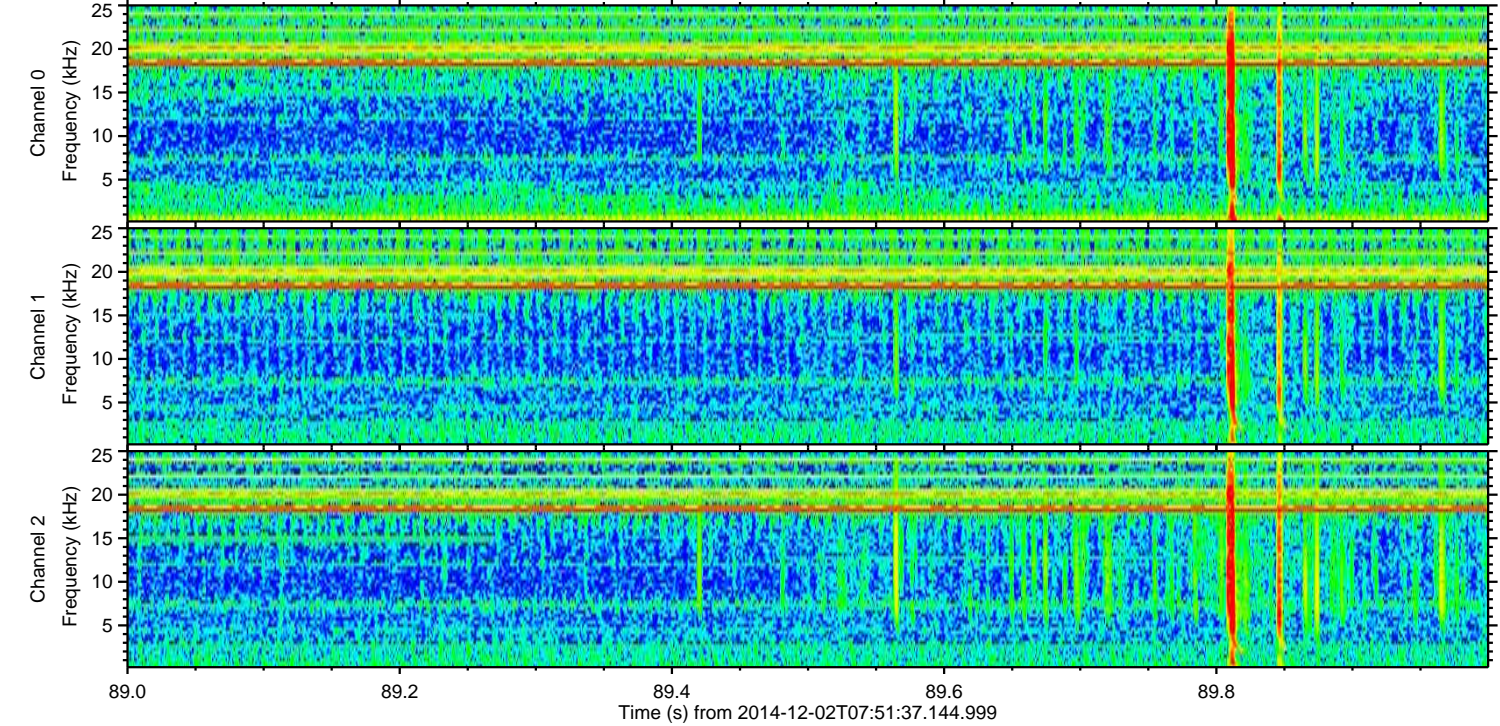
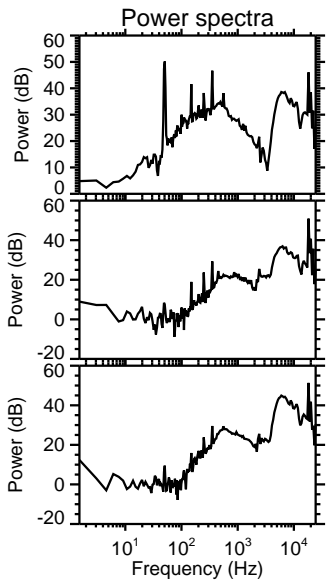
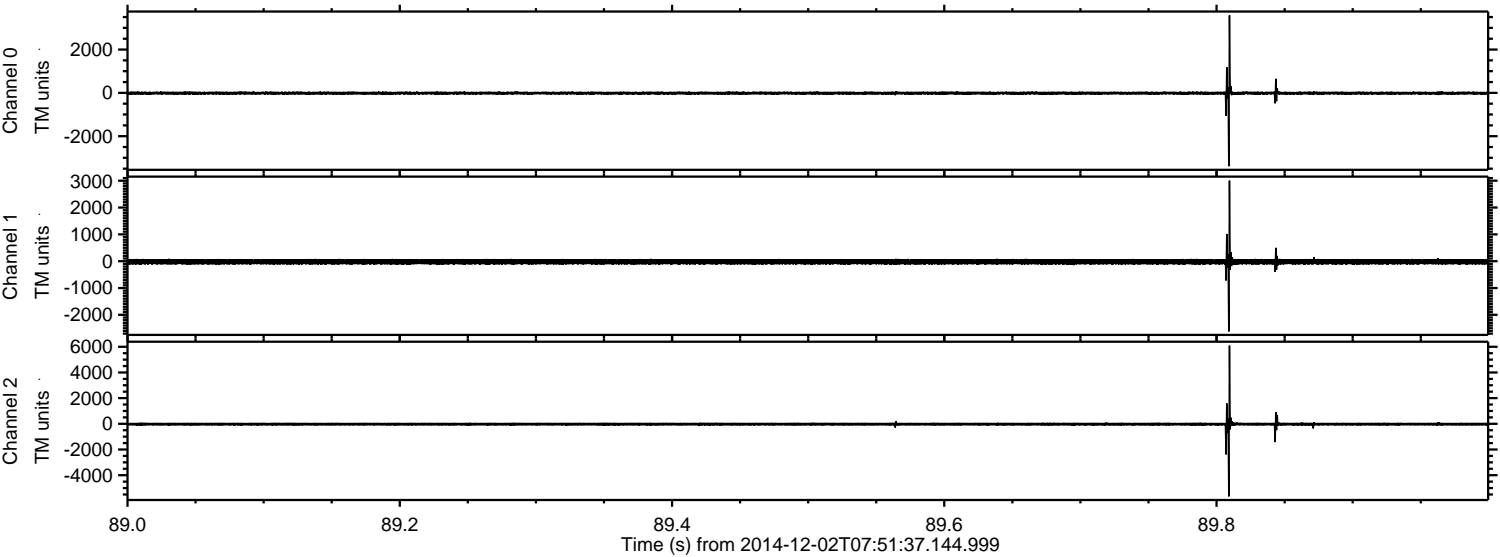

Channel 0
mn: -3384
mx: 3576
 μ : -11.7
 σ : 48.4

Channel 1
mn: -2618
mx: 3003
 μ : -22.5
 σ : 58.6

Channel 2
mn: -5648
mx: 6088
 μ : -23.7
 σ : 88.4

ELMAVAN 3D WAVEFORMS (Measured data sampled at 50 kHz) 49779 packets of 144 samples from 2014-12-02T07:51:37.144.999. Part 30/144

Processed Tue Dec 2 09:00:32 2014 by ELM ver.2012-10-06 from 001__elm20141202_075136__dat00.bin

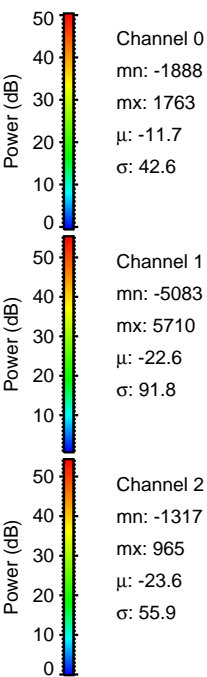
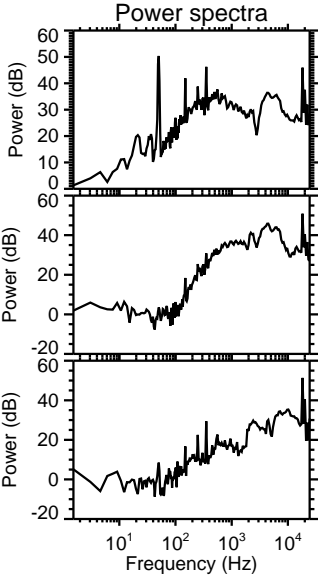
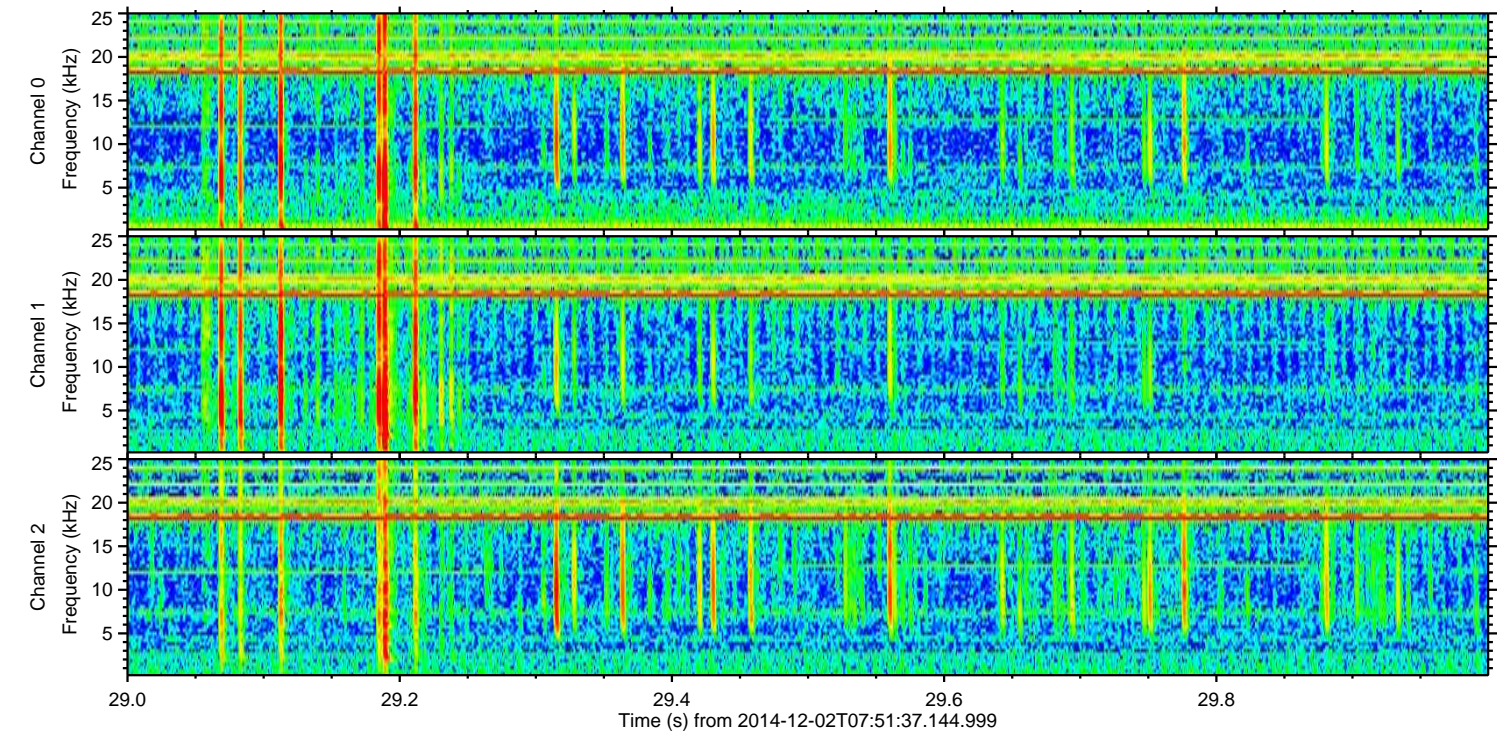
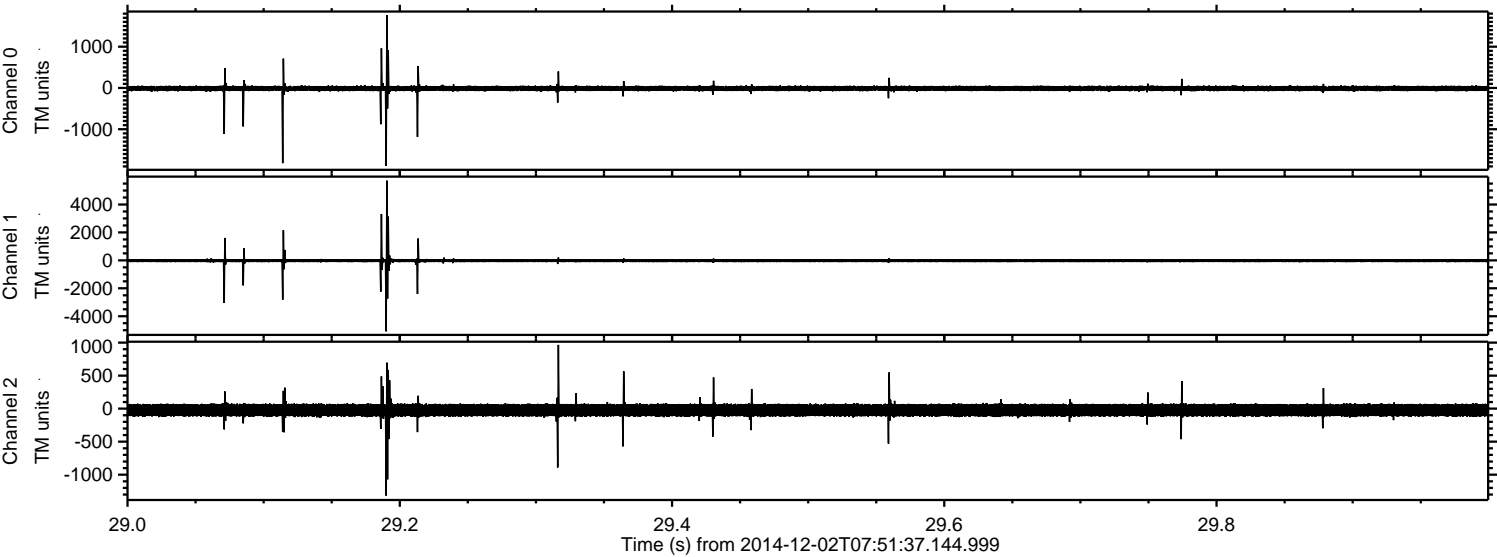

Channel 0
mn: -1888
mx: 1763
 μ : -11.7
 σ : 42.6

Channel 1
mn: -5083
mx: 5710
 μ : -22.6
 σ : 91.8

Channel 2
mn: -1317
mx: 965
 μ : -23.6
 σ : 55.9

ELMAVAN 3D WAVEFORMS (Measured data sampled at 50 kHz) 49779 packets of 144 samples from 2014-12-02T07:51:37.144.999. Part 84/144

Processed Tue Dec 2 09:00:33 2014 by ELM ver.2012-10-06 from 001__elm20141202_075136__dat00.bin

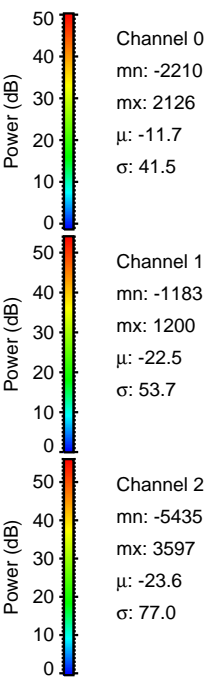
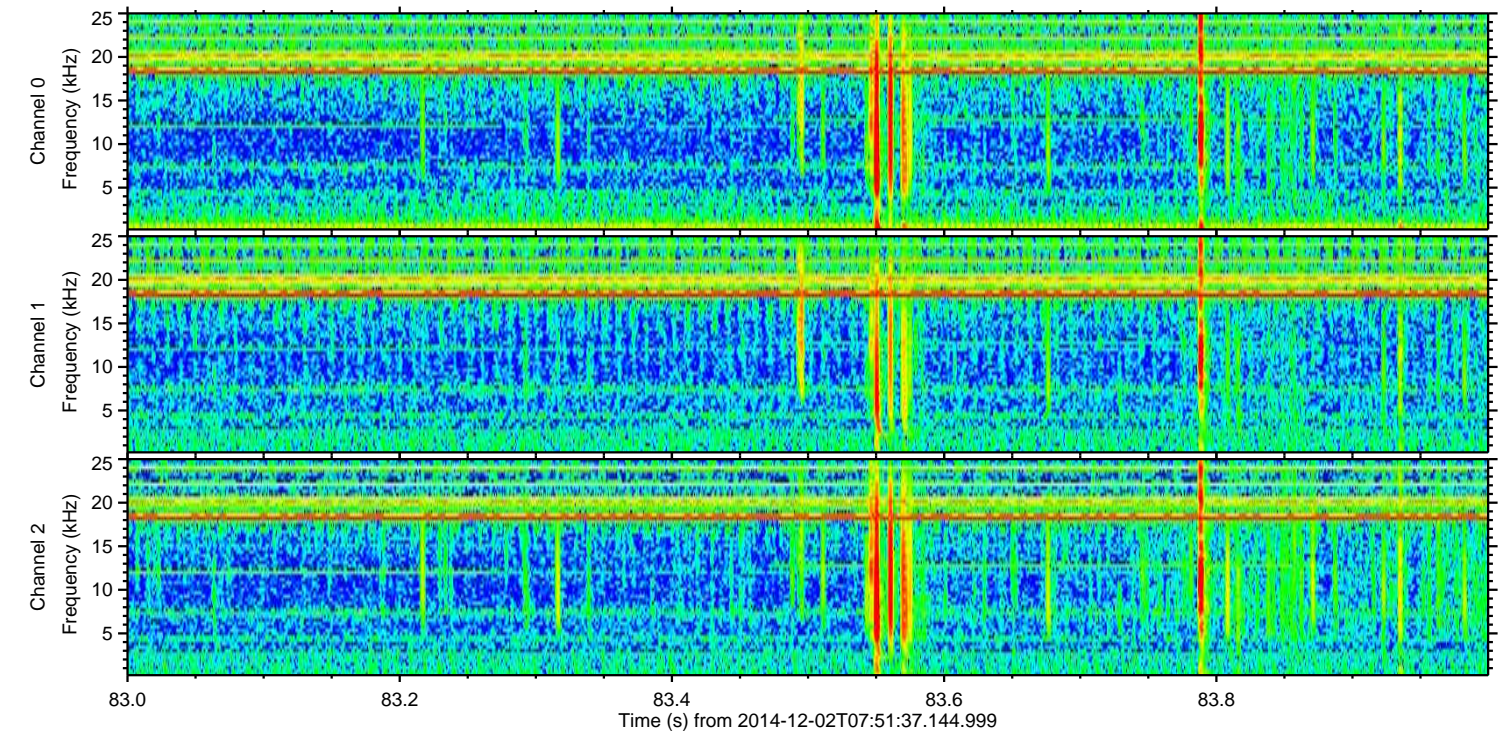
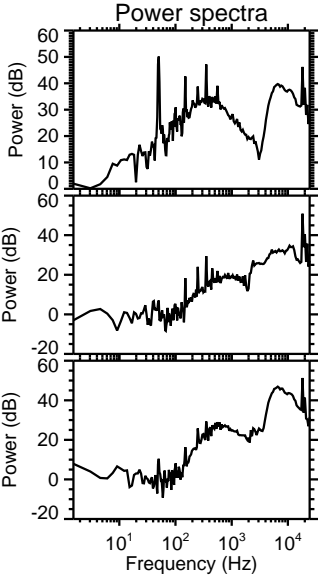
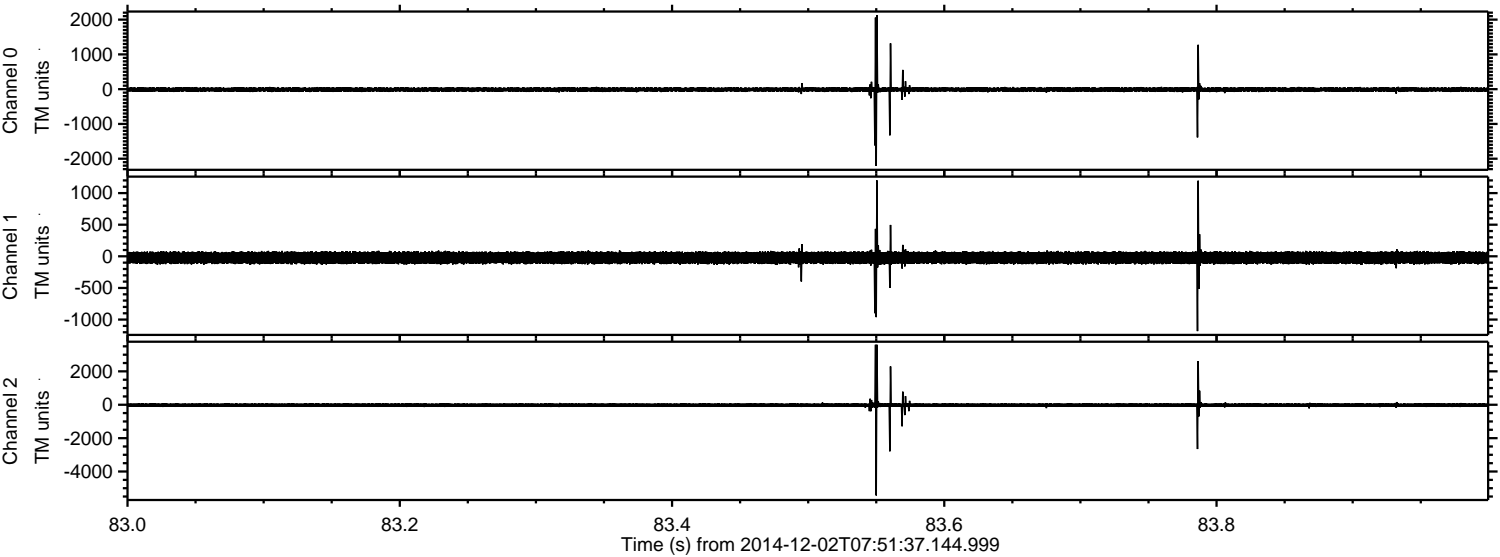

Processed Tue Dec 2 09:00:34 2014 by ELM ver.2012-10-06 from 001__elm20141202_075136__dat00.bin

