

ELMAVAN 3D WAVEFORMS (Measured data sampled at 50 kHz) 49782 packets of 144 samples from 2014-12-02T06:11:34.271.000.

Processed Tue Dec 2 07:19:38 2014 by ELM ver.2012-10-06 from 001__elm20141202_061133__dat00.bin

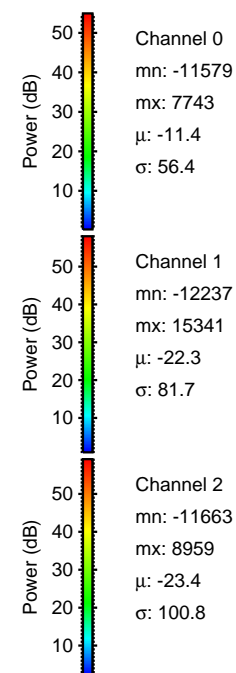
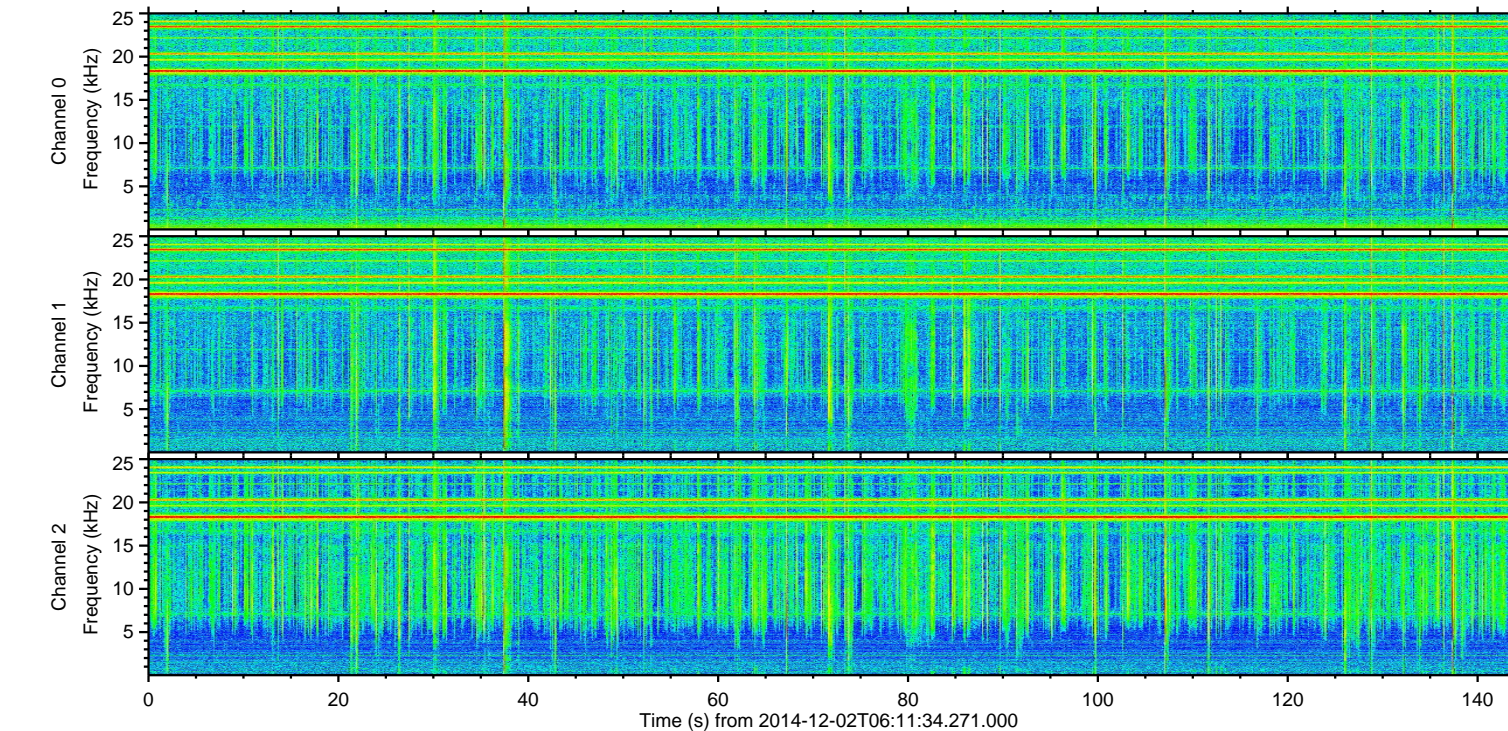
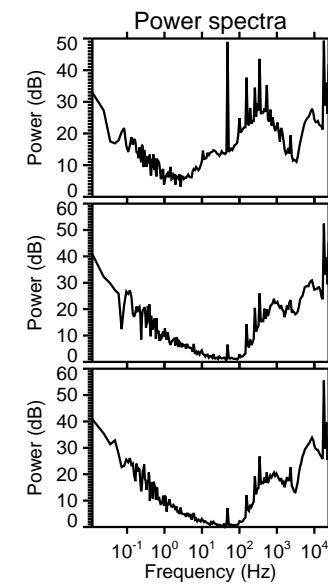
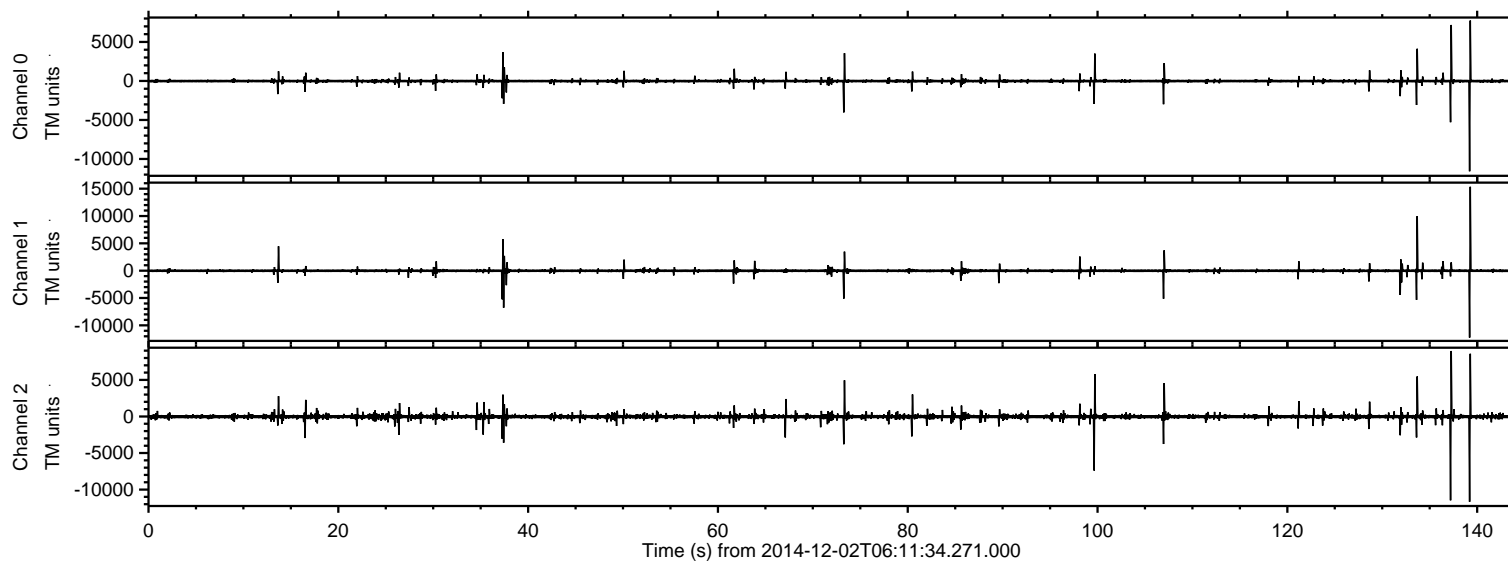

ELMAVAN 3D WAVEFORMS (Measured data sampled at 50 kHz) 49782 packets of 144 samples from 2014-12-02T06:11:34.271.000. Part 140/144

Processed Tue Dec 2 07:19:49 2014 by ELM ver.2012-10-06 from 001__elm20141202_061133__dat00.bin

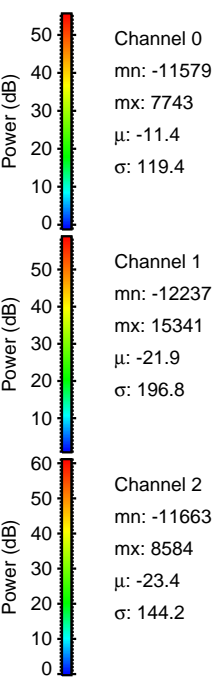
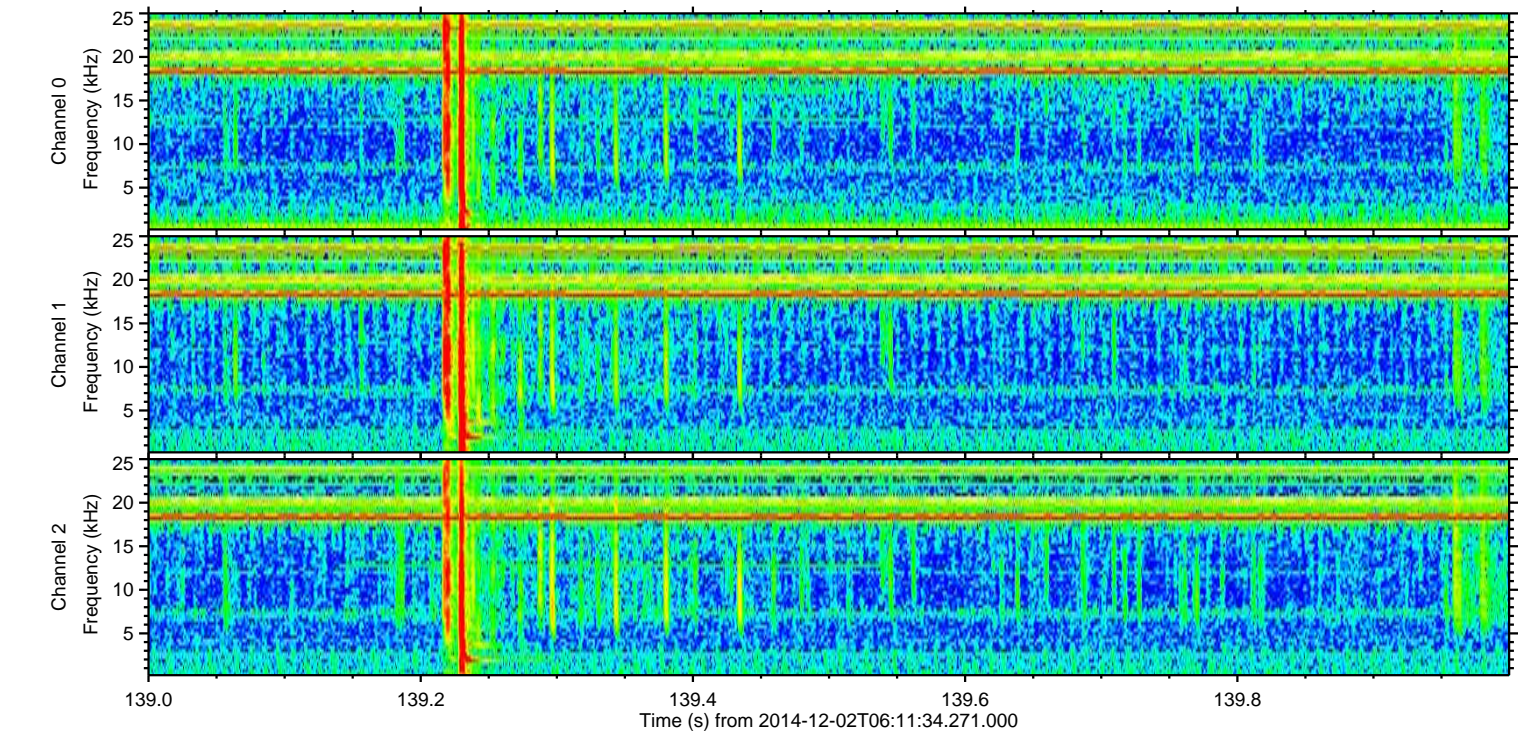
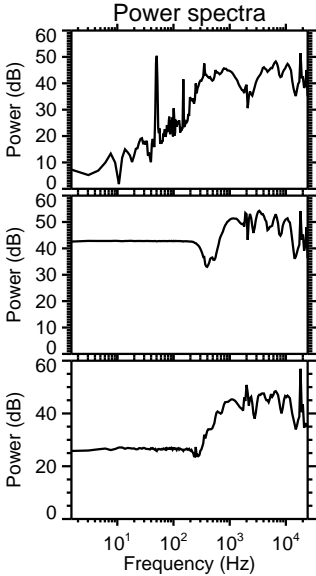
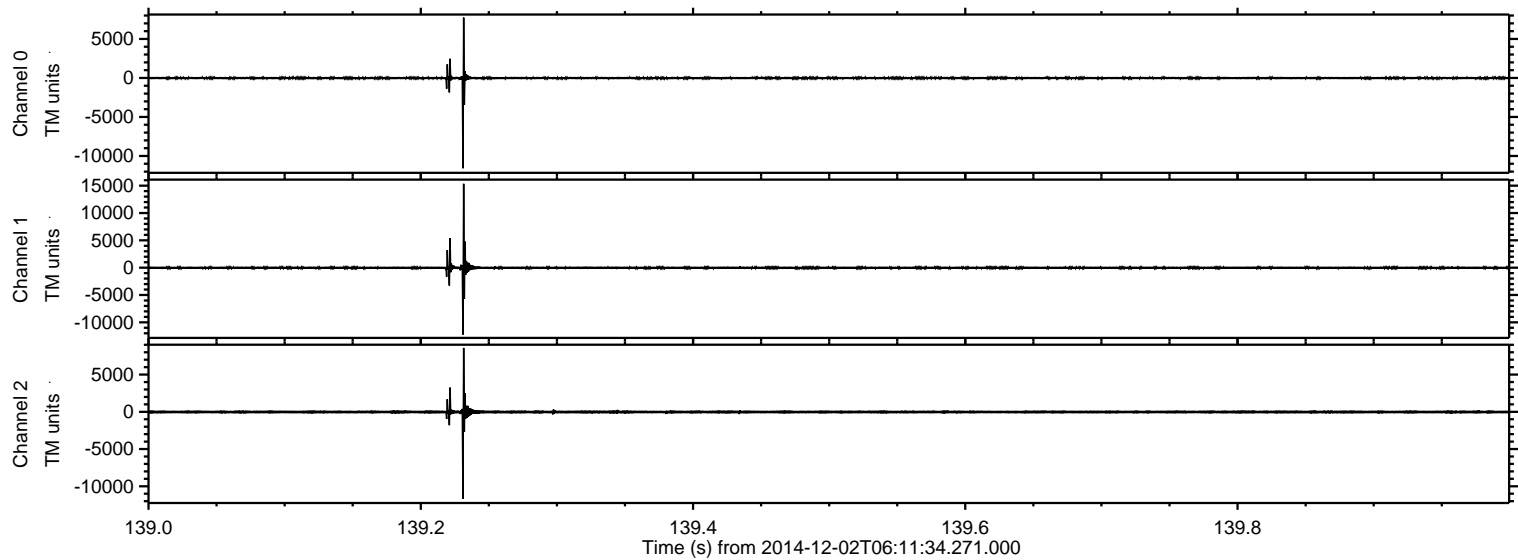

ELMAVAN 3D WAVEFORMS (Measured data sampled at 50 kHz) 49782 packets of 144 samples from 2014-12-02T06:11:34.271.000. Part 138/144

Processed Tue Dec 2 07:19:50 2014 by ELM ver.2012-10-06 from 001__elm20141202_061133__dat00.bin

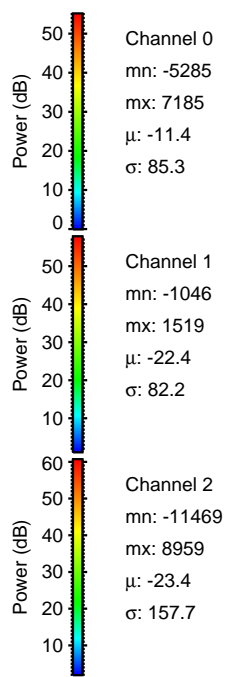
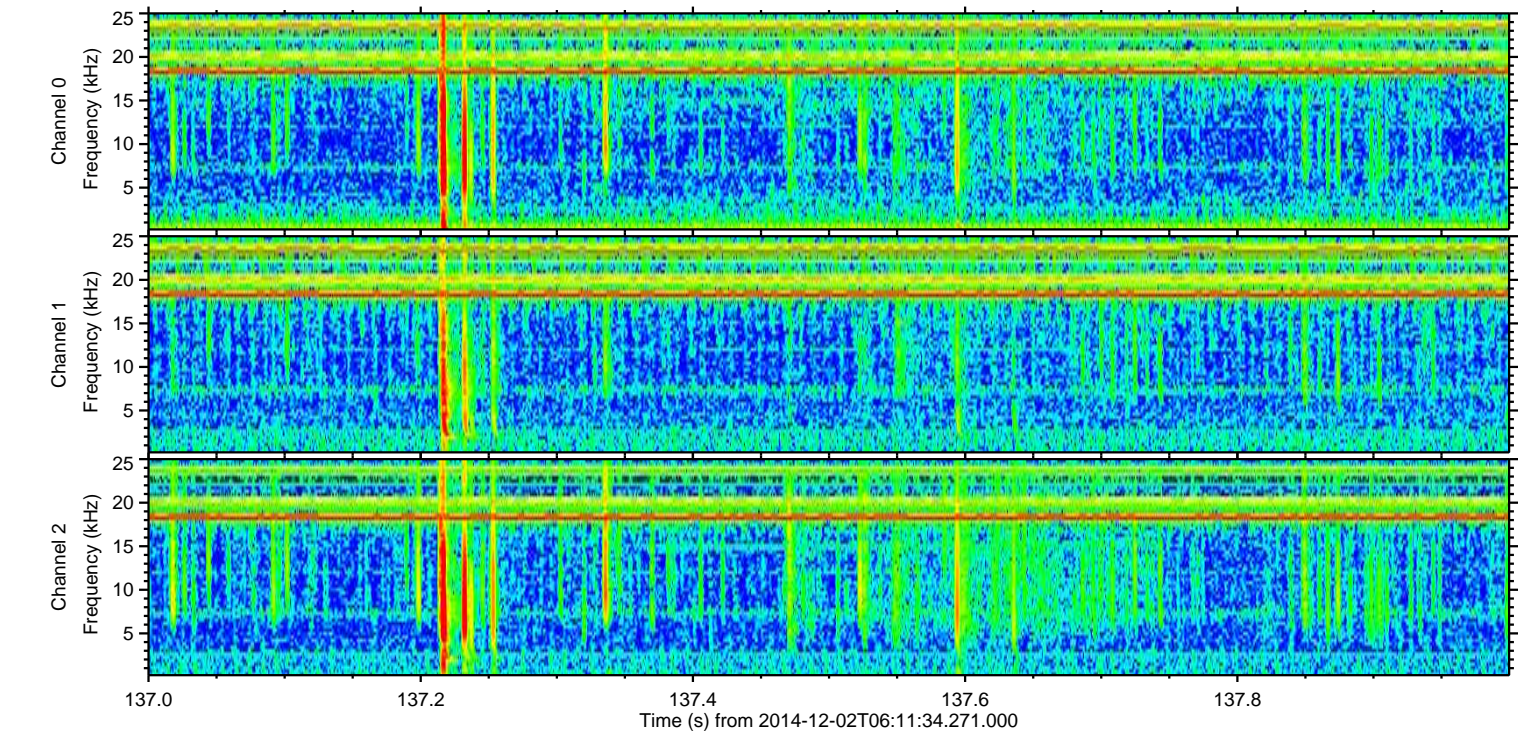
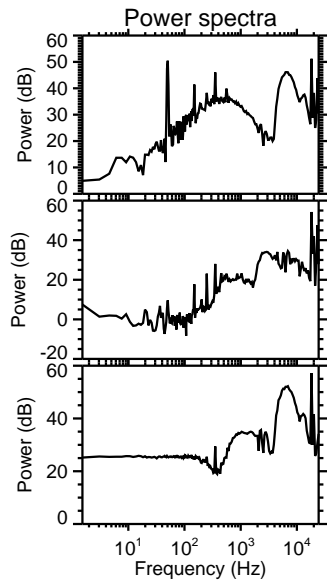
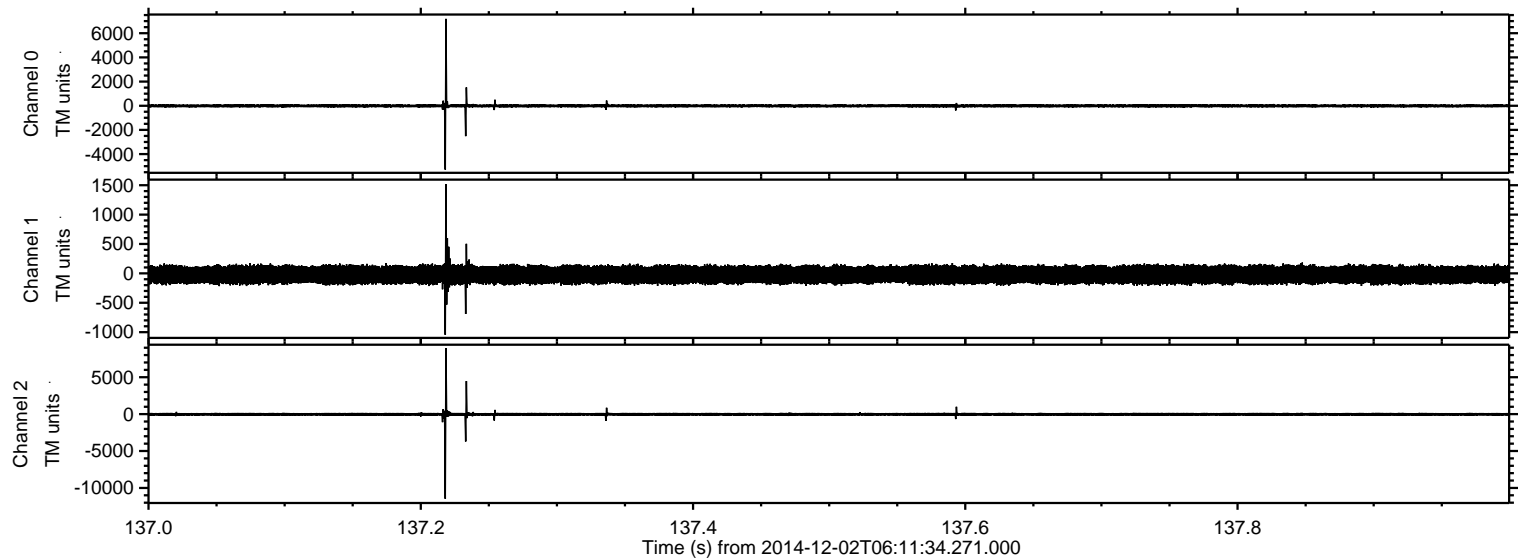

ELMAVAN 3D WAVEFORMS (Measured data sampled at 50 kHz) 49782 packets of 144 samples from 2014-12-02T06:11:34.271.000. Part 134/144

Processed Tue Dec 2 07:19:51 2014 by ELM ver.2012-10-06 from 001__elm20141202_061133__dat00.bin

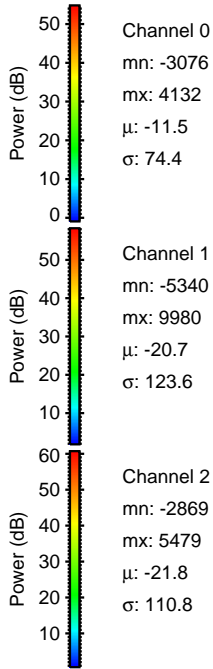
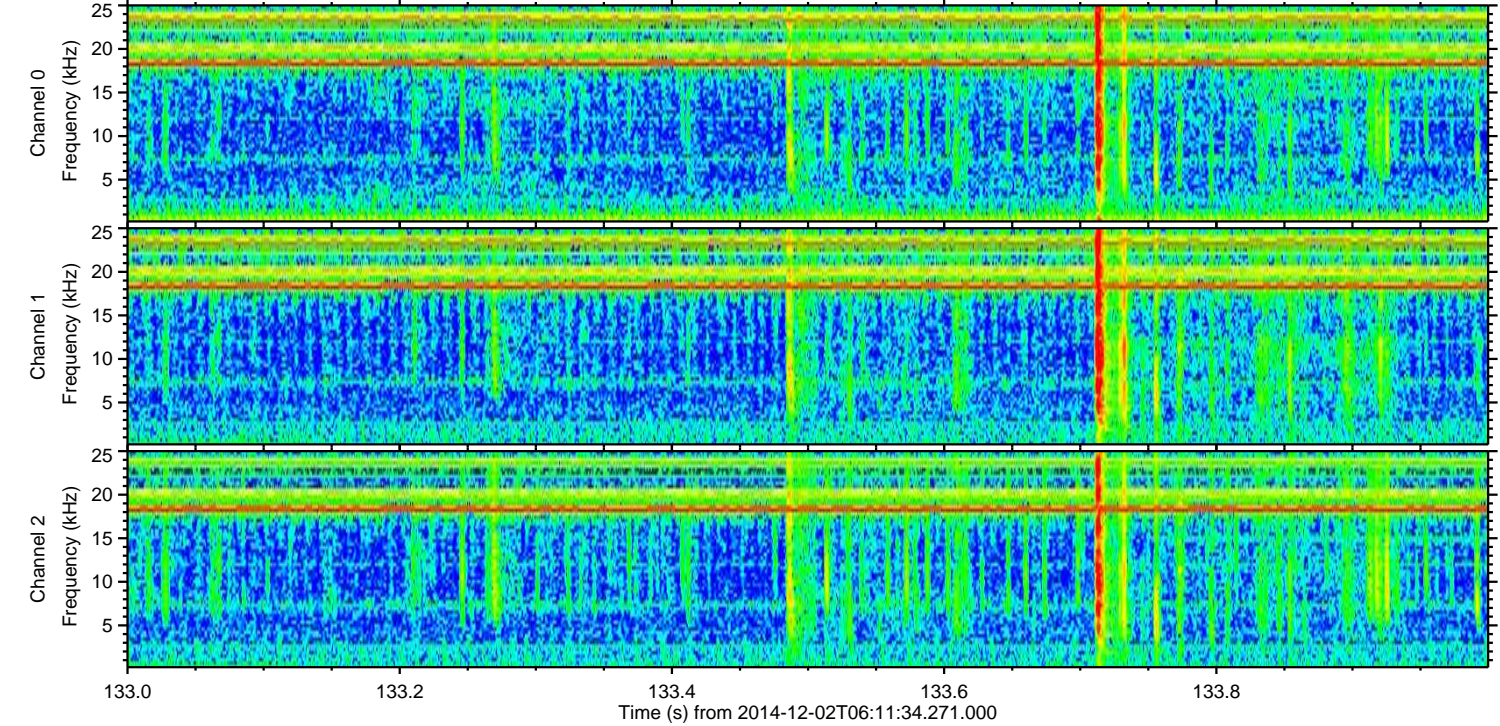
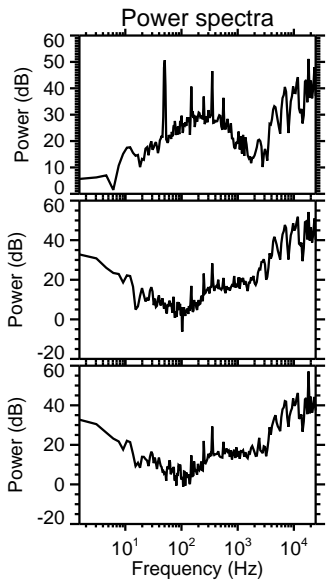
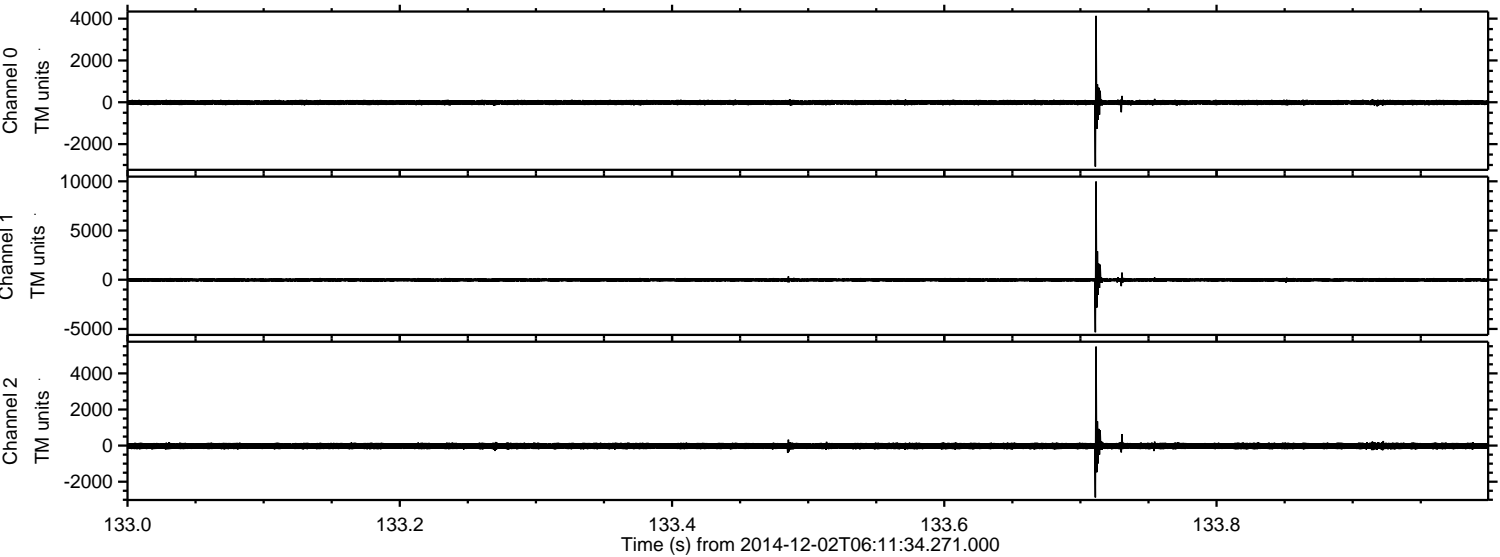

ELMAVAN 3D WAVEFORMS (Measured data sampled at 50 kHz) 49782 packets of 144 samples from 2014-12-02T06:11:34.271.000. Part 100/144

Processed Tue Dec 2 07:19:52 2014 by ELM ver.2012-10-06 from 001__elm20141202_061133__dat00.bin

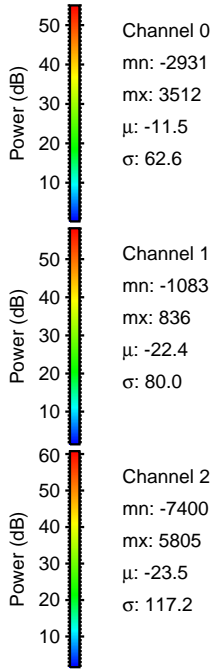
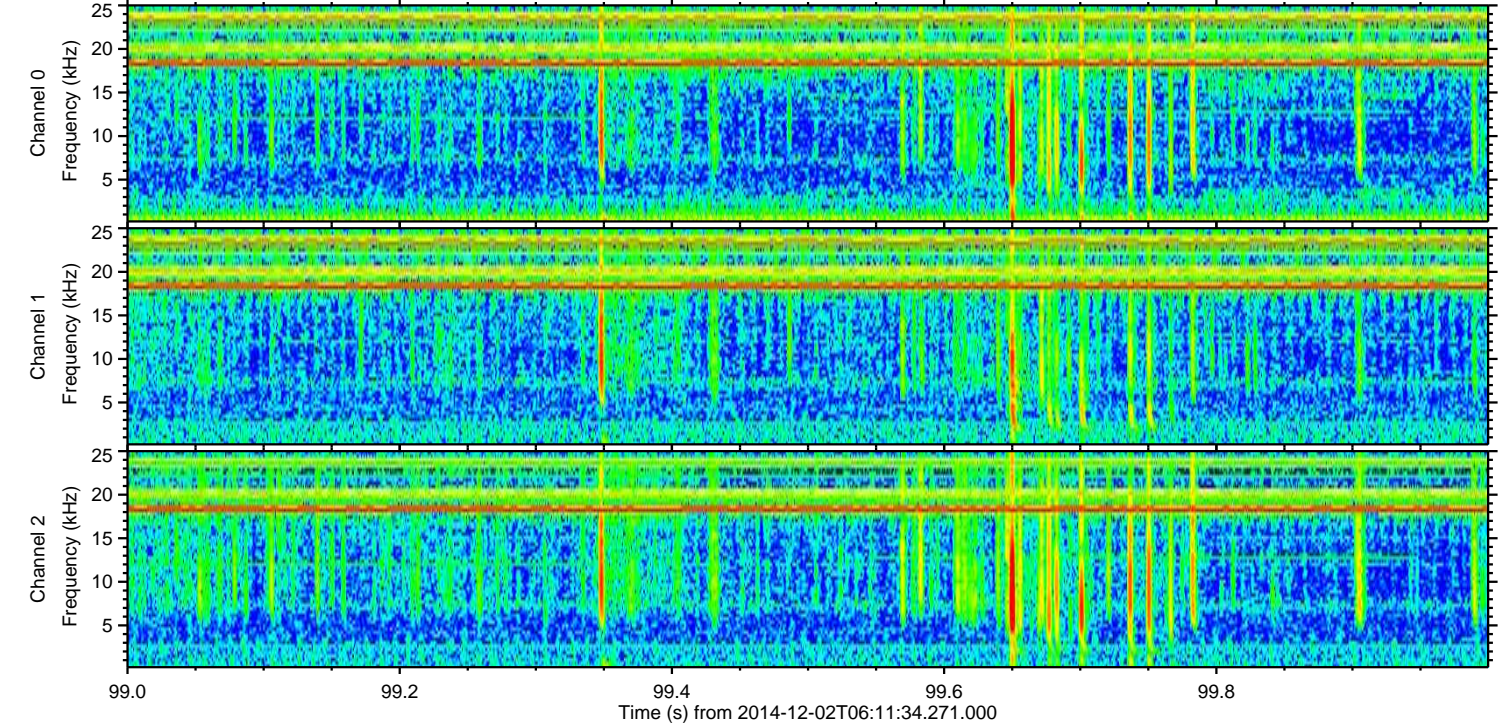
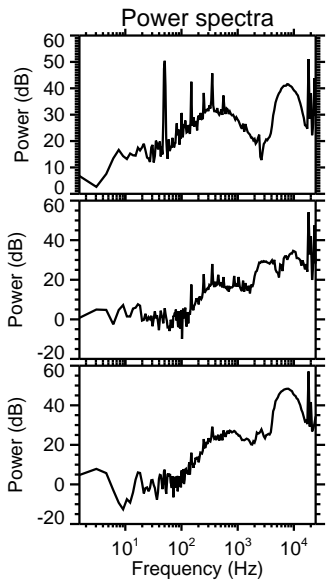
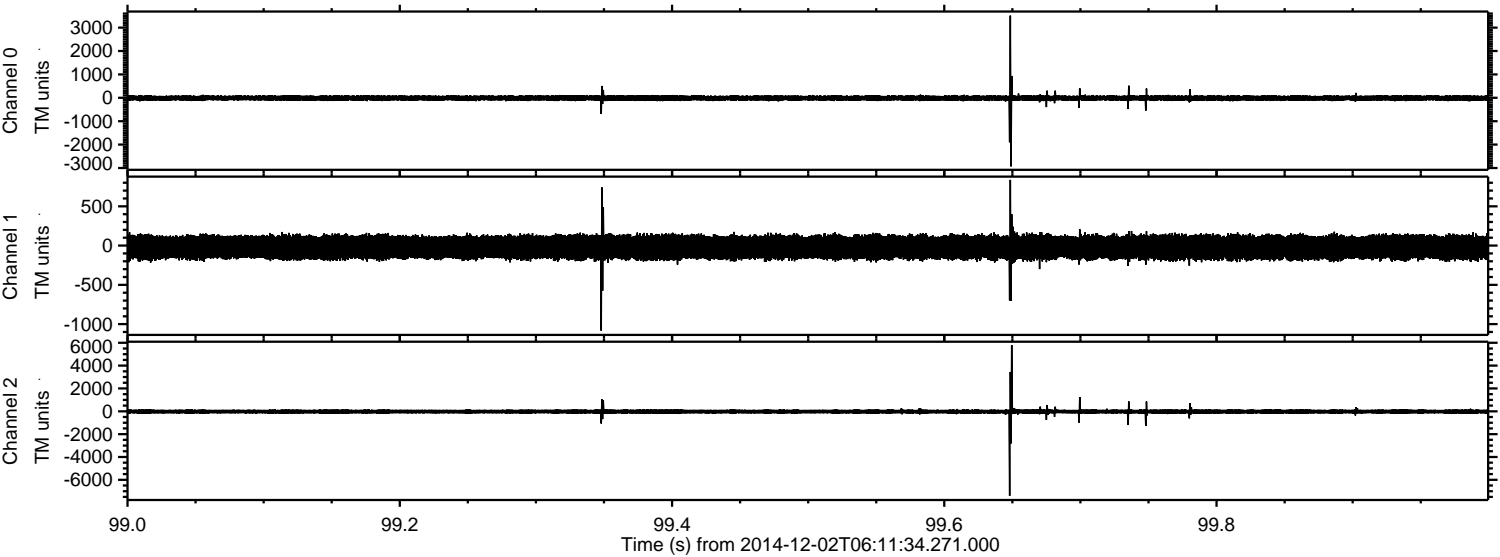

Processed Tue Dec 2 07:19:53 2014 by ELM ver.2012-10-06 from 001__elm20141202_061133__dat00.bin

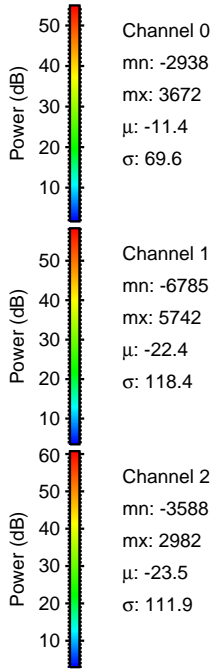
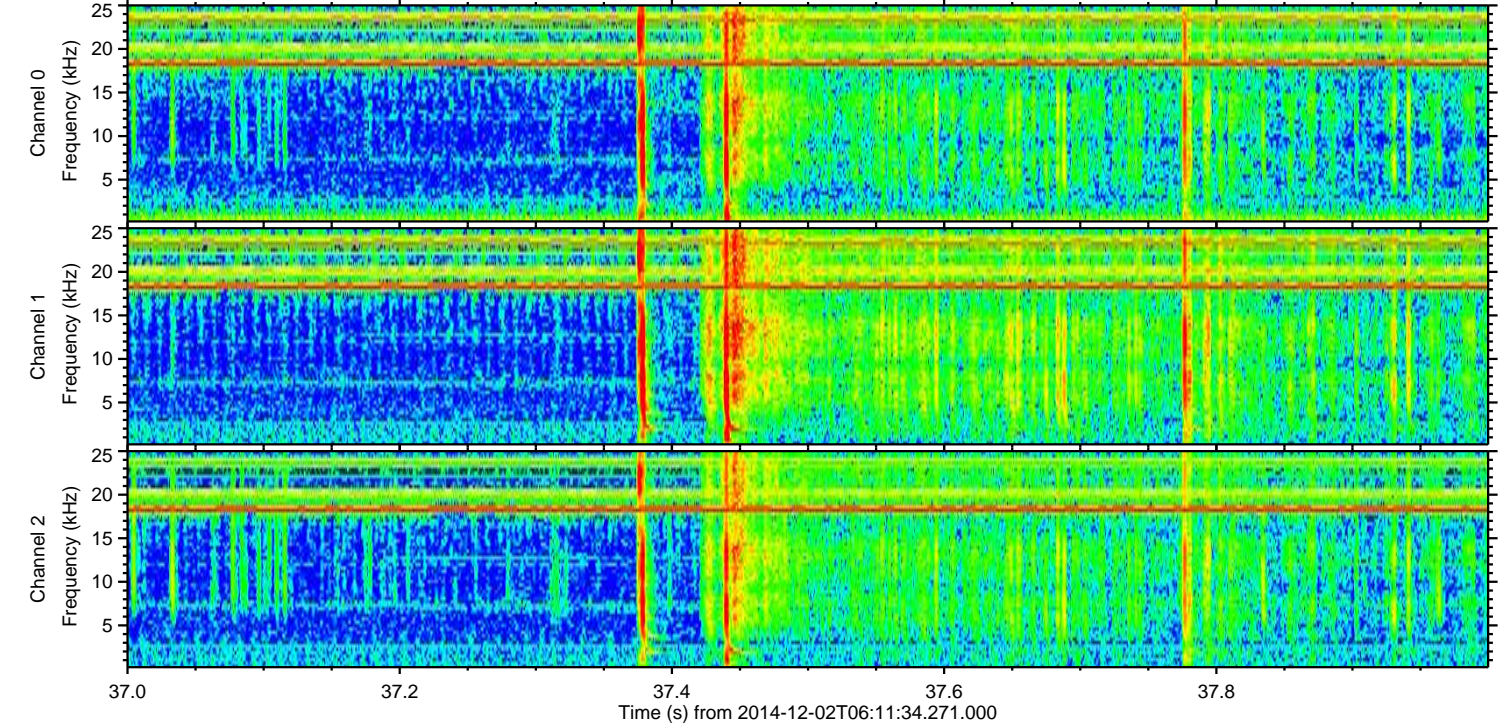
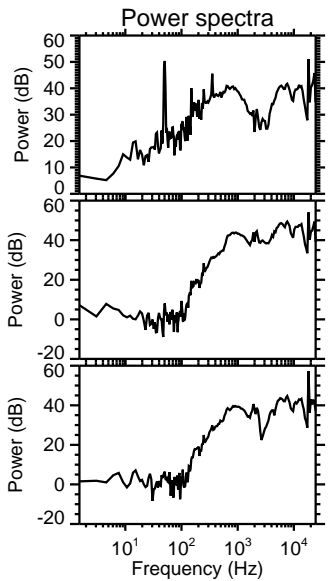
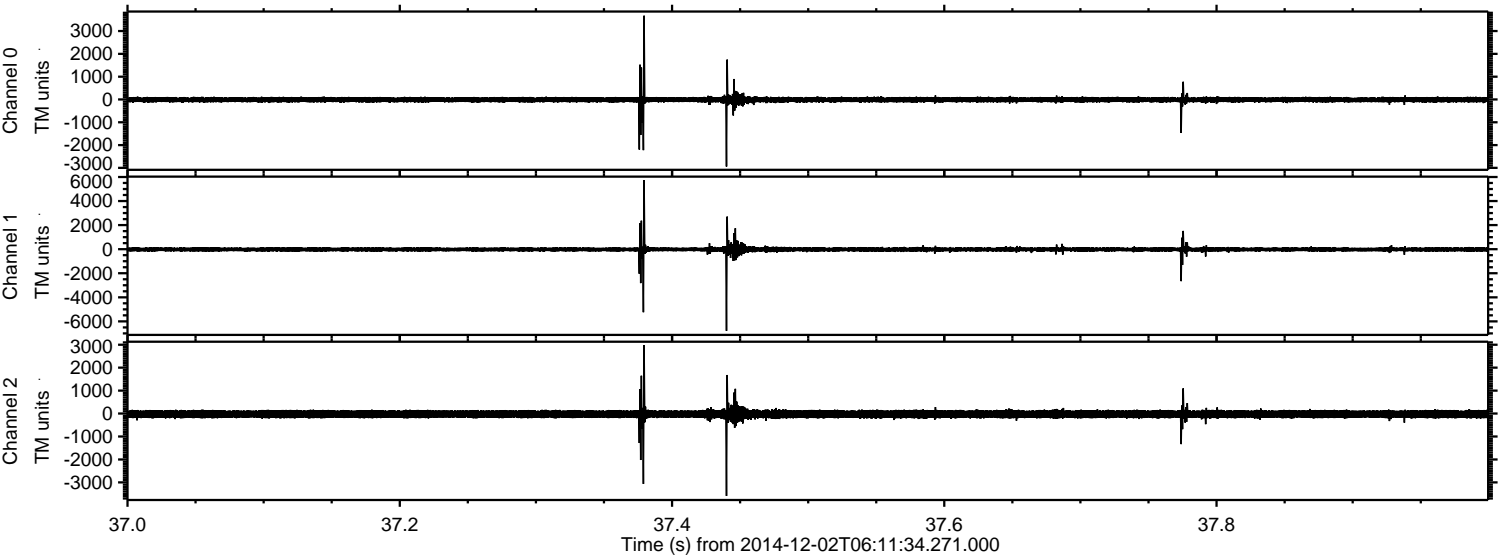

Processed Tue Dec 2 07:19:54 2014 by ELM ver.2012-10-06 from 001__elm20141202_061133__dat00.bin

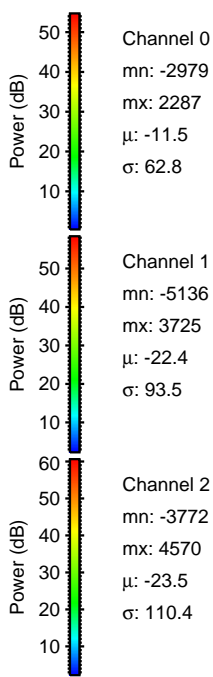
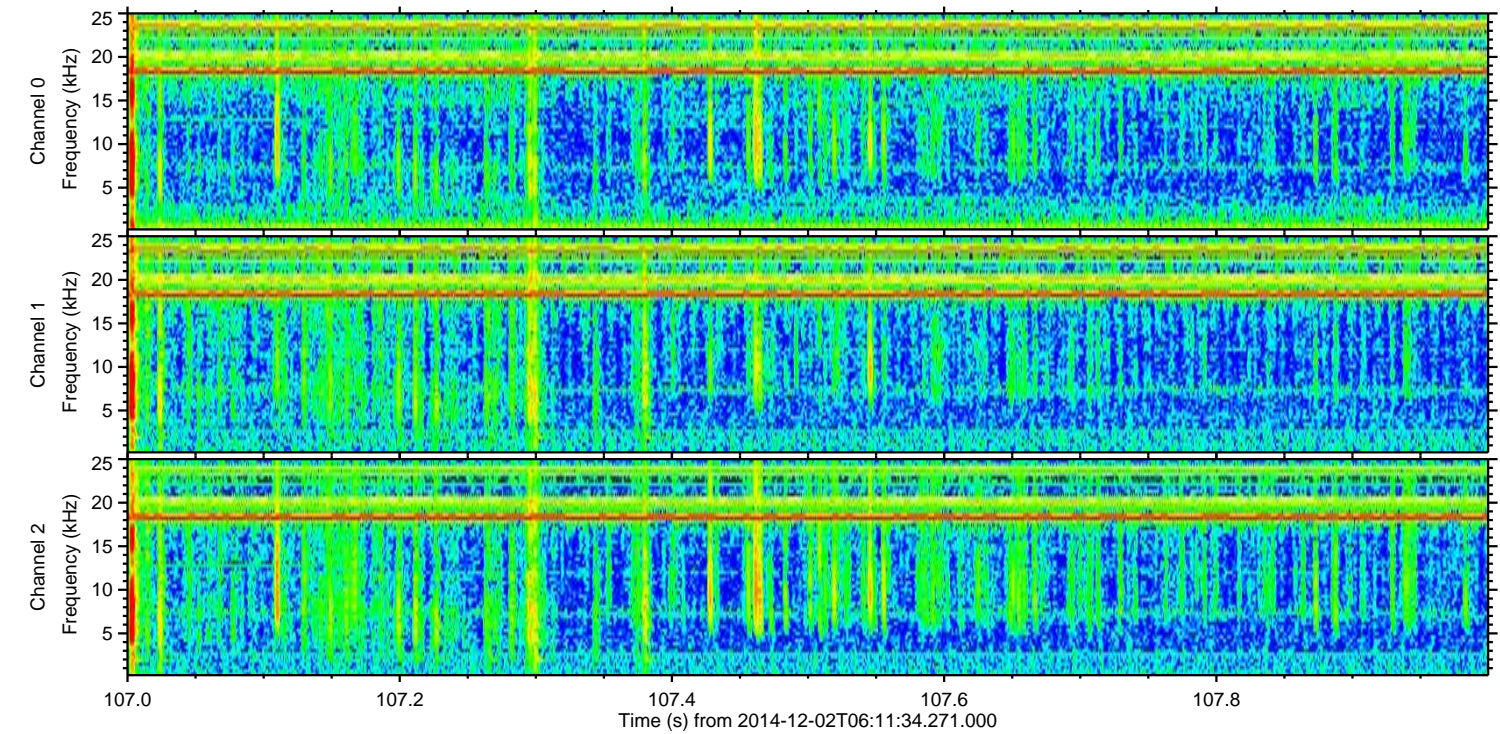
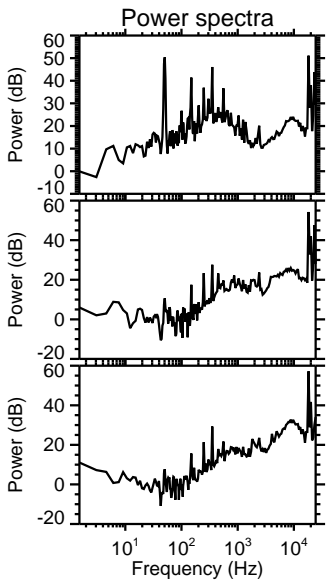
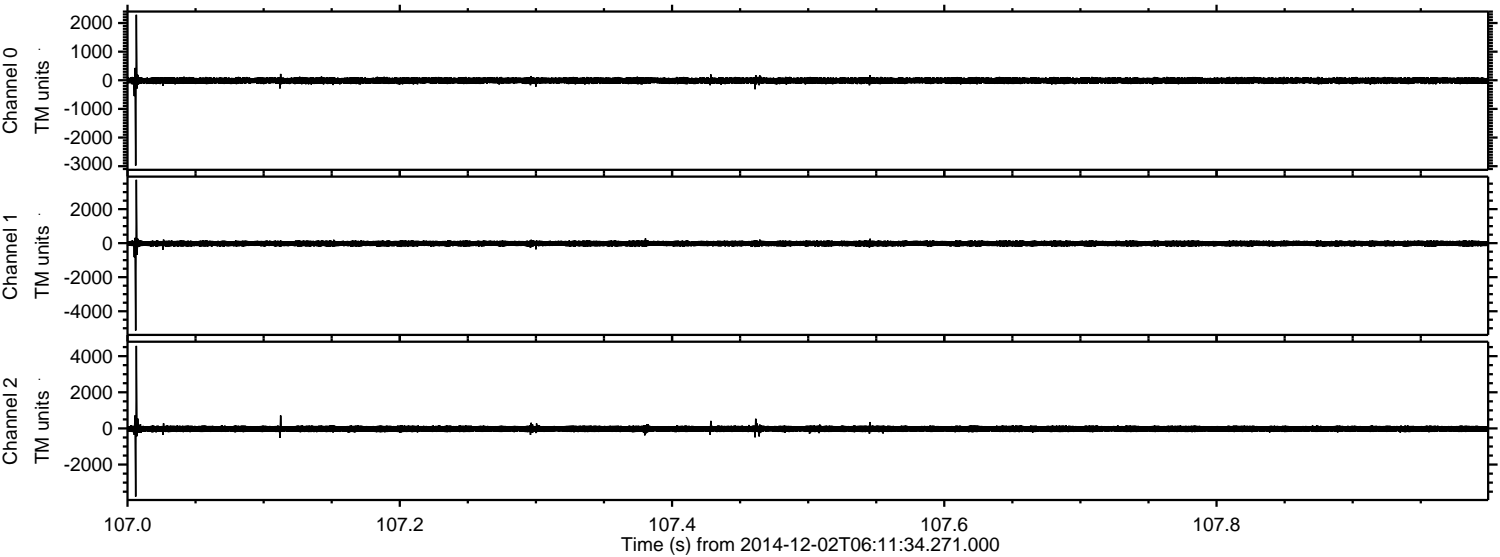

Processed Tue Dec 2 07:19:55 2014 by ELM ver.2012-10-06 from 001__elm20141202_061133__dat00.bin

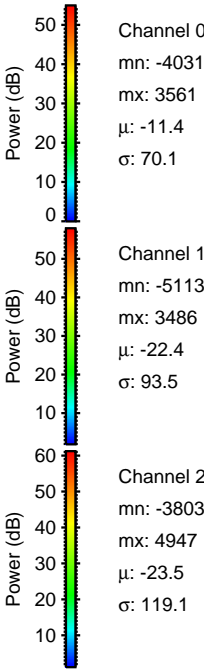
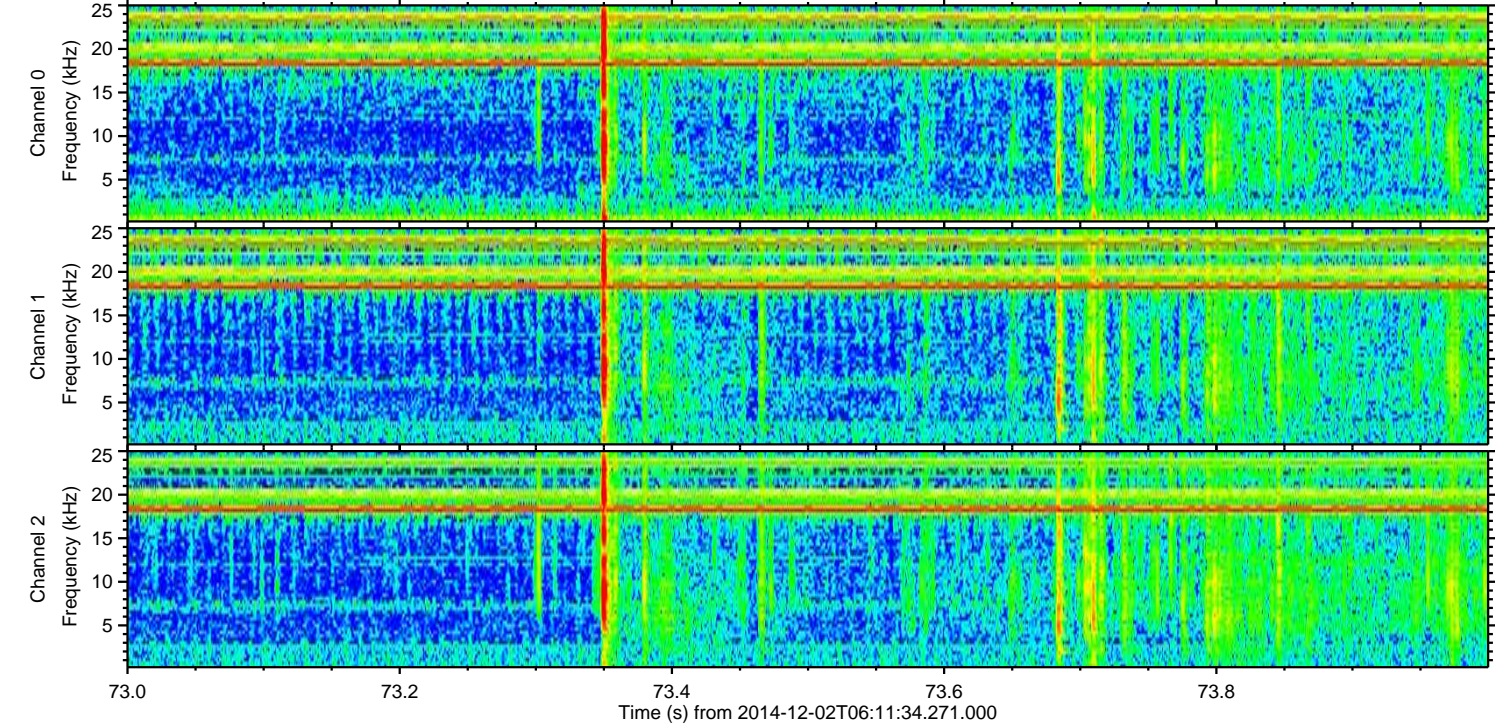
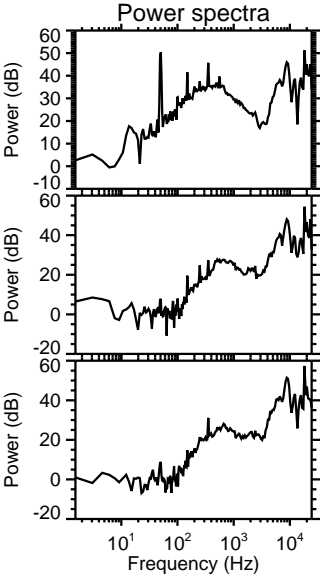
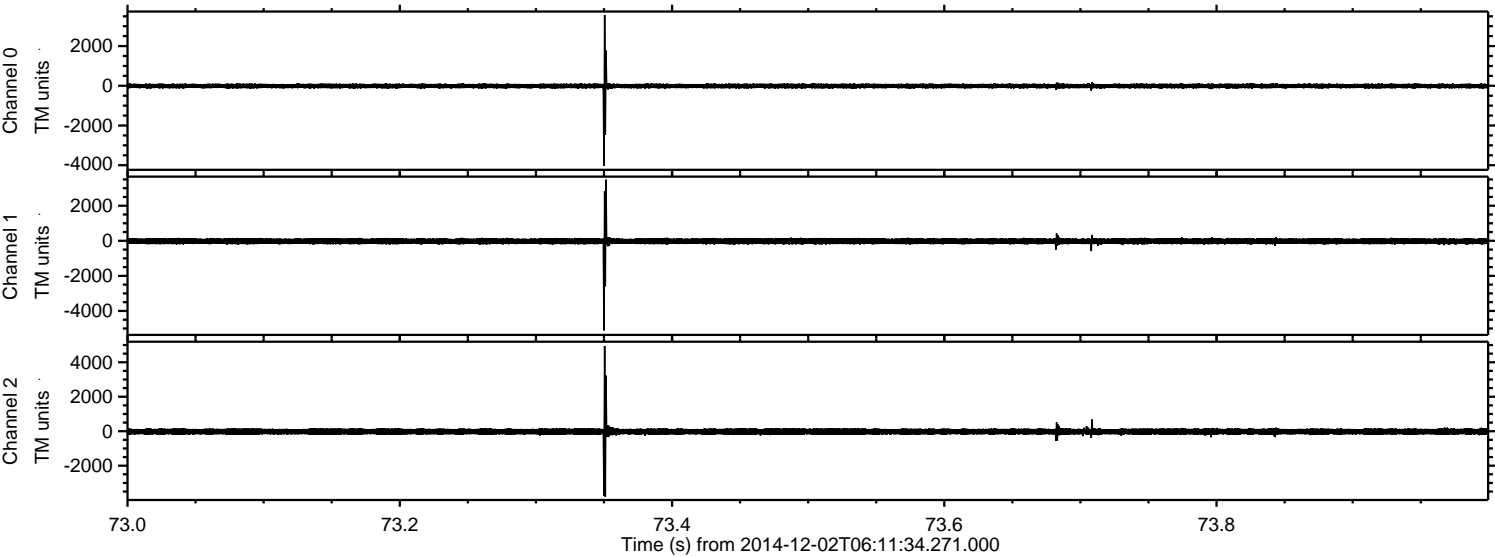

Processed Tue Dec 2 07:19:56 2014 by ELM ver.2012-10-06 from 001__elm20141202_061133__dat00.bin

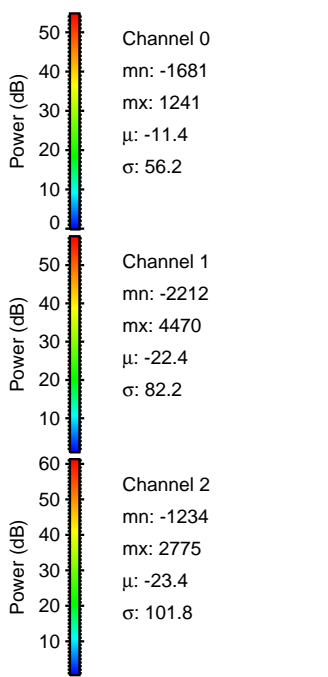
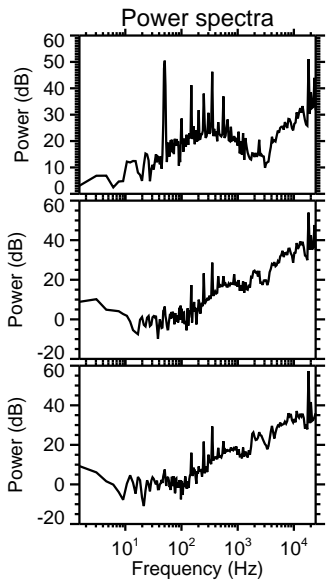
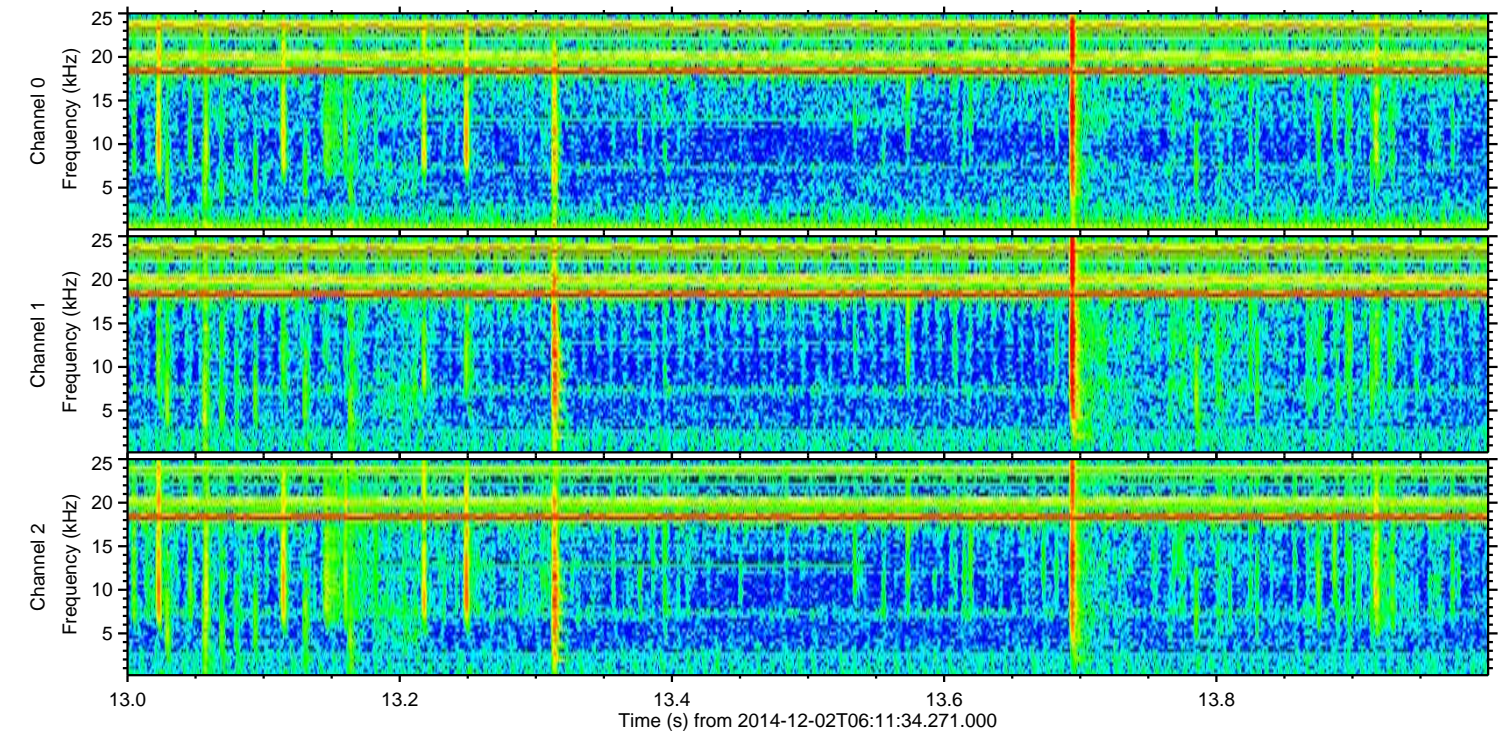
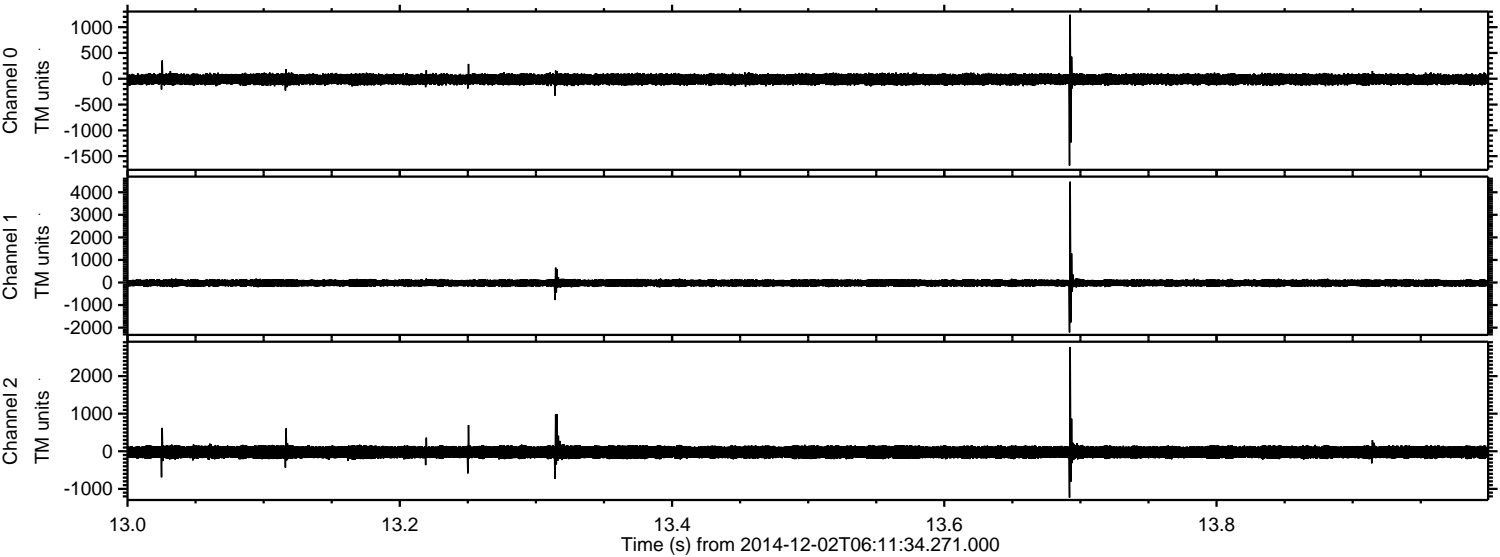

Channel 0
mn: -1681
mx: 1241
 μ : -11.4
 σ : 56.2

Channel 1
mn: -2212
mx: 4470
 μ : -22.4
 σ : 82.2

Channel 2
mn: -1234
mx: 2775
 μ : -23.4
 σ : 101.8

Processed Tue Dec 2 07:19:56 2014 by ELM ver.2012-10-06 from 001__elm20141202_061133__dat00.bin

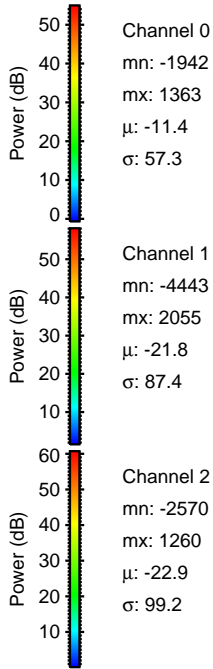
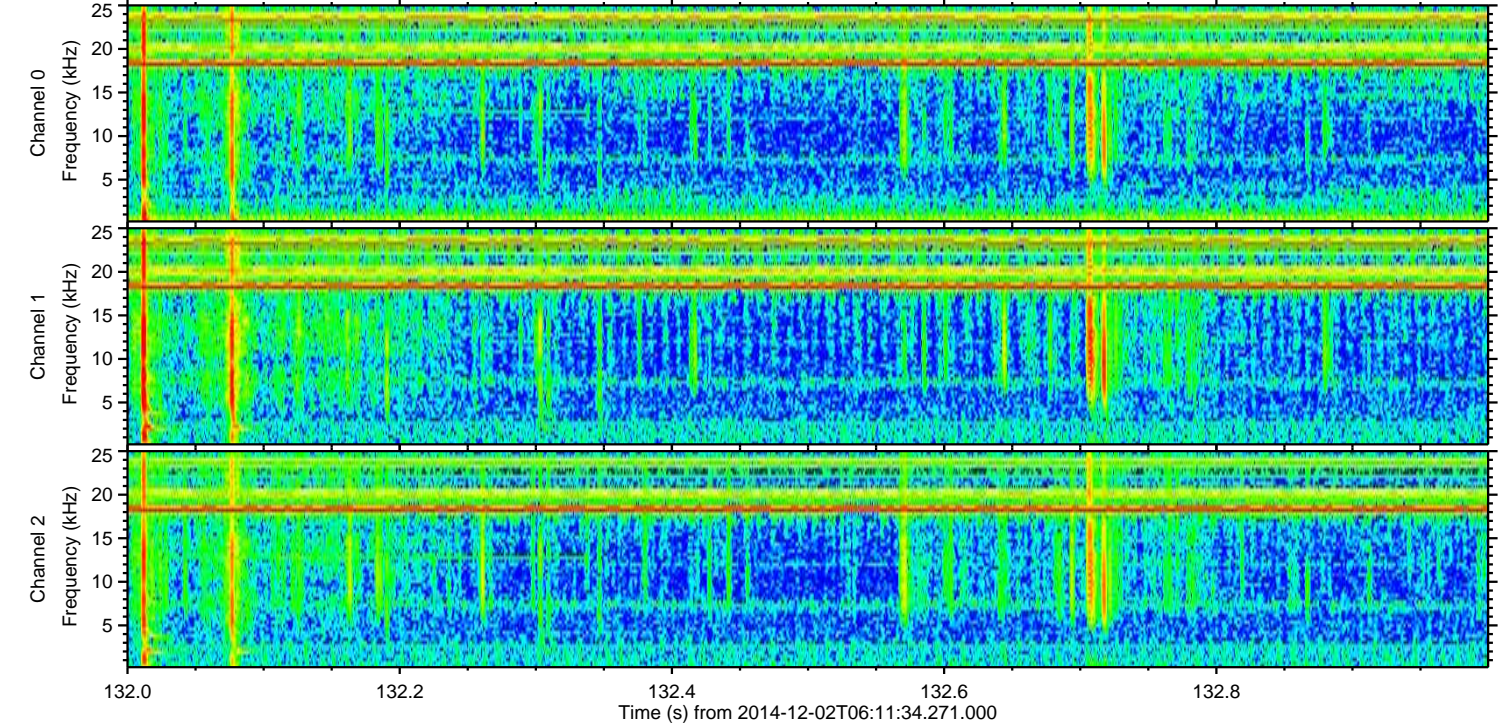
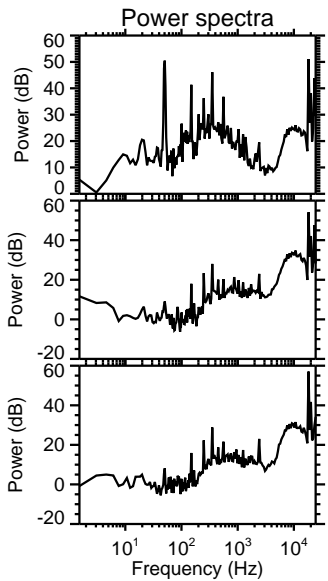
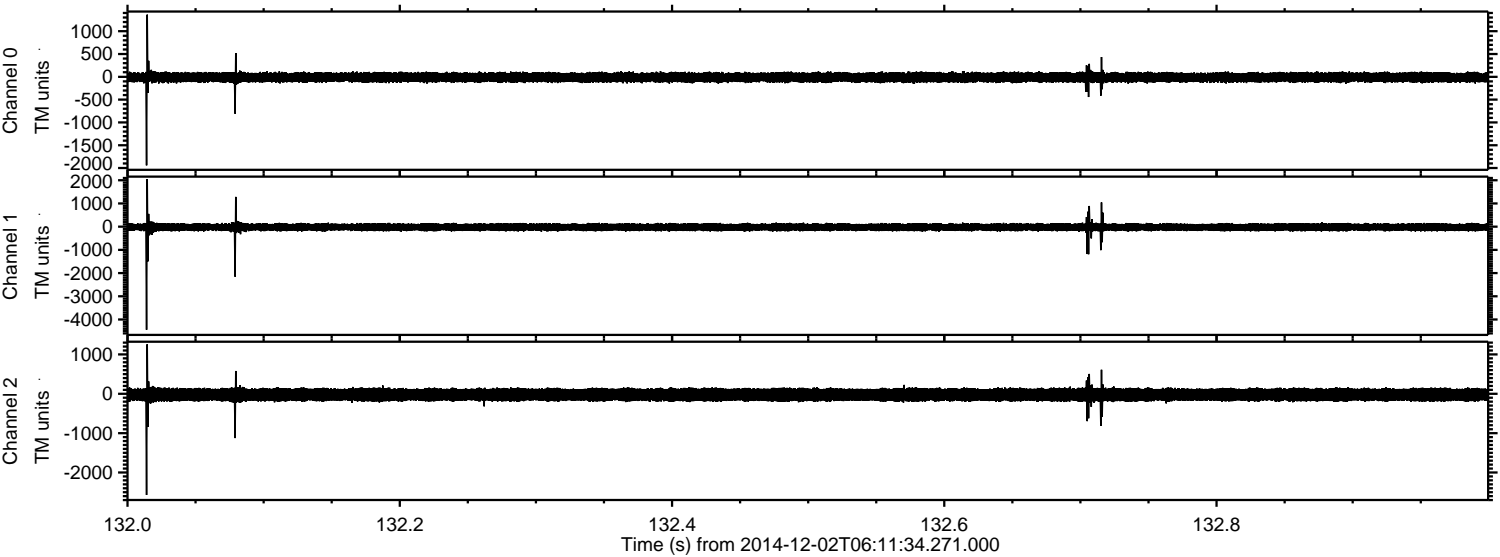

Processed Tue Dec 2 07:19:57 2014 by ELM ver.2012-10-06 from 001__elm20141202_061133__dat00.bin

