

ELMAVAN 3D WAVEFORMS (Measured data sampled at 50 kHz) 49745 packets of 144 samples from 2014-12-02T05:36:33.271.000.

Processed Tue Dec 2 06:44:01 2014 by ELM ver.2012-10-06 from 001__elm20141202_053632__dat00.bin

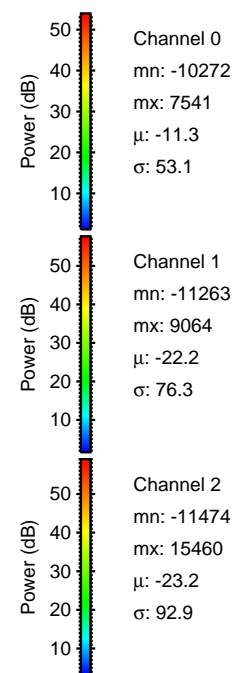
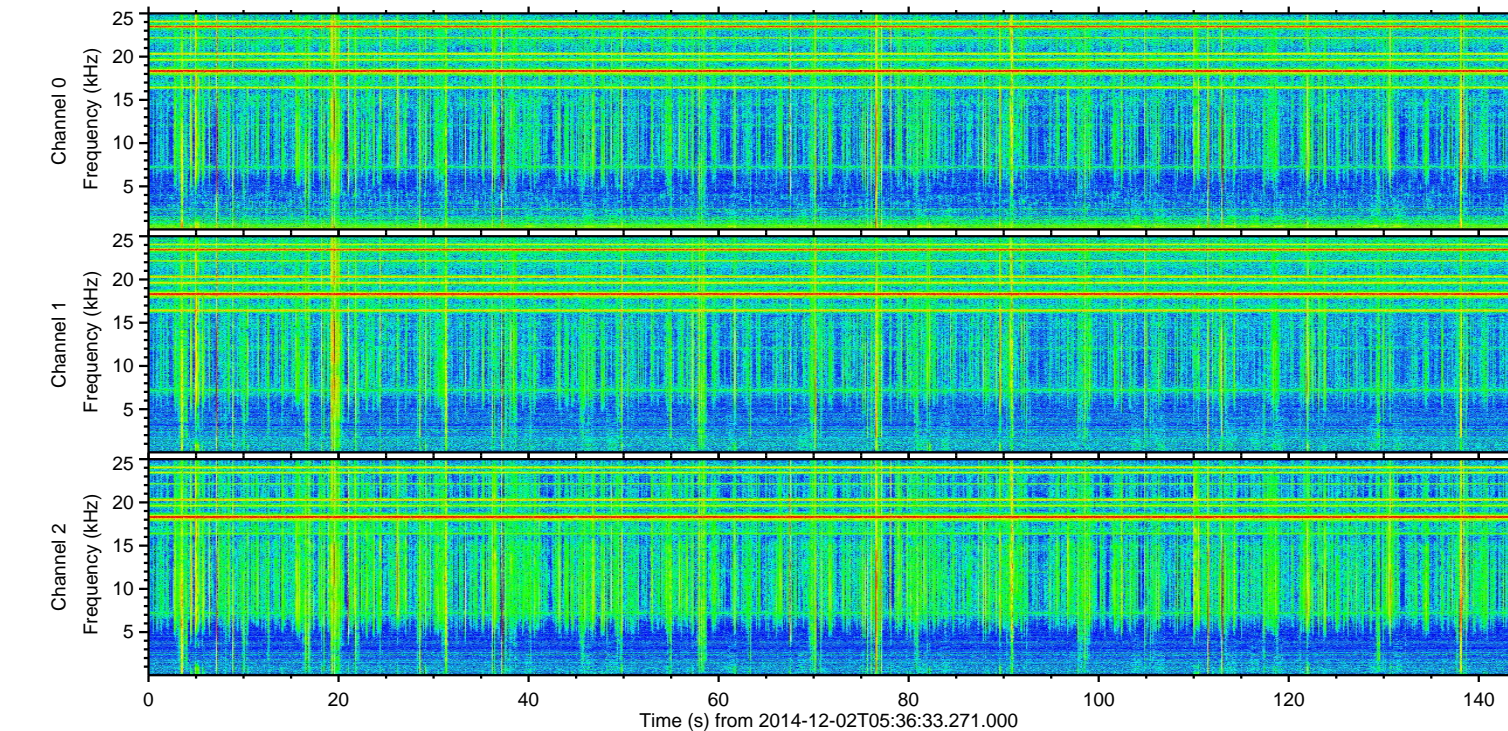
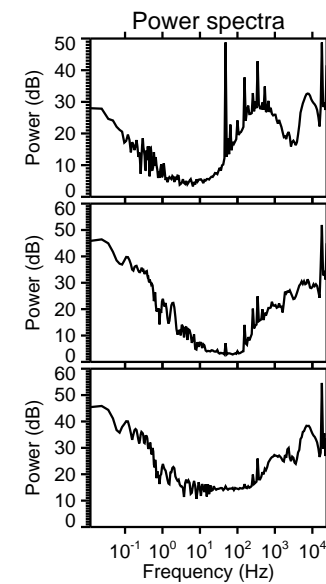
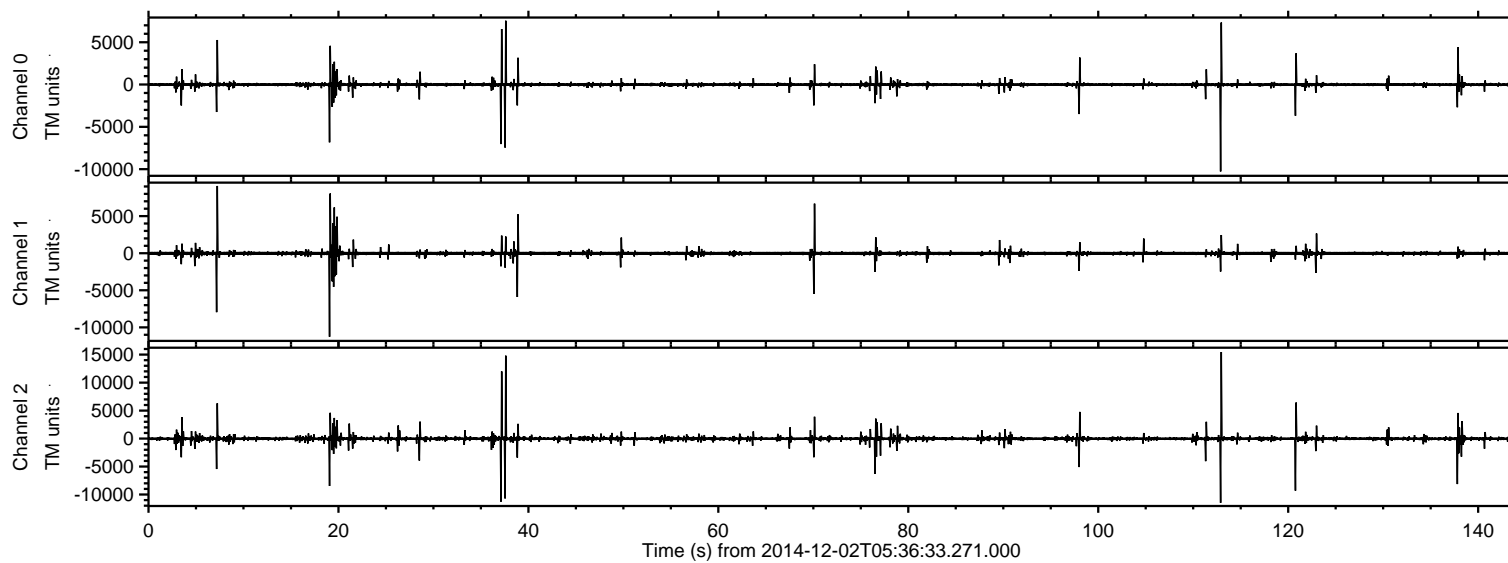

ELMAVAN 3D WAVEFORMS (Measured data sampled at 50 kHz) 49745 packets of 144 samples from 2014-12-02T05:36:33.271.000. Part 113/144

Processed Tue Dec 2 06:44:12 2014 by ELM ver.2012-10-06 from 001__elm20141202_053632__dat00.bin

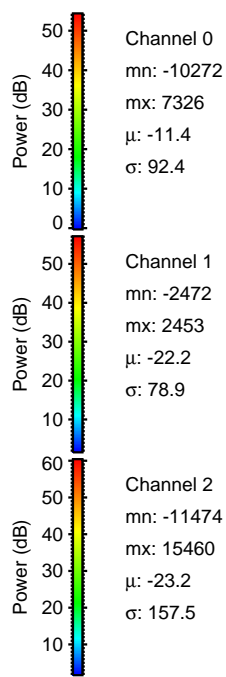
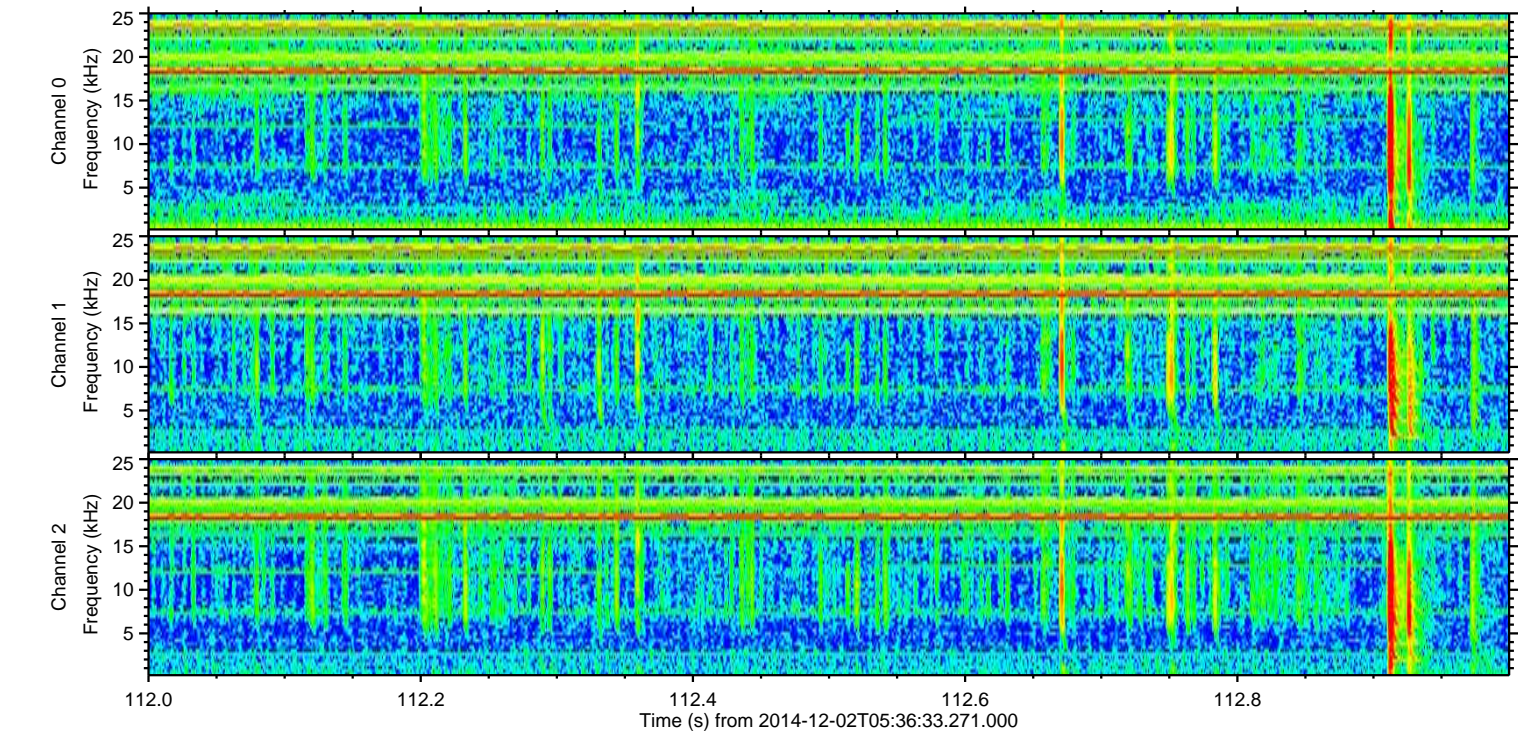
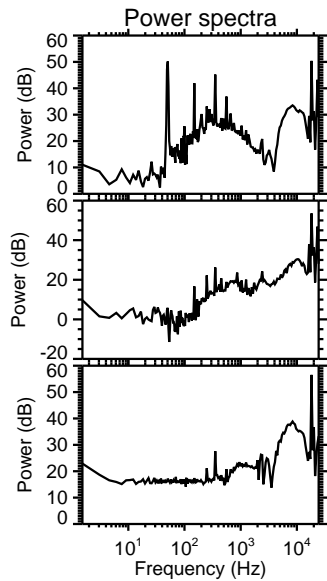
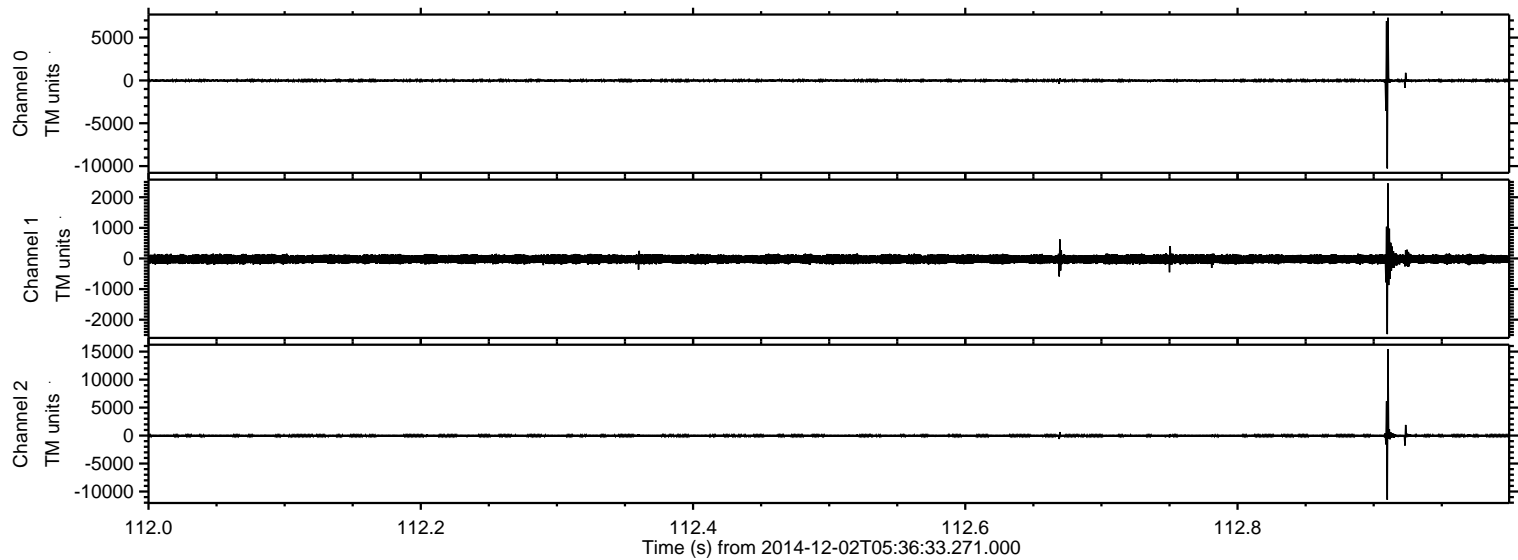

ELMAVAN 3D WAVEFORMS (Measured data sampled at 50 kHz) 49745 packets of 144 samples from 2014-12-02T05:36:33.271.000. Part 38/144

Processed Tue Dec 2 06:44:13 2014 by ELM ver.2012-10-06 from 001__elm20141202_053632__dat00.bin

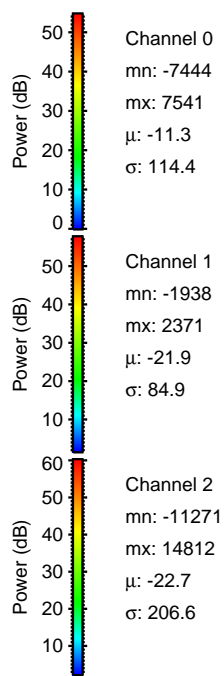
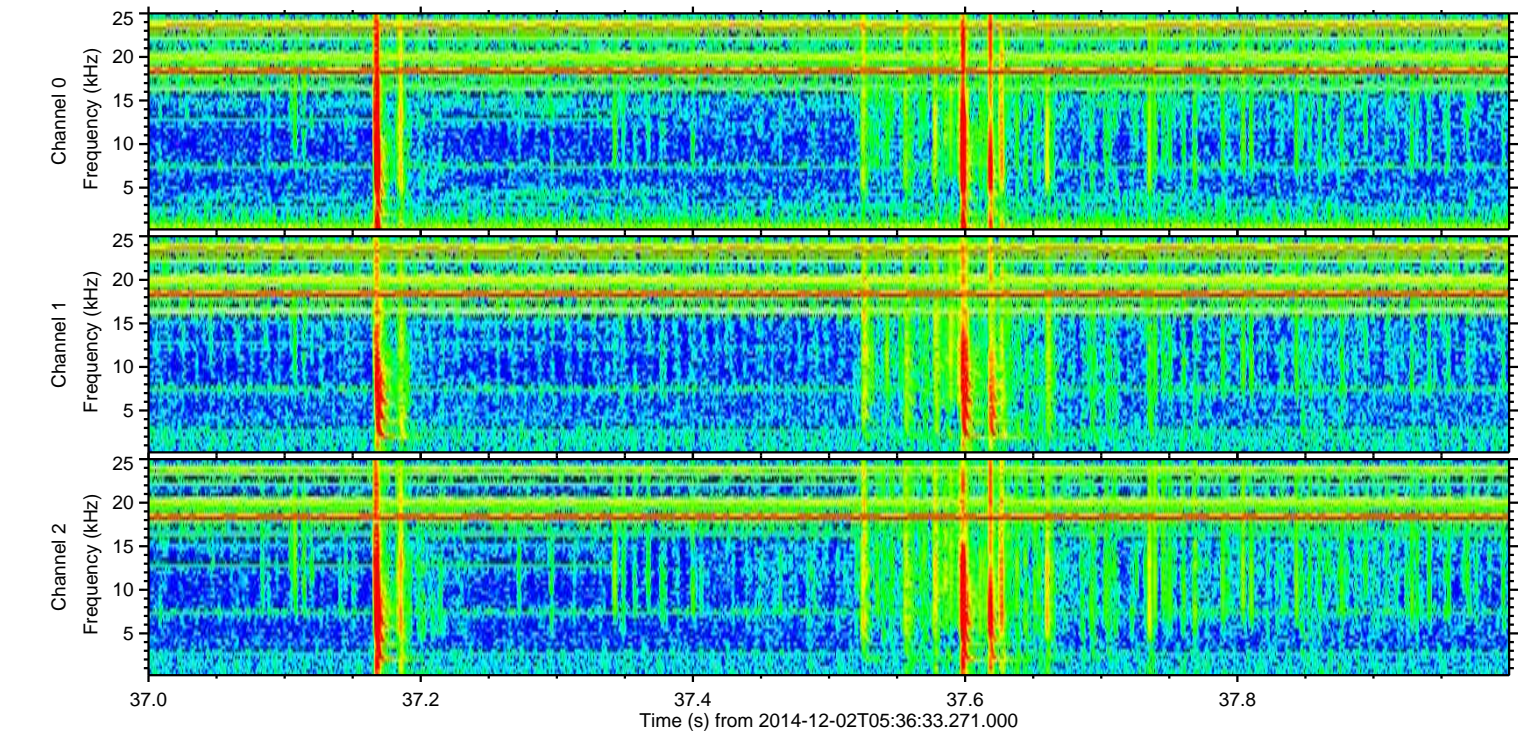
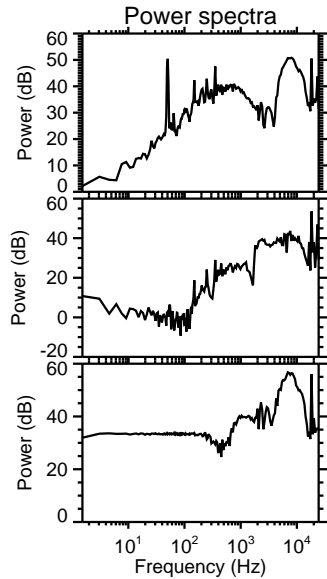
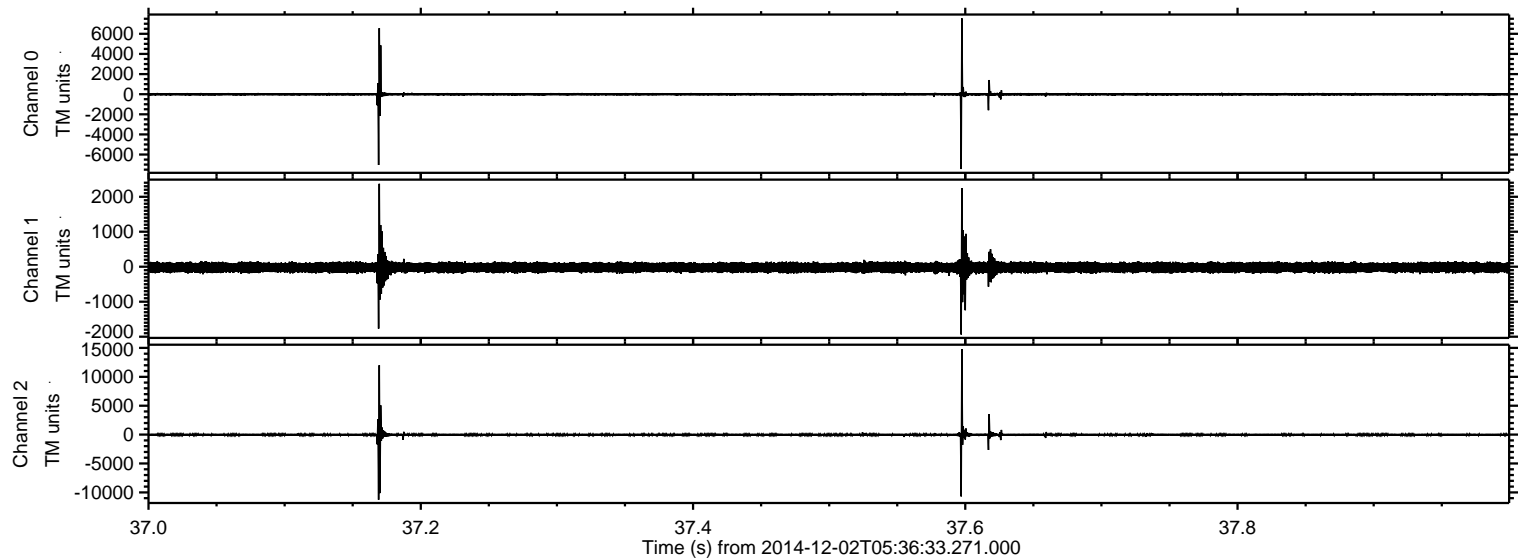

Processed Tue Dec 2 06:44:14 2014 by ELM ver.2012-10-06 from 001__elm20141202_053632__dat00.bin

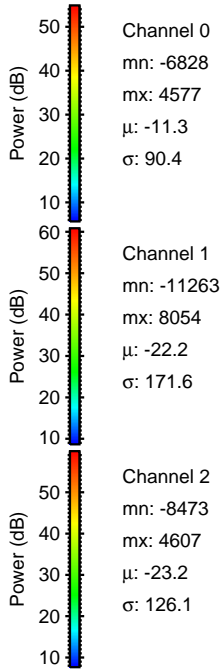
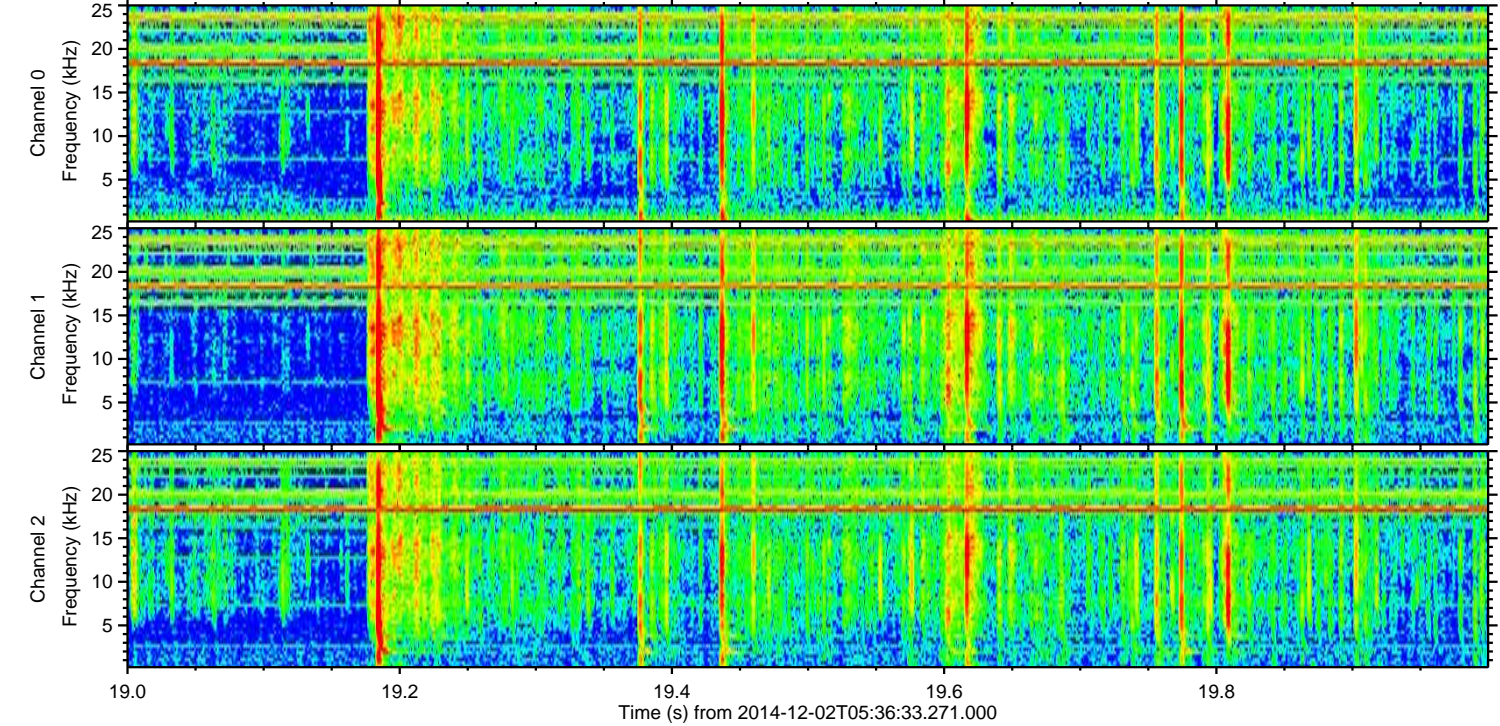
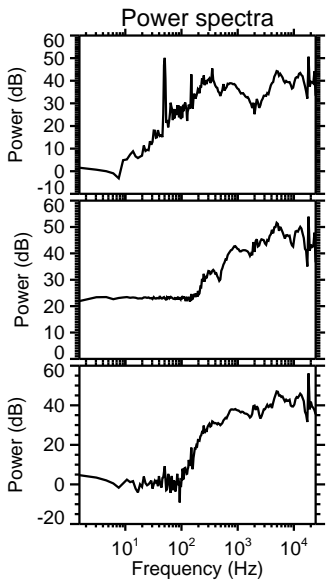
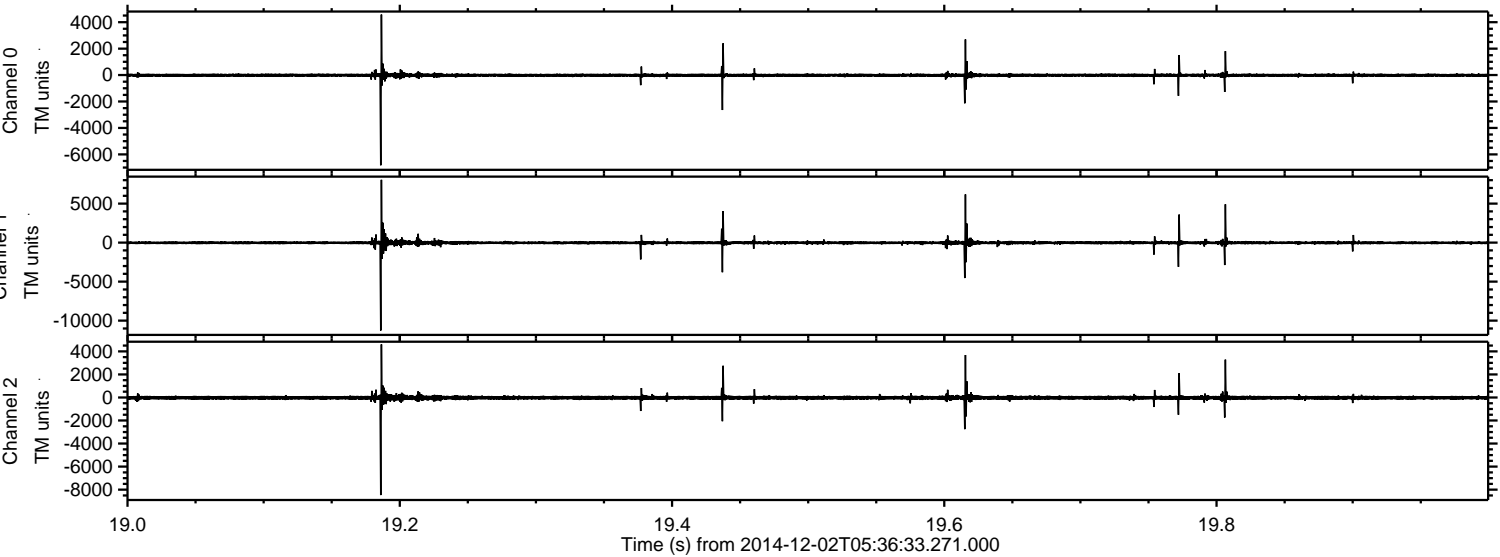

ELMAVAN 3D WAVEFORMS (Measured data sampled at 50 kHz) 49745 packets of 144 samples from 2014-12-02T05:36:33.271.000. Part 121/144

Processed Tue Dec 2 06:44:15 2014 by ELM ver.2012-10-06 from 001__elm20141202_053632__dat00.bin

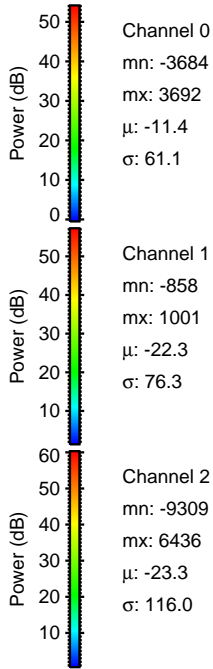
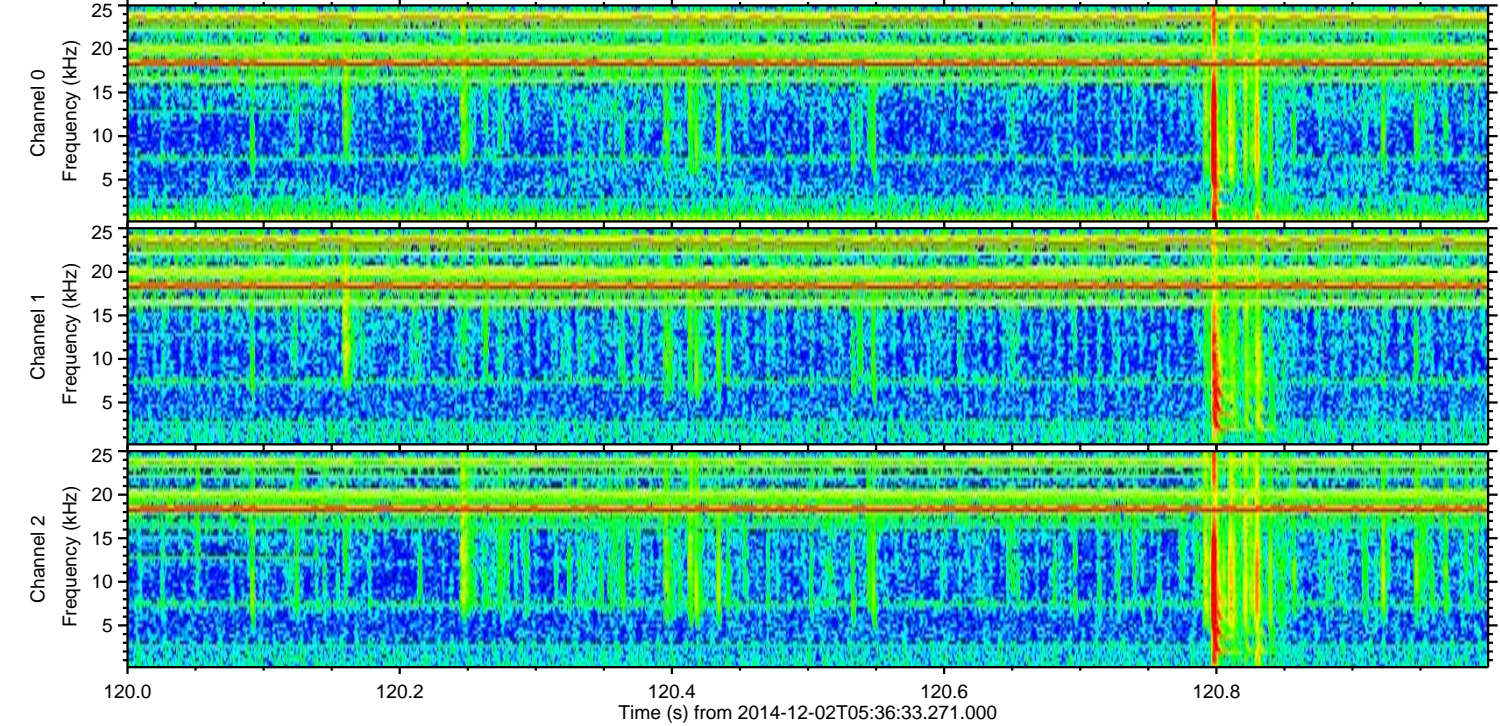
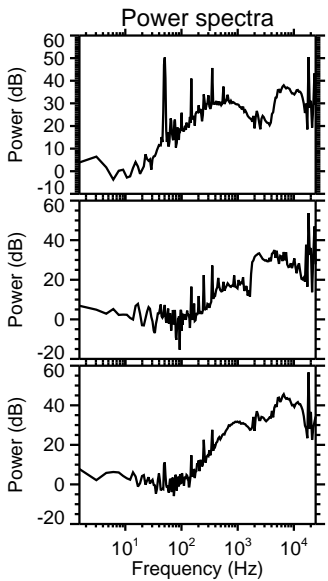
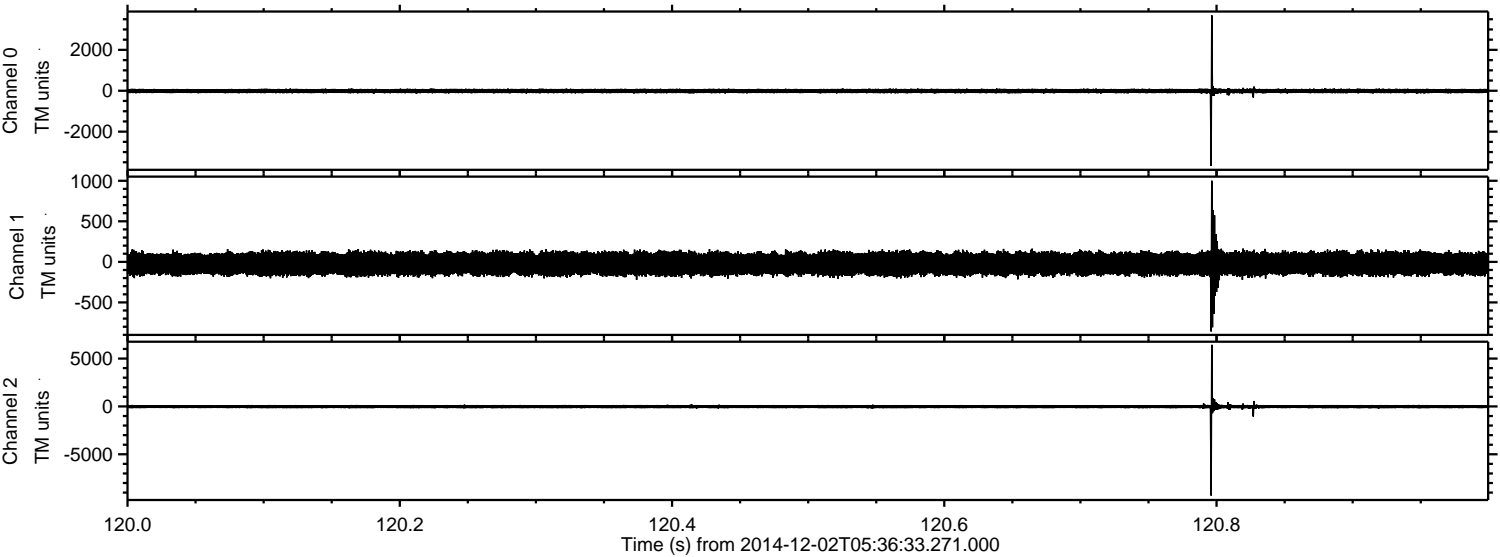

Processed Tue Dec 2 06:44:16 2014 by ELM ver.2012-10-06 from 001__elm20141202_053632__dat00.bin

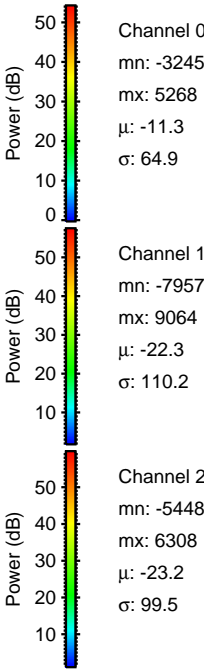
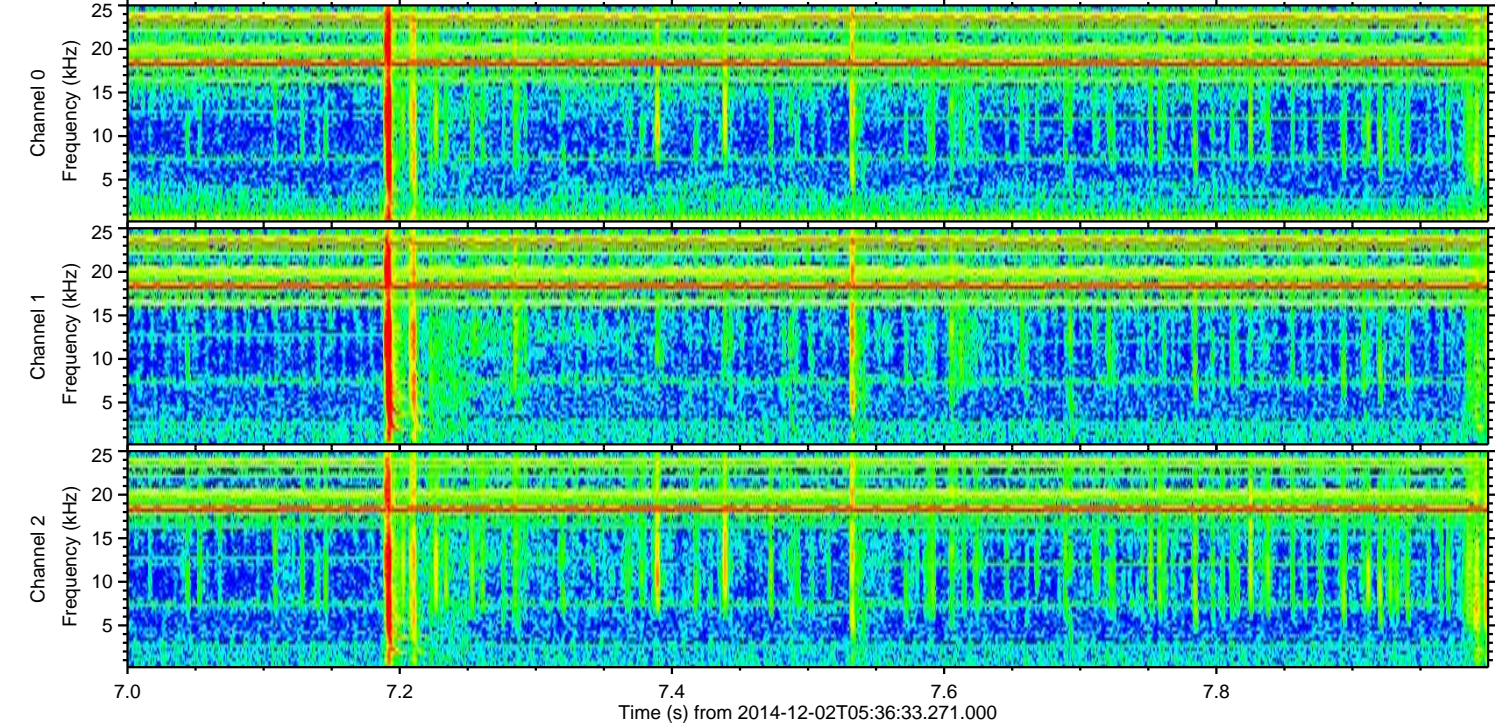
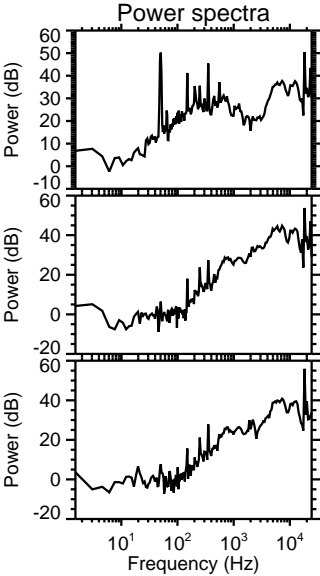
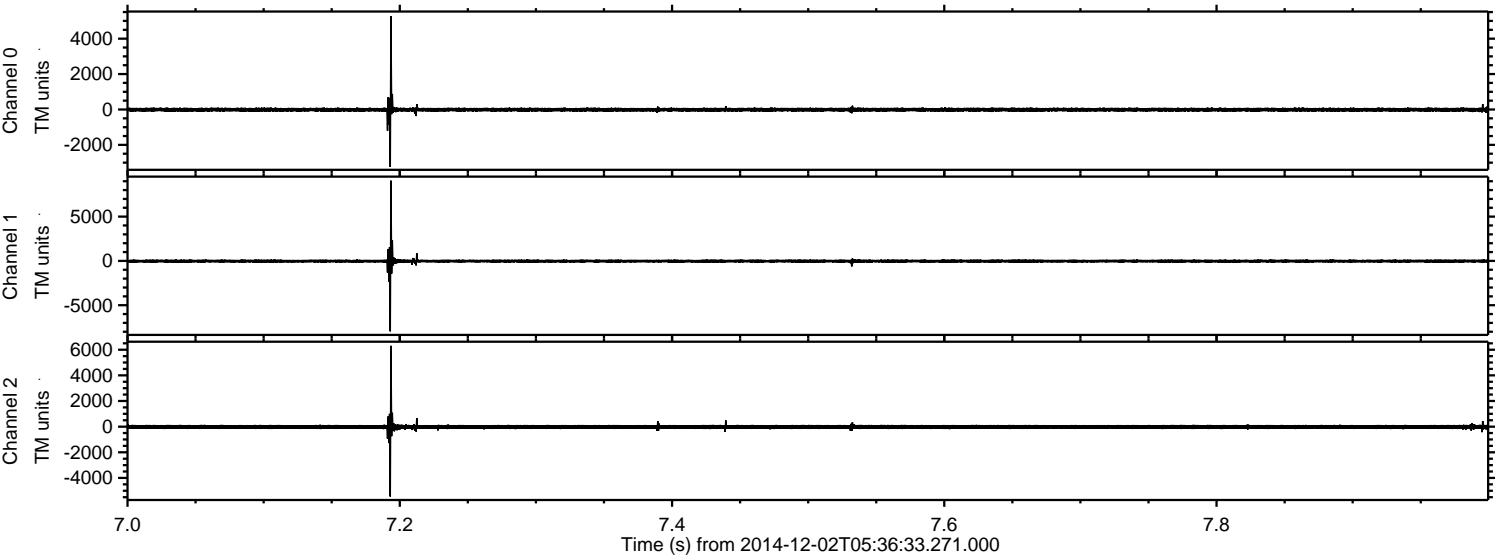

ELMAVAN 3D WAVEFORMS (Measured data sampled at 50 kHz) 49745 packets of 144 samples from 2014-12-02T05:36:33.271.000. Part 138/144

Processed Tue Dec 2 06:44:17 2014 by ELM ver.2012-10-06 from 001__elm20141202_053632__dat00.bin

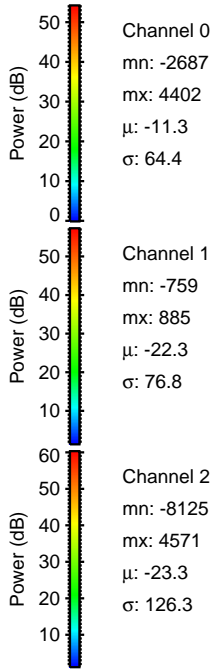
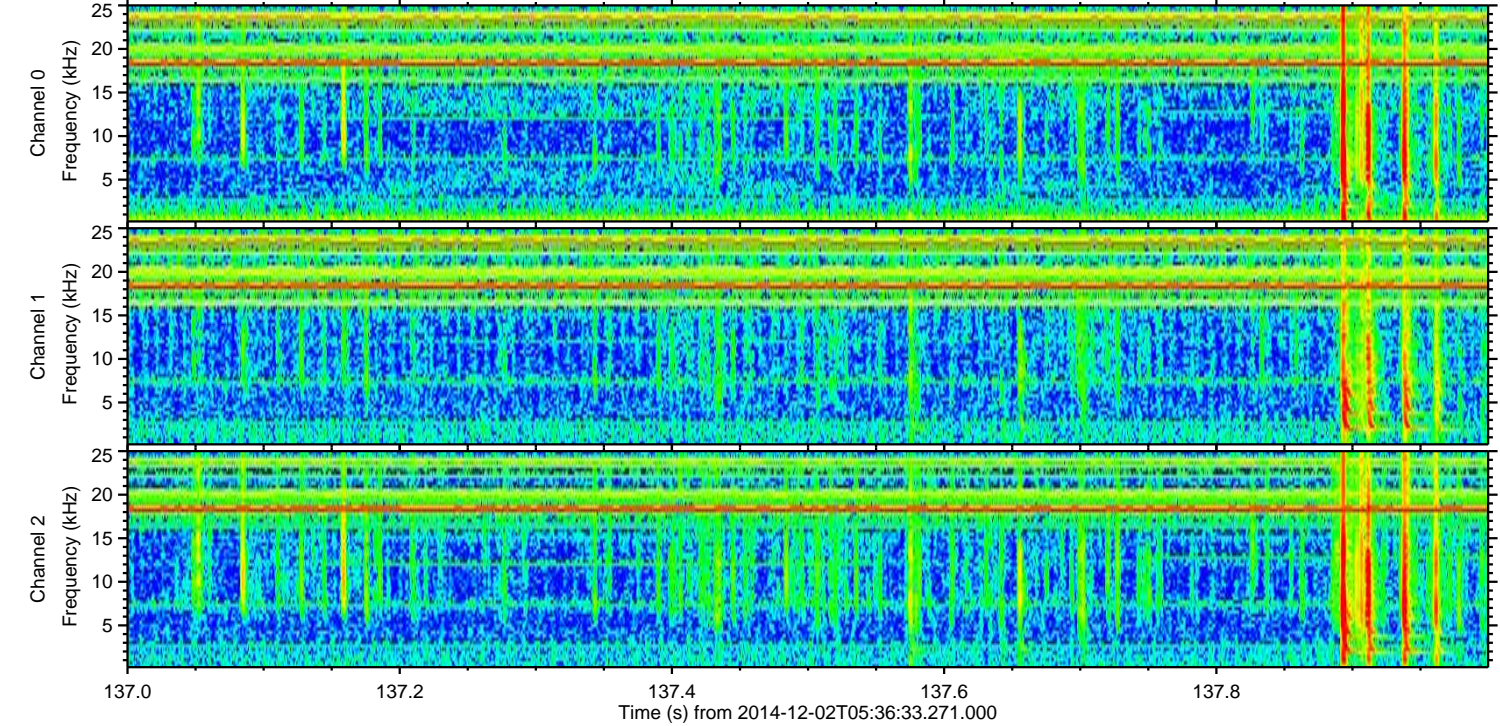
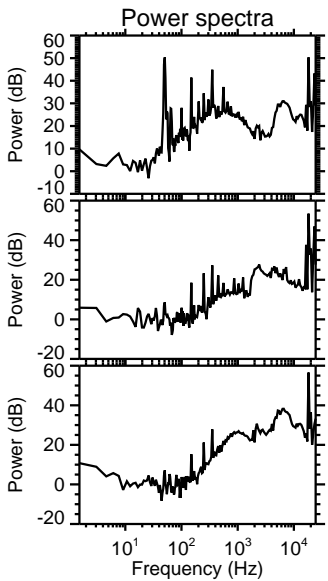
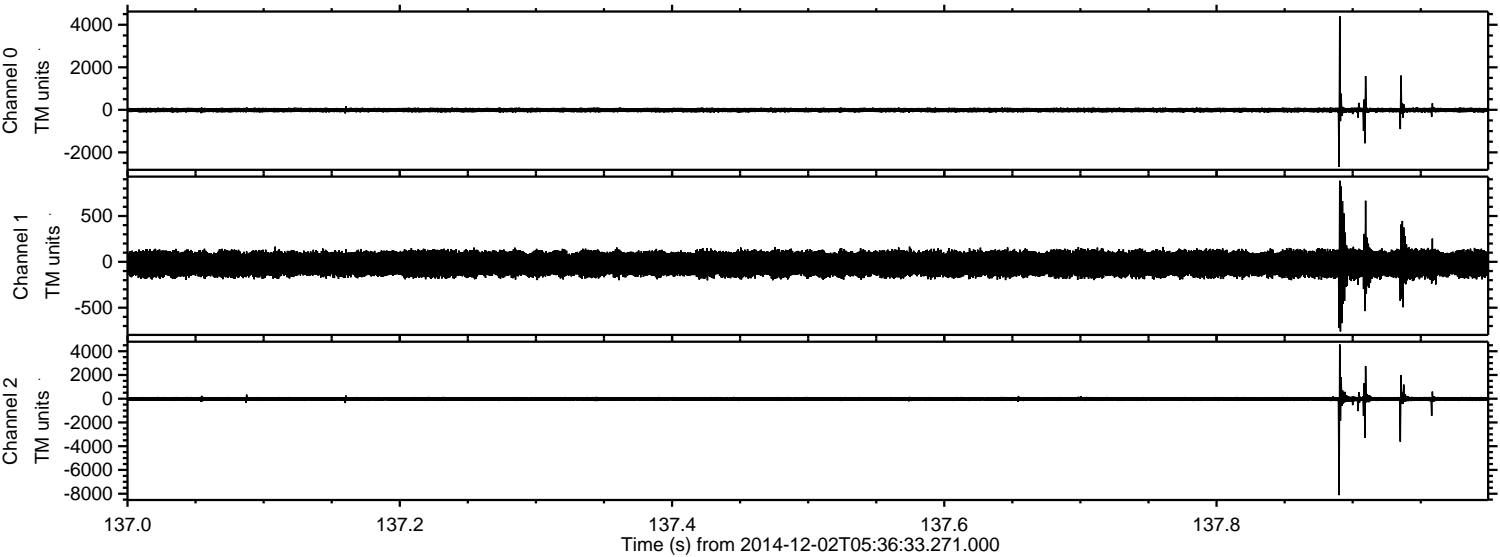

Processed Tue Dec 2 06:44:18 2014 by ELM ver.2012-10-06 from 001__elm20141202_053632__dat00.bin

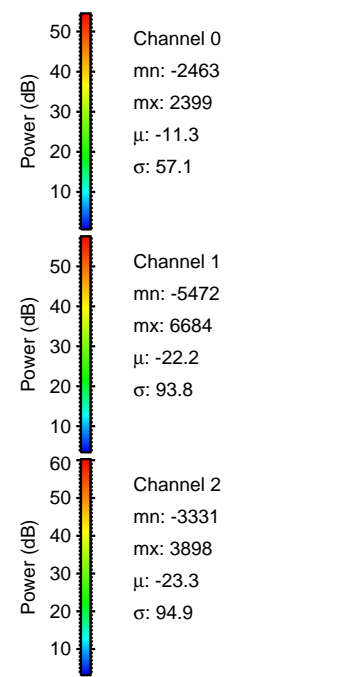
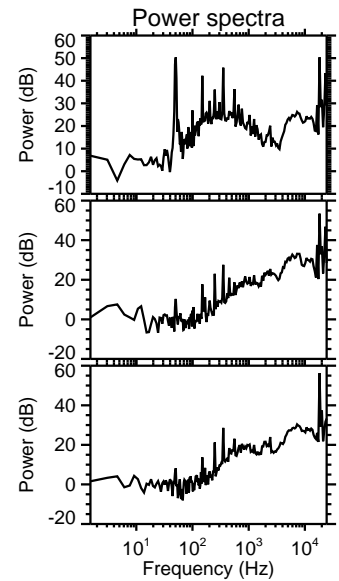
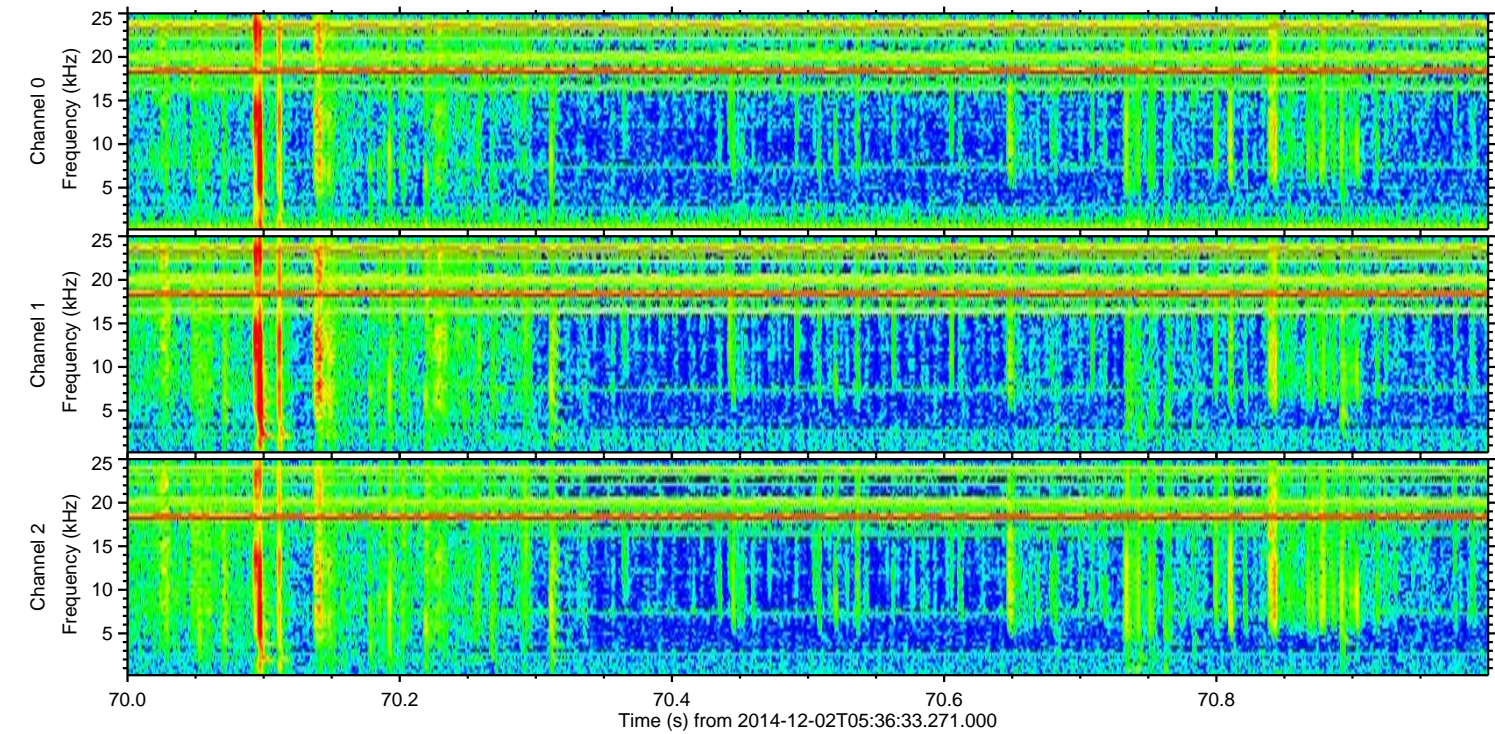
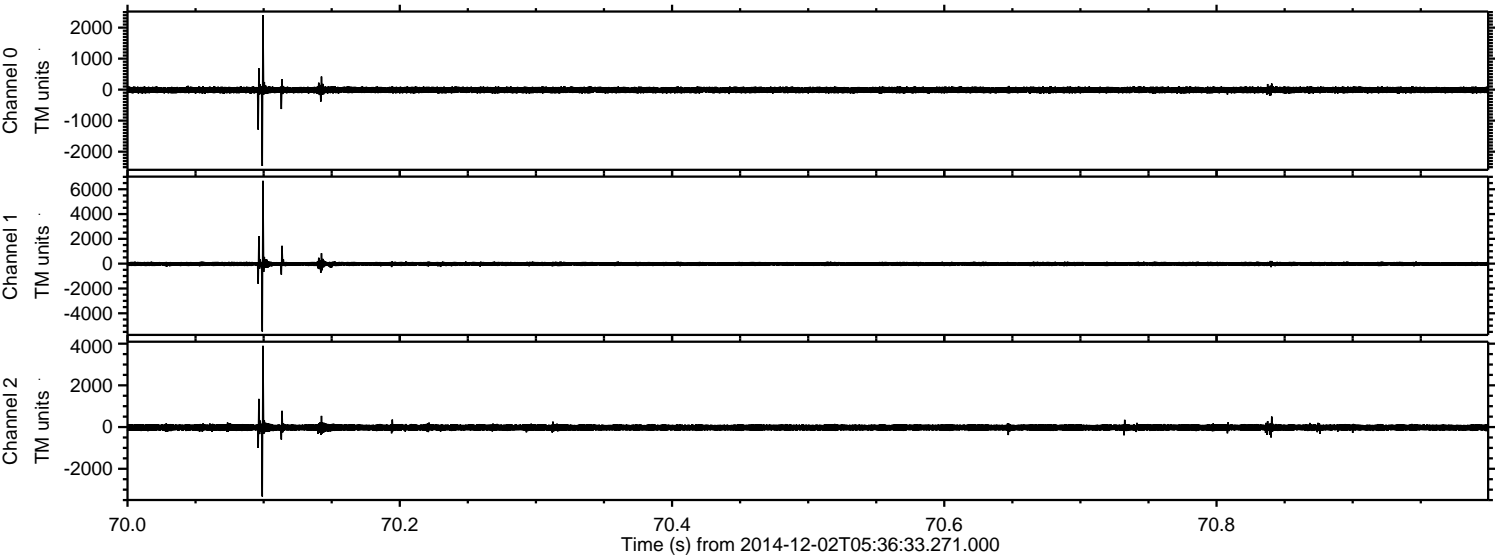

Processed Tue Dec 2 06:44:19 2014 by ELM ver.2012-10-06 from 001__elm20141202_053632__dat00.bin

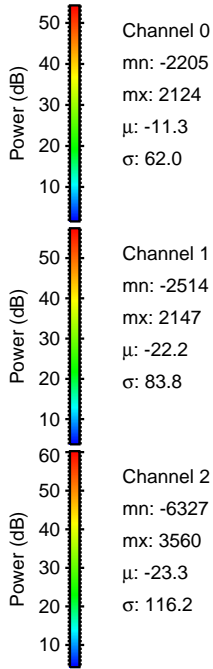
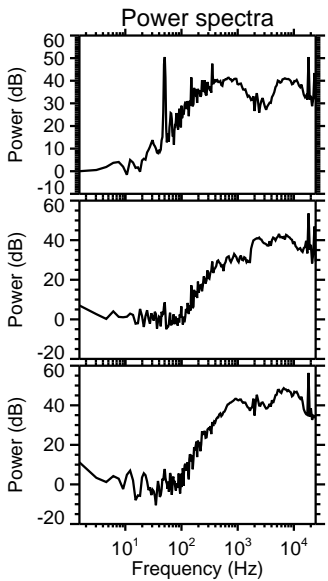
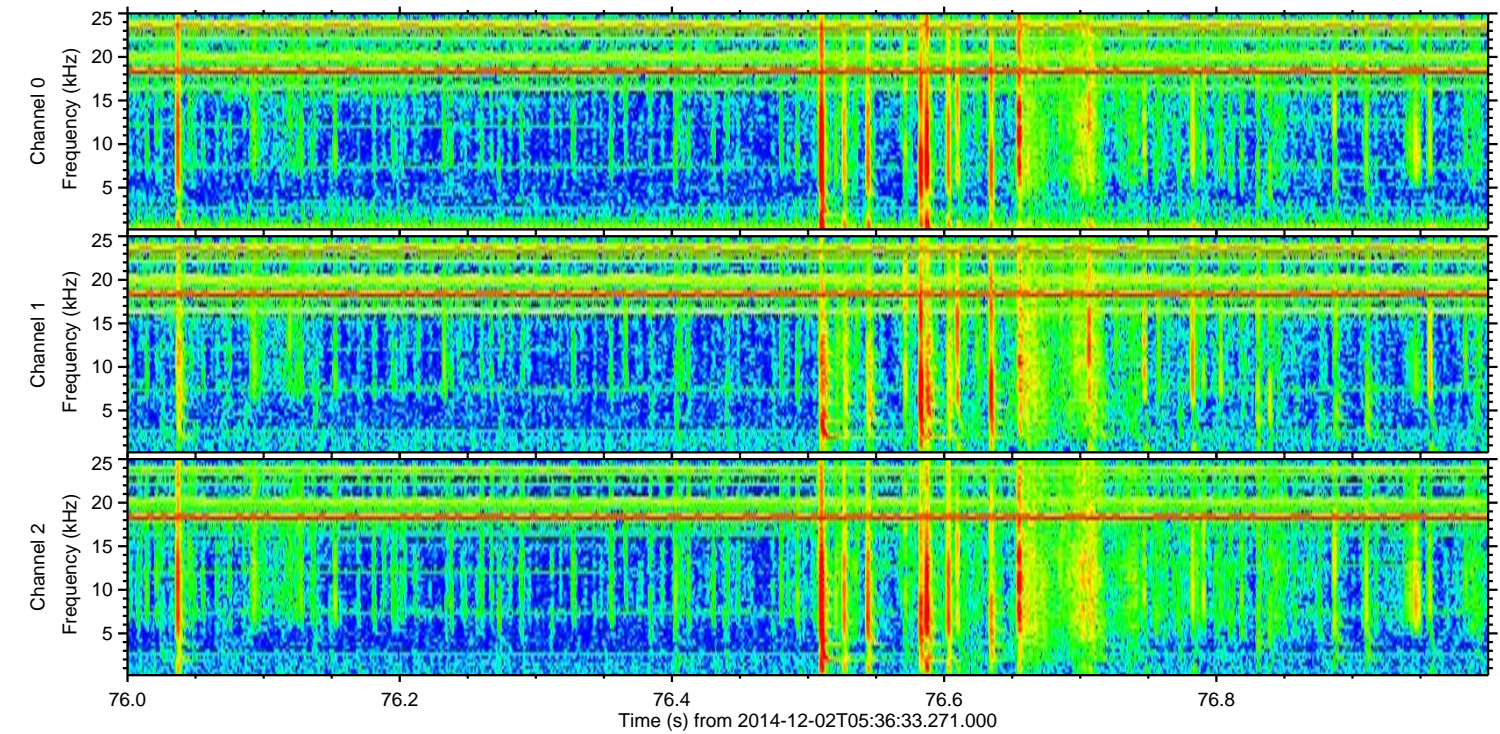
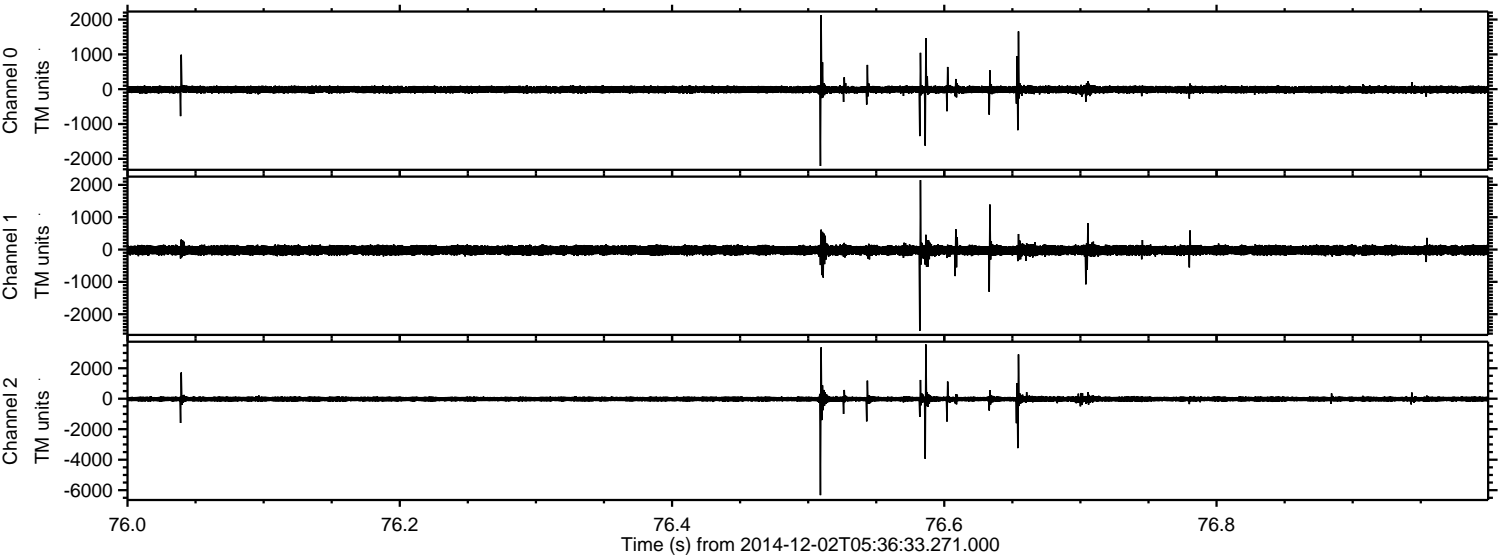

Processed Tue Dec 2 06:44:20 2014 by ELM ver.2012-10-06 from 001__elm20141202_053632__dat00.bin

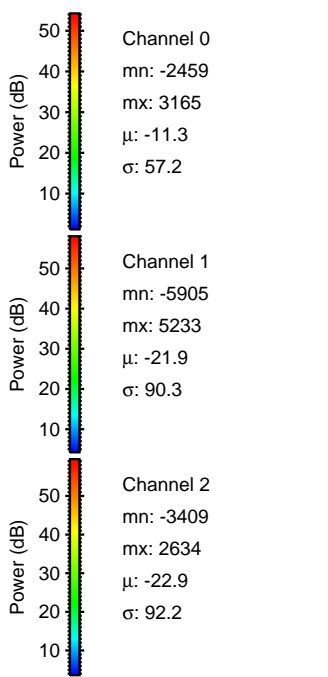
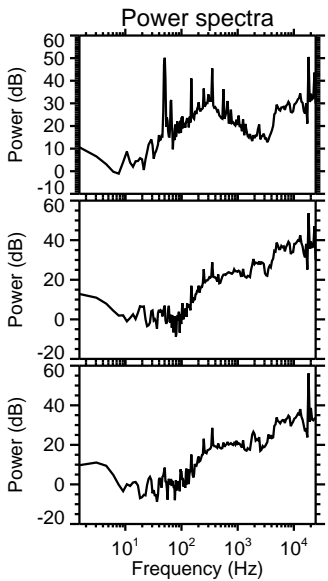
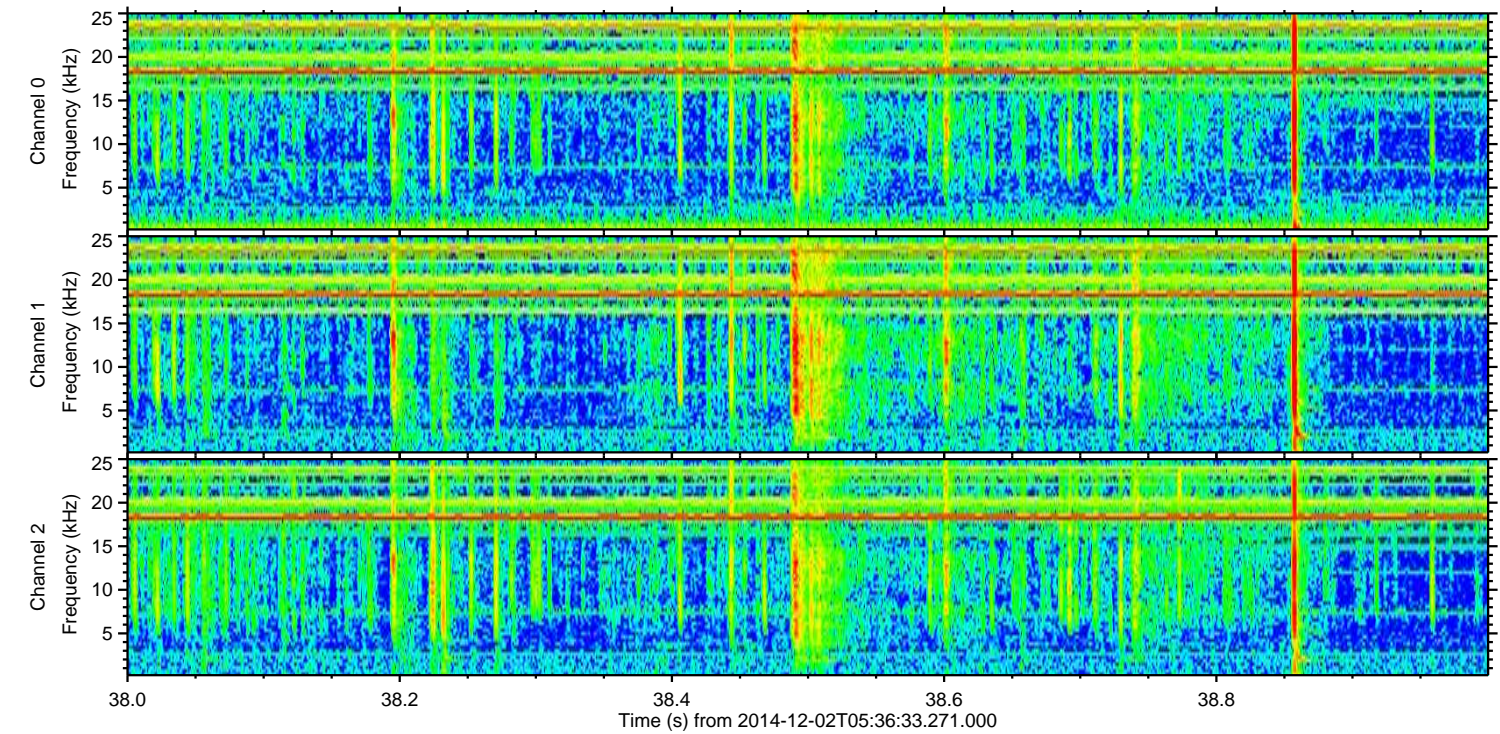
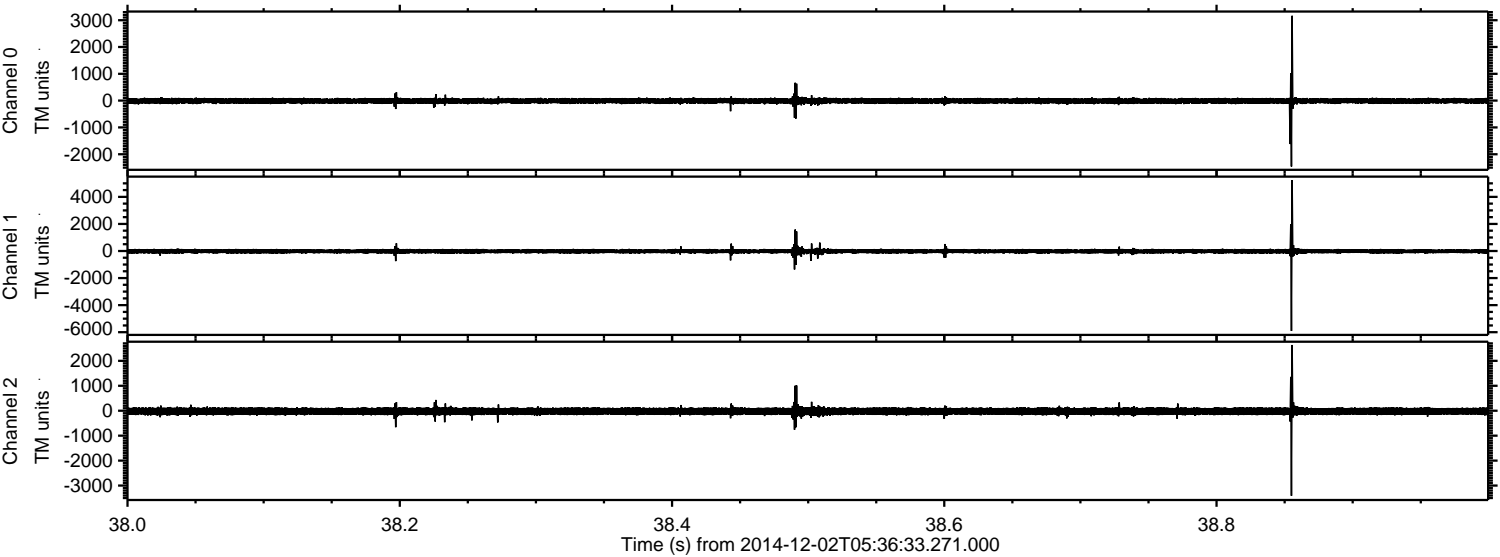

Processed Tue Dec 2 06:44:21 2014 by ELM ver.2012-10-06 from 001__elm20141202_053632__dat00.bin

