

ELMAVAN 3D WAVEFORMS (Measured data sampled at 50 kHz) 49803 packets of 144 samples from 2014-12-02T05:16:32.694.999.

Processed Tue Dec 2 06:24:04 2014 by ELM ver.2012-10-06 from 001__elm20141202_051631__dat00.bin

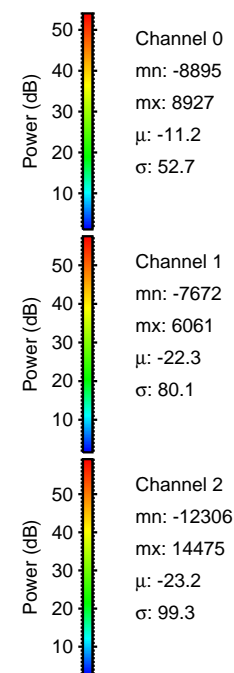

Processed Tue Dec 2 06:24:16 2014 by ELM ver.2012-10-06 from 001__elm20141202_051631__dat00.bin

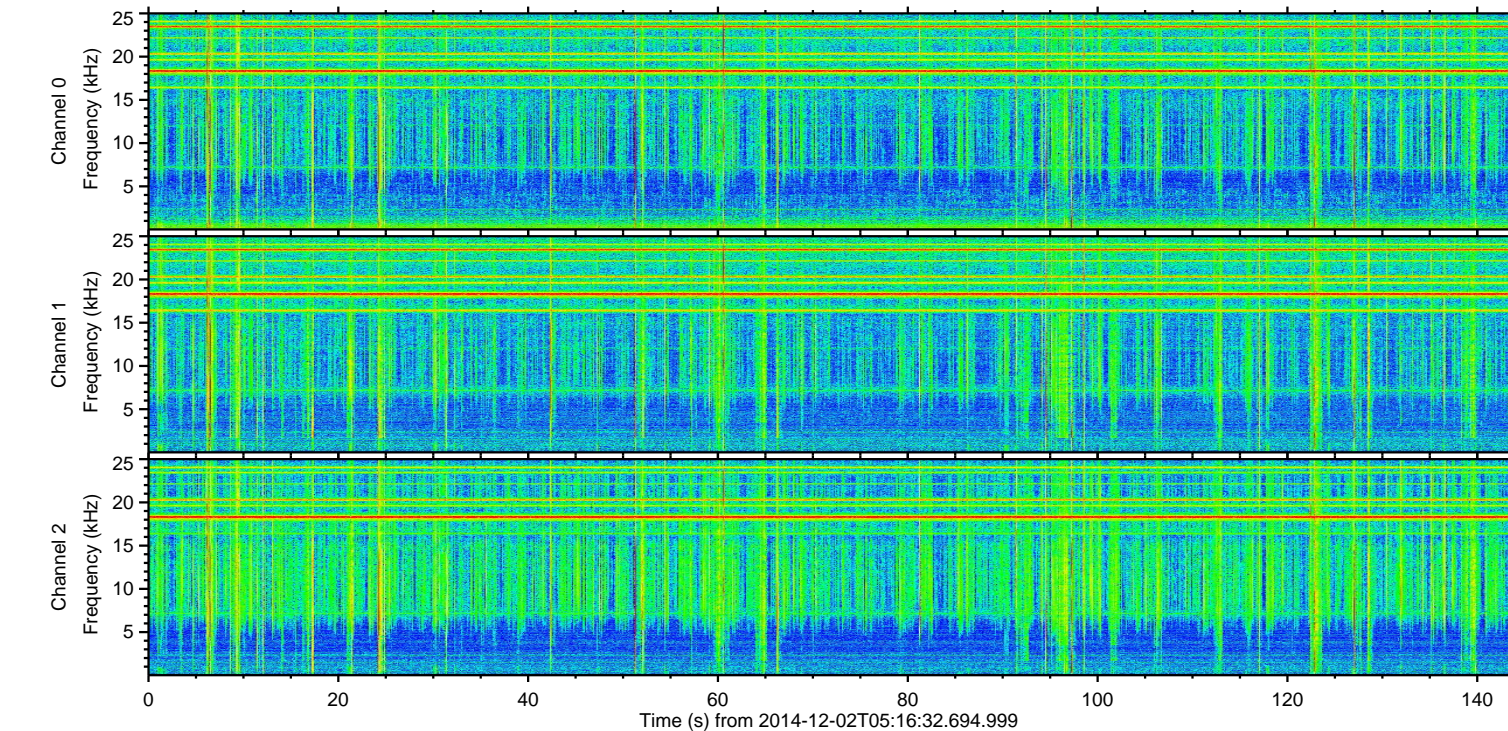
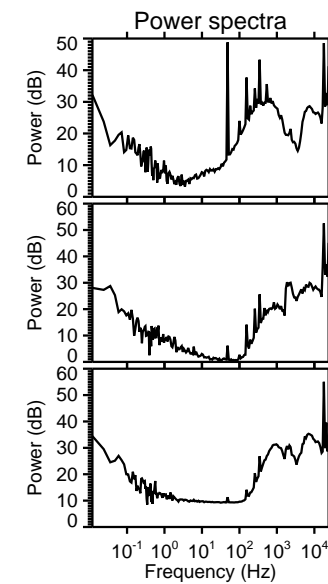
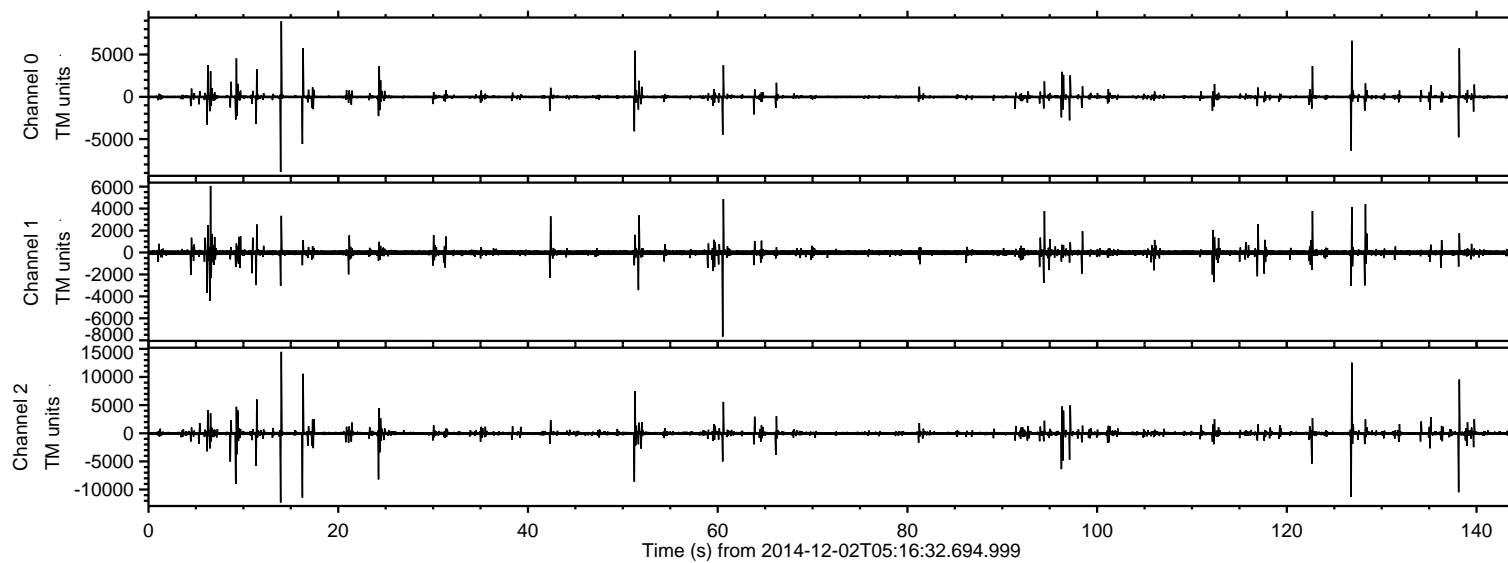
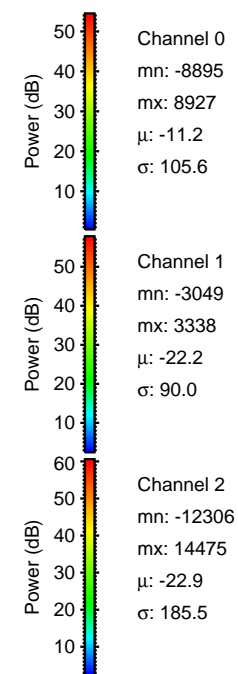
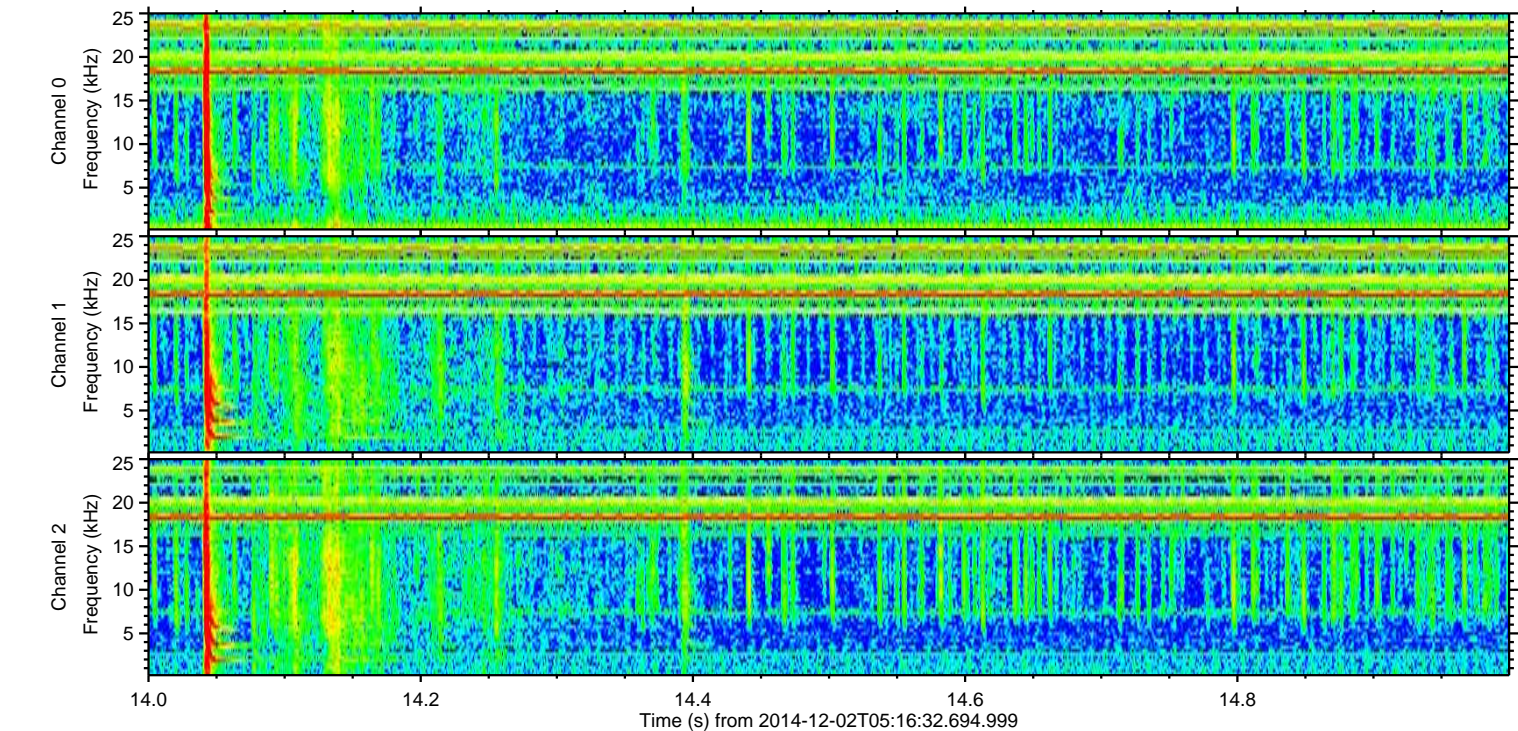
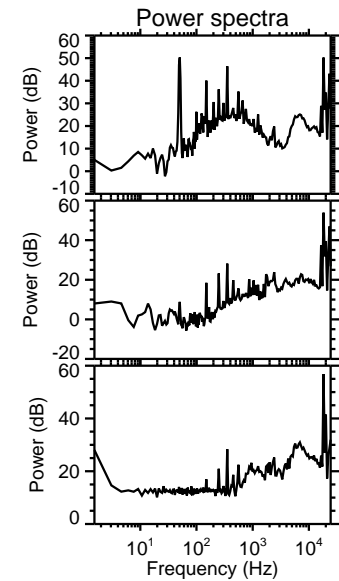
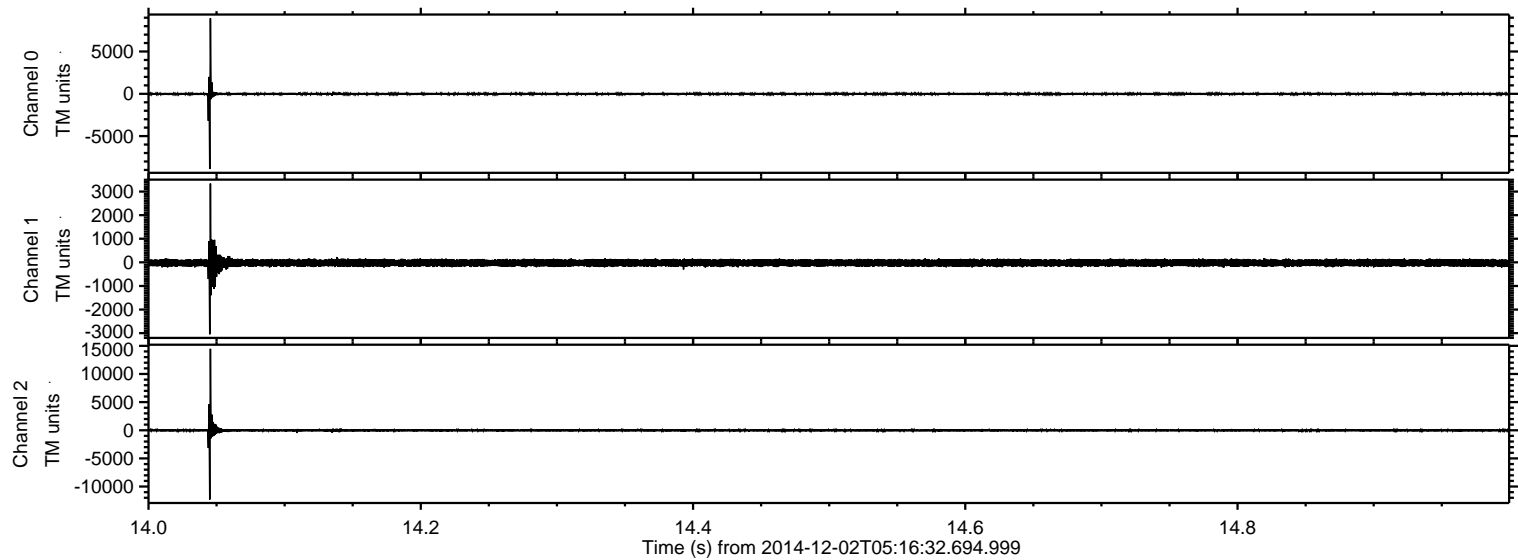

ELMAVAN 3D WAVEFORMS (Measured data sampled at 50 kHz) 49803 packets of 144 samples from 2014-12-02T05:16:32.694.999. Part 127/144

Processed Tue Dec 2 06:24:17 2014 by ELM ver.2012-10-06 from 001__elm20141202_051631__dat00.bin

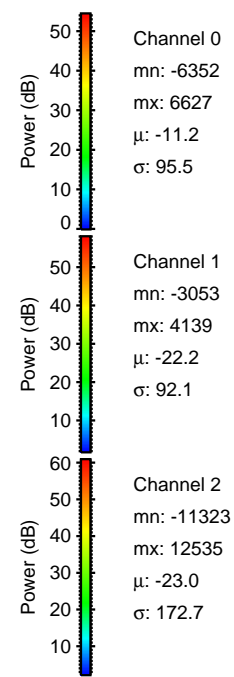
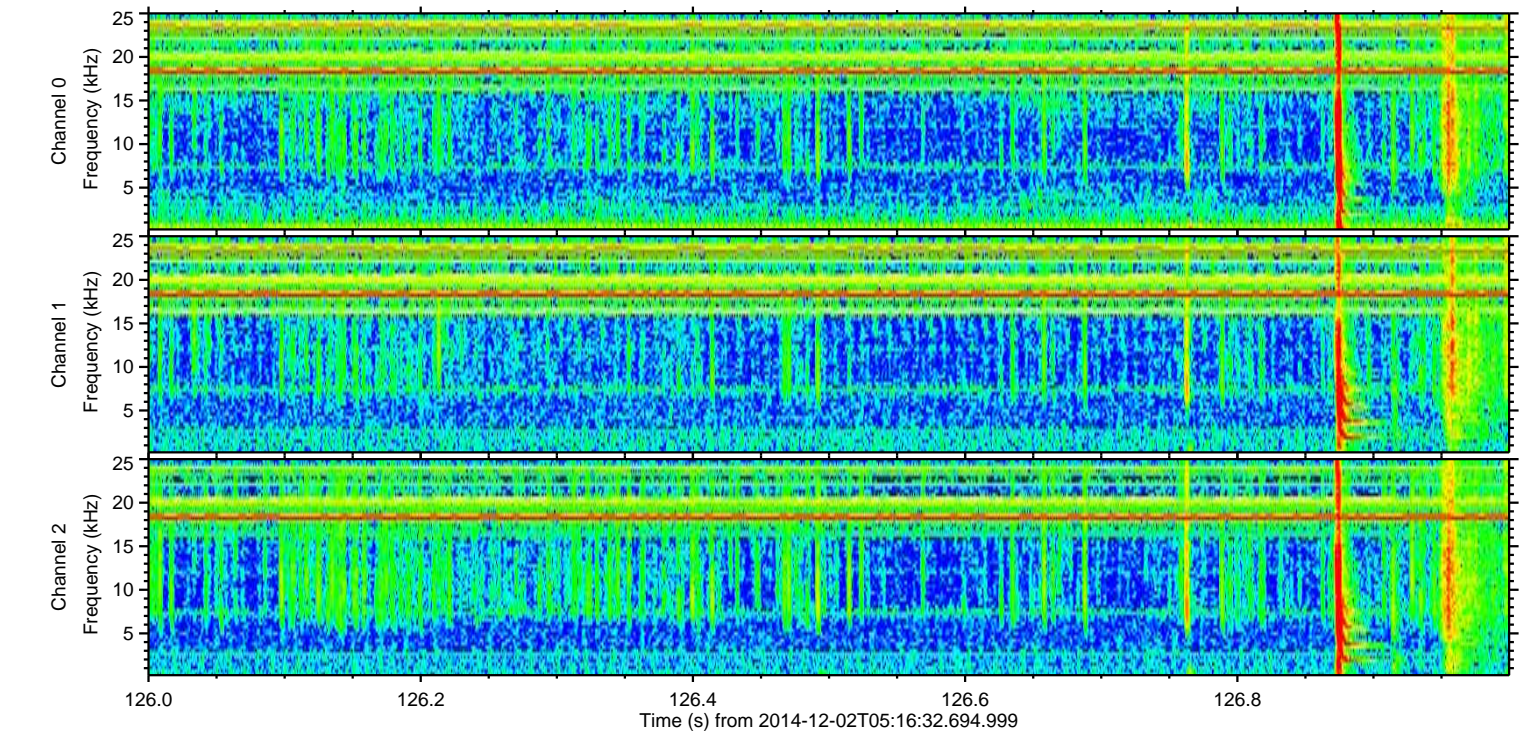
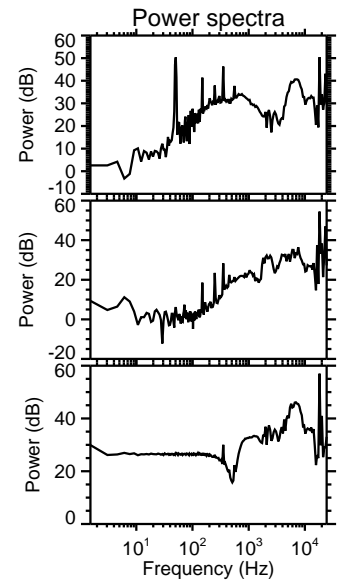
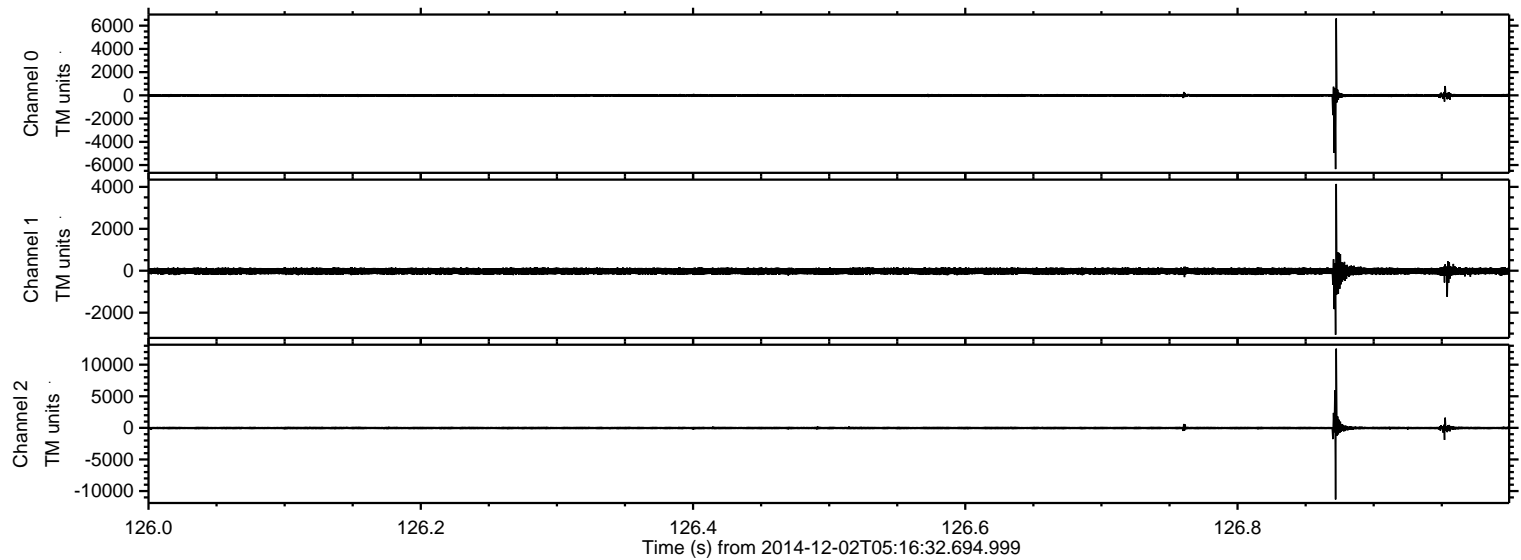

ELMAVAN 3D WAVEFORMS (Measured data sampled at 50 kHz) 49803 packets of 144 samples from 2014-12-02T05:16:32.694.999. Part 17/144

Processed Tue Dec 2 06:24:18 2014 by ELM ver.2012-10-06 from 001__elm20141202_051631__dat00.bin

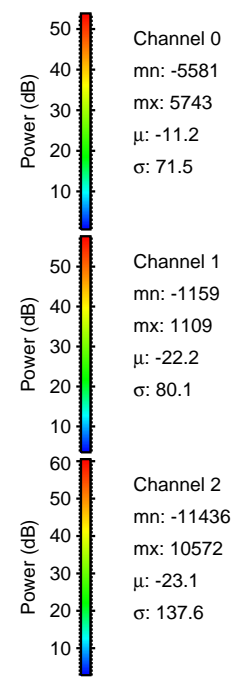
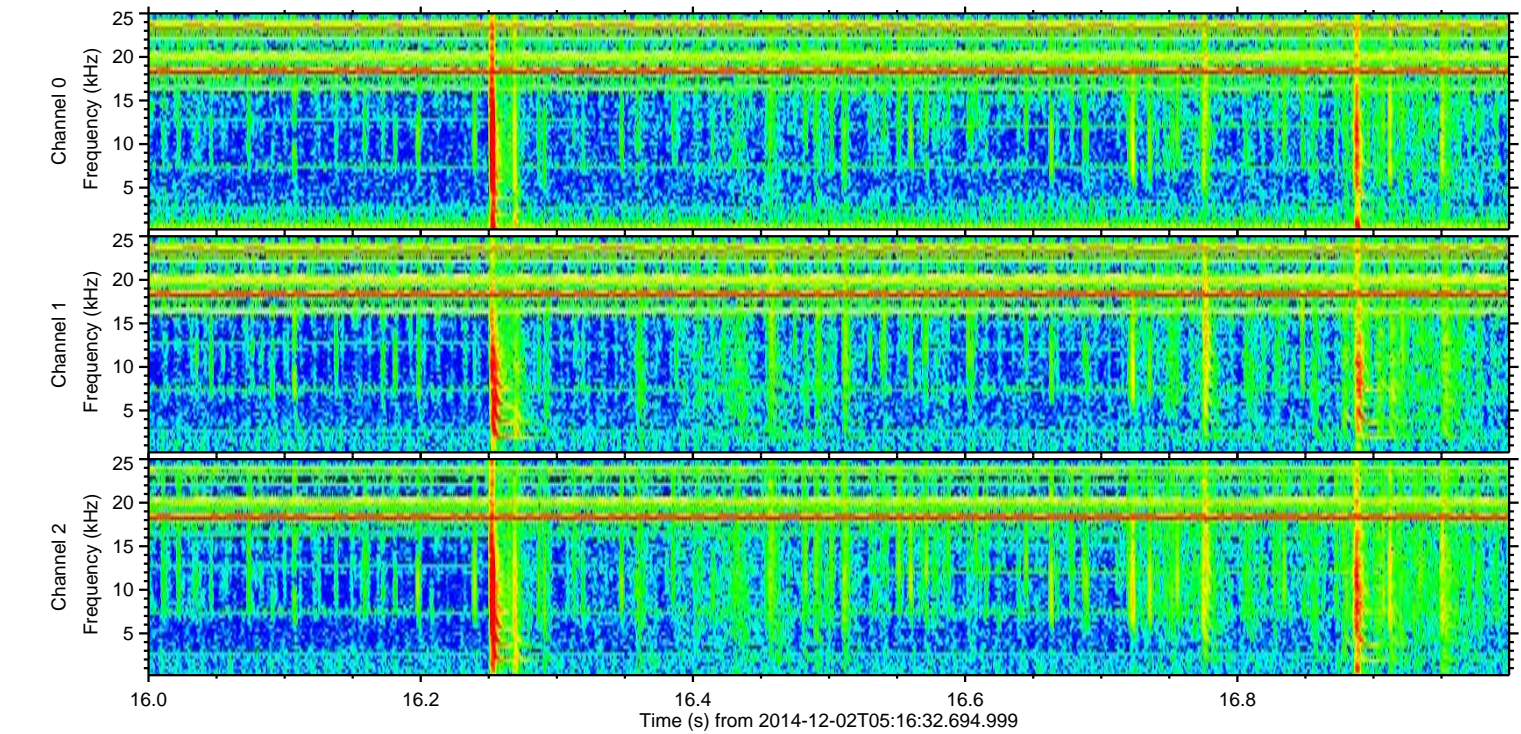
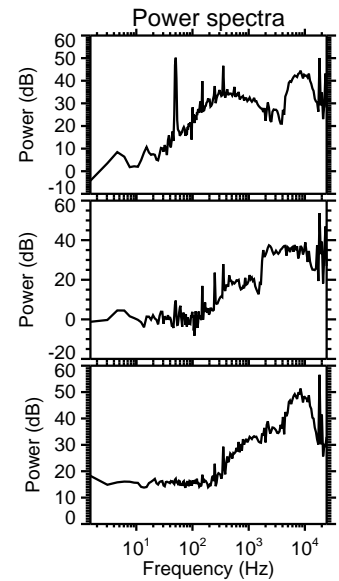
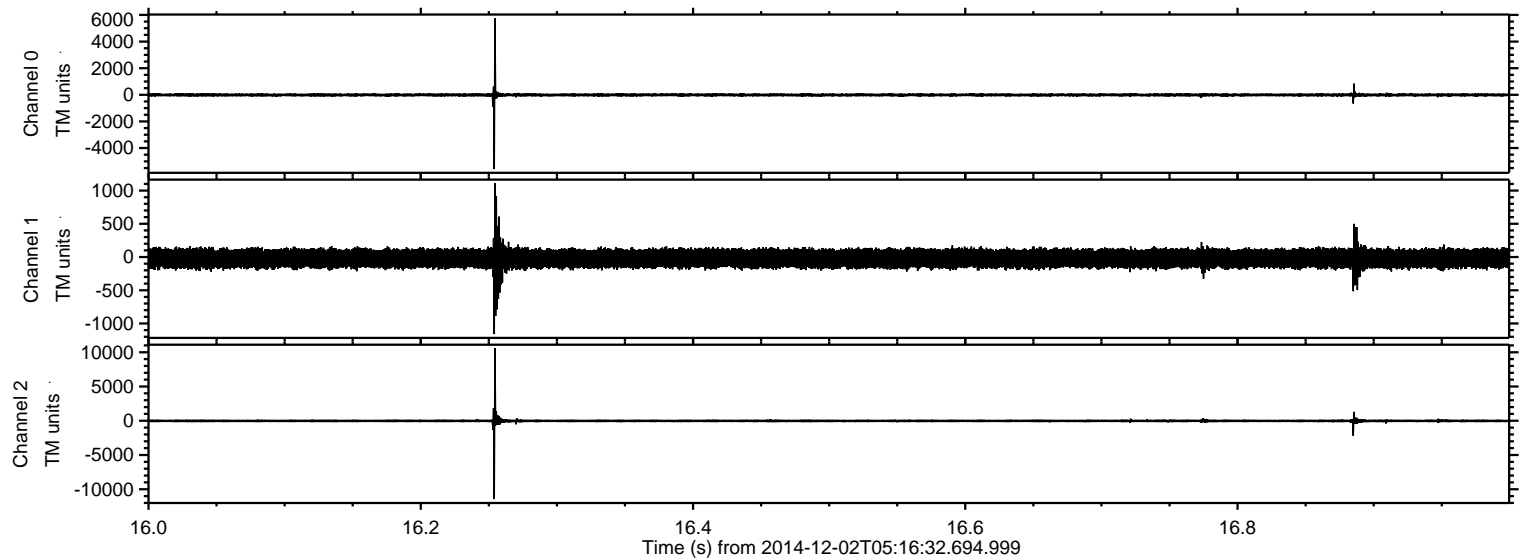

ELMAVAN 3D WAVEFORMS (Measured data sampled at 50 kHz) 49803 packets of 144 samples from 2014-12-02T05:16:32.694.999. Part 139/144

Processed Tue Dec 2 06:24:19 2014 by ELM ver.2012-10-06 from 001__elm20141202_051631__dat00.bin

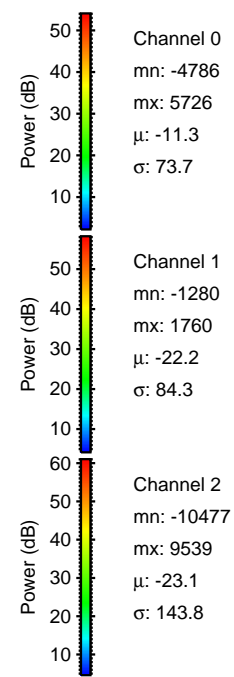
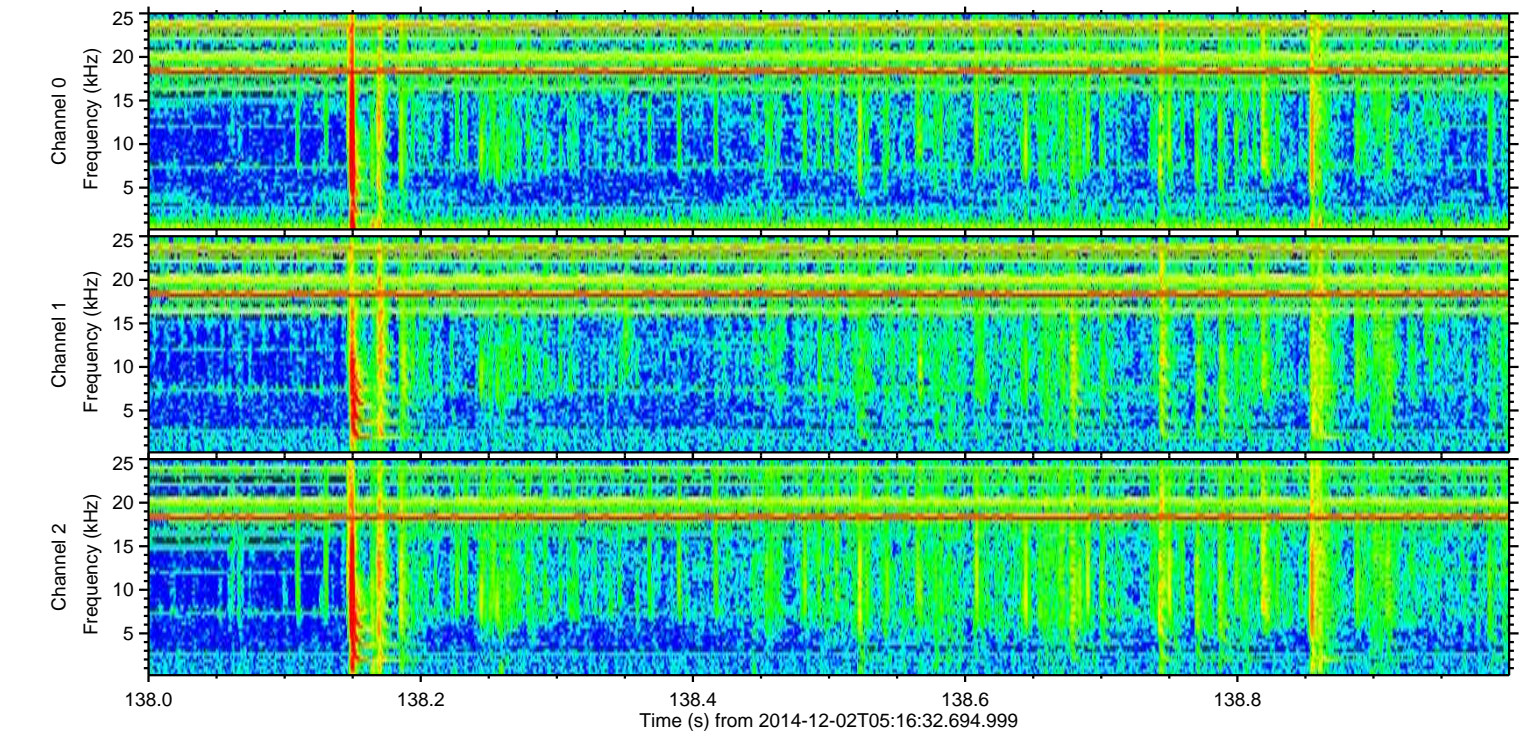
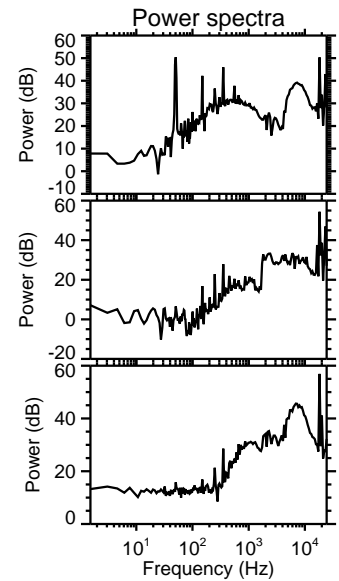
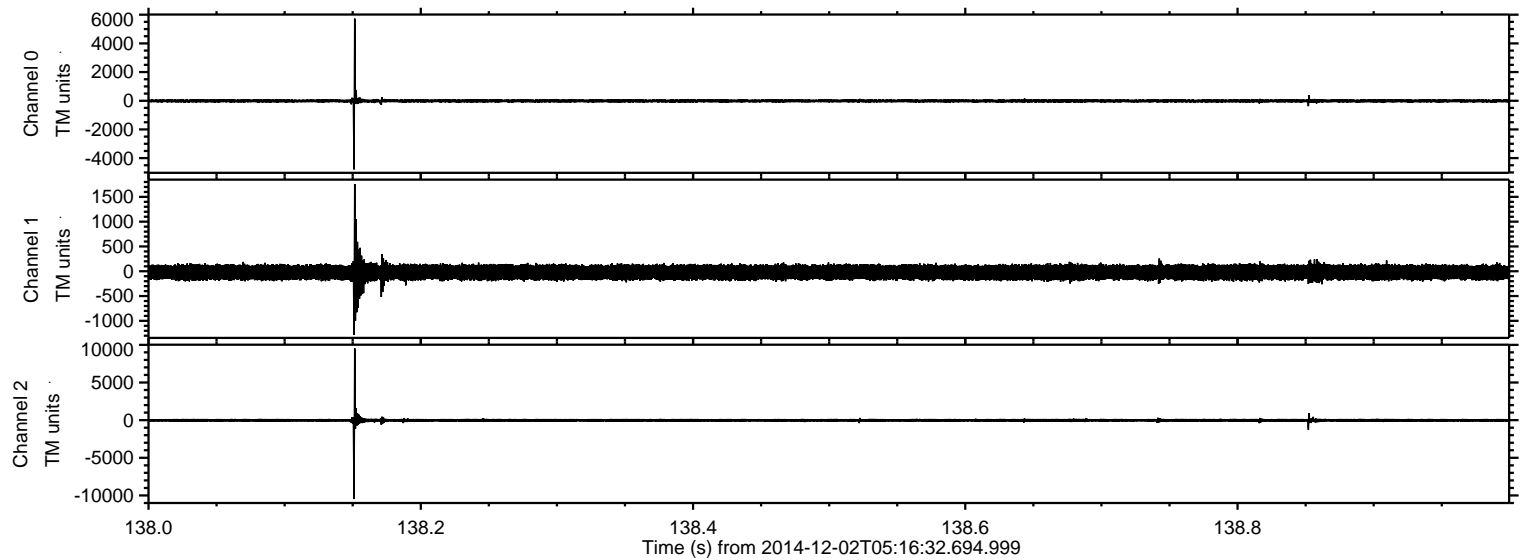

ELMAVAN 3D WAVEFORMS (Measured data sampled at 50 kHz) 49803 packets of 144 samples from 2014-12-02T05:16:32.694.999. Part 10/144

Processed Tue Dec 2 06:24:20 2014 by ELM ver.2012-10-06 from 001__elm20141202_051631__dat00.bin

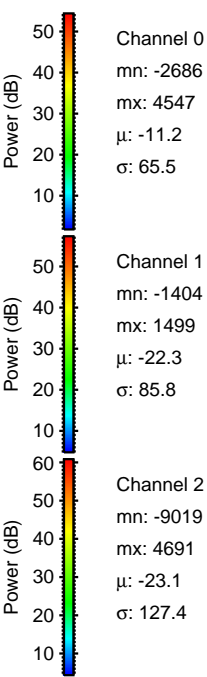
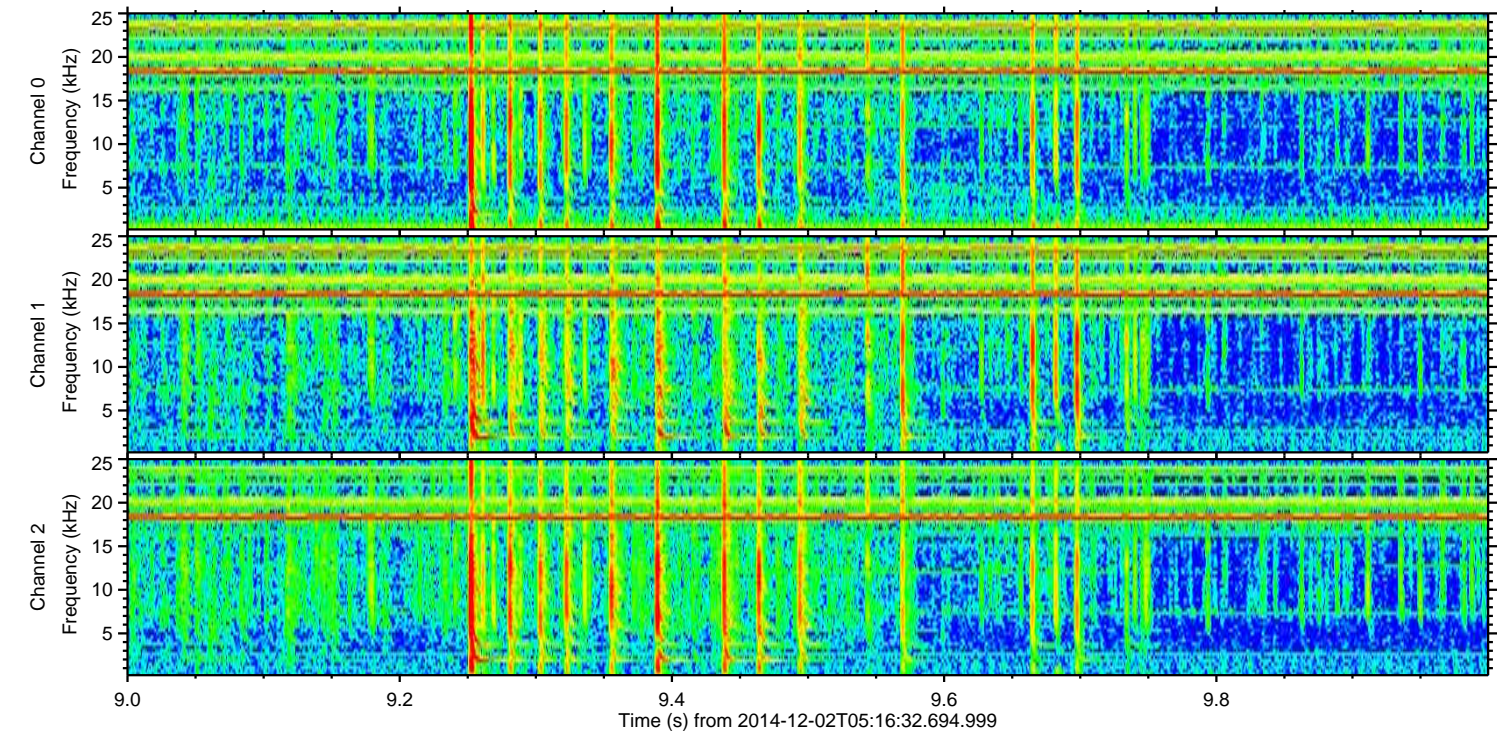
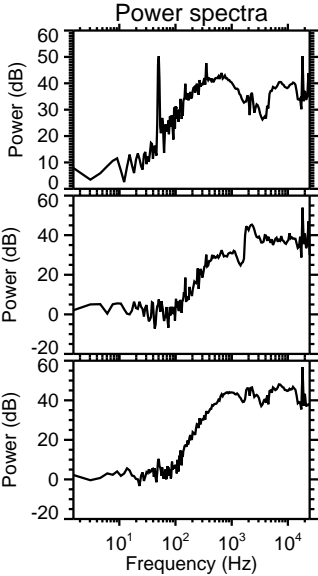
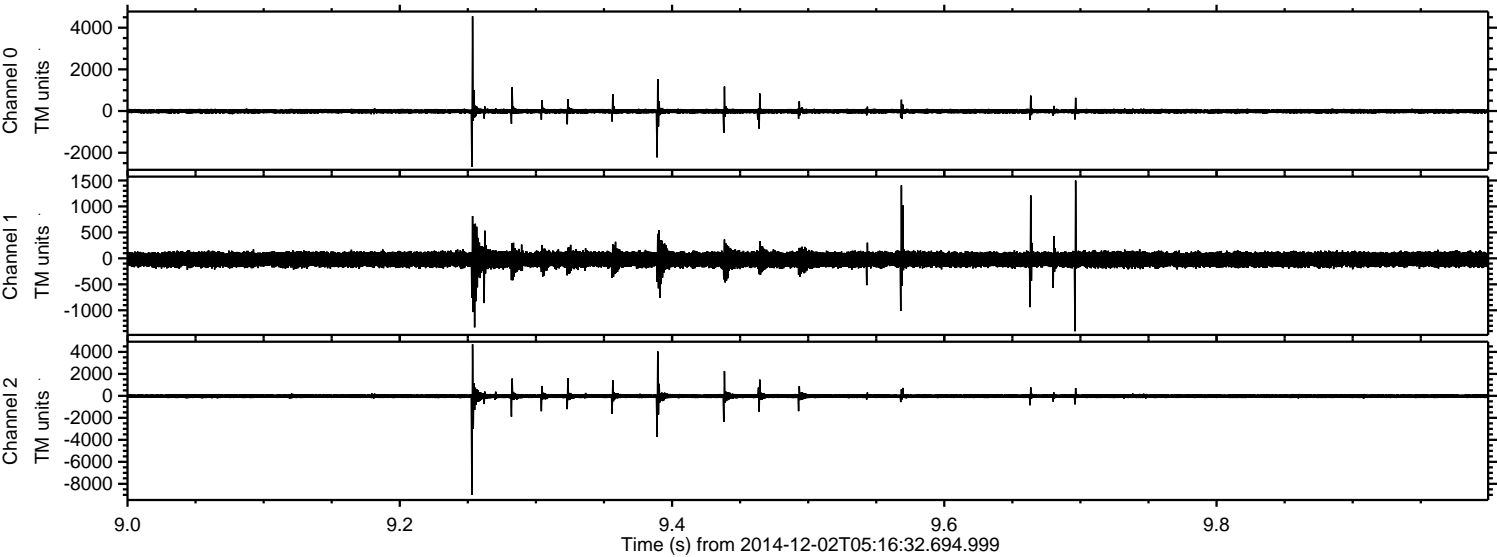

Processed Tue Dec 2 06:24:21 2014 by ELM ver.2012-10-06 from 001__elm20141202_051631__dat00.bin

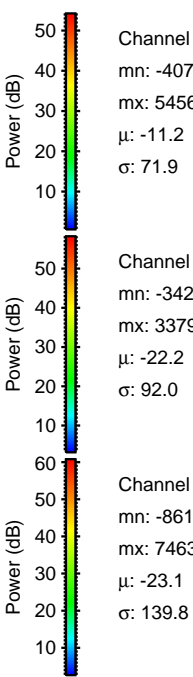
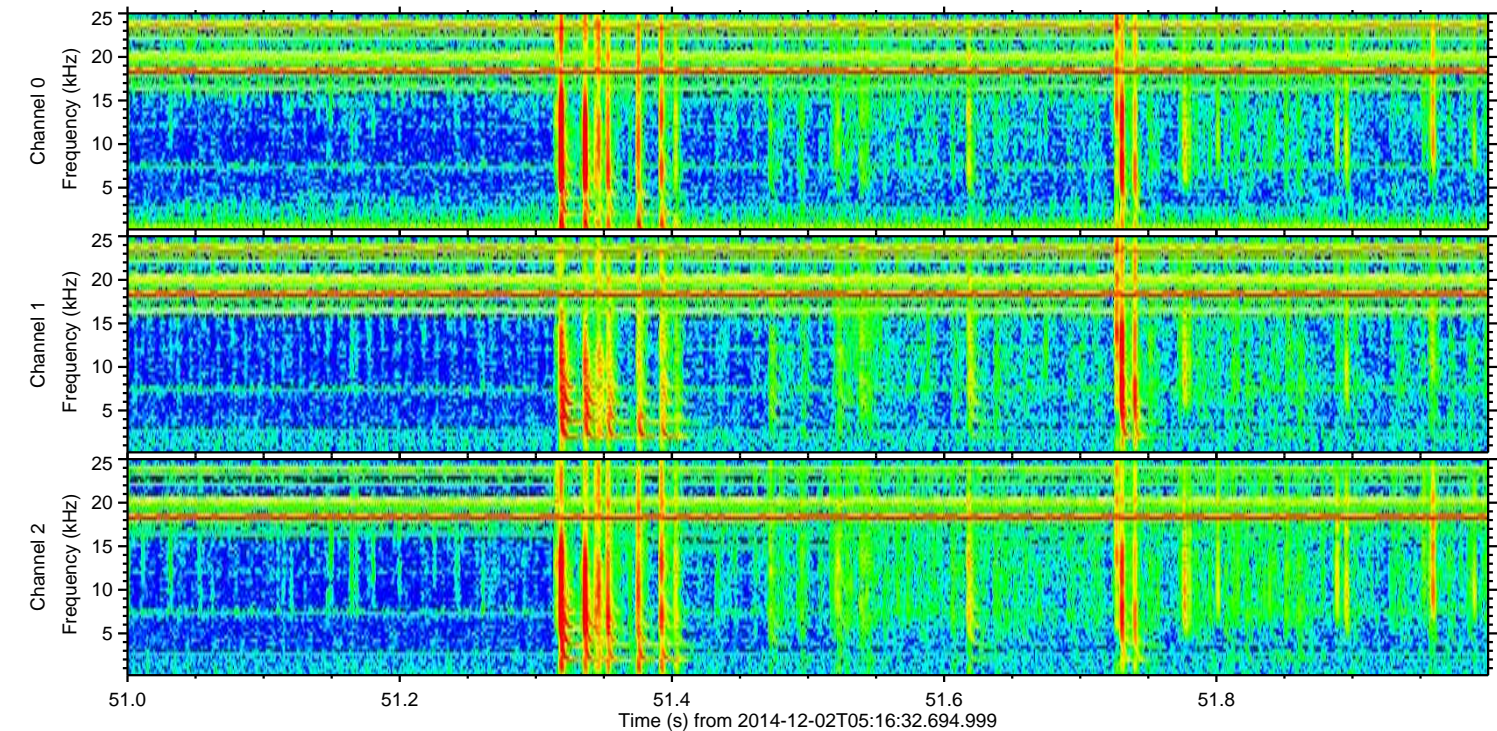
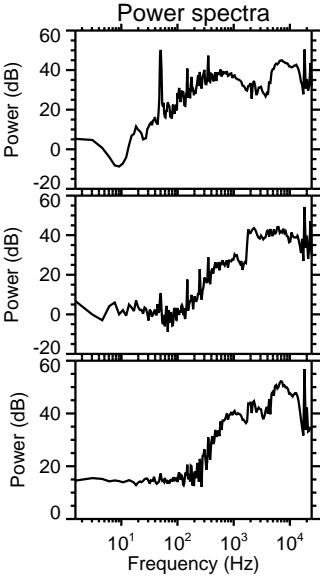
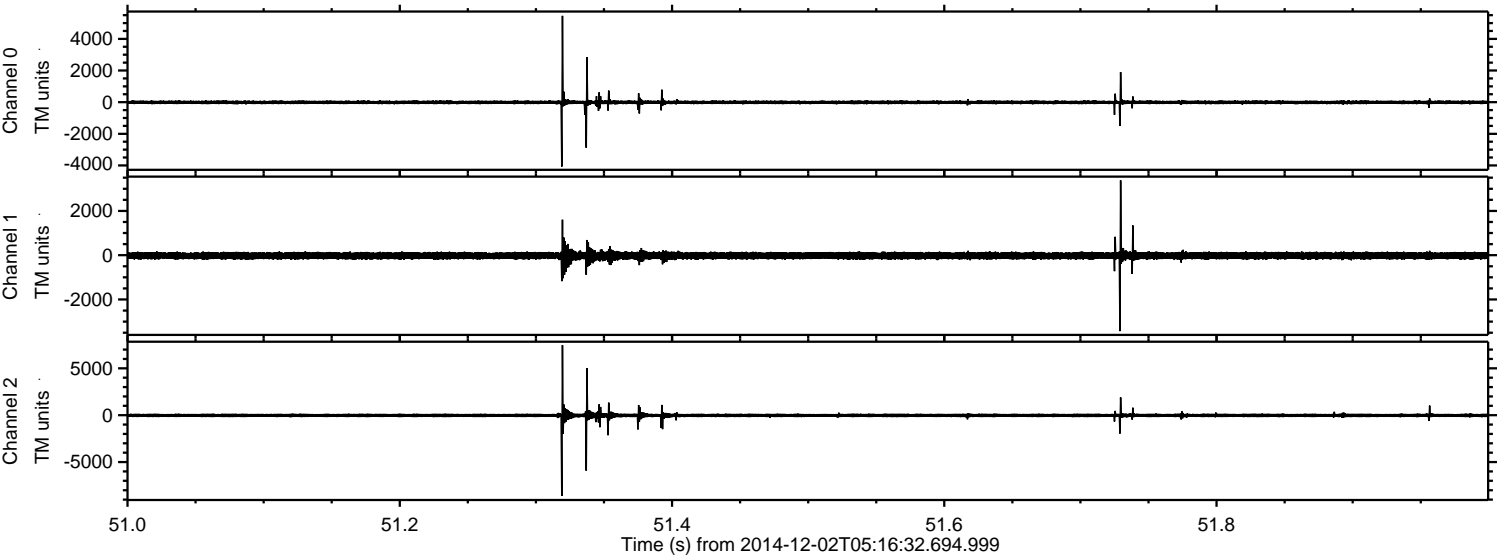

ELMAVAN 3D WAVEFORMS (Measured data sampled at 50 kHz) 49803 packets of 144 samples from 2014-12-02T05:16:32.694.999. Part 25/144

Processed Tue Dec 2 06:24:21 2014 by ELM ver.2012-10-06 from 001__elm20141202_051631__dat00.bin

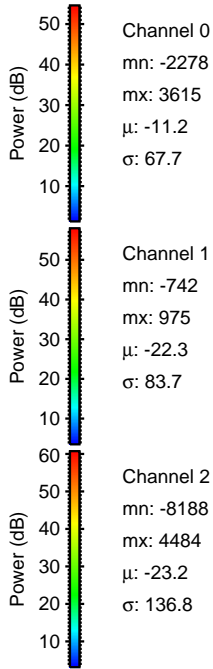
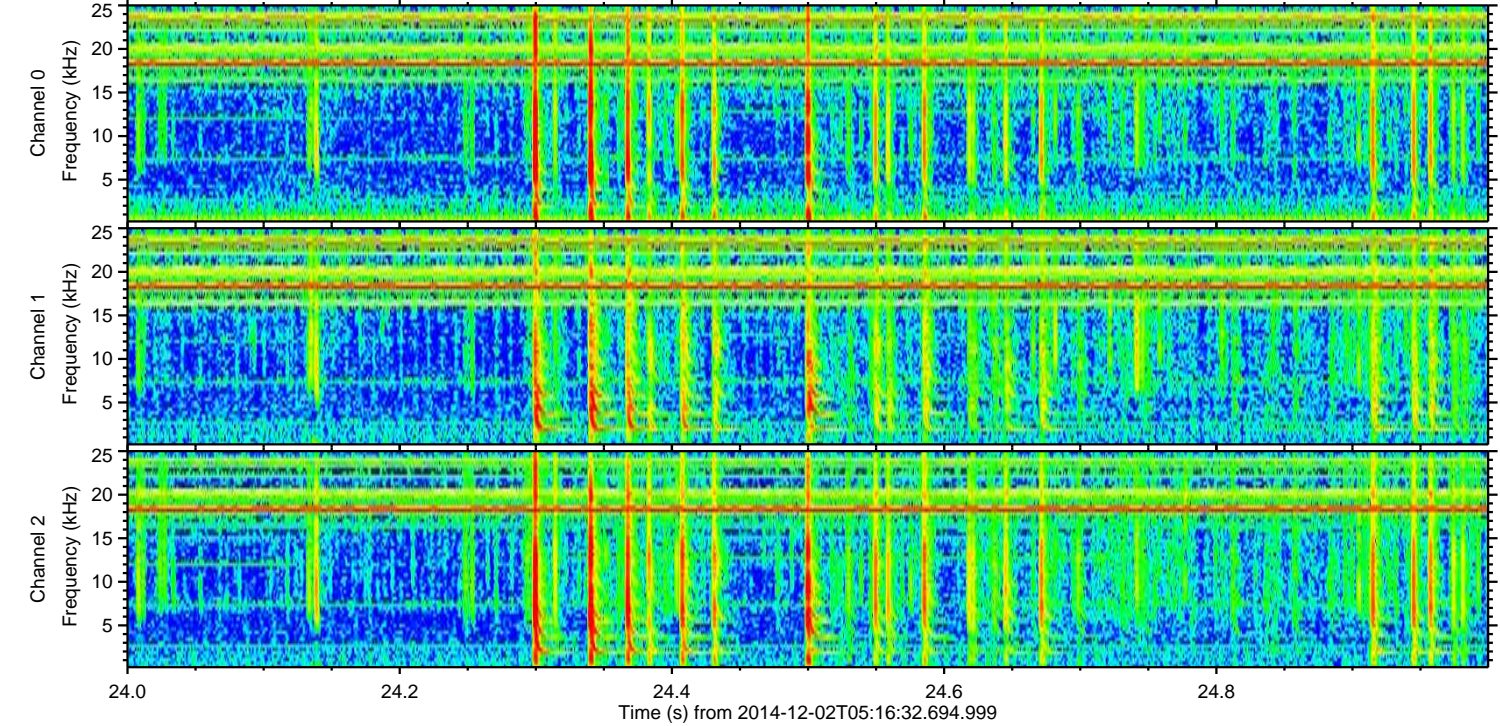
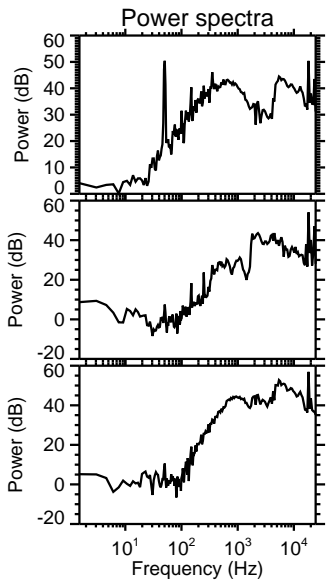
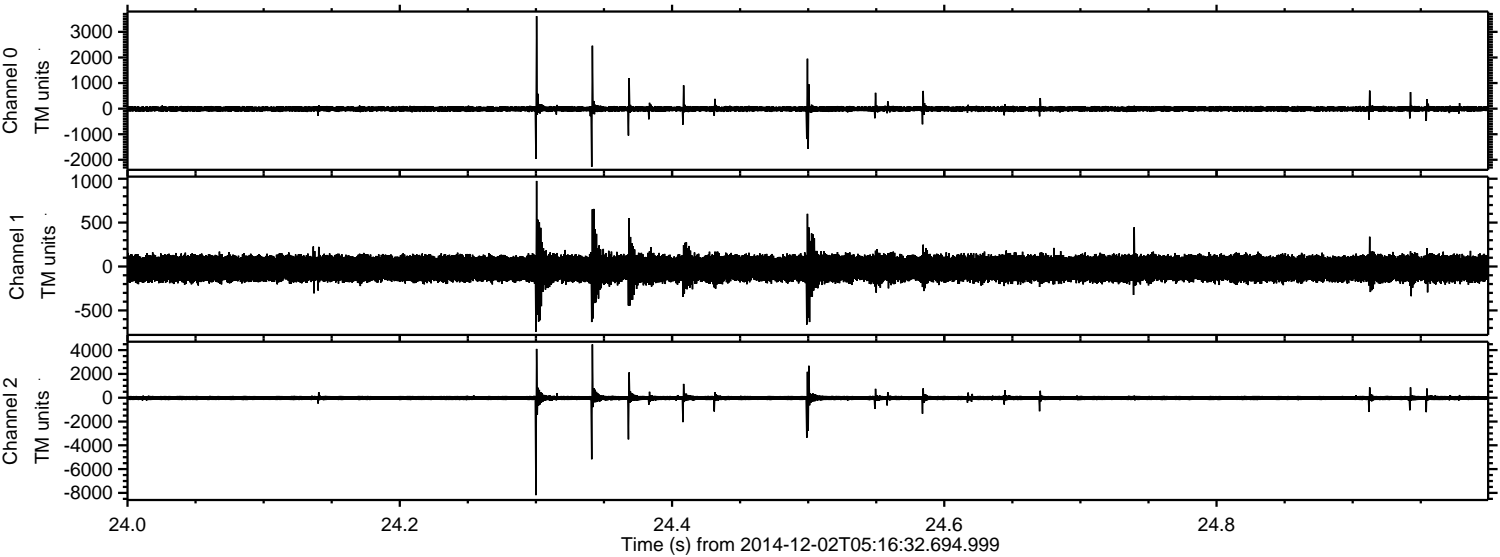

Processed Tue Dec 2 06:24:22 2014 by ELM ver.2012-10-06 from 001__elm20141202_051631__dat00.bin

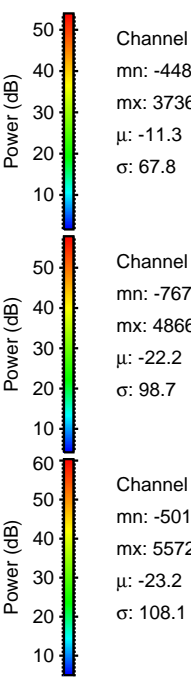
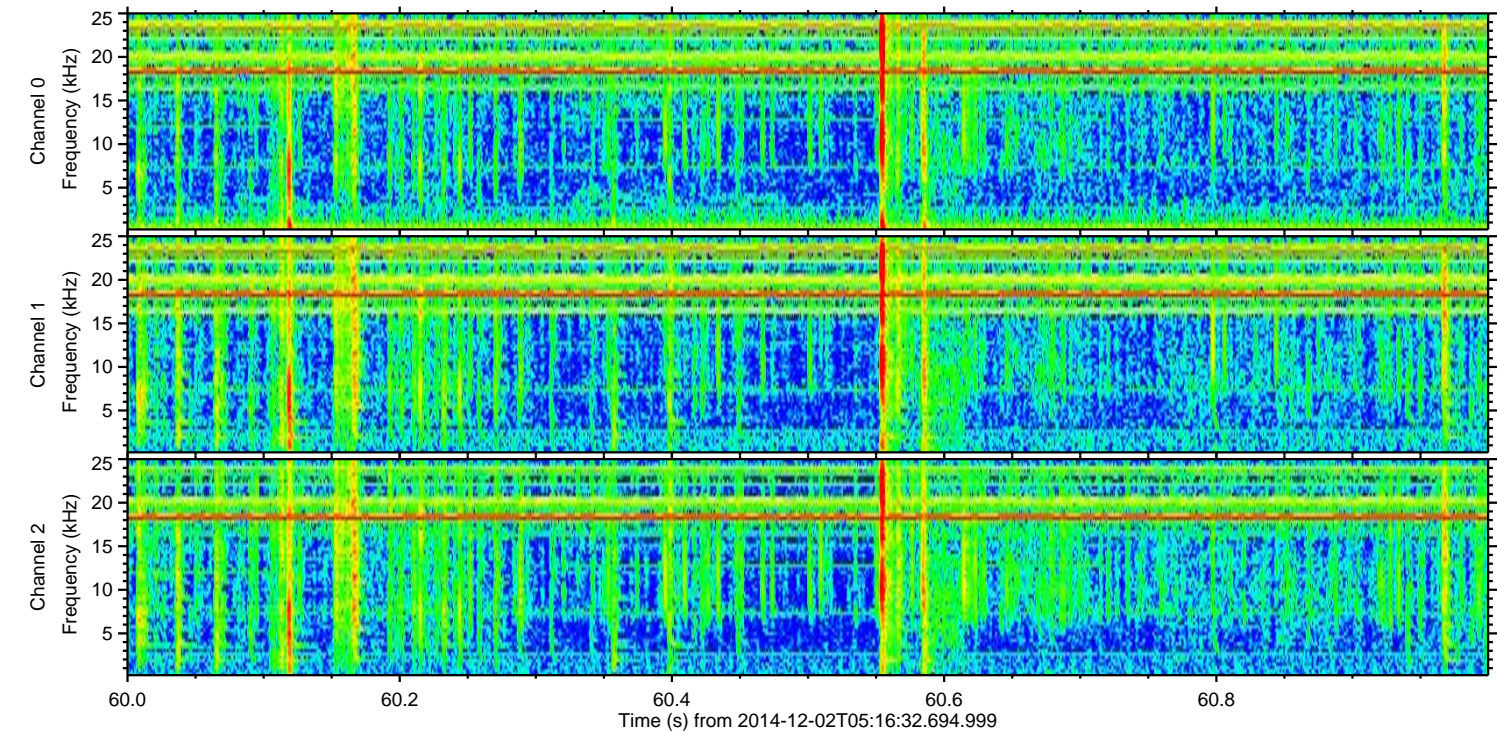
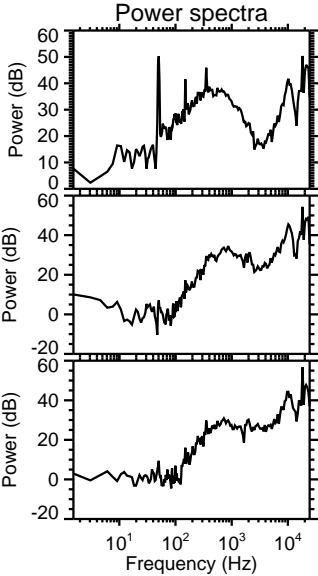
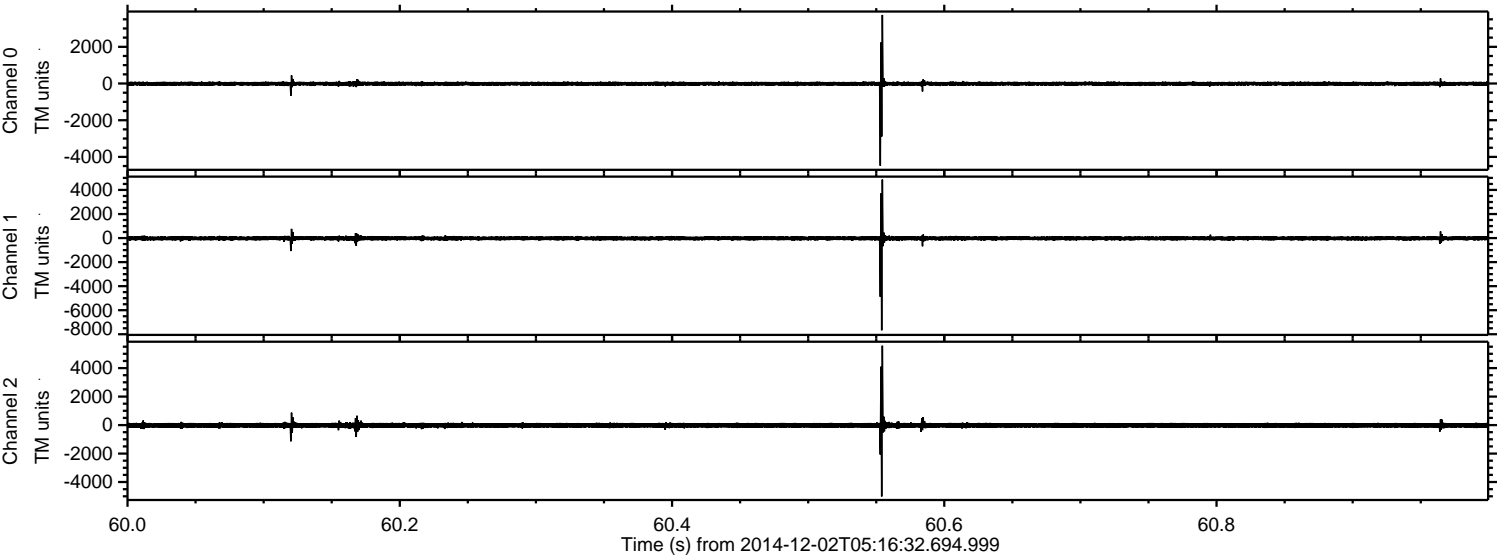

Channel 0
mn: -4480
mx: 3736
 μ : -11.3
 σ : 67.8

Channel 1
mn: -7672
mx: 4866
 μ : -22.2
 σ : 98.7

Channel 2
mn: -5010
mx: 5572
 μ : -23.2
 σ : 108.1

Processed Tue Dec 2 06:24:23 2014 by ELM ver.2012-10-06 from 001__elm20141202_051631__dat00.bin

