

ELMAVAN 3D WAVEFORMS (Measured data sampled at 50 kHz) 49795 packets of 144 samples from 2014-12-02T03:06:28.957.000.

Processed Tue Dec 2 04:14:28 2014 by ELM ver.2012-10-06 from 001__elm20141202_030627__dat00.bin

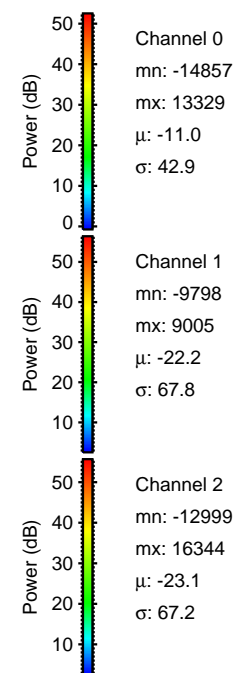

Processed Tue Dec 2 04:14:39 2014 by ELM ver.2012-10-06 from 001__elm20141202_030627__dat00.bin

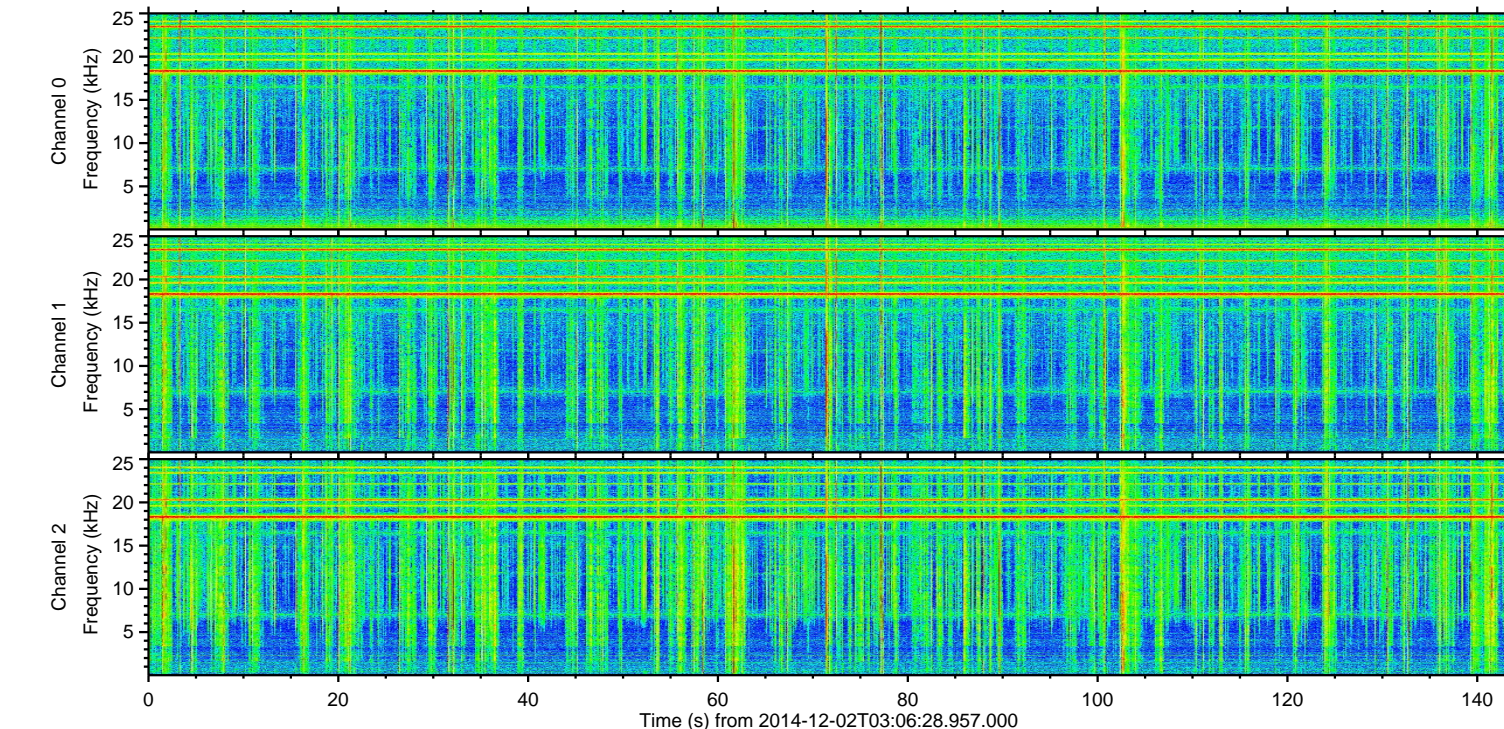
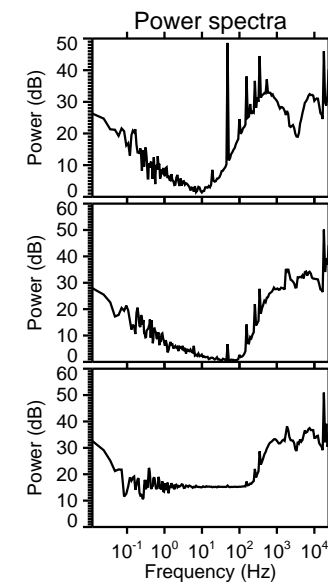
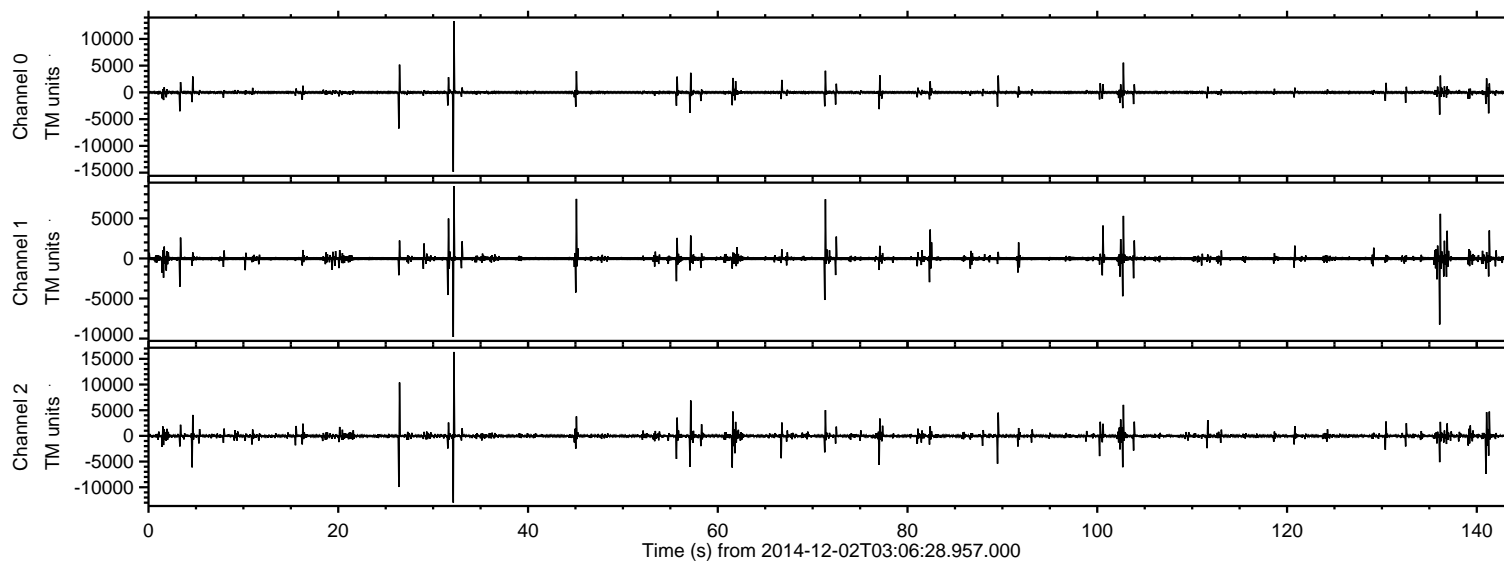
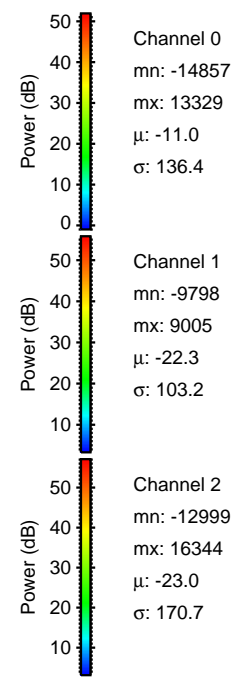
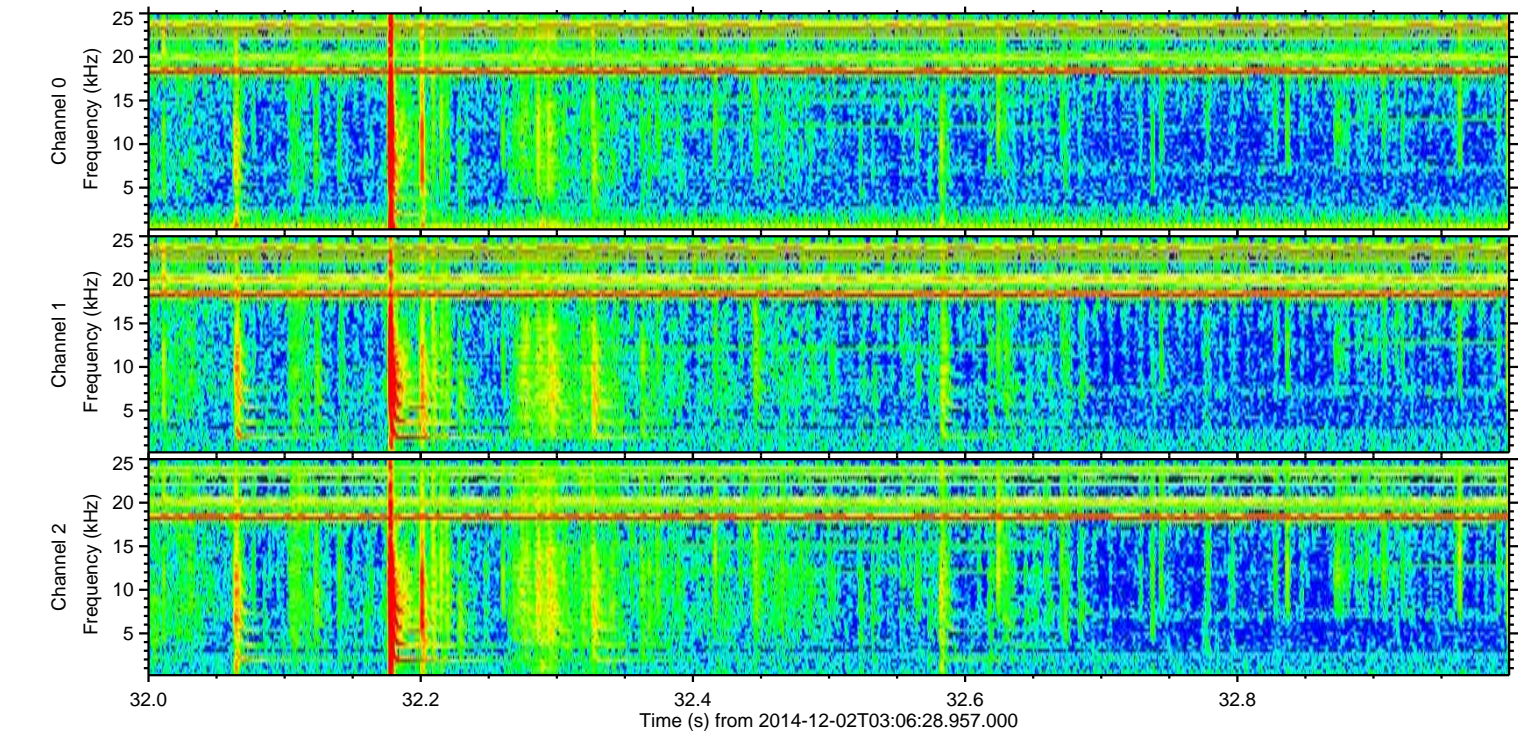
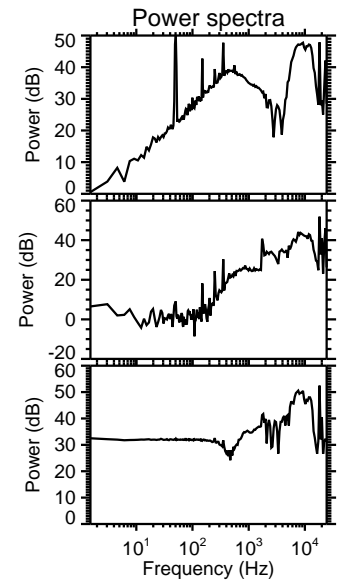
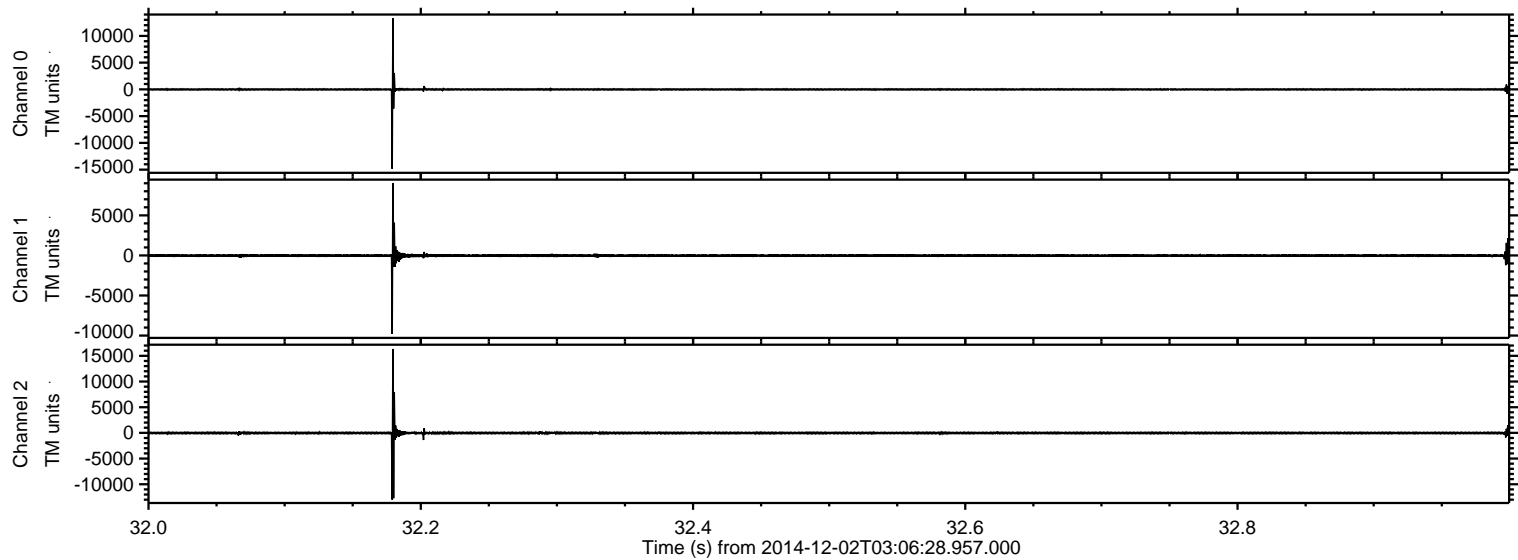

Processed Tue Dec 2 04:14:40 2014 by ELM ver.2012-10-06 from 001__elm20141202_030627__dat00.bin

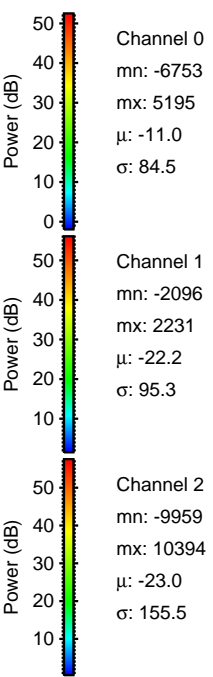
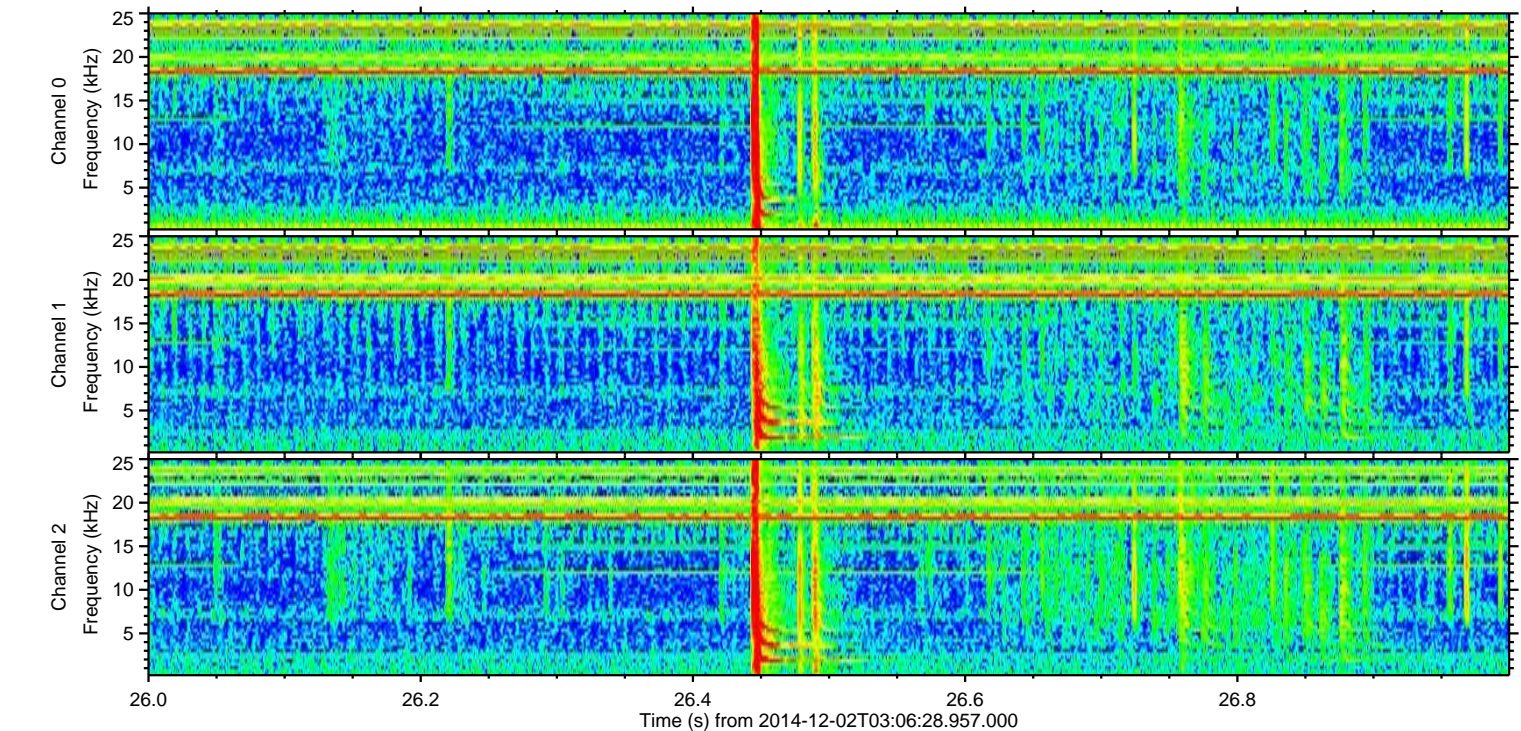
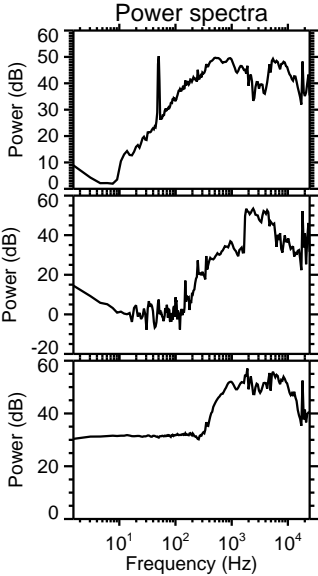
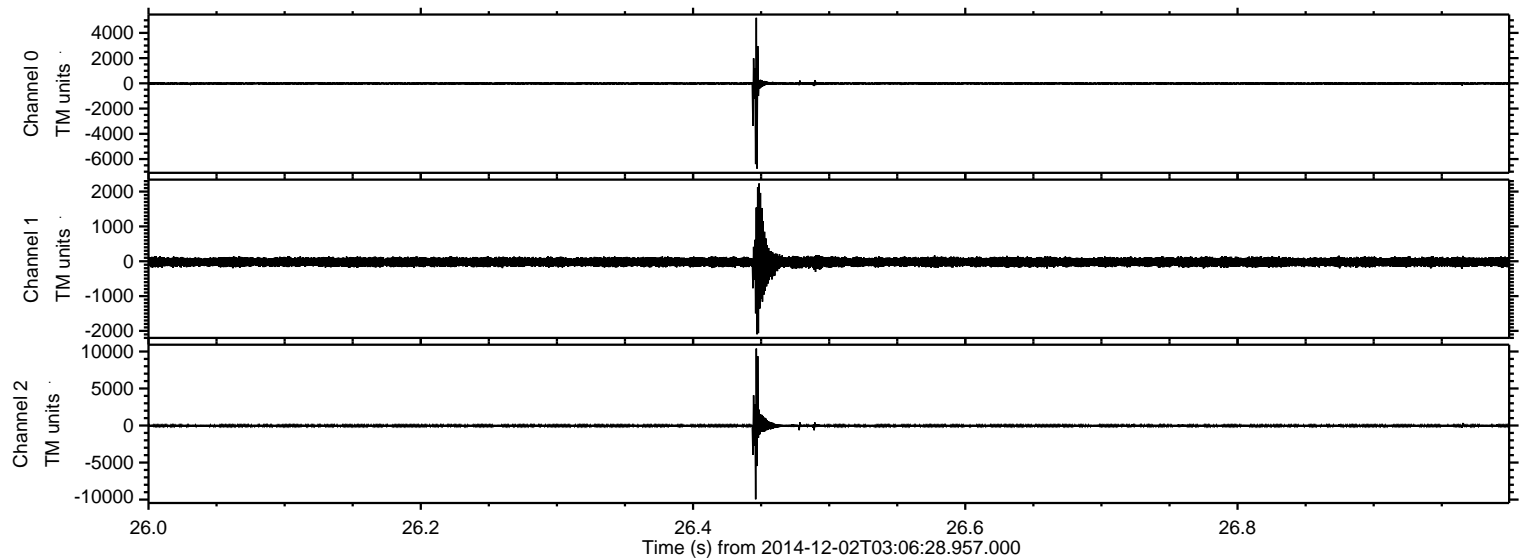

Channel 0
mn: -6753
mx: 5195
 μ : -11.0
 σ : 84.5

Channel 1
mn: -2096
mx: 2231
 μ : -22.2
 σ : 95.3

Channel 2
mn: -9959
mx: 10394
 μ : -23.0
 σ : 155.5

ELMAVAN 3D WAVEFORMS (Measured data sampled at 50 kHz) 49795 packets of 144 samples from 2014-12-02T03:06:28.957.000. Part 137/144

Processed Tue Dec 2 04:14:41 2014 by ELM ver.2012-10-06 from 001__elm20141202_030627__dat00.bin

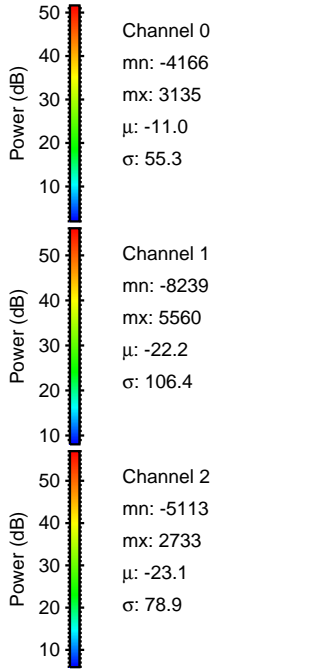
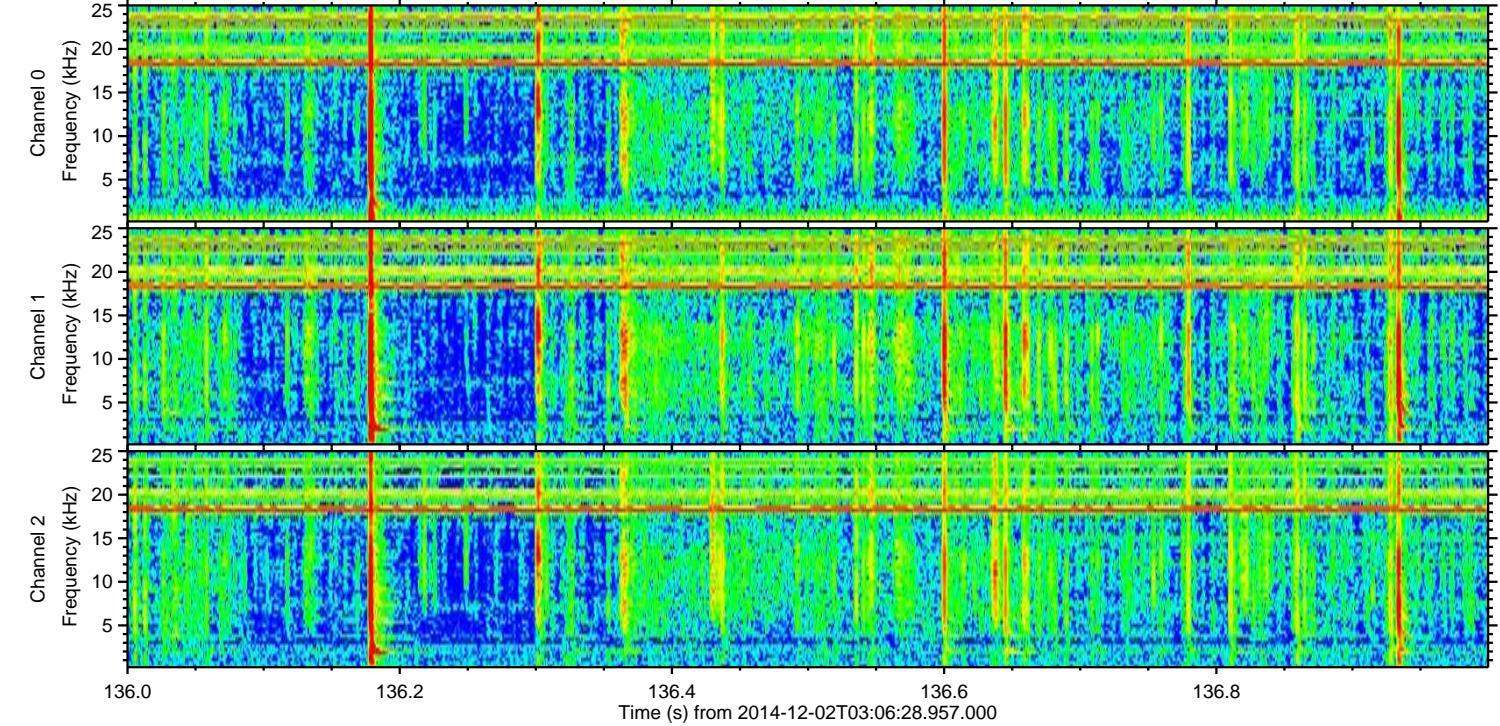
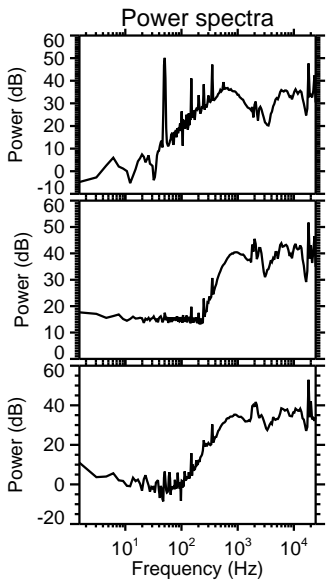
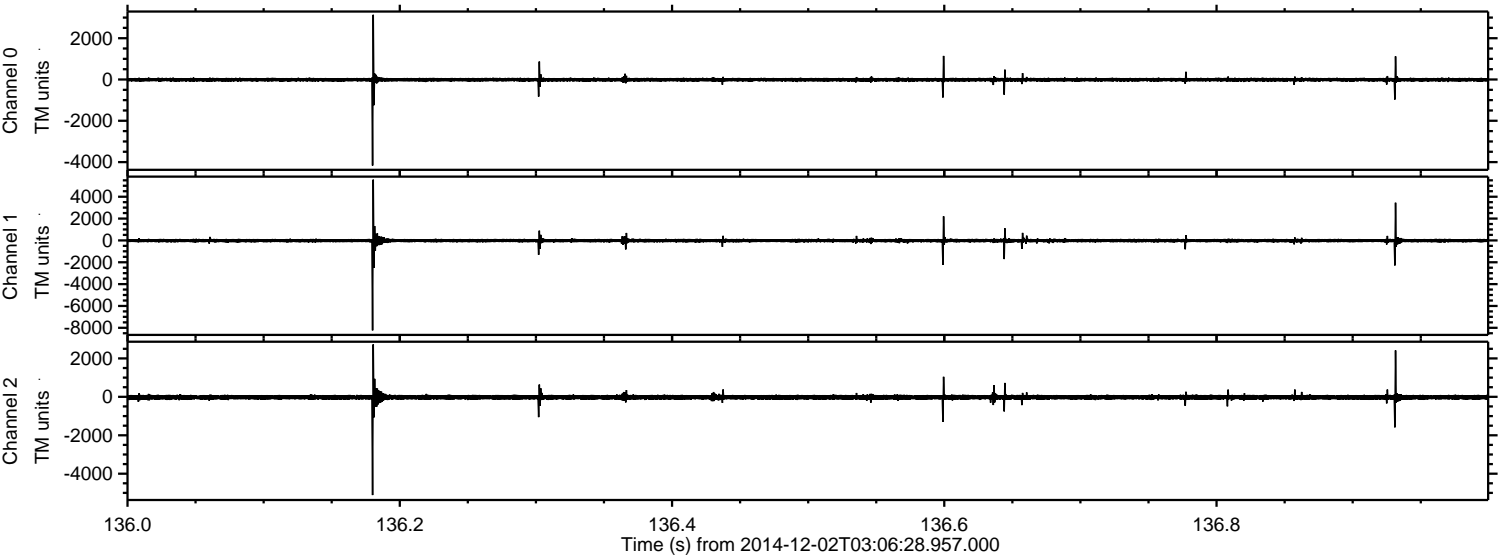

Processed Tue Dec 2 04:14:42 2014 by ELM ver.2012-10-06 from 001__elm20141202_030627__dat00.bin

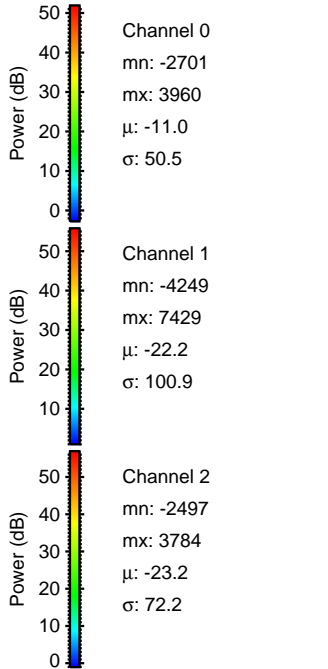
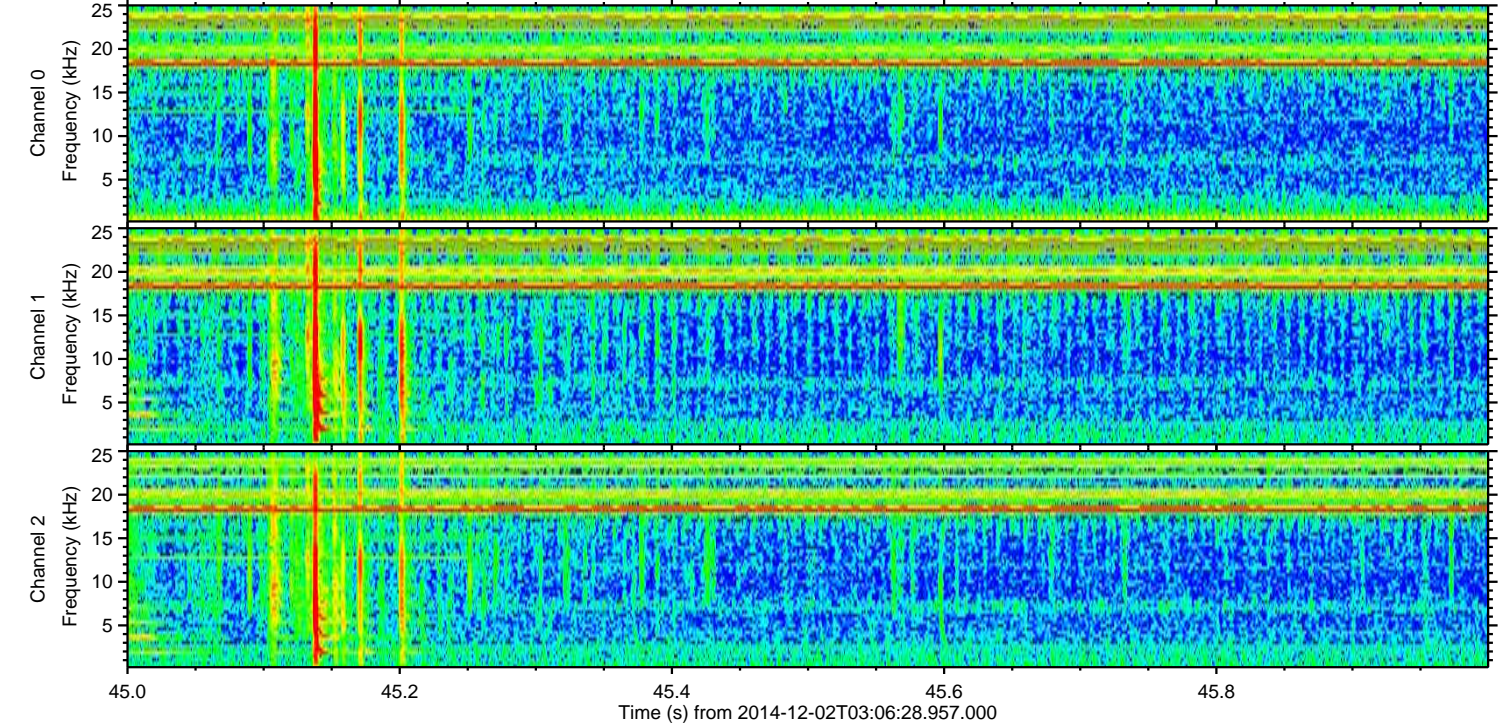
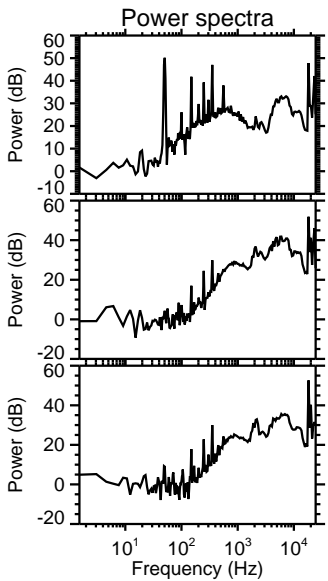
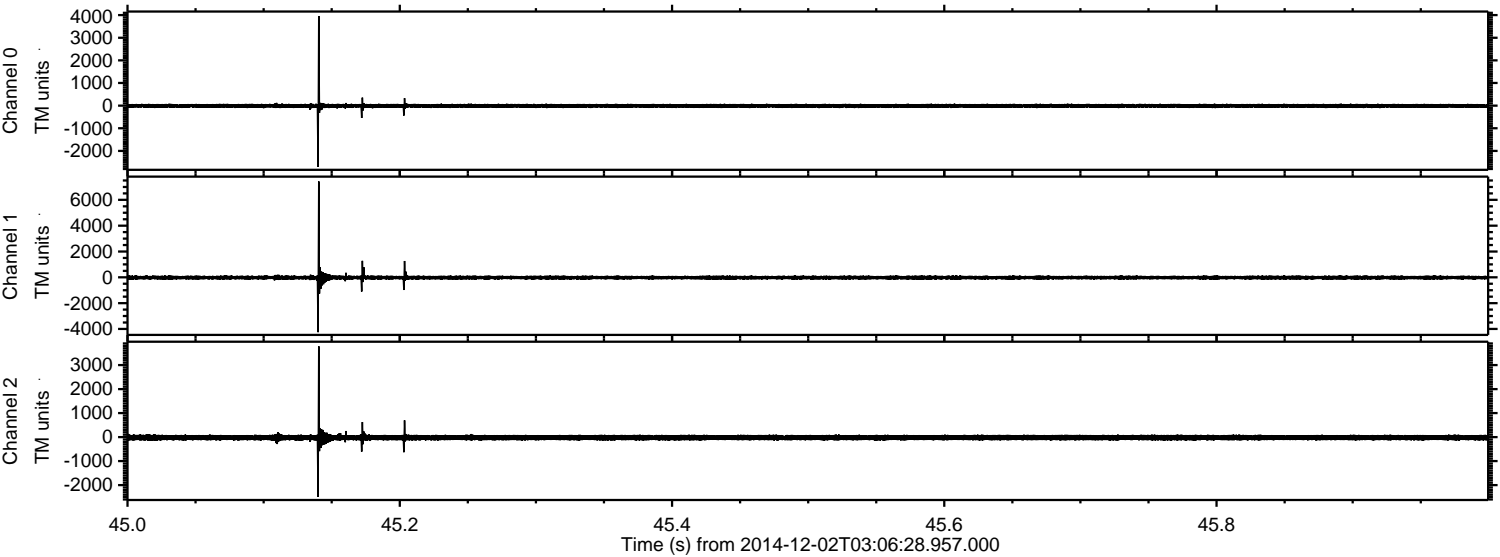

ELMAVAN 3D WAVEFORMS (Measured data sampled at 50 kHz) 49795 packets of 144 samples from 2014-12-02T03:06:28.957.000. Part 142/144

Processed Tue Dec 2 04:14:43 2014 by ELM ver.2012-10-06 from 001__elm20141202_030627__dat00.bin

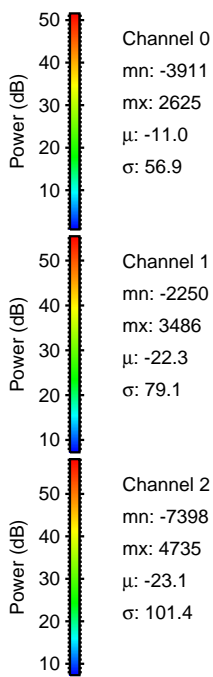
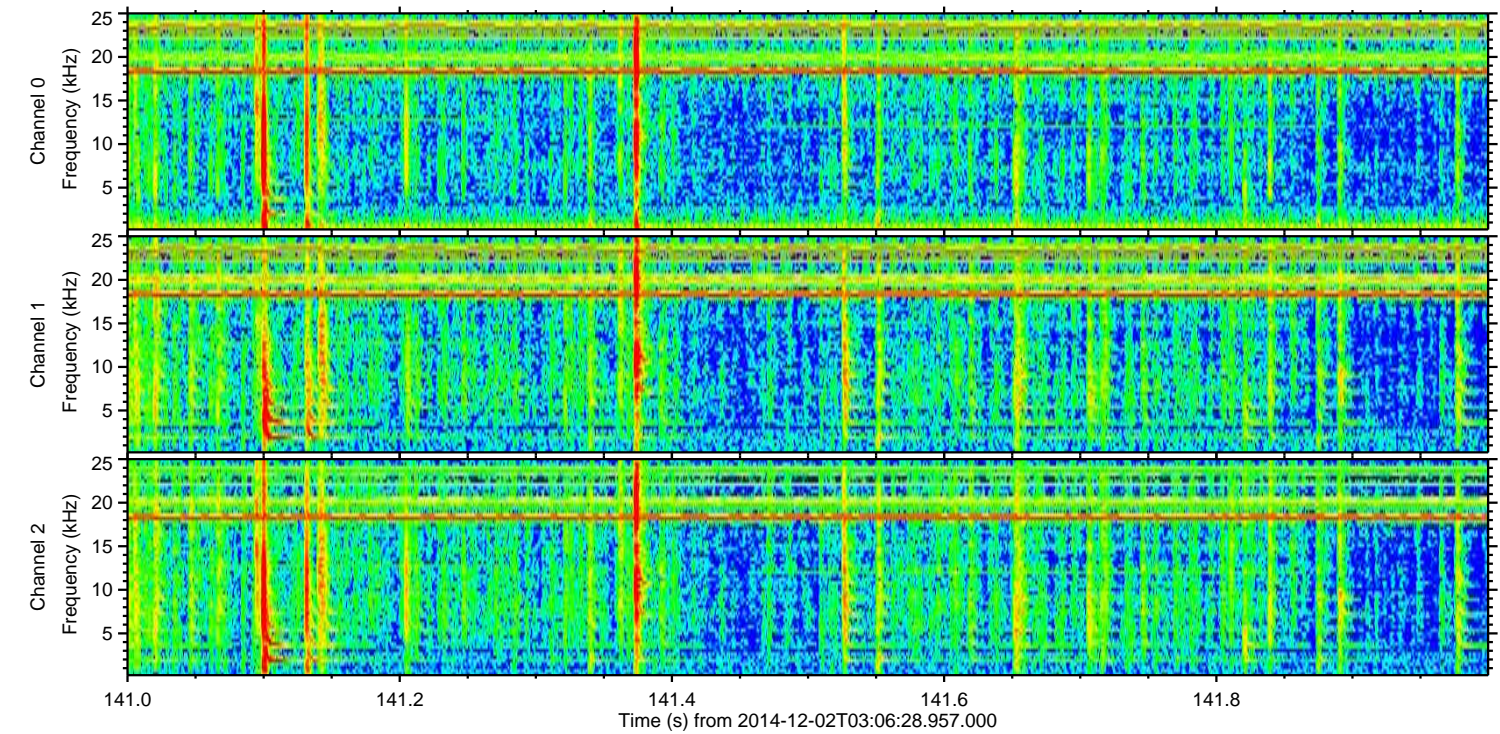
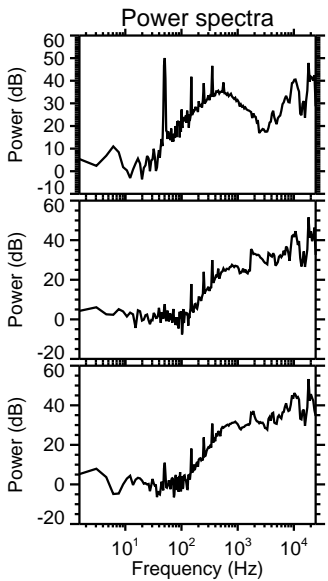
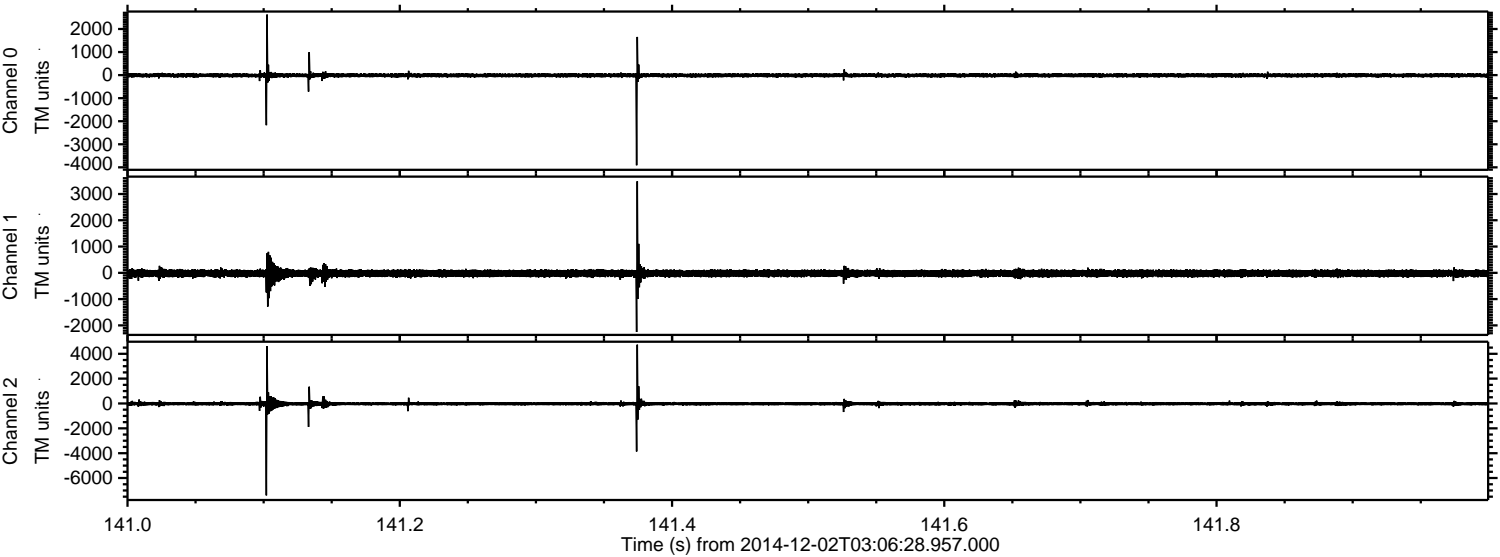

Processed Tue Dec 2 04:14:44 2014 by ELM ver.2012-10-06 from 001__elm20141202_030627__dat00.bin

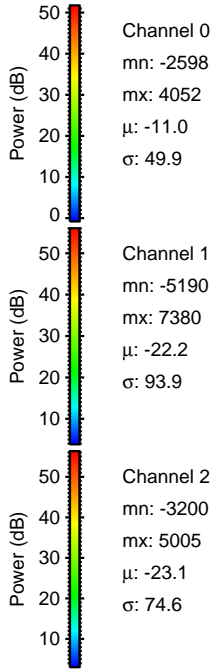
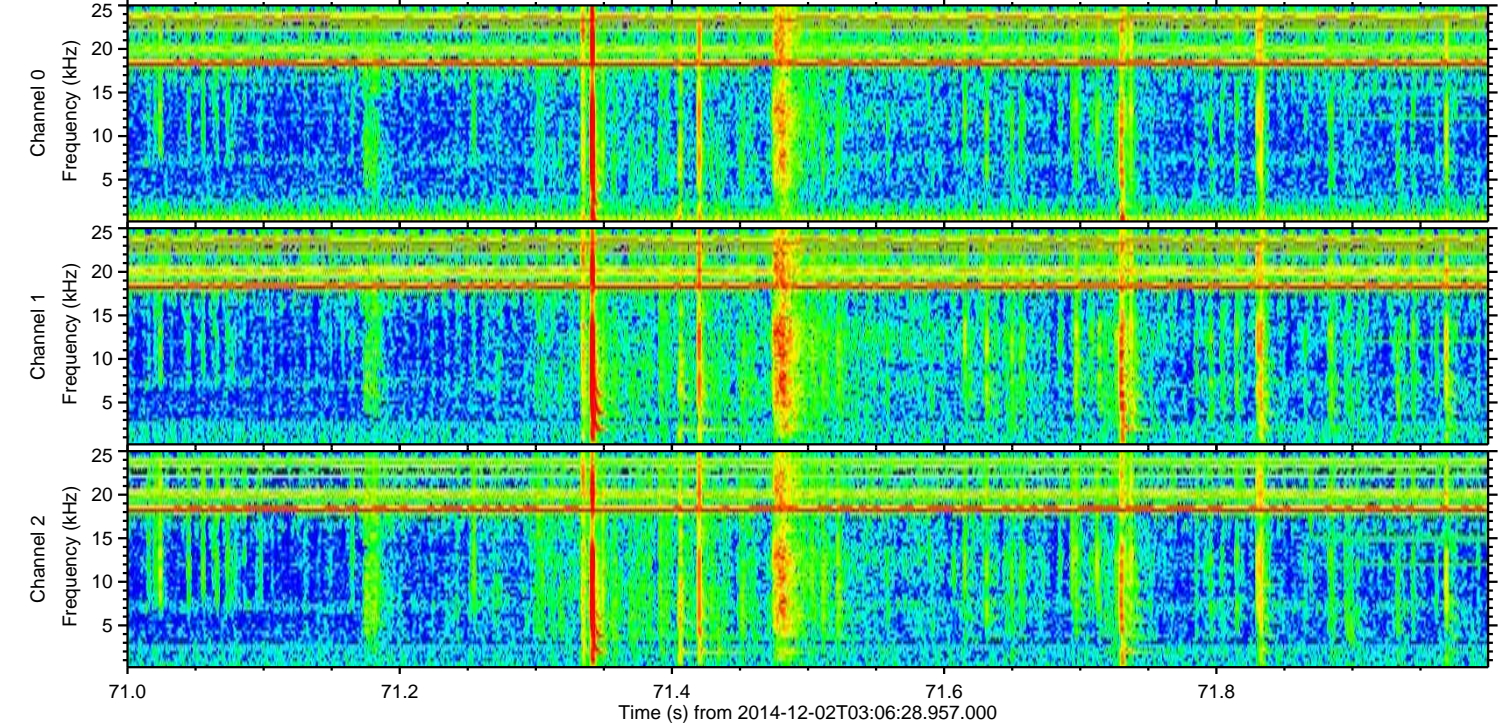
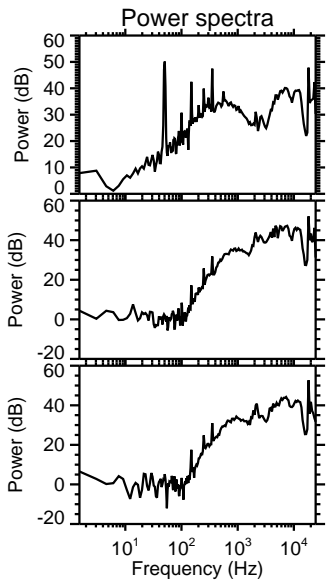
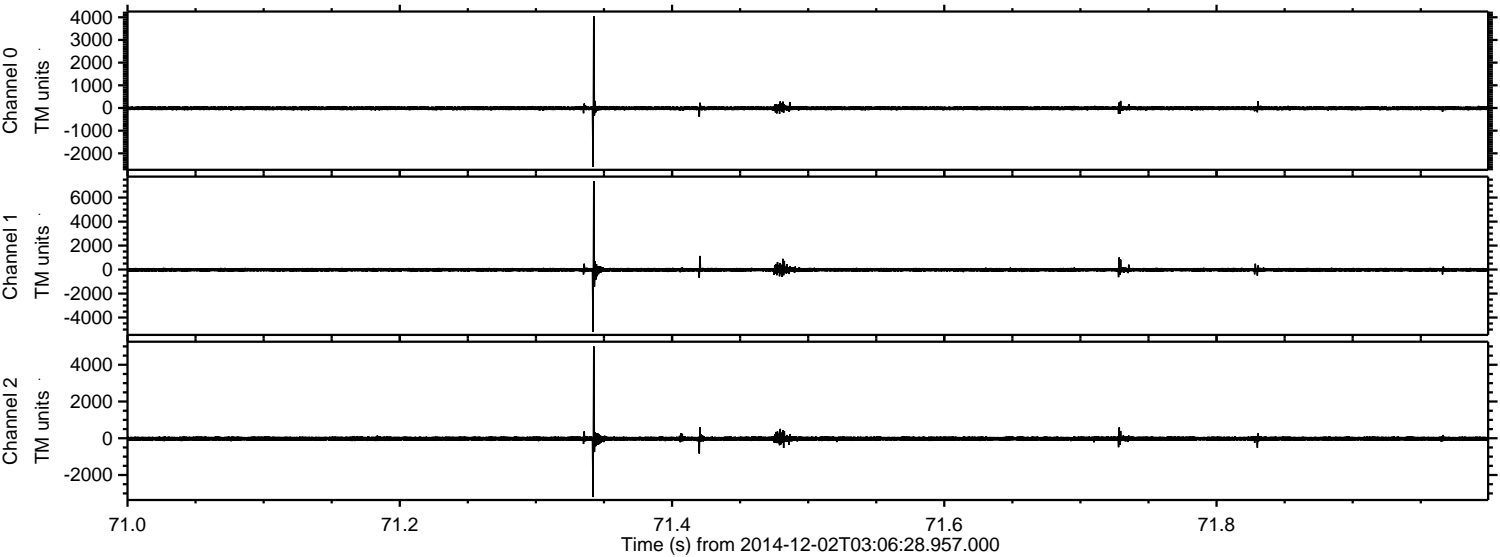

Channel 0
mn: -2598
mx: 4052
 μ : -11.0
 σ : 49.9

Channel 1
mn: -5190
mx: 7380
 μ : -22.2
 σ : 93.9

Channel 2
mn: -3200
mx: 5005
 μ : -23.1
 σ : 74.6

Processed Tue Dec 2 04:14:45 2014 by ELM ver.2012-10-06 from 001__elm20141202_030627__dat00.bin

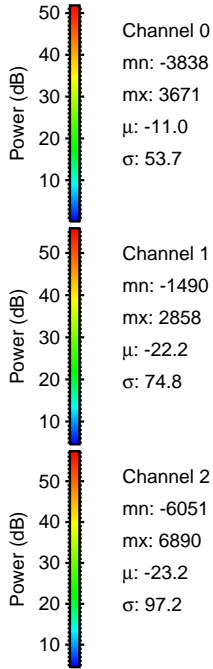
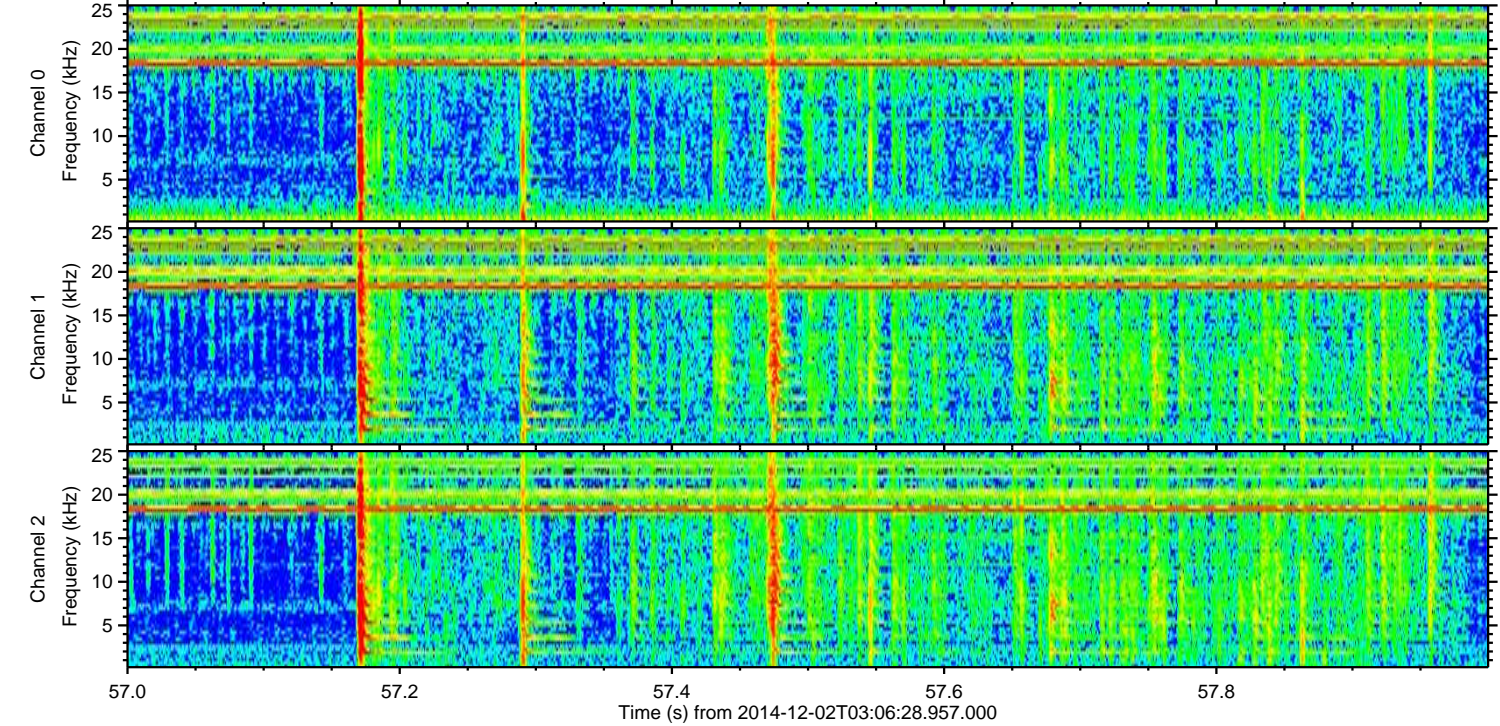
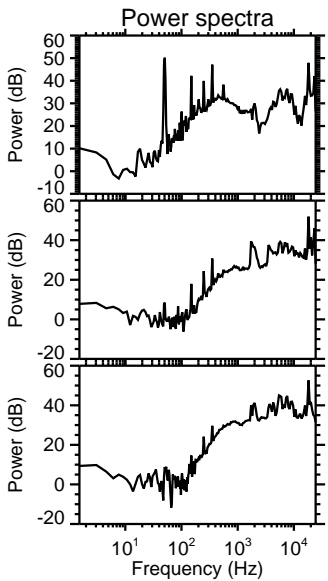
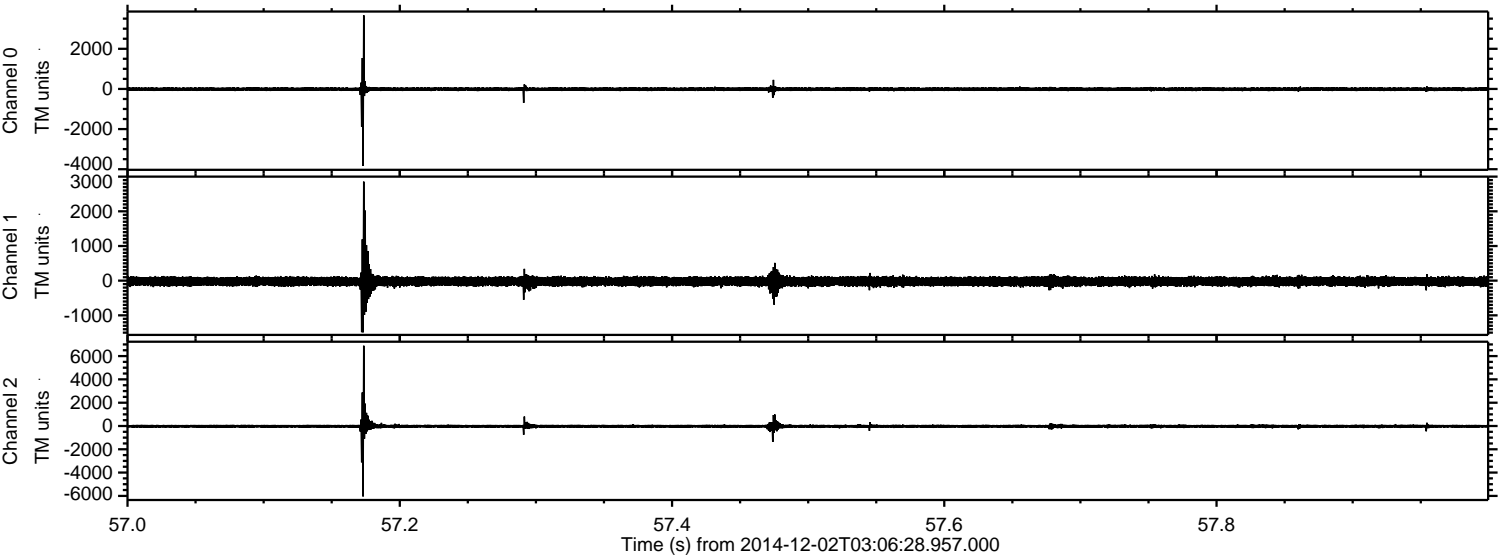

Processed Tue Dec 2 04:14:46 2014 by ELM ver.2012-10-06 from 001__elm20141202_030627__dat00.bin

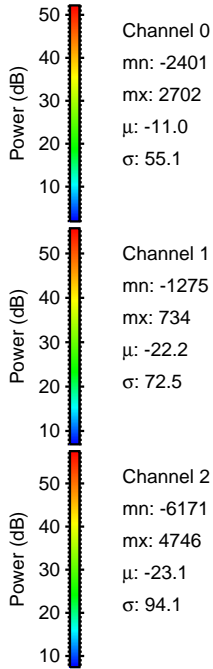
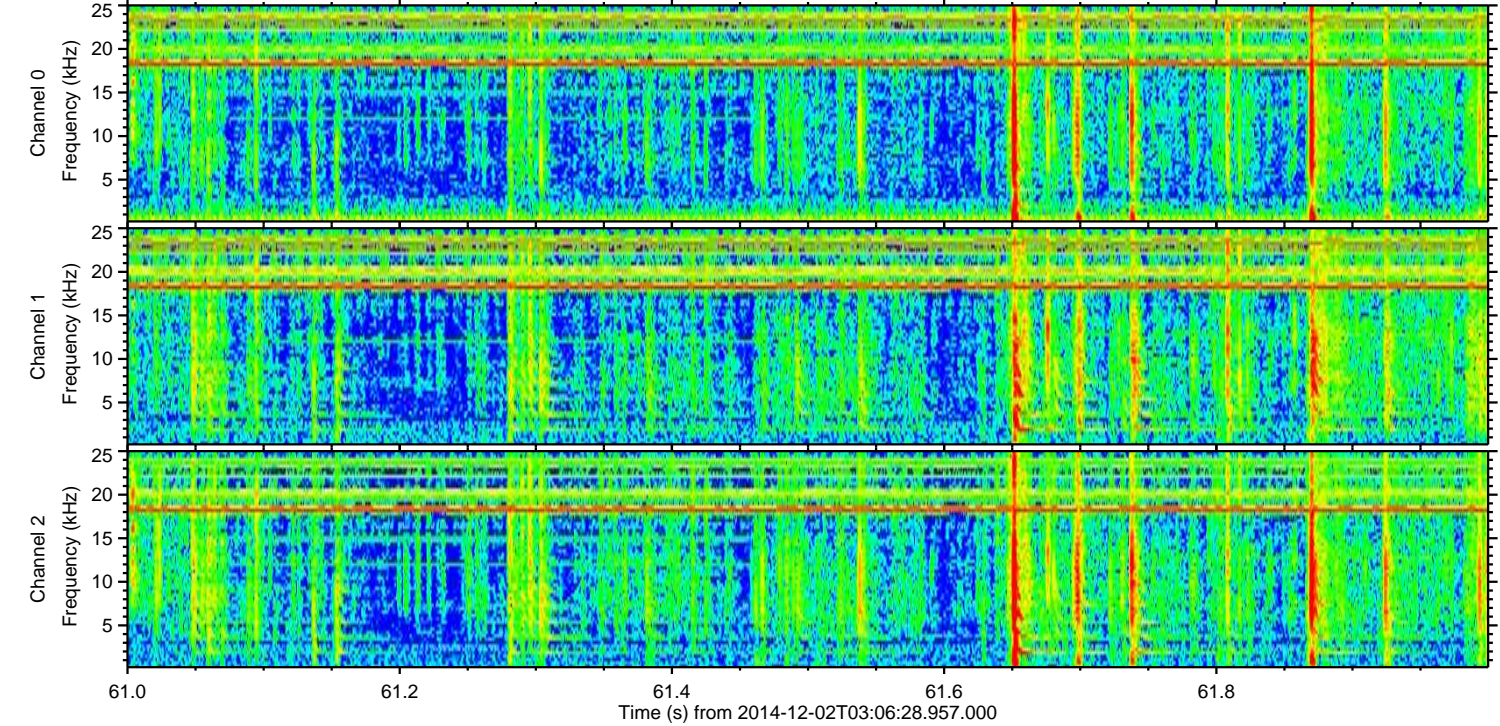
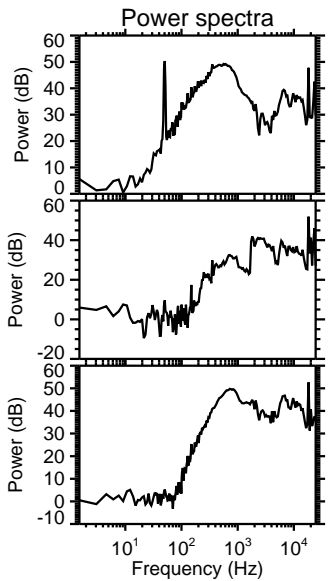
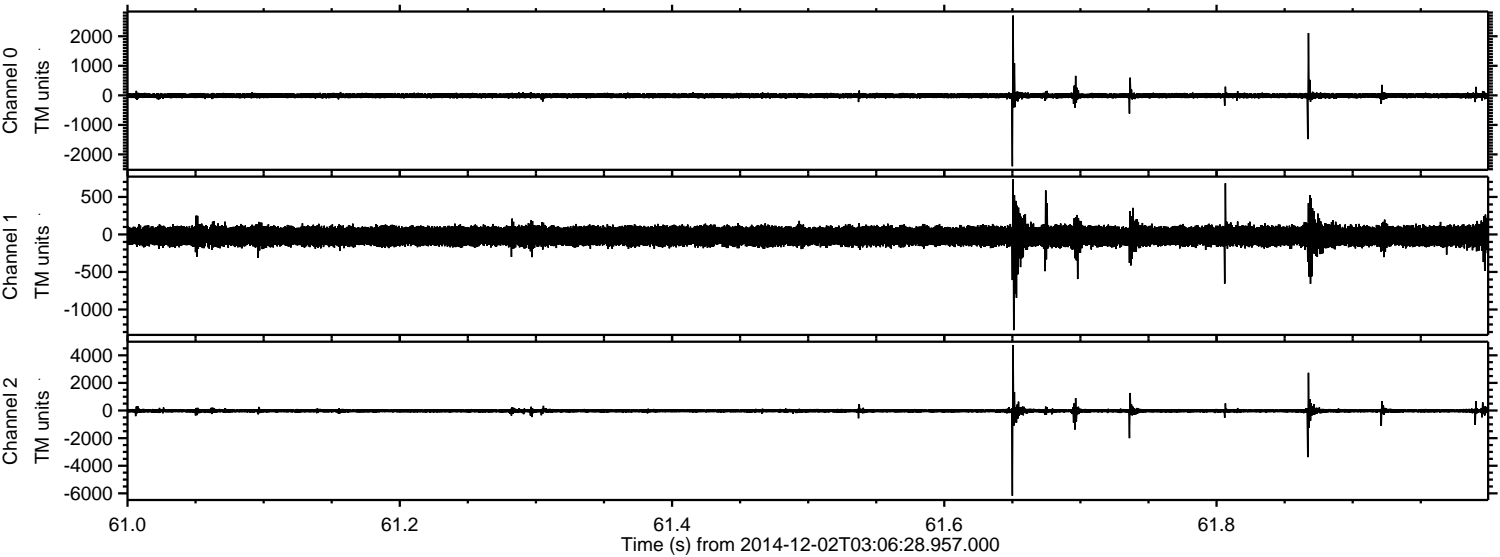

Channel 0
mn: -2401
mx: 2702
 μ : -11.0
 σ : 55.1

Channel 1
mn: -1275
mx: 734
 μ : -22.2
 σ : 72.5

Channel 2
mn: -6171
mx: 4746
 μ : -23.1
 σ : 94.1

Processed Tue Dec 2 04:14:47 2014 by ELM ver.2012-10-06 from 001__elm20141202_030627__dat00.bin

