

# ELMAVAN 3D WAVEFORMS (Measured data sampled at 50 kHz) 49784 packets of 144 samples from 2014-12-02T01:36:26.368.000.

Processed Tue Dec 2 02:44:19 2014 by ELM ver.2012-10-06 from 001\_\_elm20141202\_013625\_\_dat00.bin

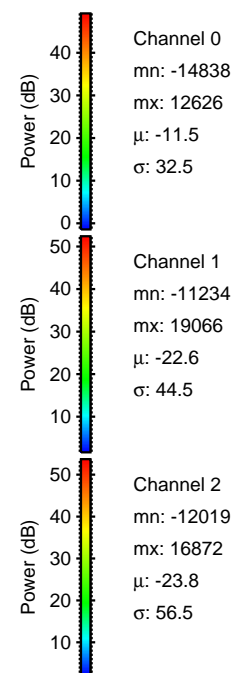

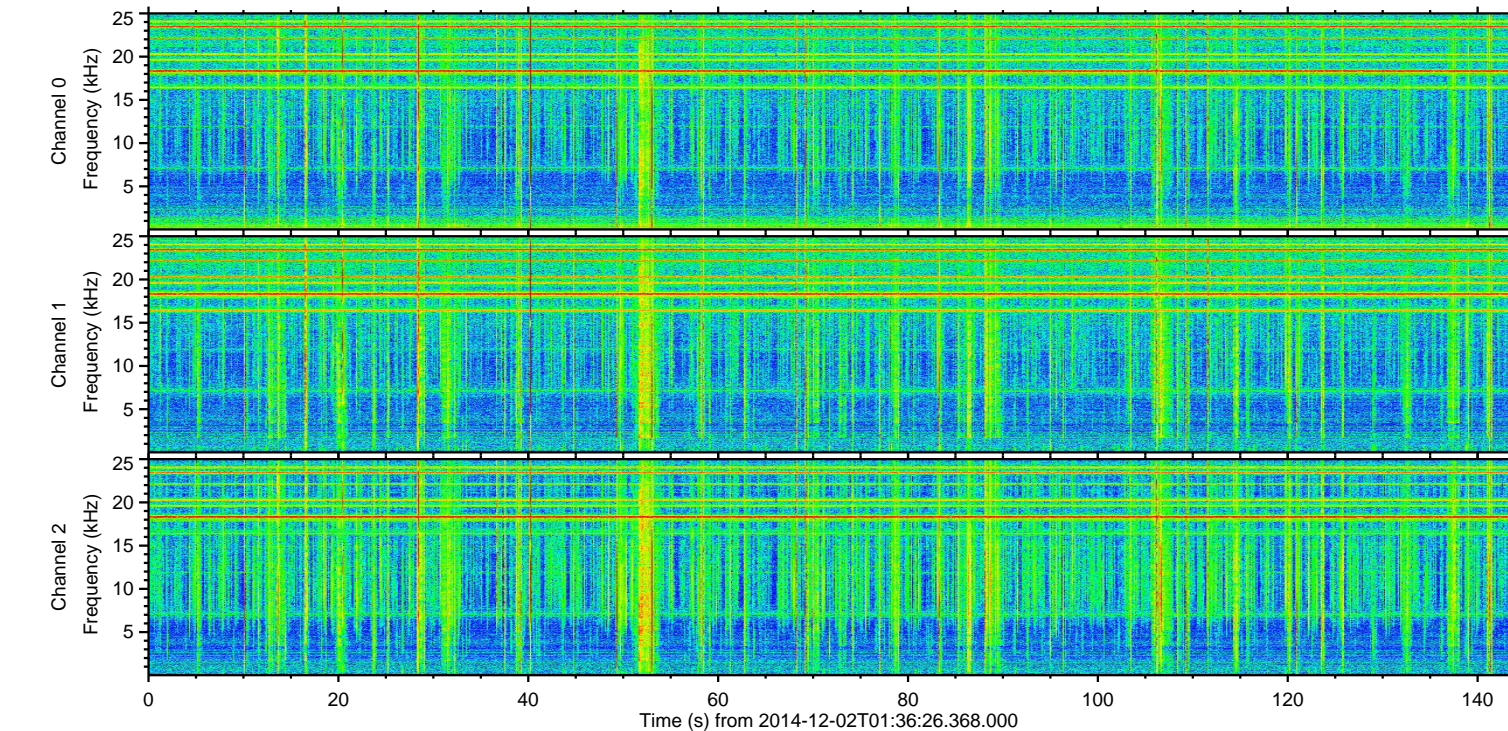
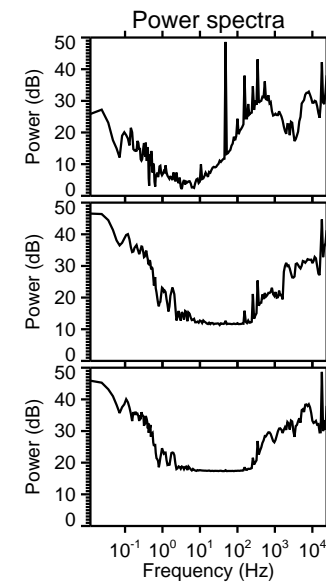
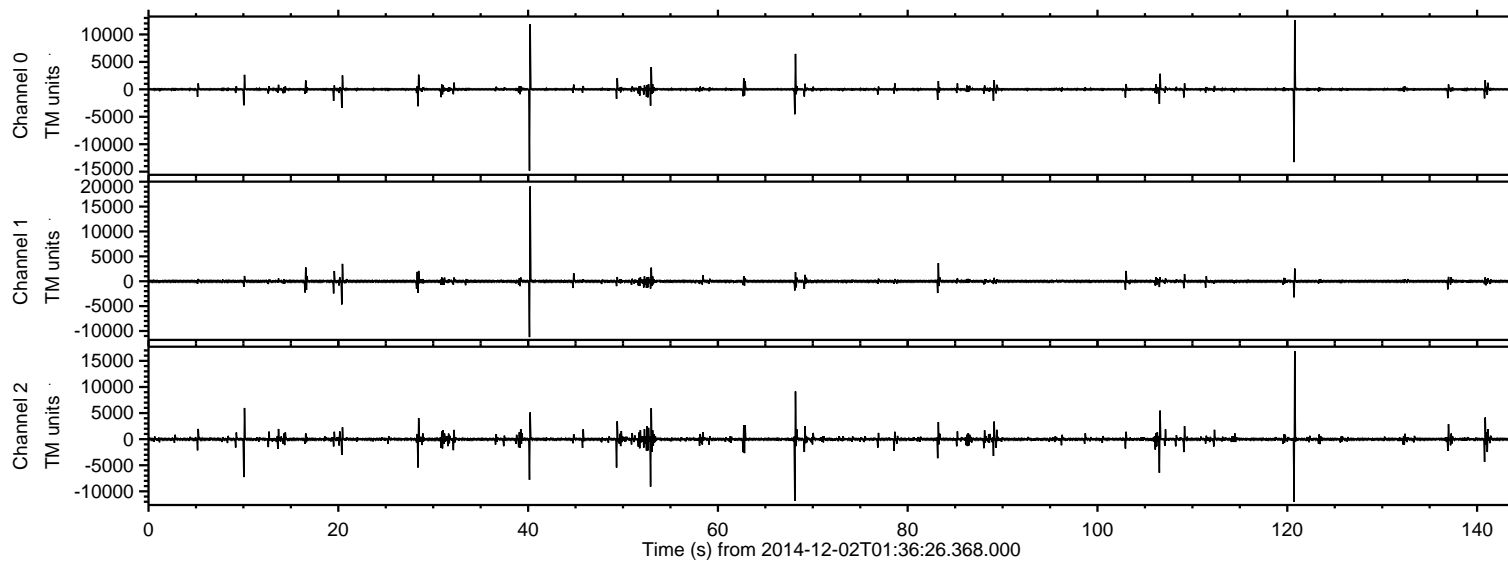

Processed Tue Dec 2 02:44:30 2014 by ELM ver.2012-10-06 from 001\_\_elm20141202\_013625\_\_dat00.bin

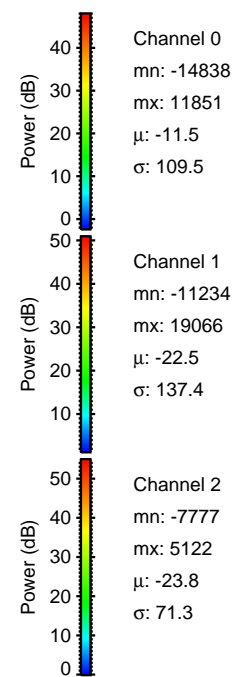
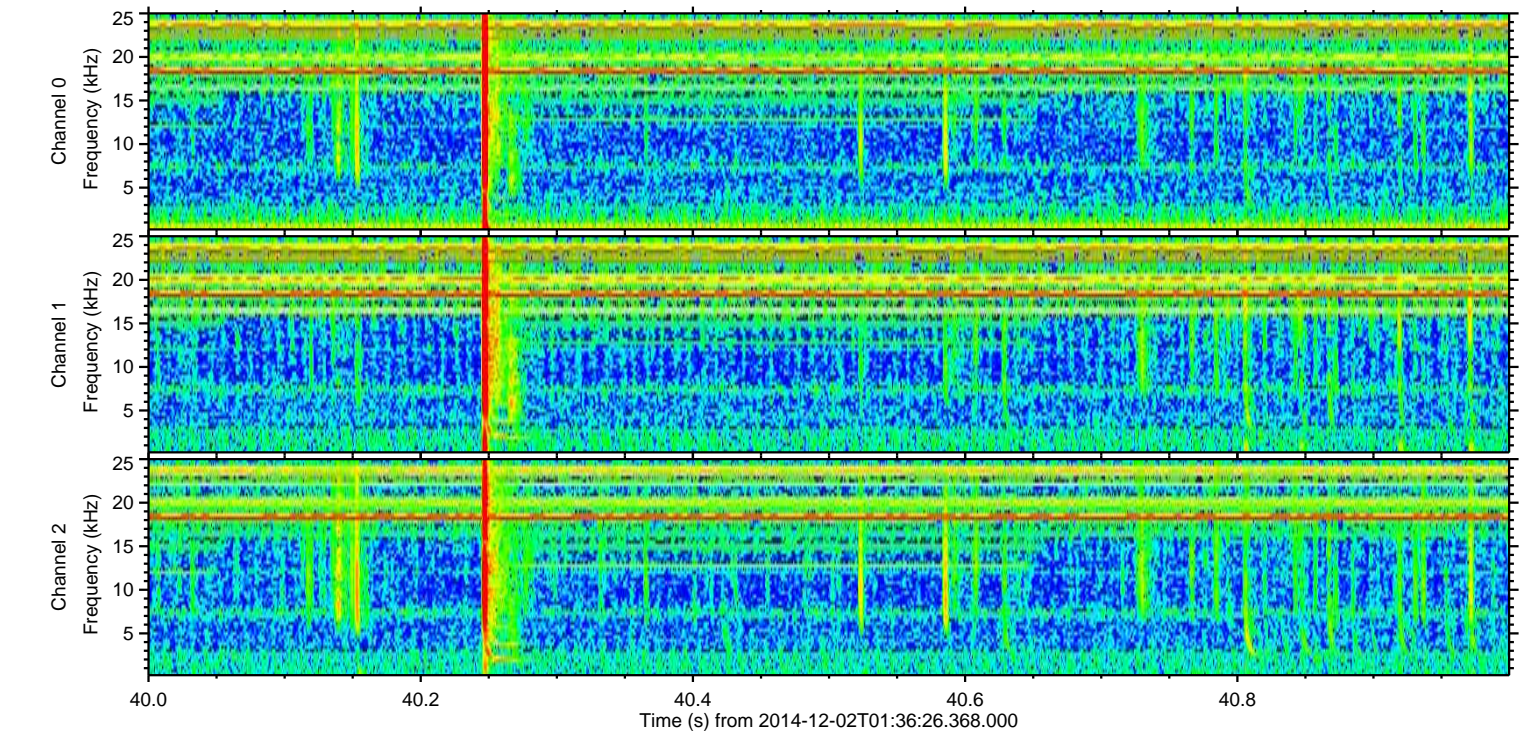
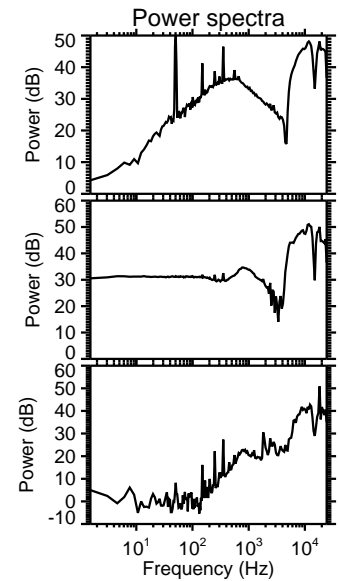
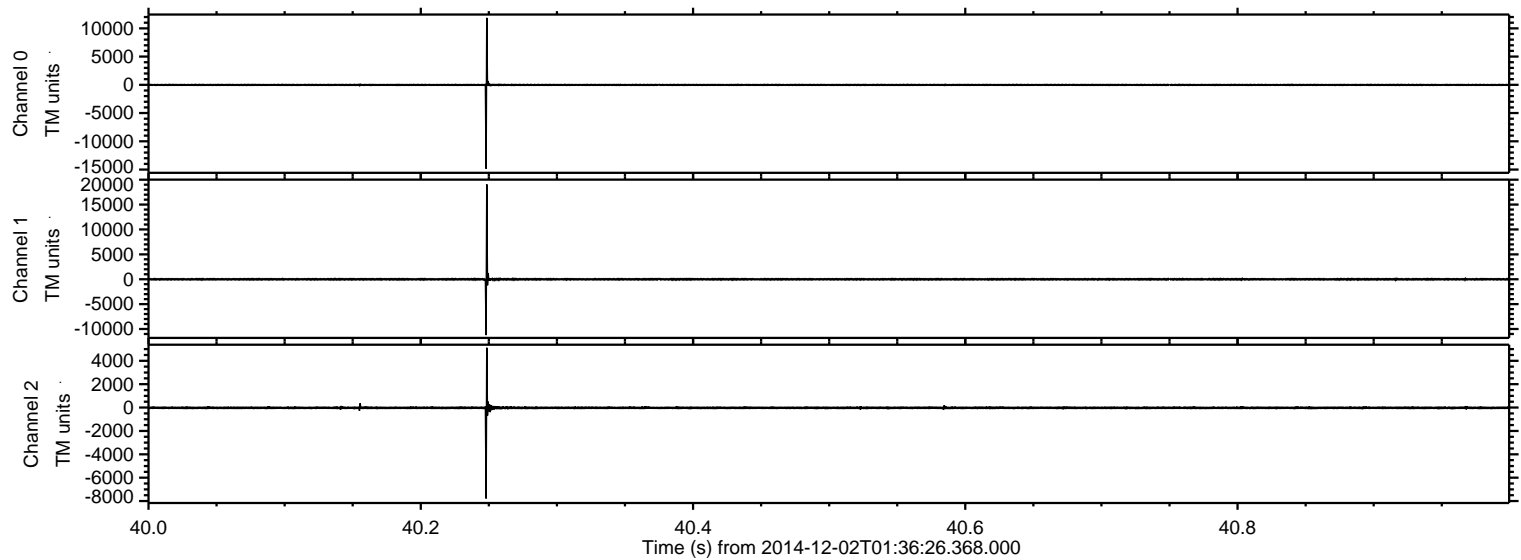



ELMAVAN 3D WAVEFORMS (Measured data sampled at 50 kHz) 49784 packets of 144 samples from 2014-12-02T01:36:26.368.000. Part 121/144

Processed Tue Dec 2 02:44:31 2014 by ELM ver.2012-10-06 from 001\_\_elm20141202\_013625\_\_dat00.bin

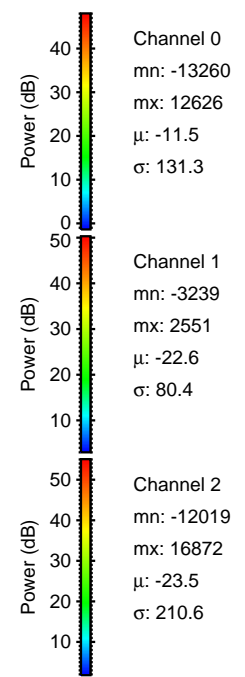
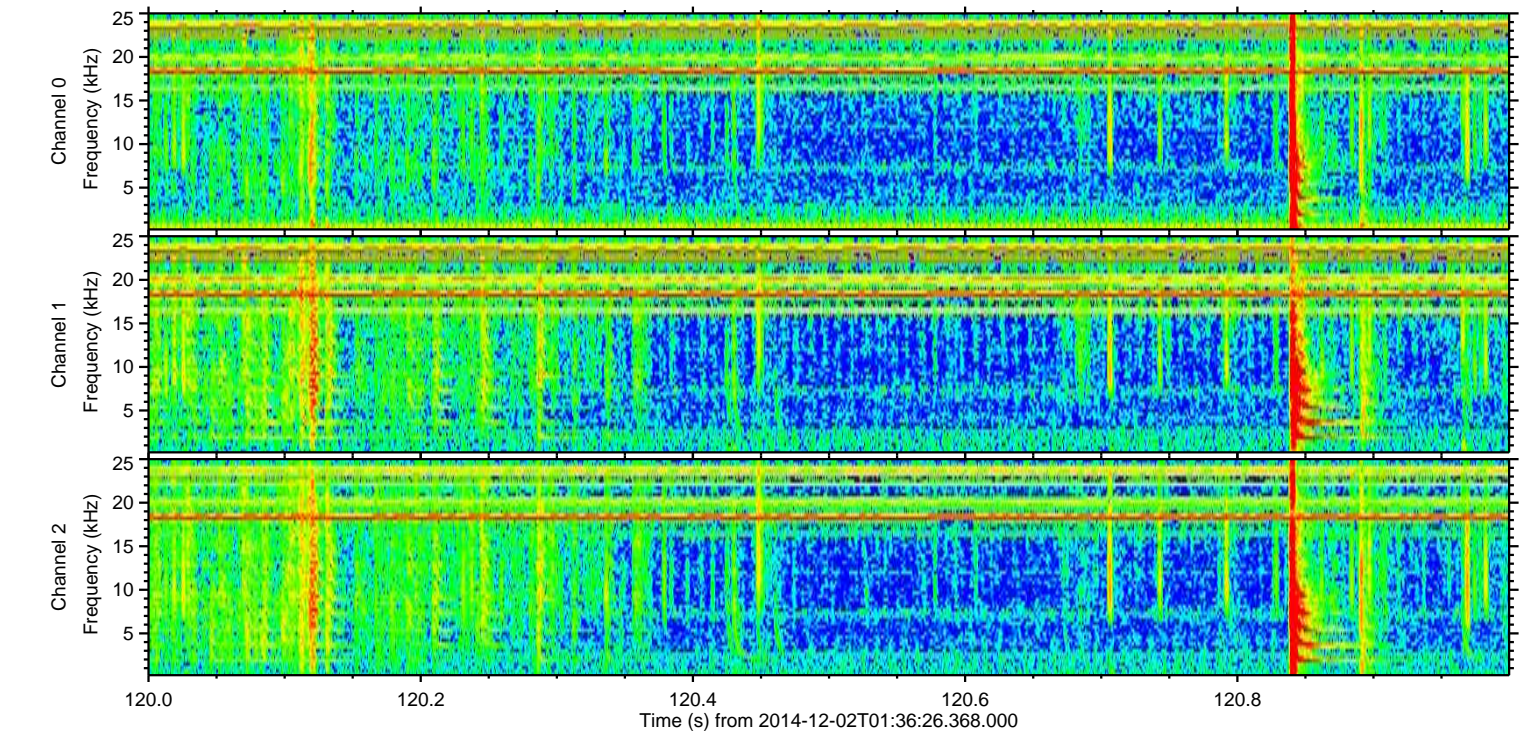
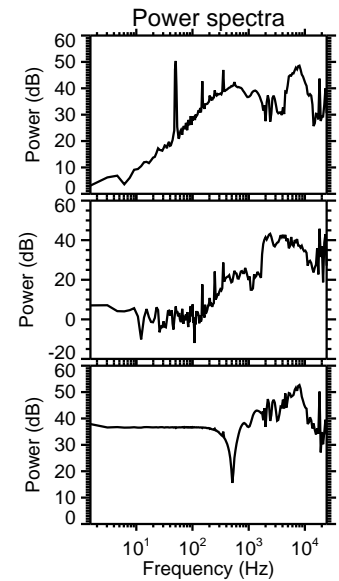
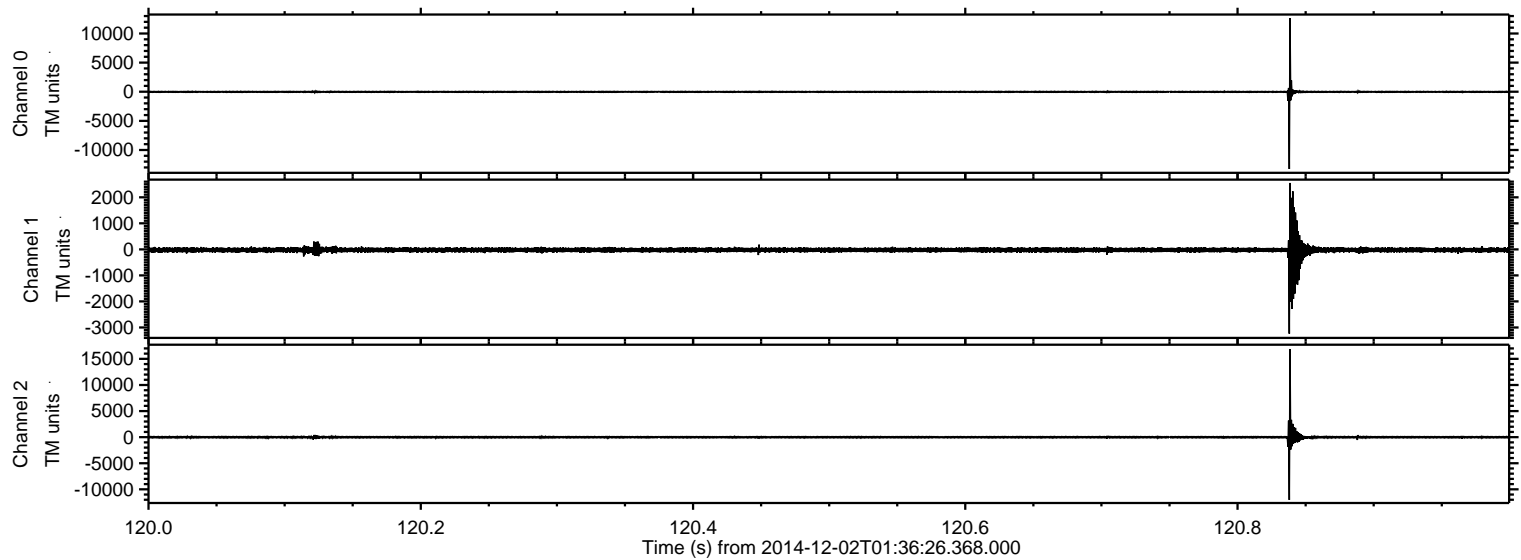



Processed Tue Dec 2 02:44:32 2014 by ELM ver.2012-10-06 from 001\_\_elm20141202\_013625\_\_dat00.bin

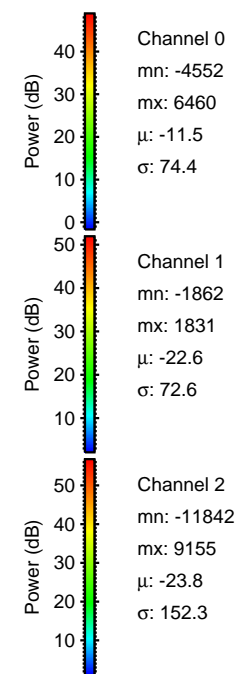
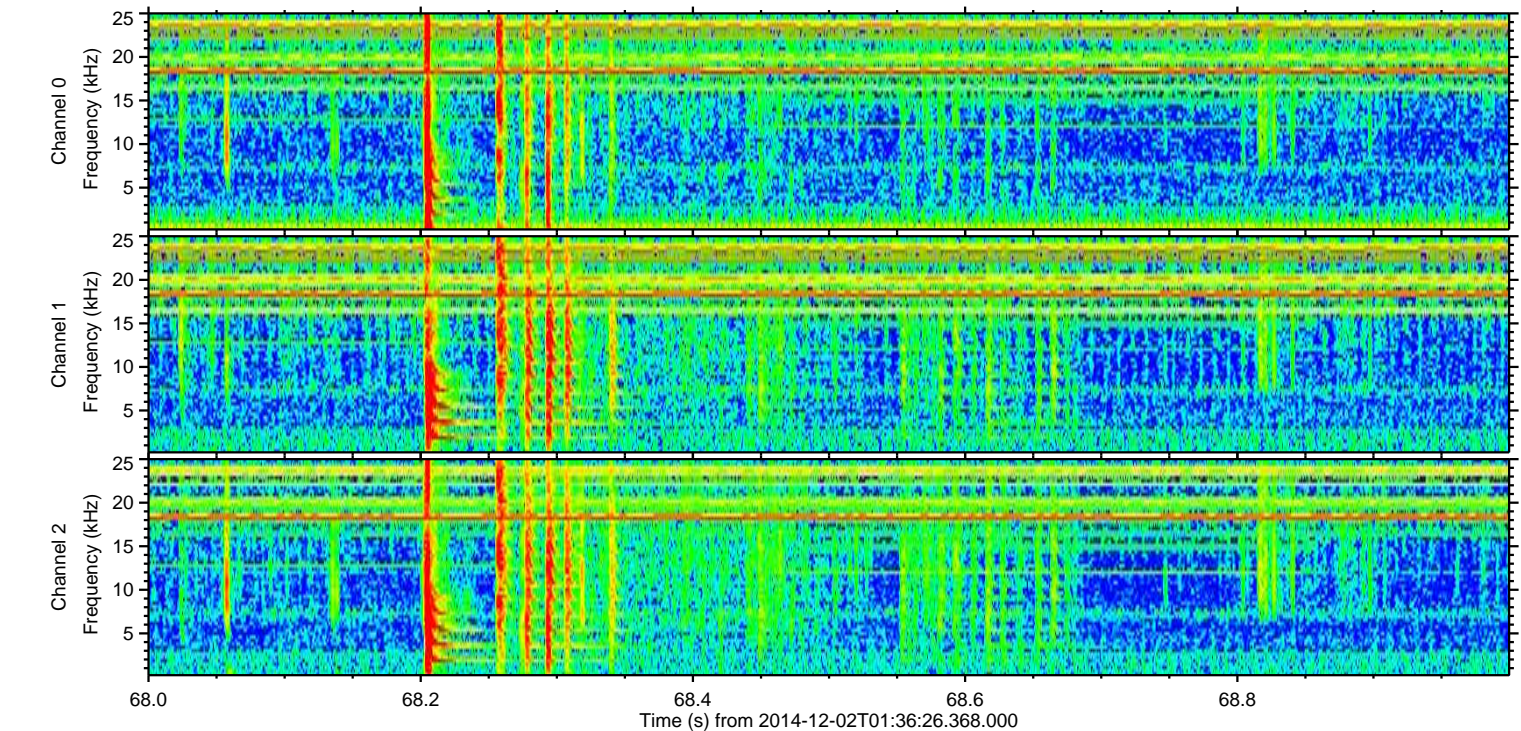
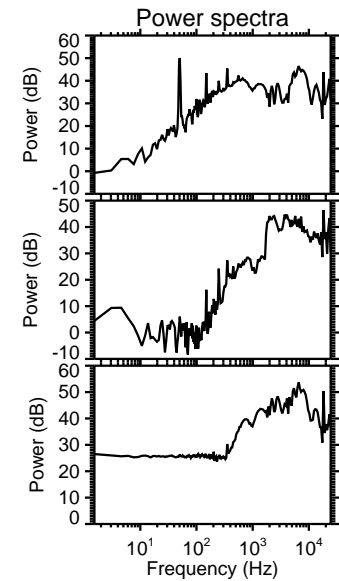
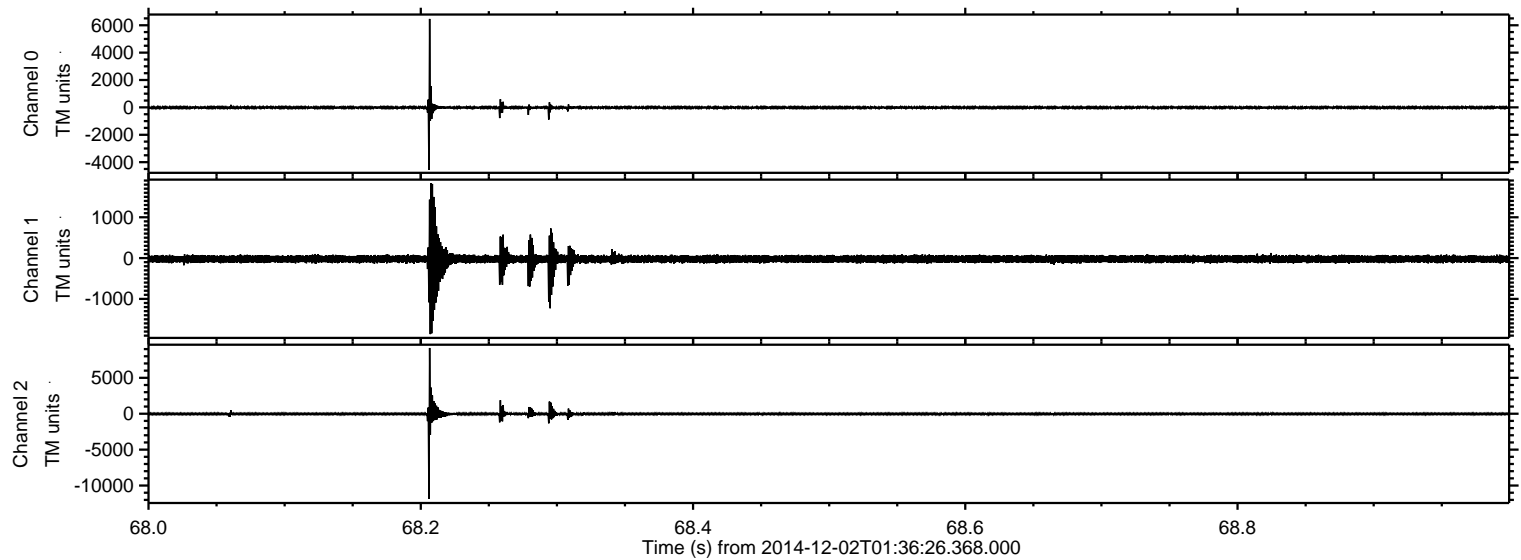



Processed Tue Dec 2 02:44:33 2014 by ELM ver.2012-10-06 from 001\_\_elm20141202\_013625\_\_dat00.bin

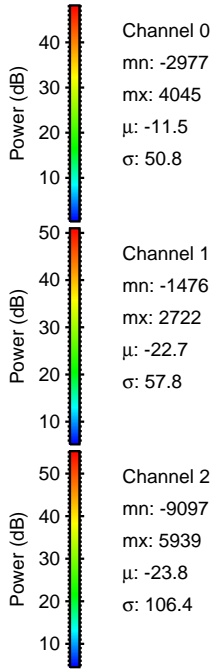
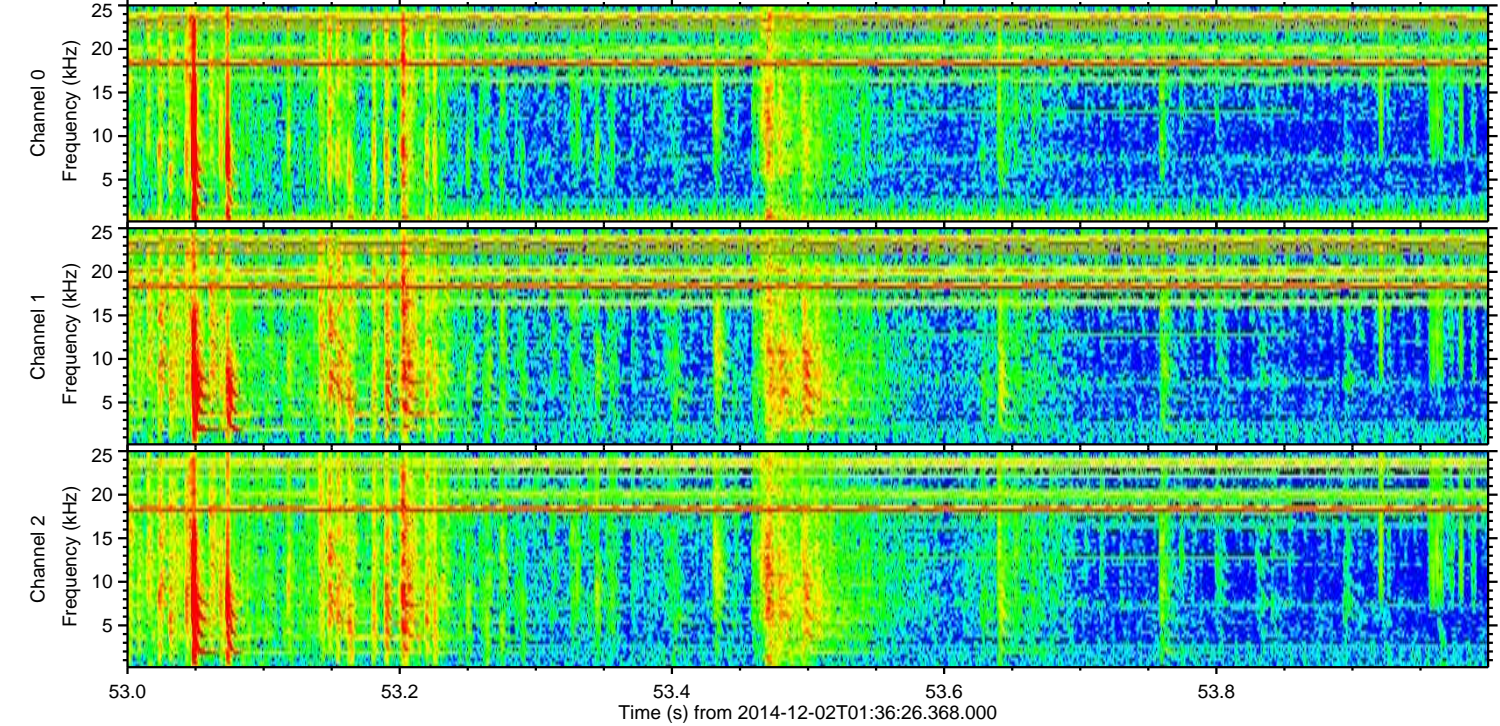
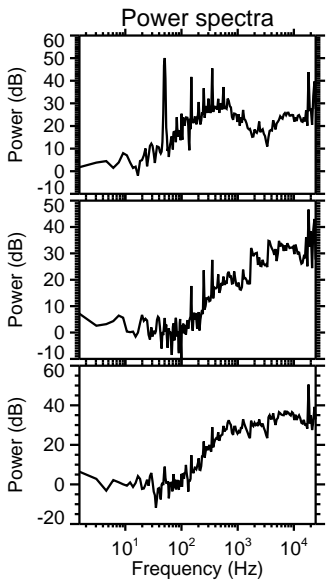
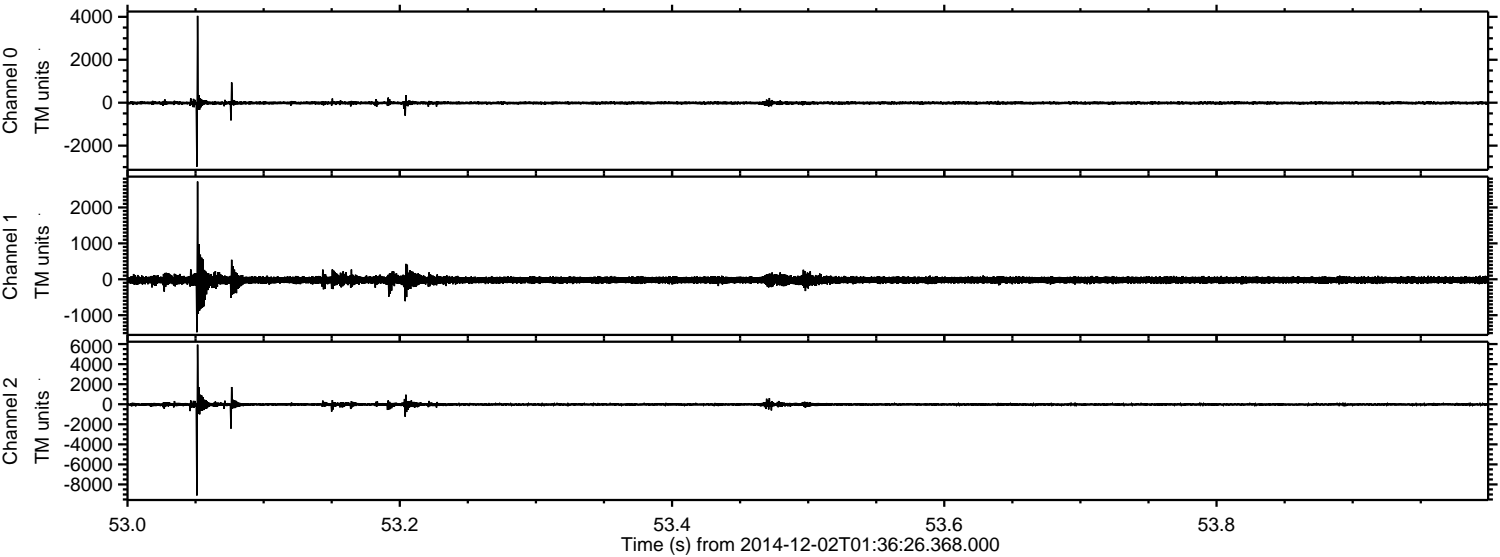



Processed Tue Dec 2 02:44:34 2014 by ELM ver.2012-10-06 from 001\_\_elm20141202\_013625\_\_dat00.bin

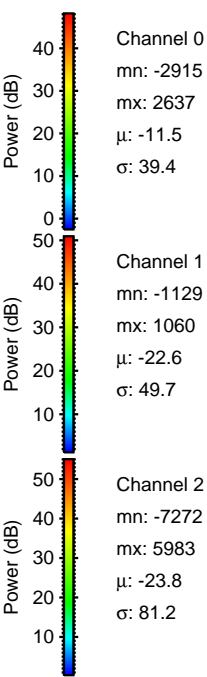
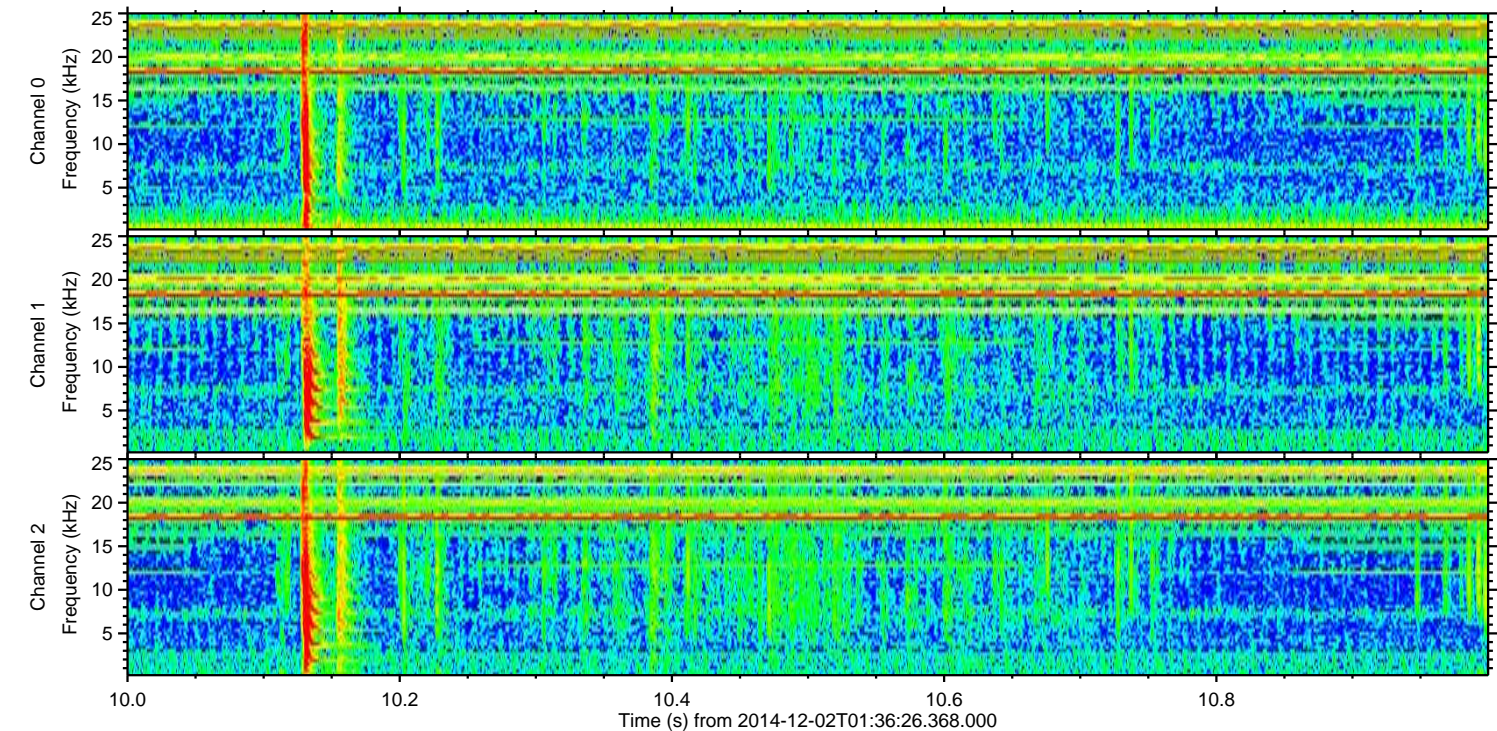
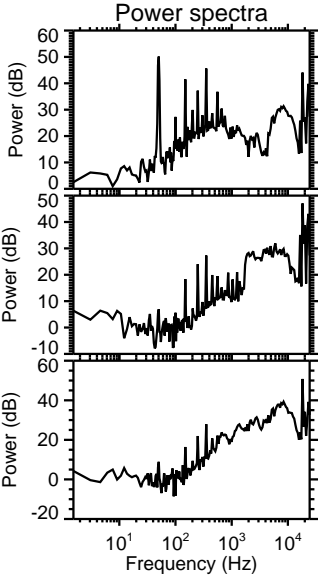
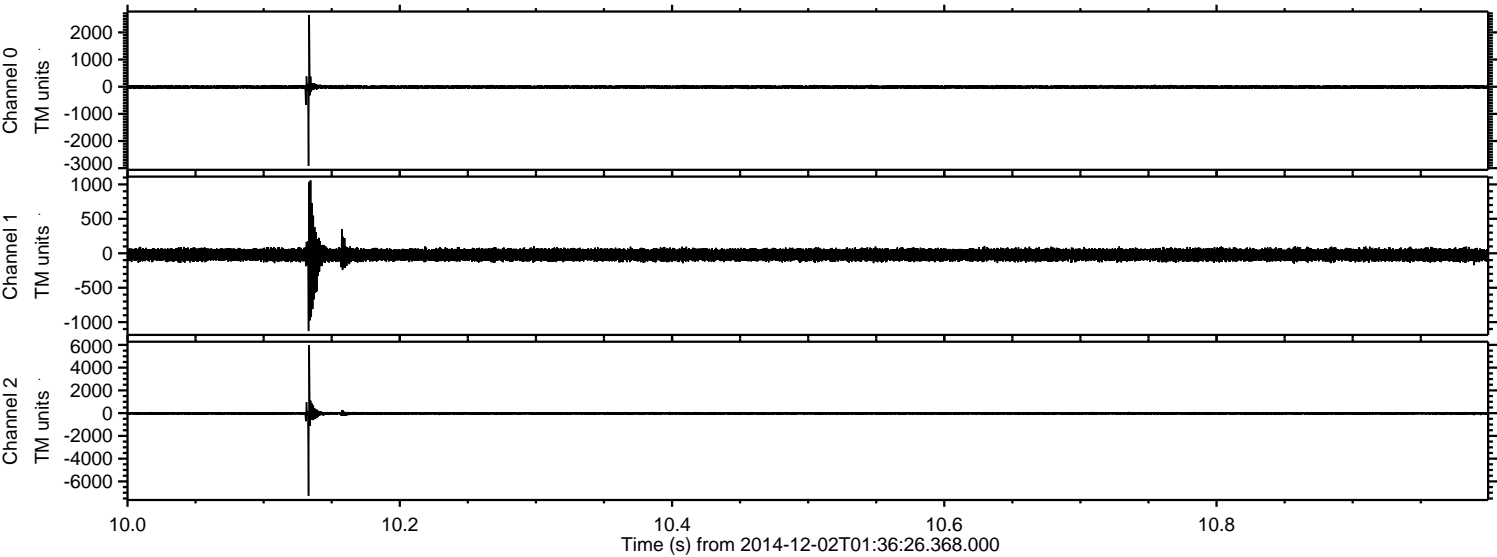



ELMAVAN 3D WAVEFORMS (Measured data sampled at 50 kHz) 49784 packets of 144 samples from 2014-12-02T01:36:26.368.000. Part 107/144

Processed Tue Dec 2 02:44:35 2014 by ELM ver.2012-10-06 from 001\_\_elm20141202\_013625\_\_dat00.bin

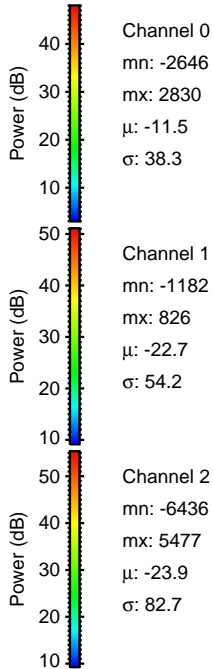
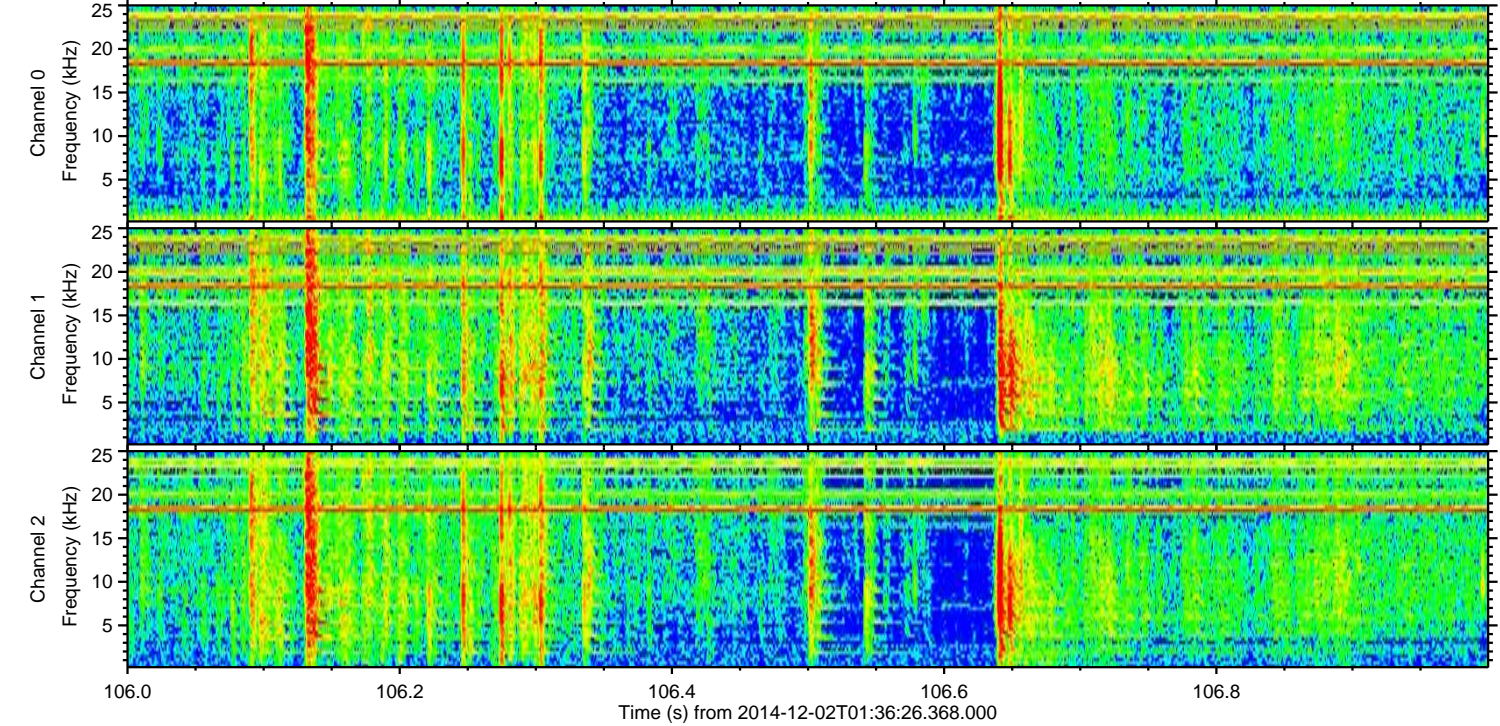
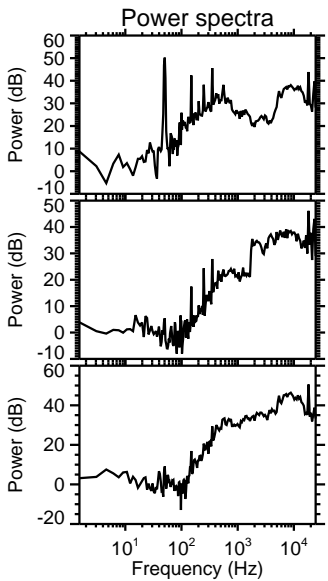
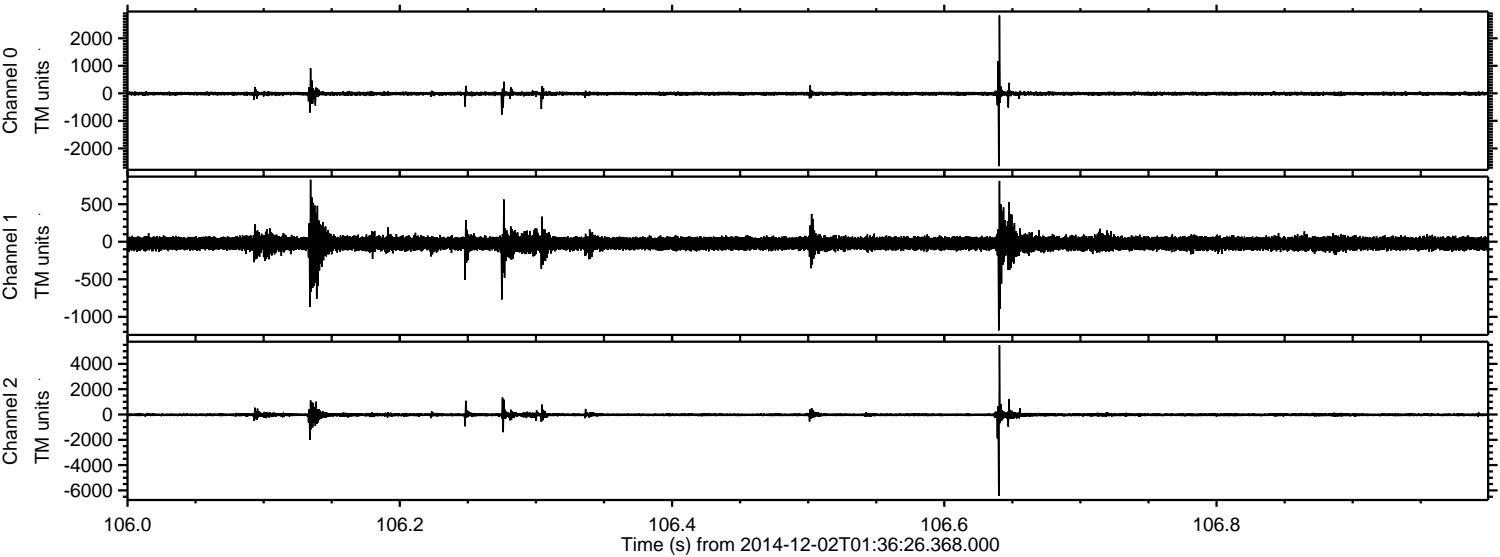



Processed Tue Dec 2 02:44:36 2014 by ELM ver.2012-10-06 from 001\_\_elm20141202\_013625\_\_dat00.bin

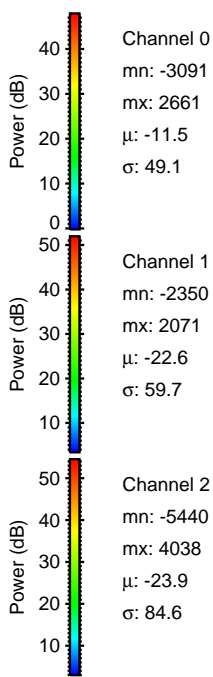
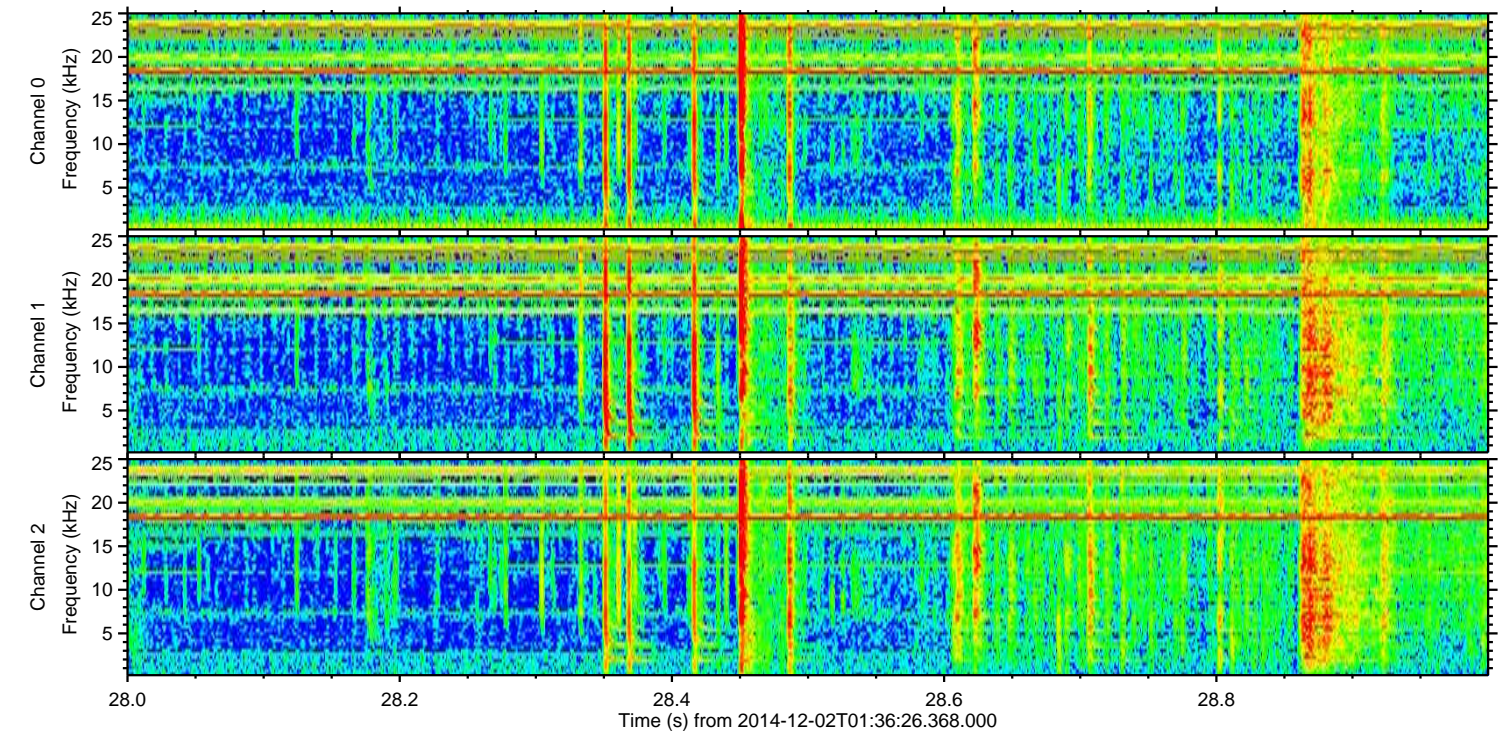
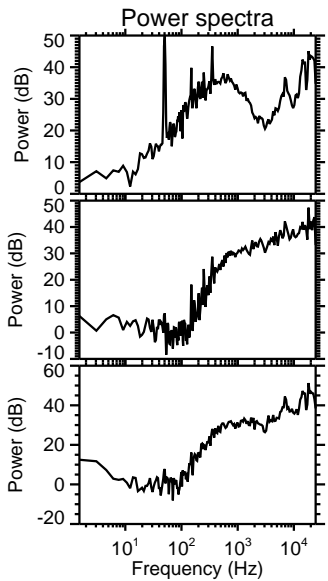
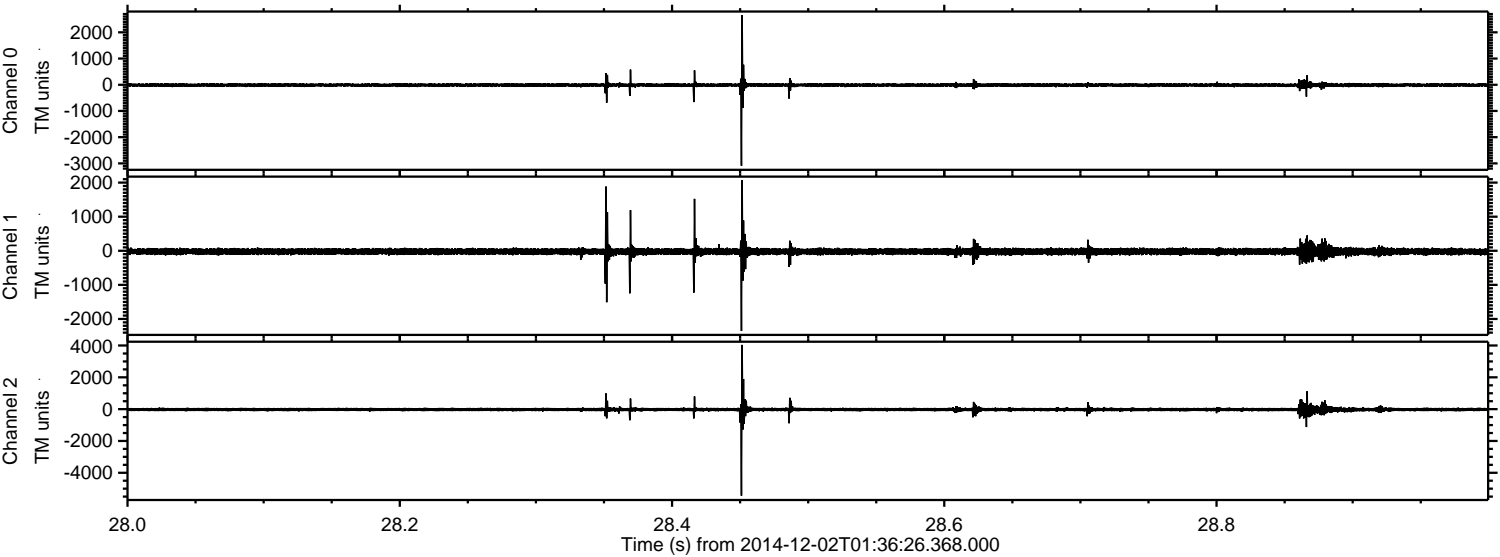

Channel 0  
mn: -3091  
mx: 2661  
 $\mu$ : -11.5  
 $\sigma$ : 49.1

Channel 1  
mn: -2350  
mx: 2071  
 $\mu$ : -22.6  
 $\sigma$ : 59.7

Channel 2  
mn: -5440  
mx: 4038  
 $\mu$ : -23.9  
 $\sigma$ : 84.6



Processed Tue Dec 2 02:44:37 2014 by ELM ver.2012-10-06 from 001\_\_elm20141202\_013625\_\_dat00.bin

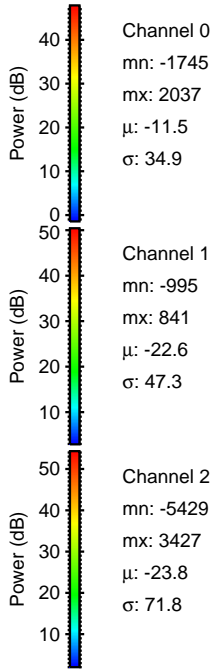
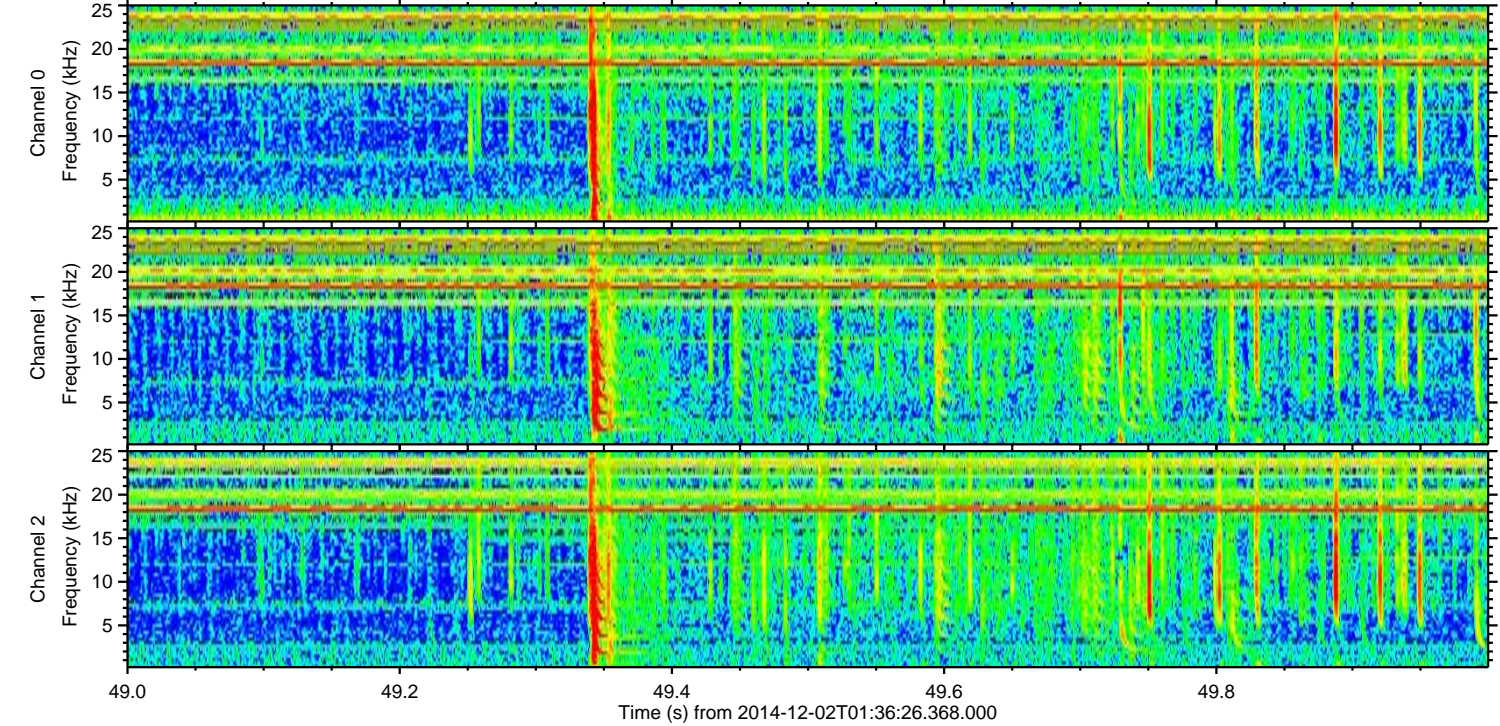
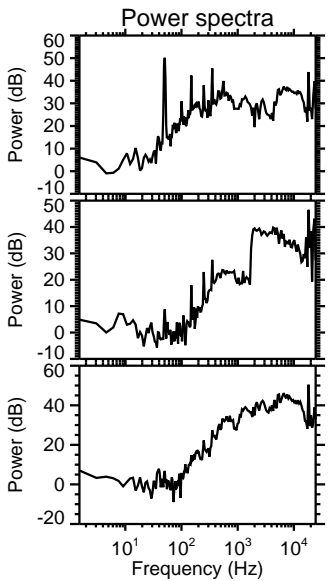
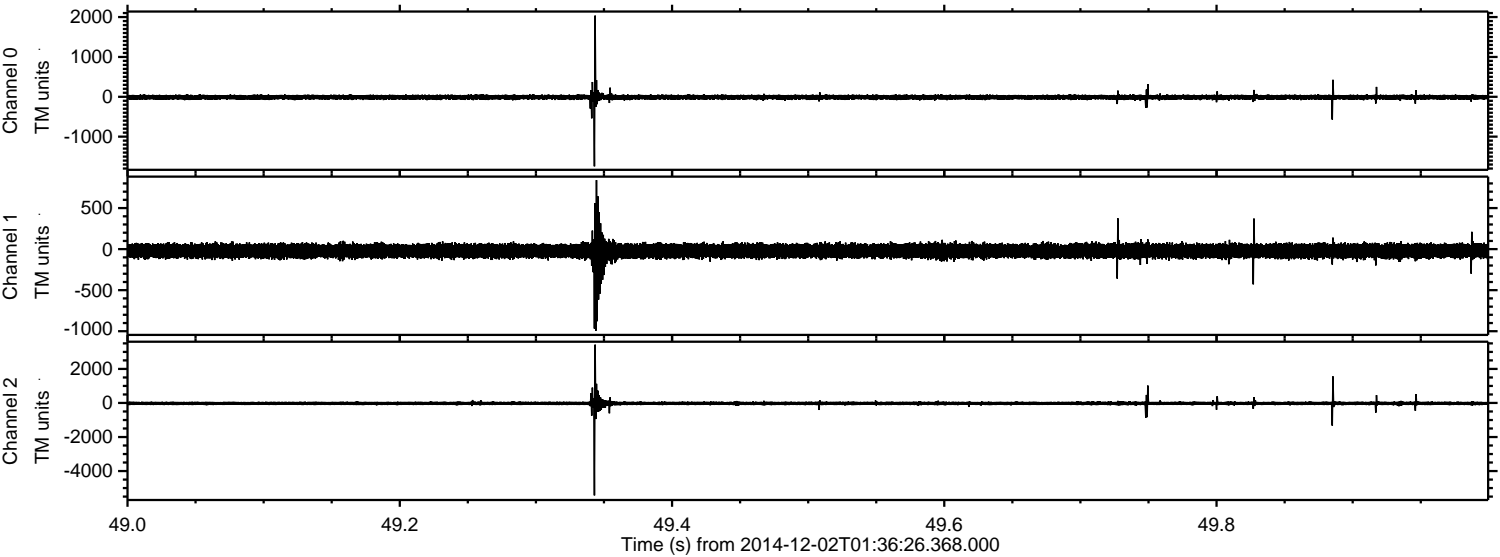



Processed Tue Dec 2 02:44:37 2014 by ELM ver.2012-10-06 from 001\_\_elm20141202\_013625\_\_dat00.bin

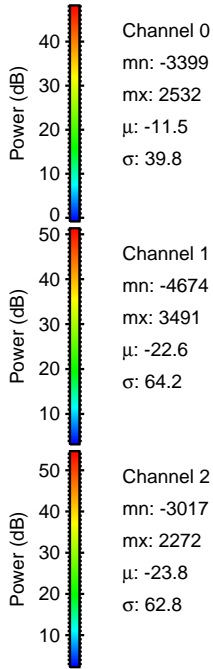
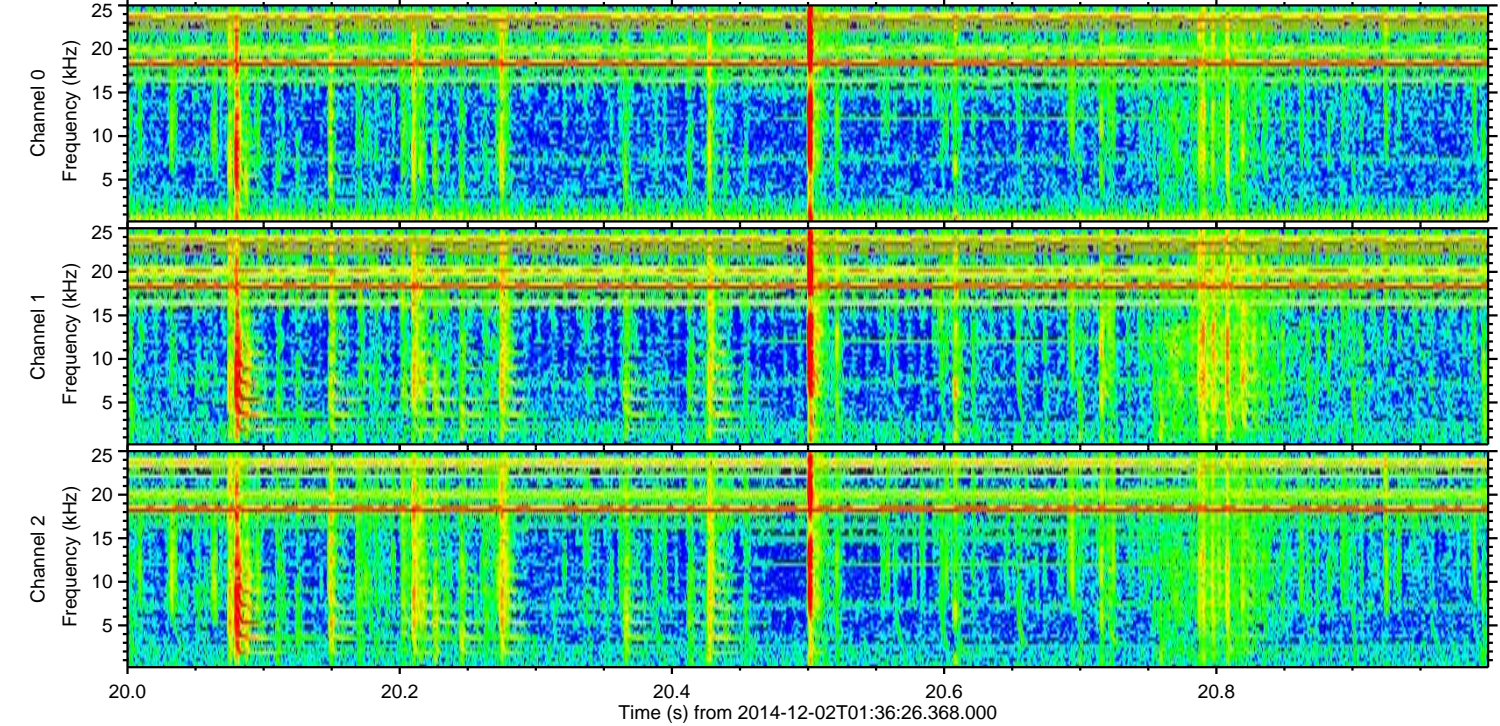
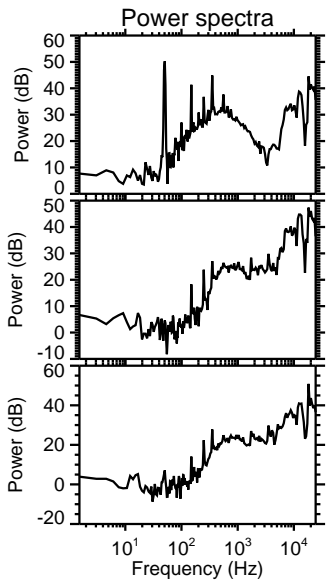
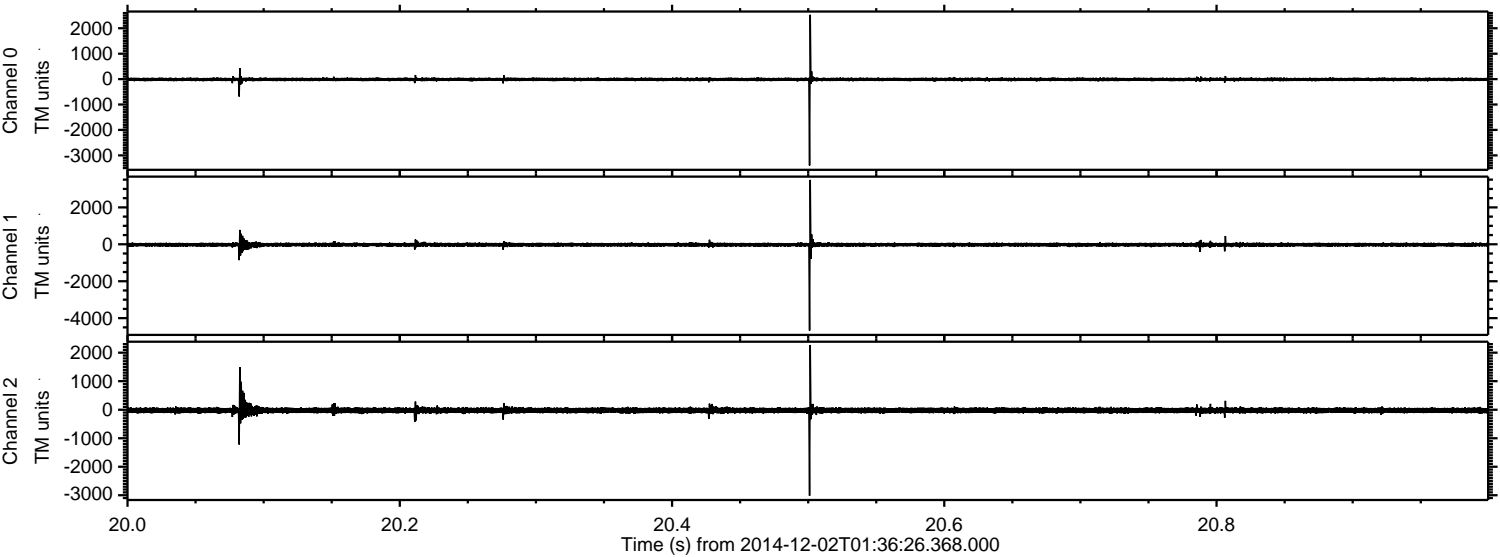



Processed Tue Dec 2 02:44:38 2014 by ELM ver.2012-10-06 from 001\_\_elm20141202\_013625\_\_dat00.bin

