

# ELMAVAN 3D WAVEFORMS (Measured data sampled at 50 kHz) 49786 packets of 144 samples from 2014-12-02T00:21:24.216.999.

Processed Tue Dec 2 01:28:46 2014 by ELM ver.2012-10-06 from 001\_\_elm20141202\_002123\_\_dat00.bin

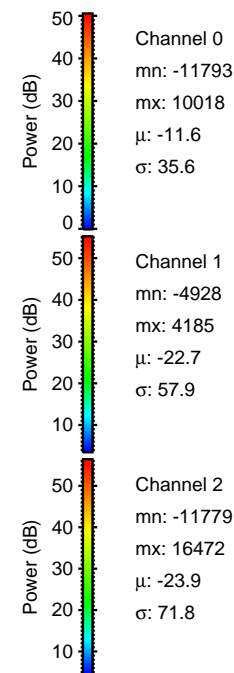

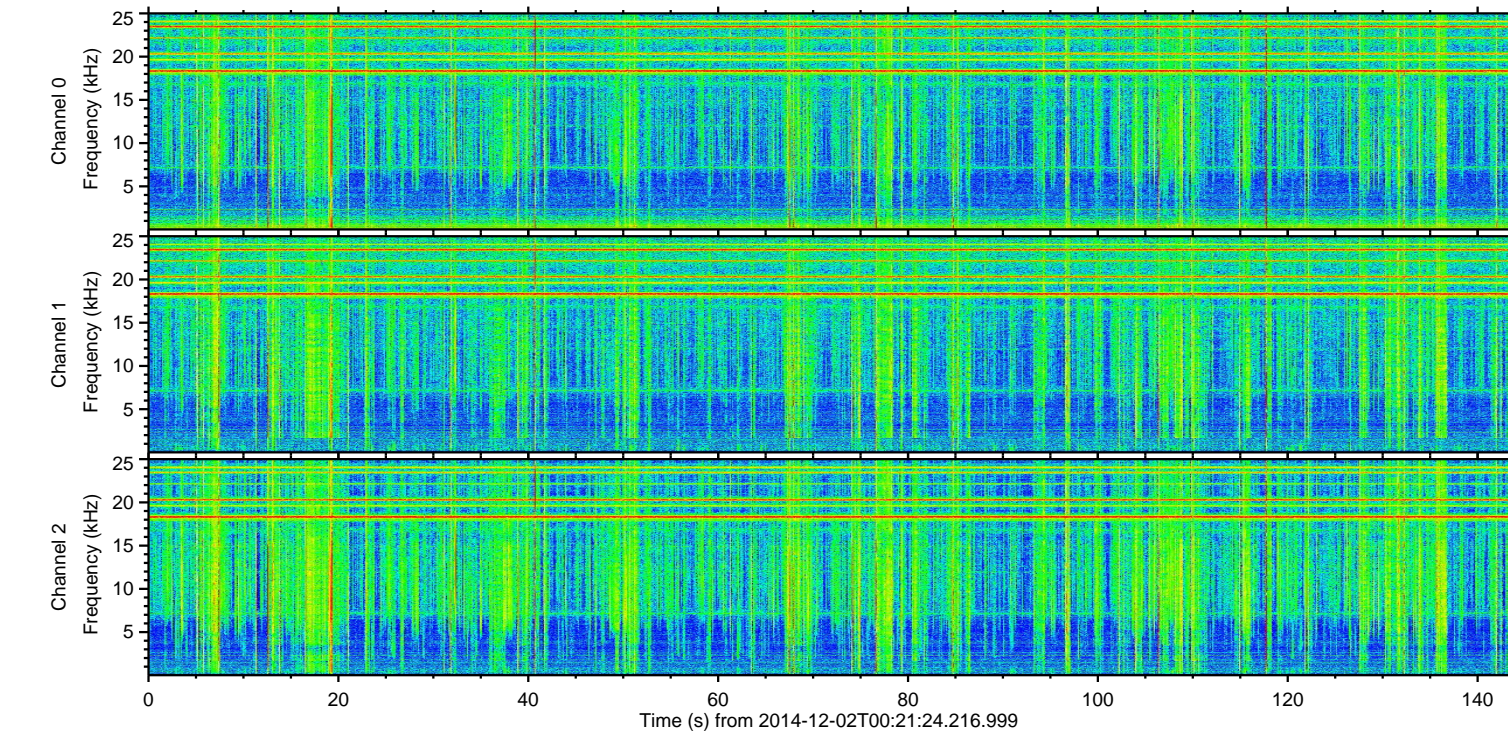
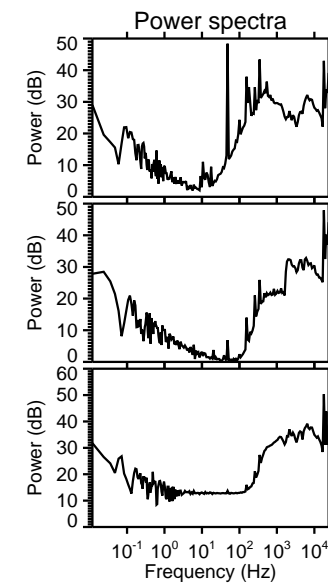
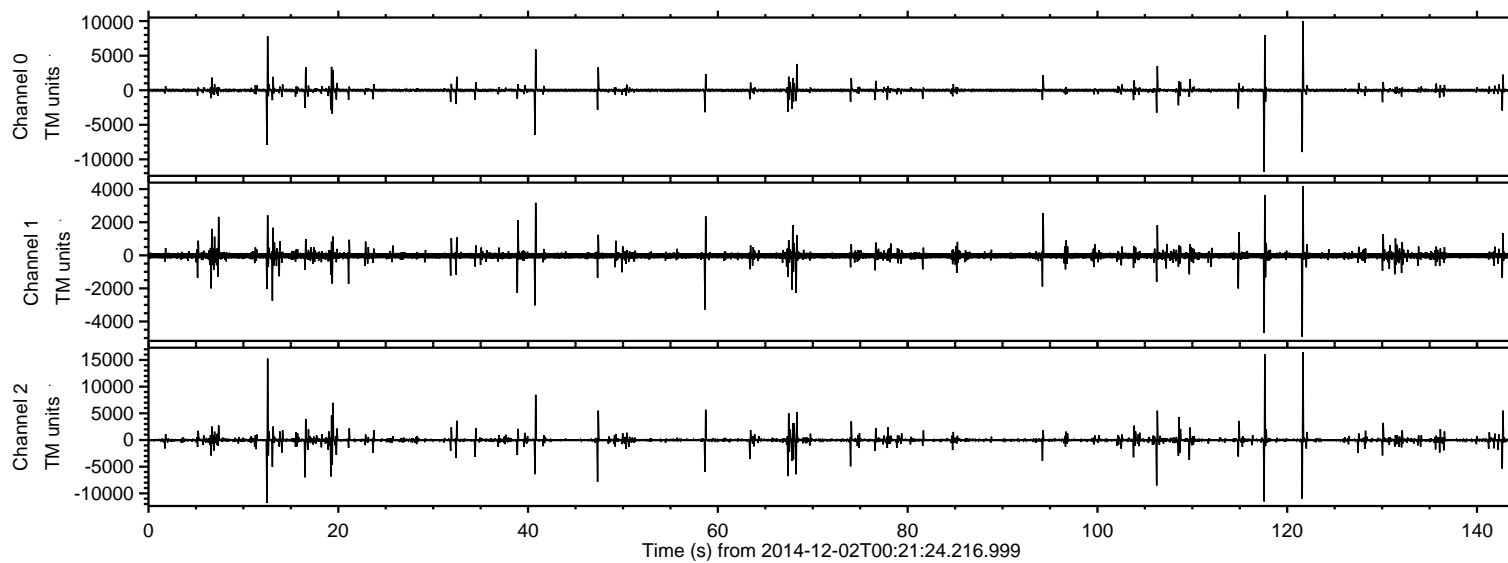

ELMAVAN 3D WAVEFORMS (Measured data sampled at 50 kHz) 49786 packets of 144 samples from 2014-12-02T00:21:24.216.999. Part 122/144

Processed Tue Dec 2 01:28:57 2014 by ELM ver.2012-10-06 from 001\_\_elm20141202\_002123\_\_dat00.bin

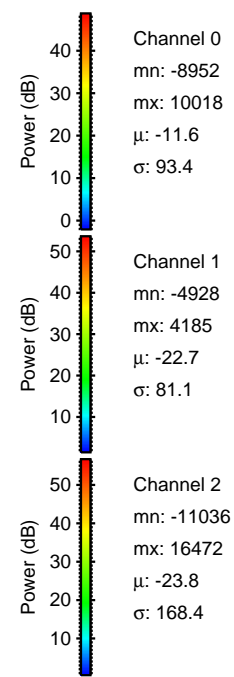
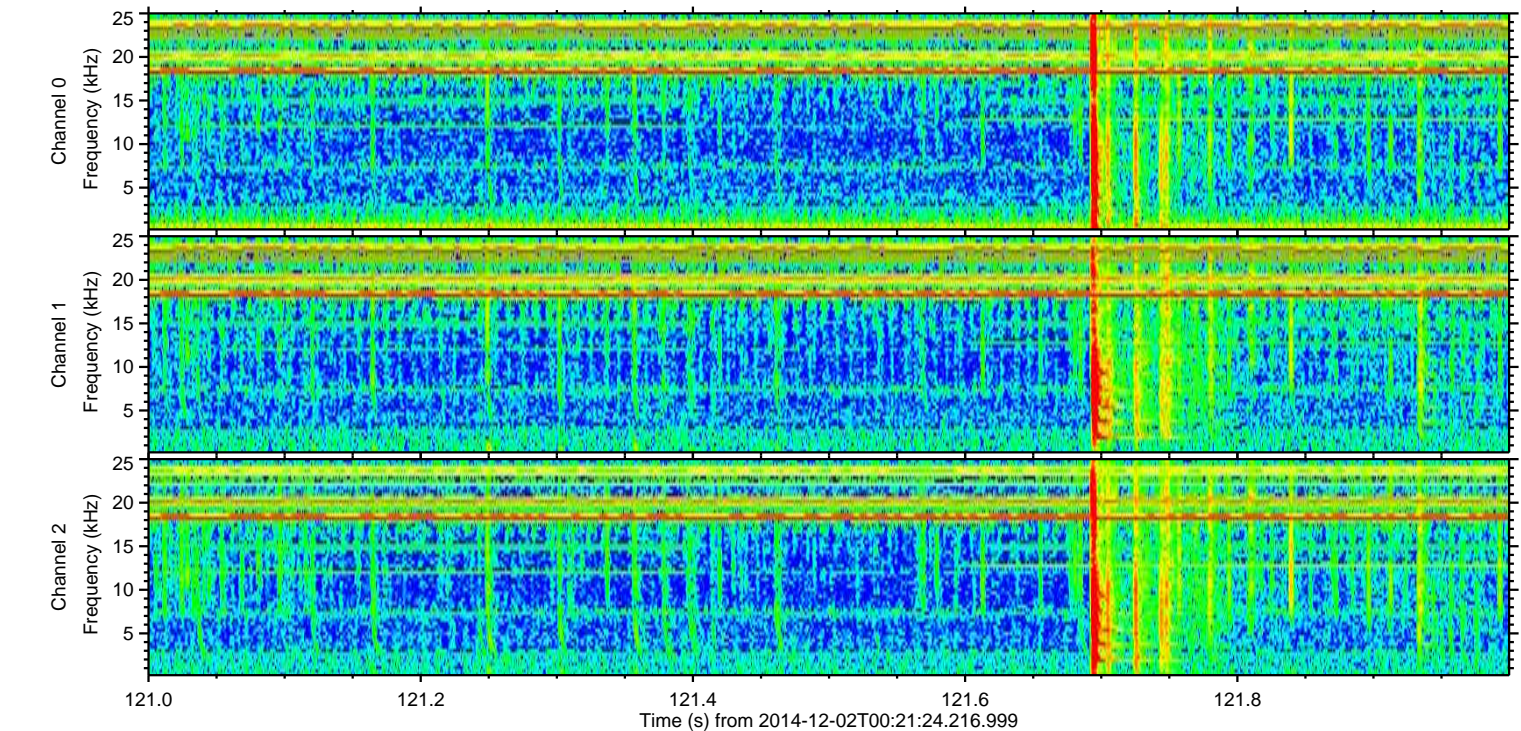
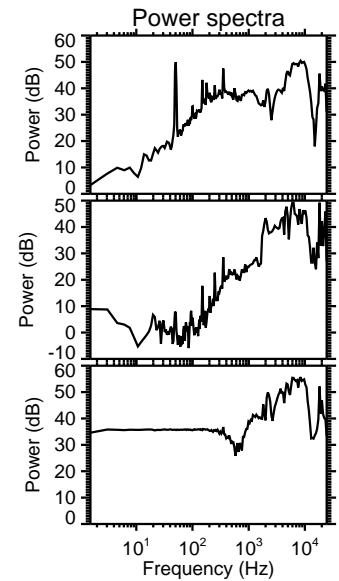
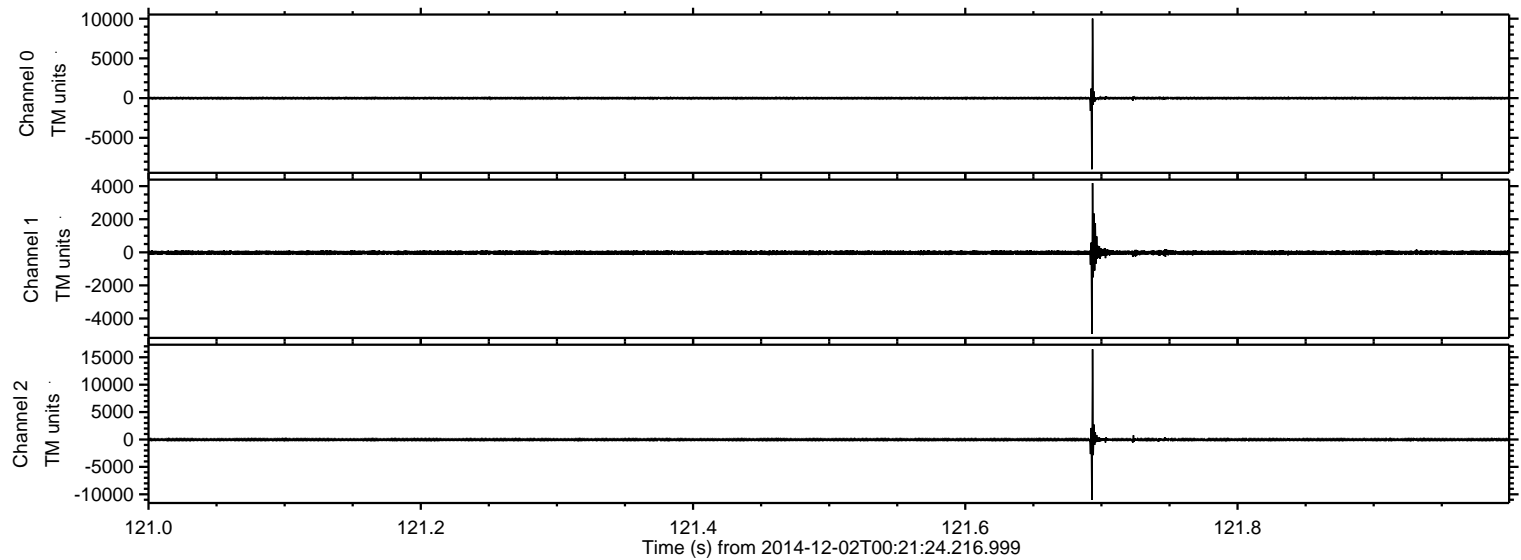



ELMAVAN 3D WAVEFORMS (Measured data sampled at 50 kHz) 49786 packets of 144 samples from 2014-12-02T00:21:24.216.999. Part 118/144

Processed Tue Dec 2 01:28:58 2014 by ELM ver.2012-10-06 from 001\_\_elm20141202\_002123\_\_dat00.bin

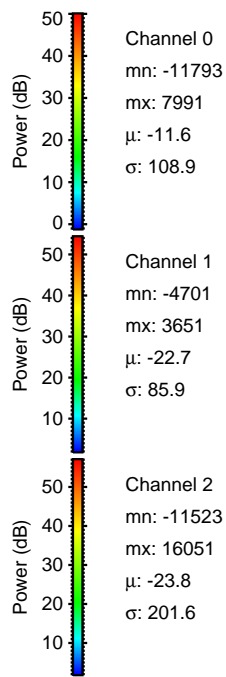
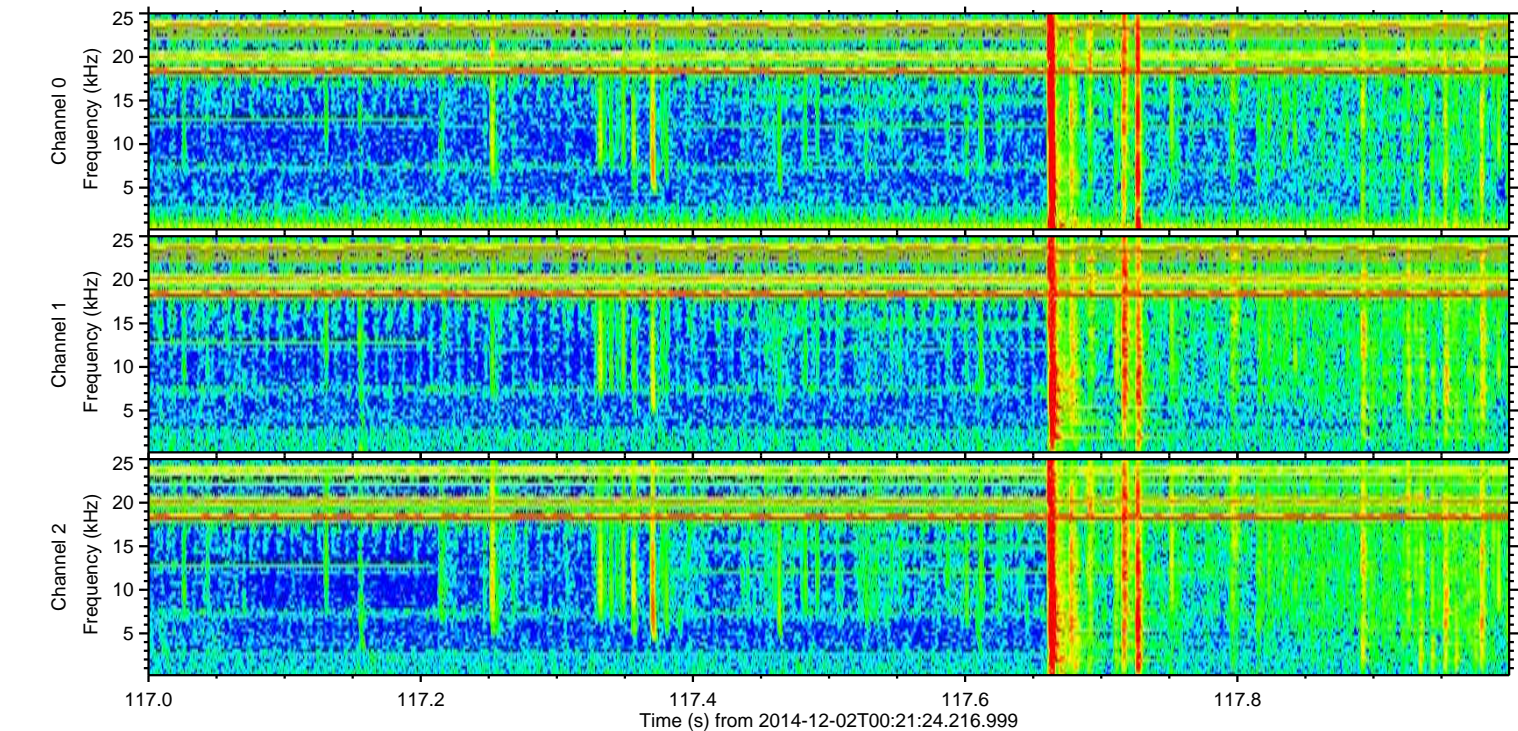
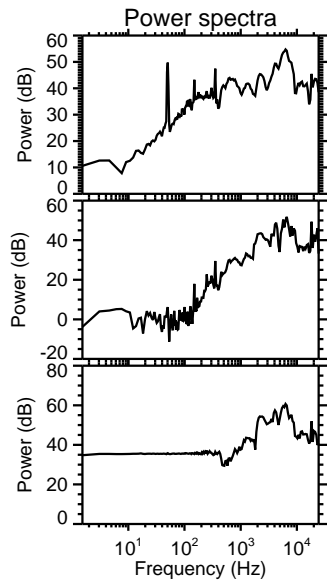
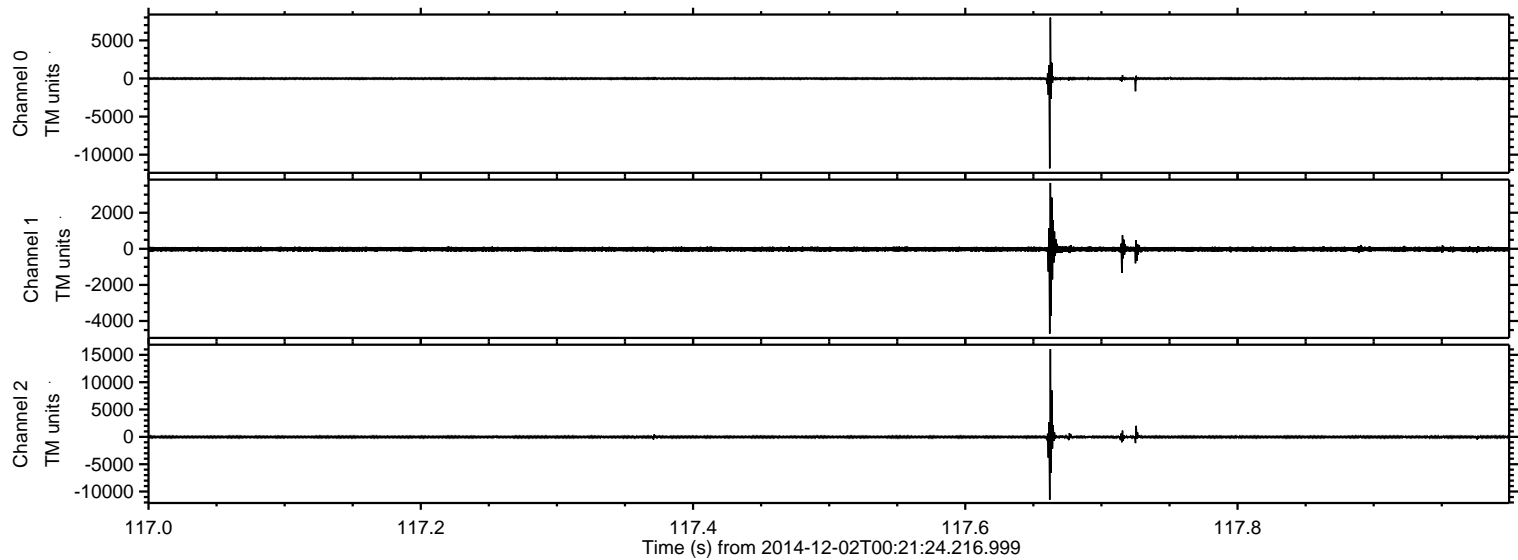



Processed Tue Dec 2 01:28:59 2014 by ELM ver.2012-10-06 from 001\_\_elm20141202\_002123\_\_dat00.bin

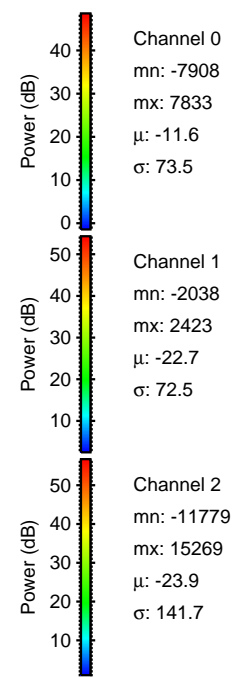
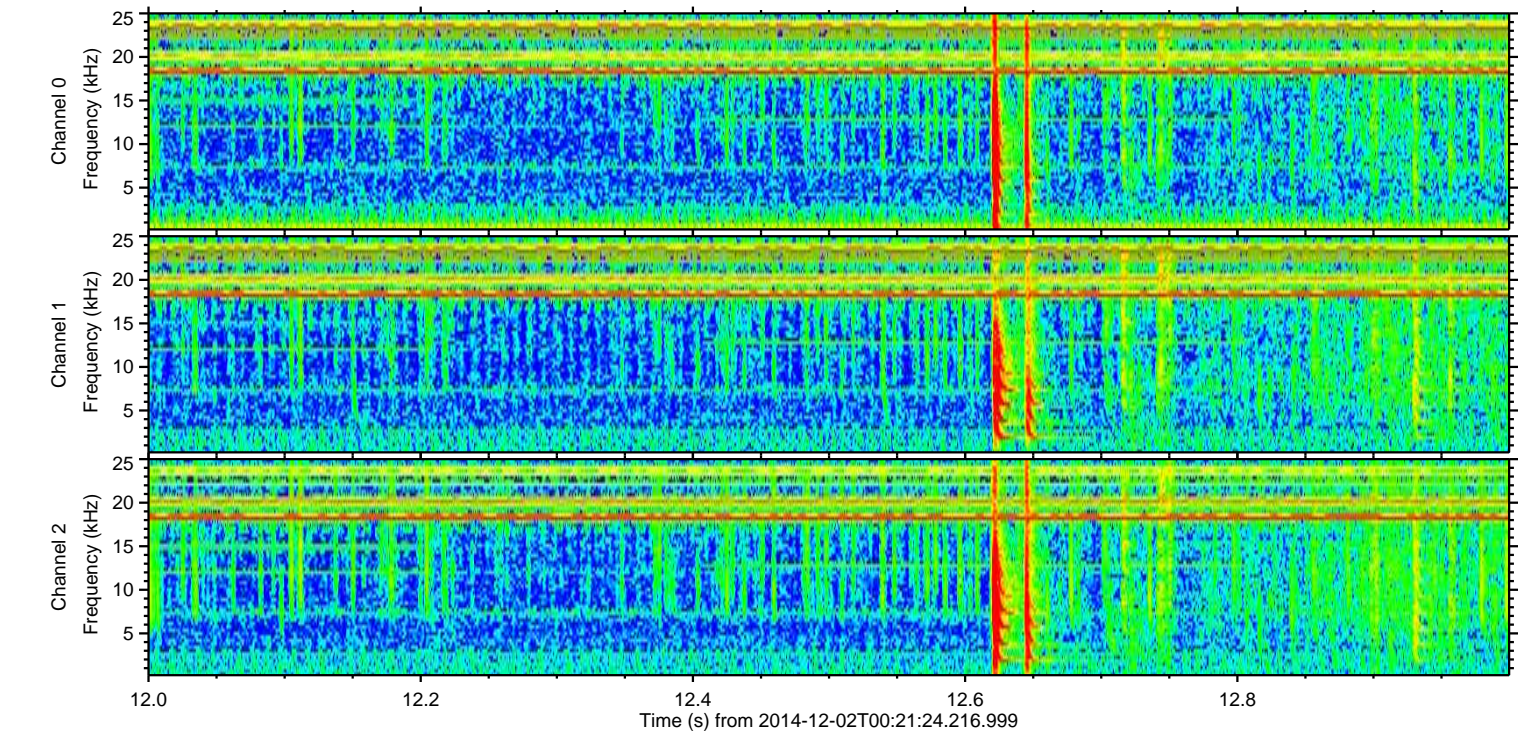
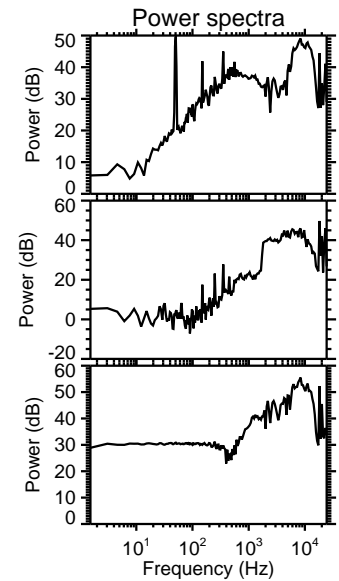
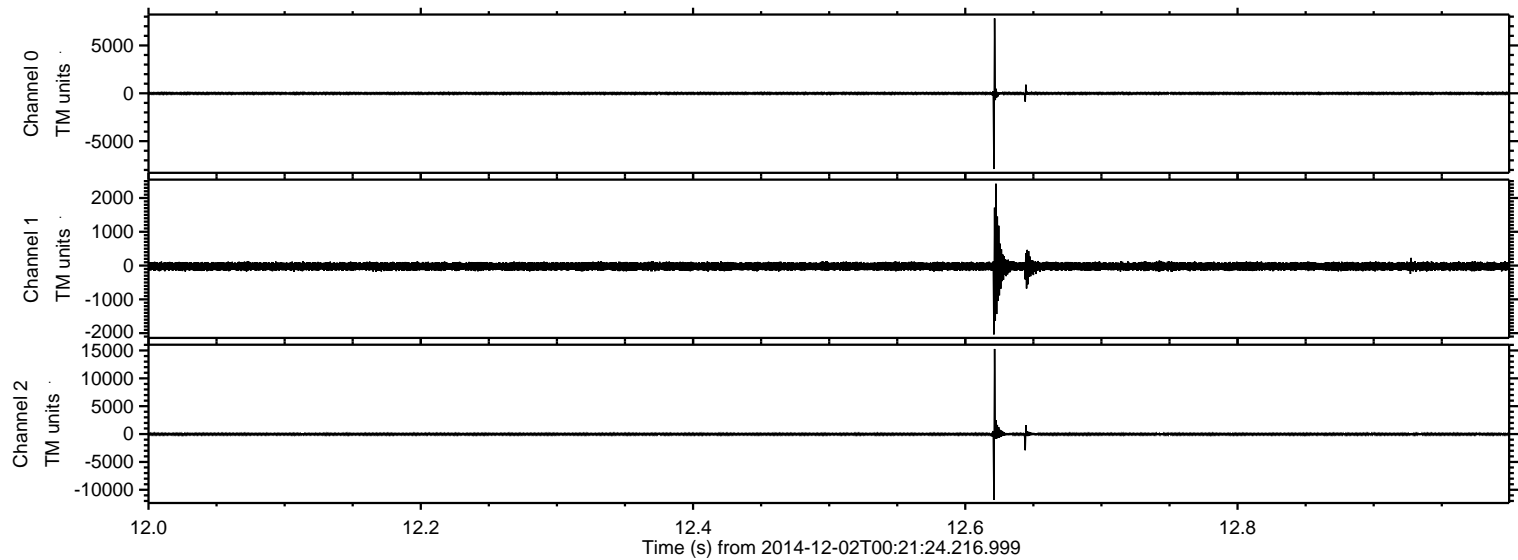



ELMAVAN 3D WAVEFORMS (Measured data sampled at 50 kHz) 49786 packets of 144 samples from 2014-12-02T00:21:24.216.999. Part 107/144

Processed Tue Dec 2 01:29:00 2014 by ELM ver.2012-10-06 from 001\_\_elm20141202\_002123\_\_dat00.bin

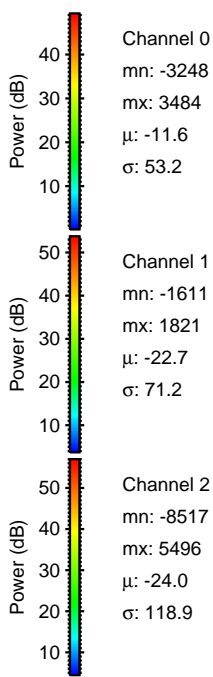
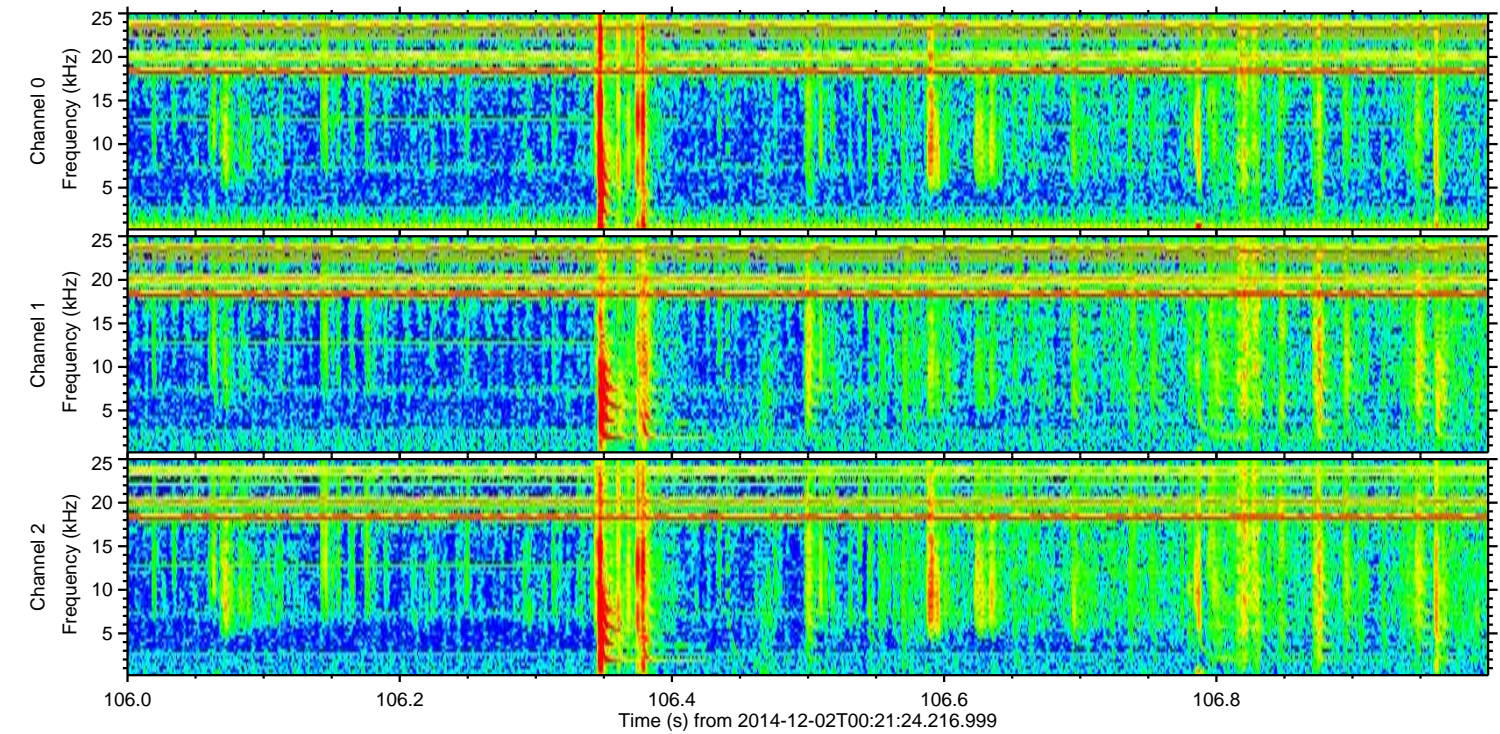
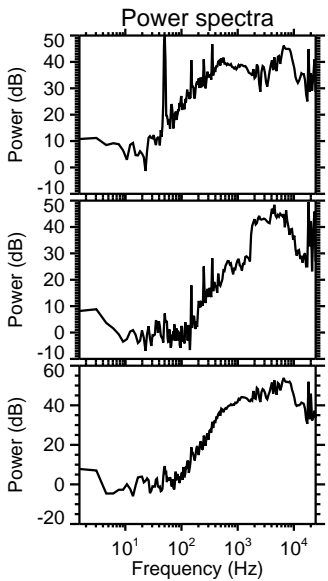
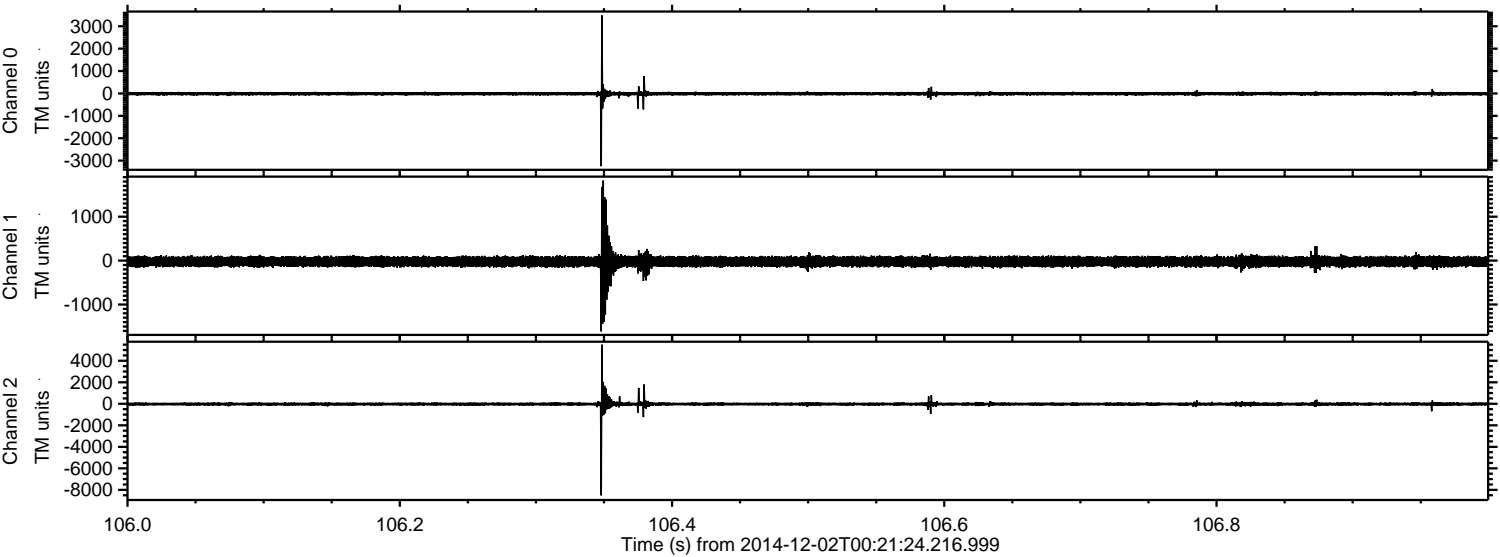

Channel 0  
mn: -3248  
mx: 3484  
 $\mu$ : -11.6  
 $\sigma$ : 53.2

Channel 1  
mn: -1611  
mx: 1821  
 $\mu$ : -22.7  
 $\sigma$ : 71.2

Channel 2  
mn: -8517  
mx: 5496  
 $\mu$ : -24.0  
 $\sigma$ : 118.9



ELMAVAN 3D WAVEFORMS (Measured data sampled at 50 kHz) 49786 packets of 144 samples from 2014-12-02T00:21:24.216.999. Part 41/144

Processed Tue Dec 2 01:29:01 2014 by ELM ver.2012-10-06 from 001\_\_elm20141202\_002123\_\_dat00.bin

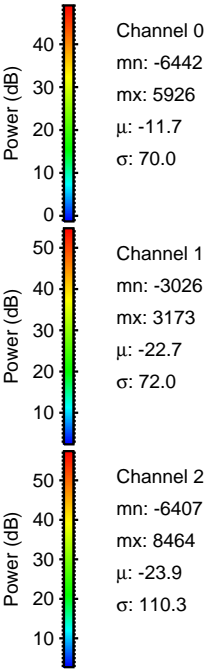
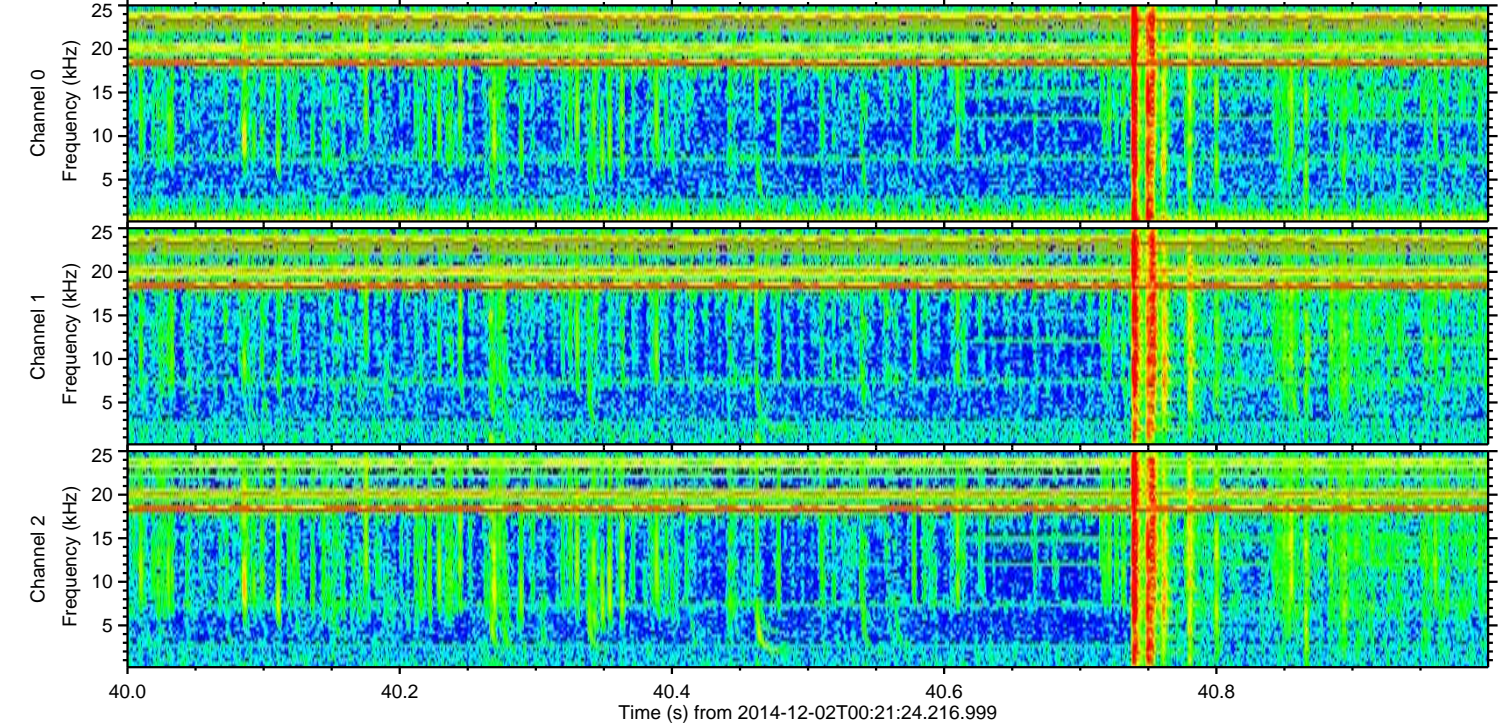
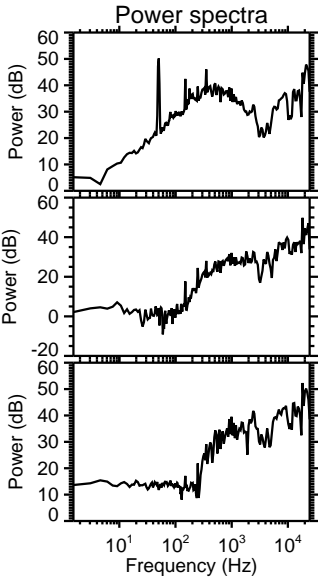
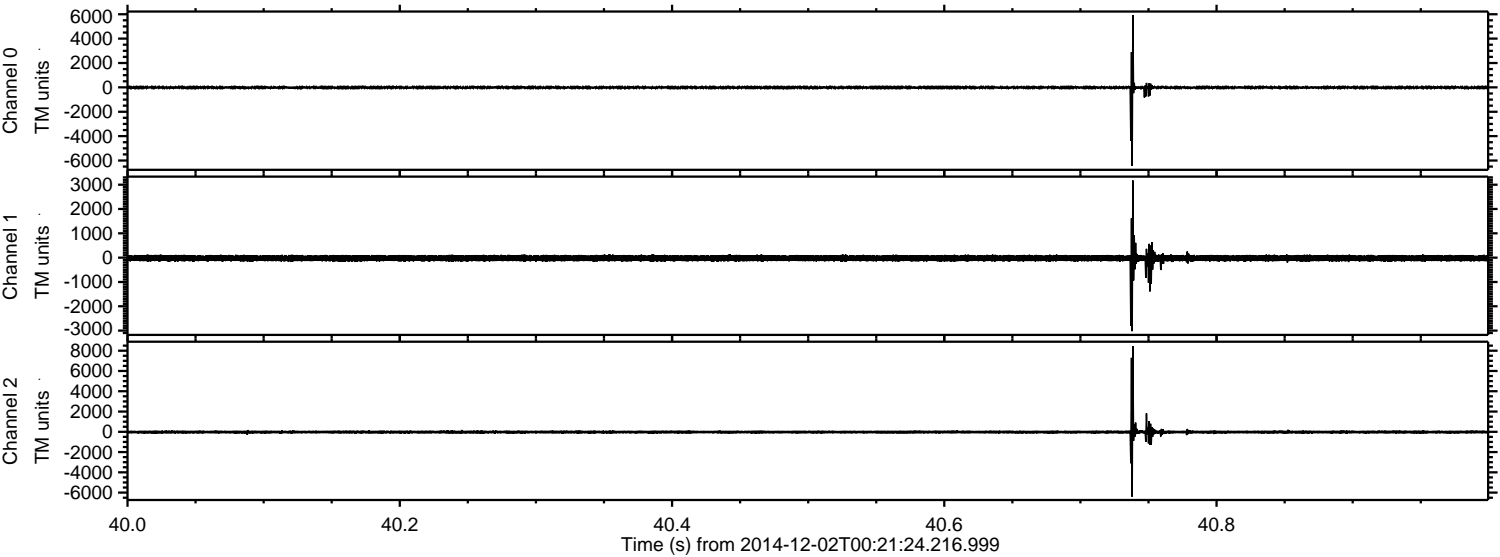



ELMAVAN 3D WAVEFORMS (Measured data sampled at 50 kHz) 49786 packets of 144 samples from 2014-12-02T00:21:24.216.999. Part 48/144

Processed Tue Dec 2 01:29:02 2014 by ELM ver.2012-10-06 from 001\_\_elm20141202\_002123\_\_dat00.bin

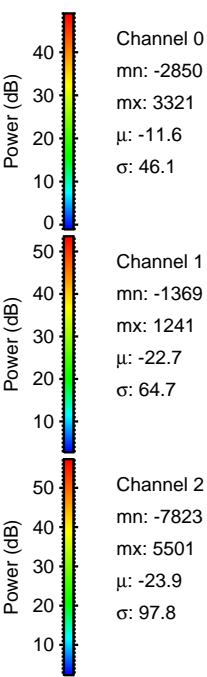
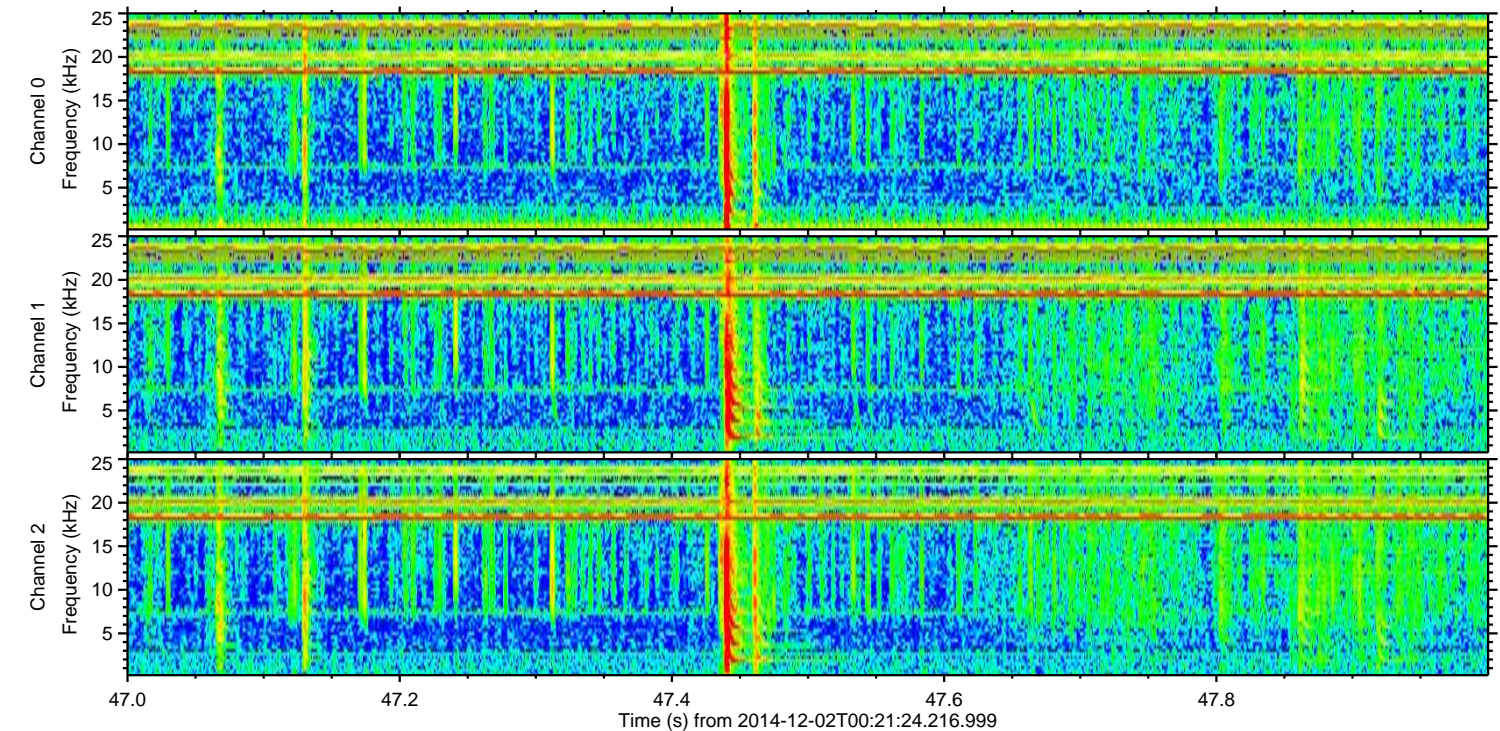
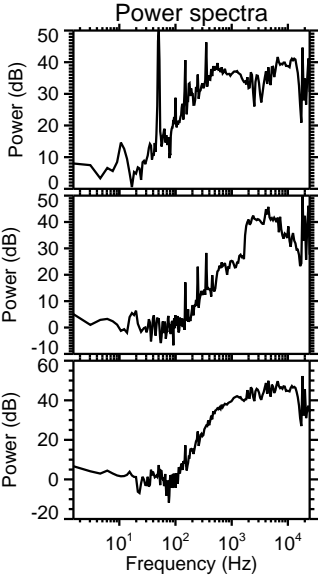
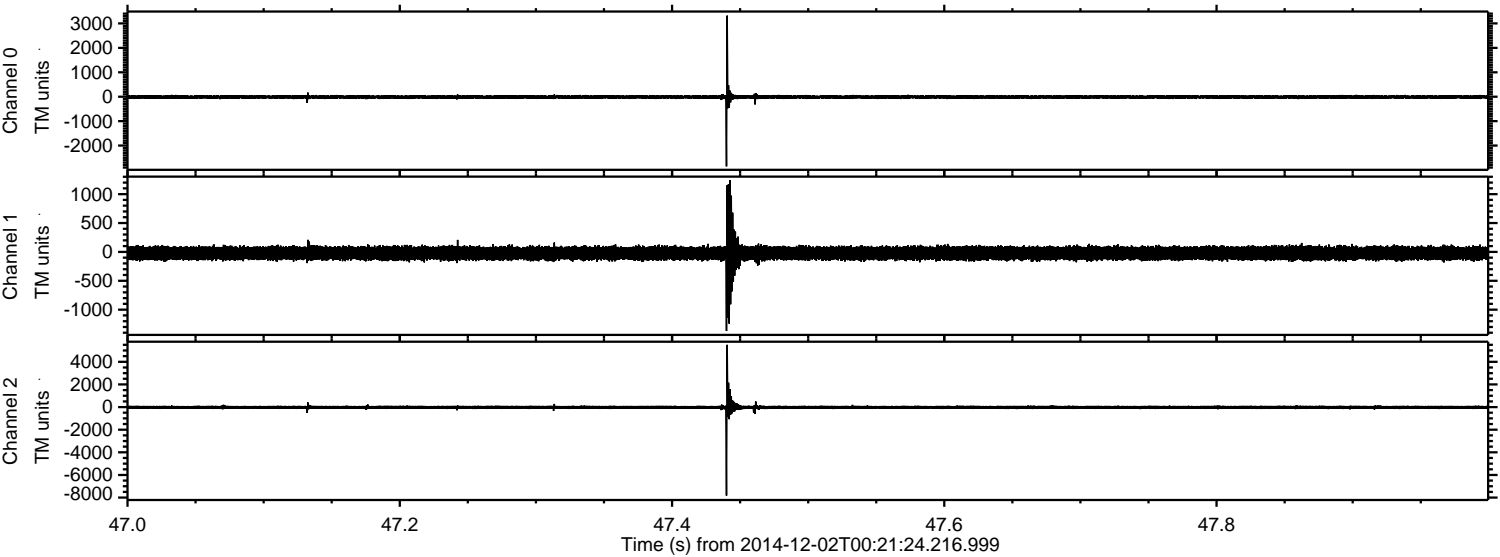

Channel 0  
mn: -2850  
mx: 3321  
 $\mu$ : -11.6  
 $\sigma$ : 46.1

Channel 1  
mn: -1369  
mx: 1241  
 $\mu$ : -22.7  
 $\sigma$ : 64.7

Channel 2  
mn: -7823  
mx: 5501  
 $\mu$ : -23.9  
 $\sigma$ : 97.8



ELMAVAN 3D WAVEFORMS (Measured data sampled at 50 kHz) 49786 packets of 144 samples from 2014-12-02T00:21:24.216.999. Part 17/144

Processed Tue Dec 2 01:29:03 2014 by ELM ver.2012-10-06 from 001\_\_elm20141202\_002123\_\_dat00.bin

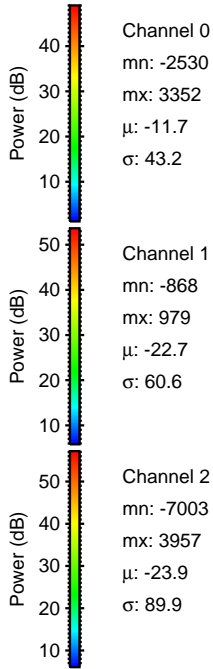
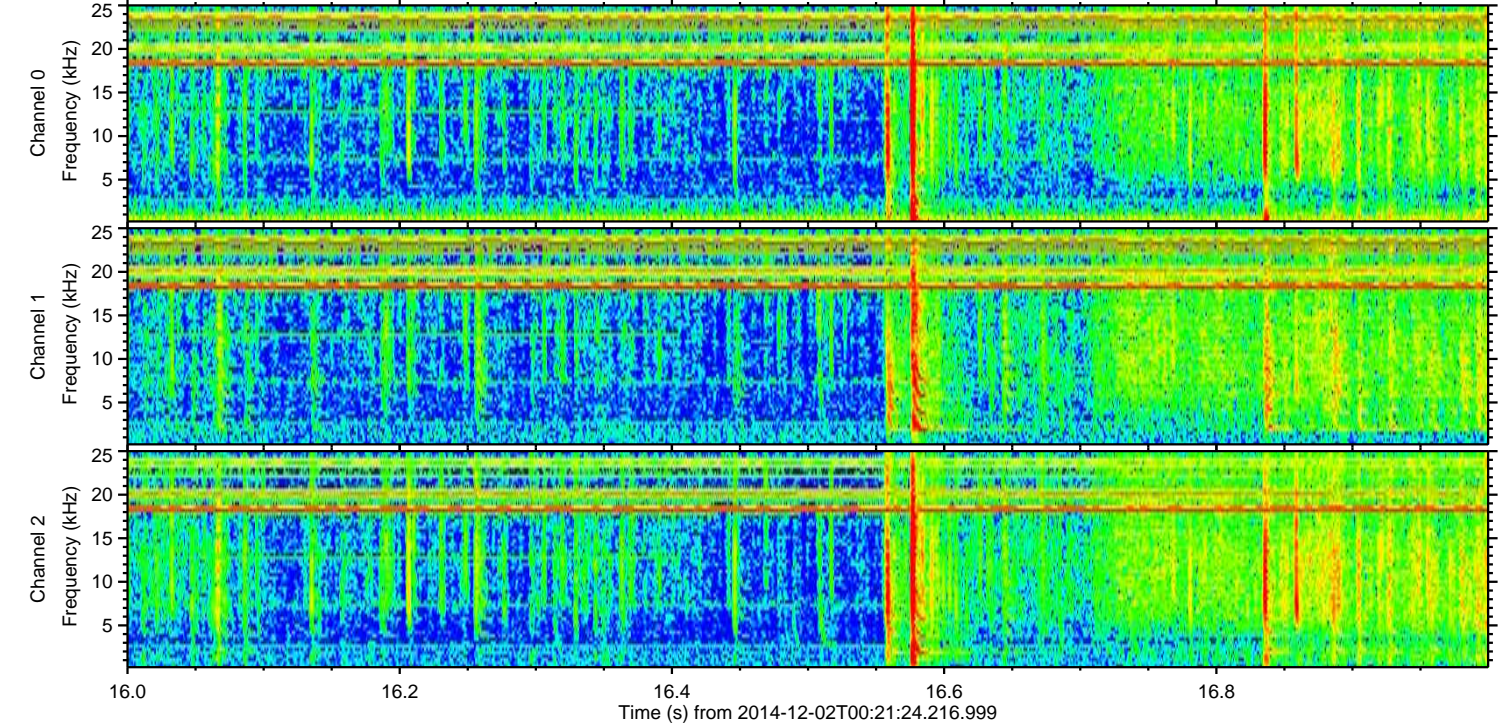
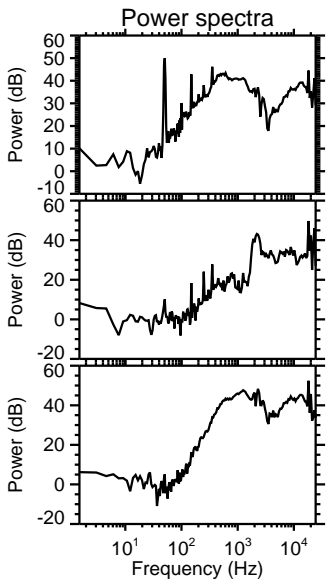
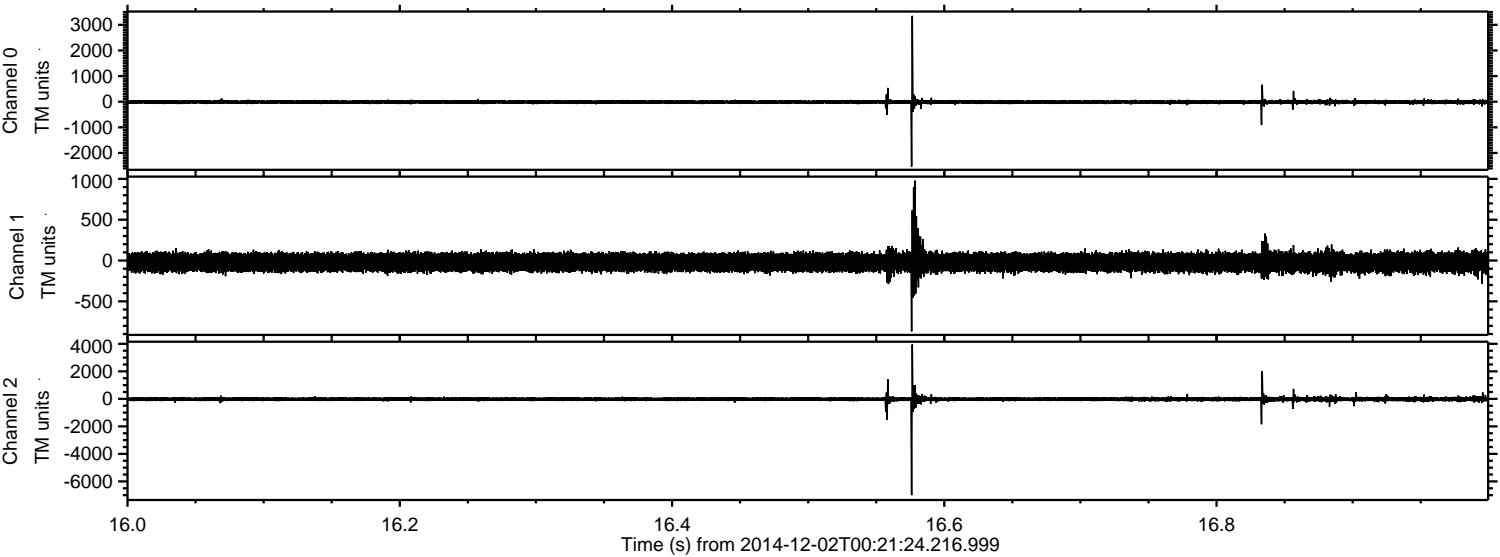



ELMAVAN 3D WAVEFORMS (Measured data sampled at 50 kHz) 49786 packets of 144 samples from 2014-12-02T00:21:24.216.999. Part 20/144

Processed Tue Dec 2 01:29:04 2014 by ELM ver.2012-10-06 from 001\_\_elm20141202\_002123\_\_dat00.bin

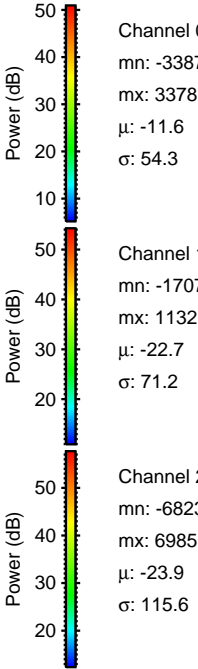
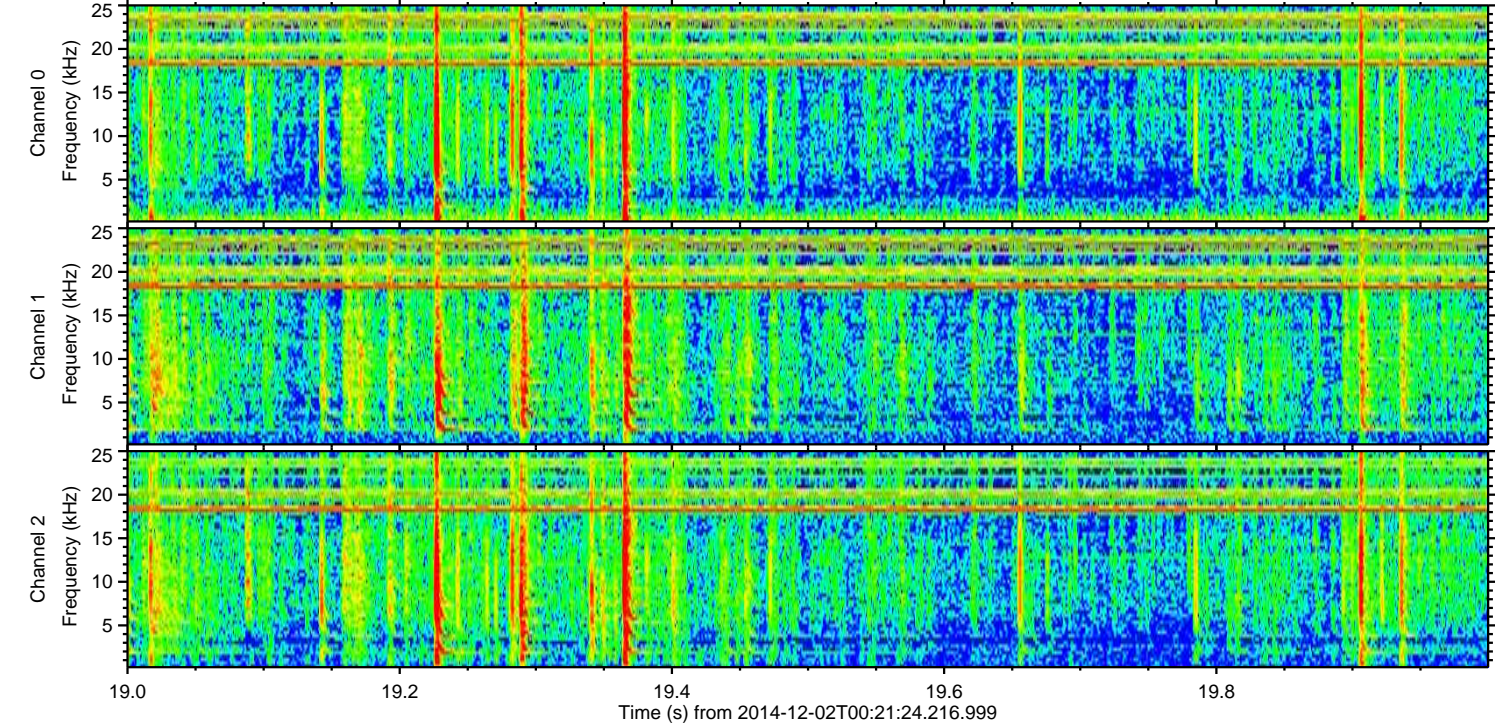
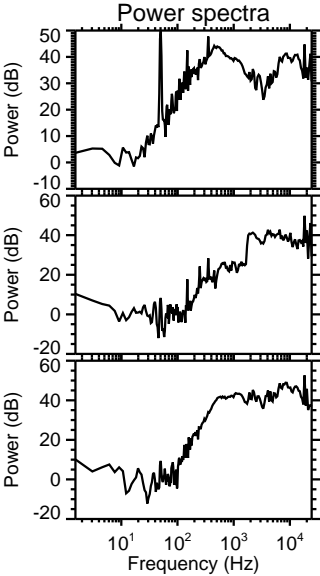
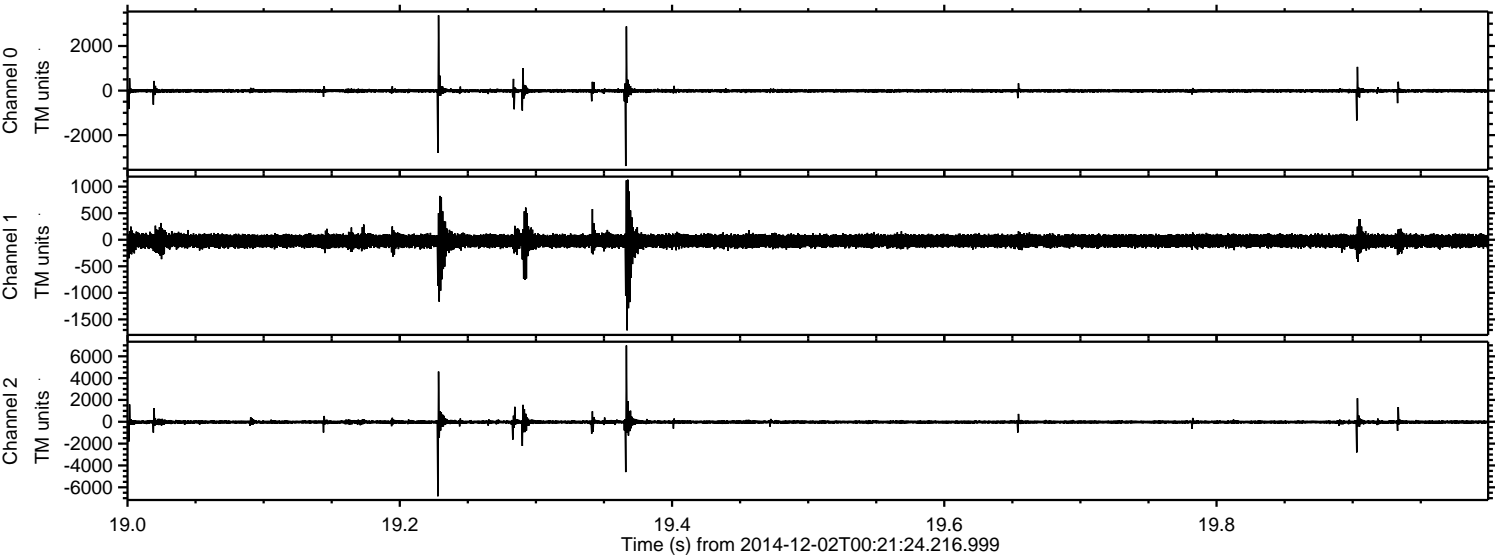



Processed Tue Dec 2 01:29:05 2014 by ELM ver.2012-10-06 from 001\_\_elm20141202\_002123\_\_dat00.bin

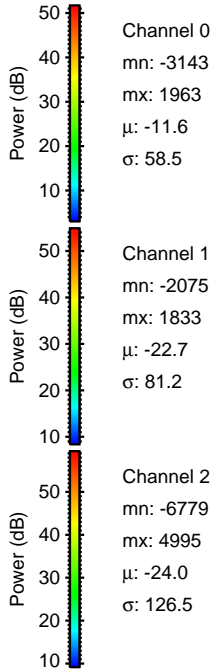
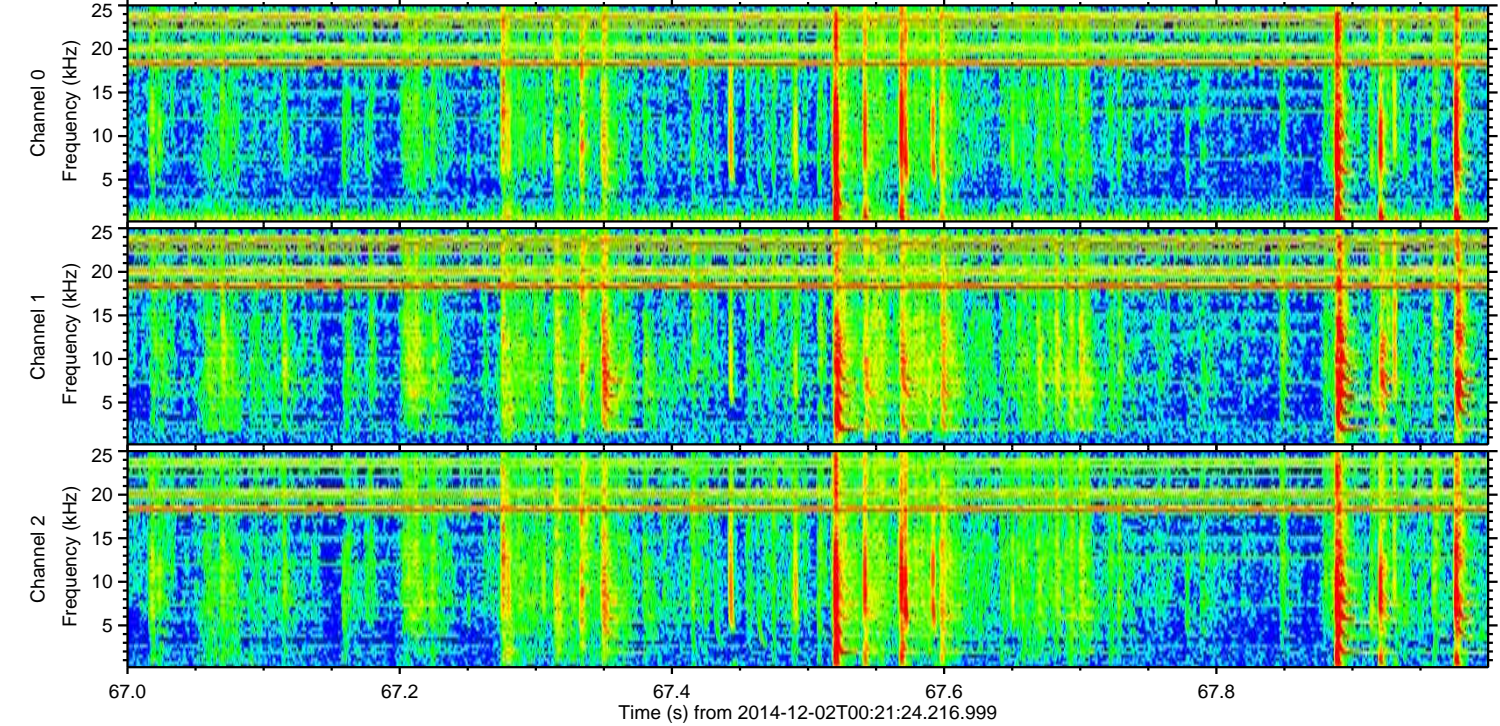
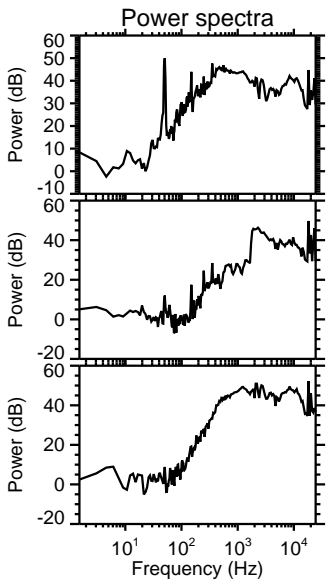
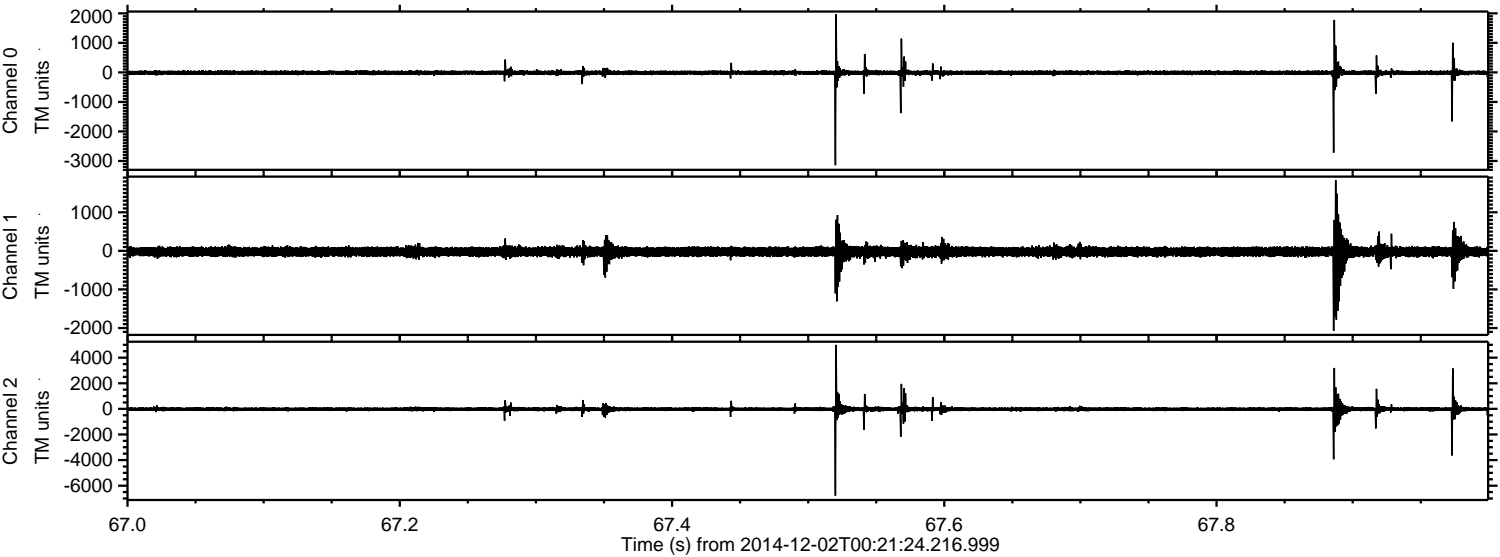



Processed Tue Dec 2 01:29:06 2014 by ELM ver.2012-10-06 from 001\_\_elm20141202\_002123\_\_dat00.bin

