

ELMAVAN 3D WAVEFORMS (Measured data sampled at 50 kHz) 49788 packets of 144 samples from 2014-12-01T21:16:18.889.000.

Processed Mon Dec 1 22:23:27 2014 by ELM ver.2012-10-06 from 001__elm20141201_211617__dat00.bin

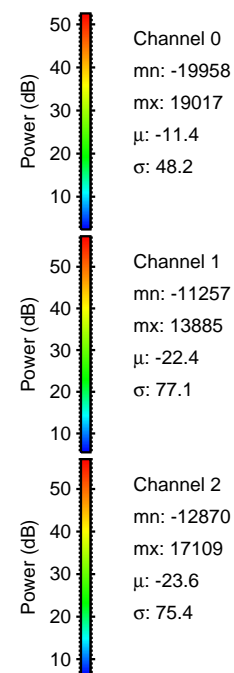
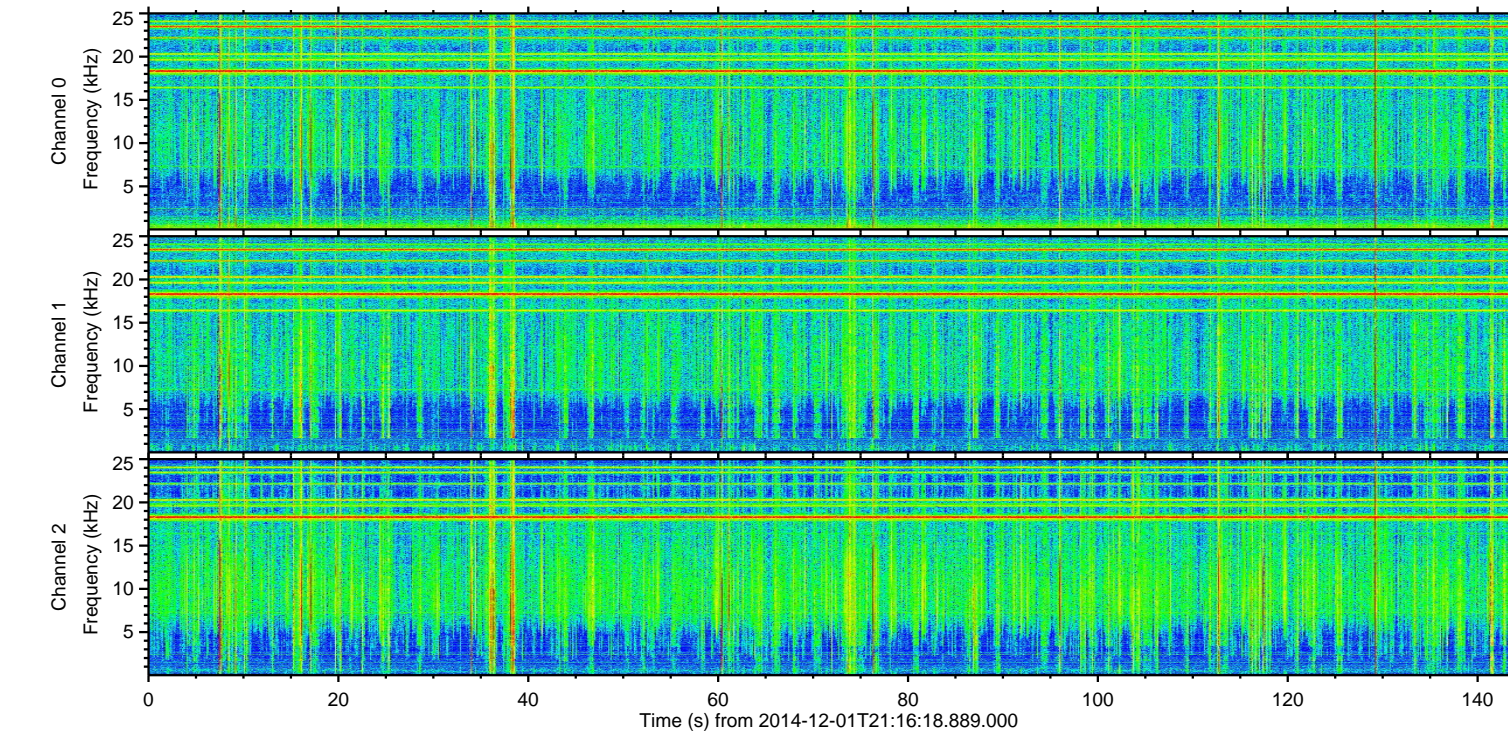
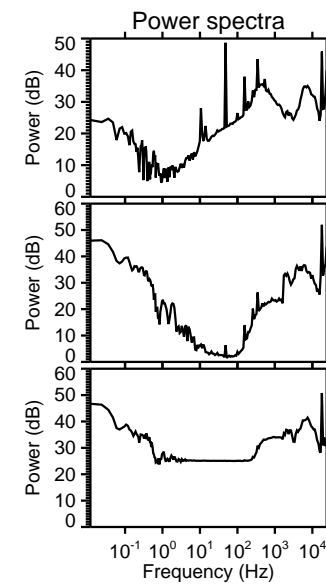
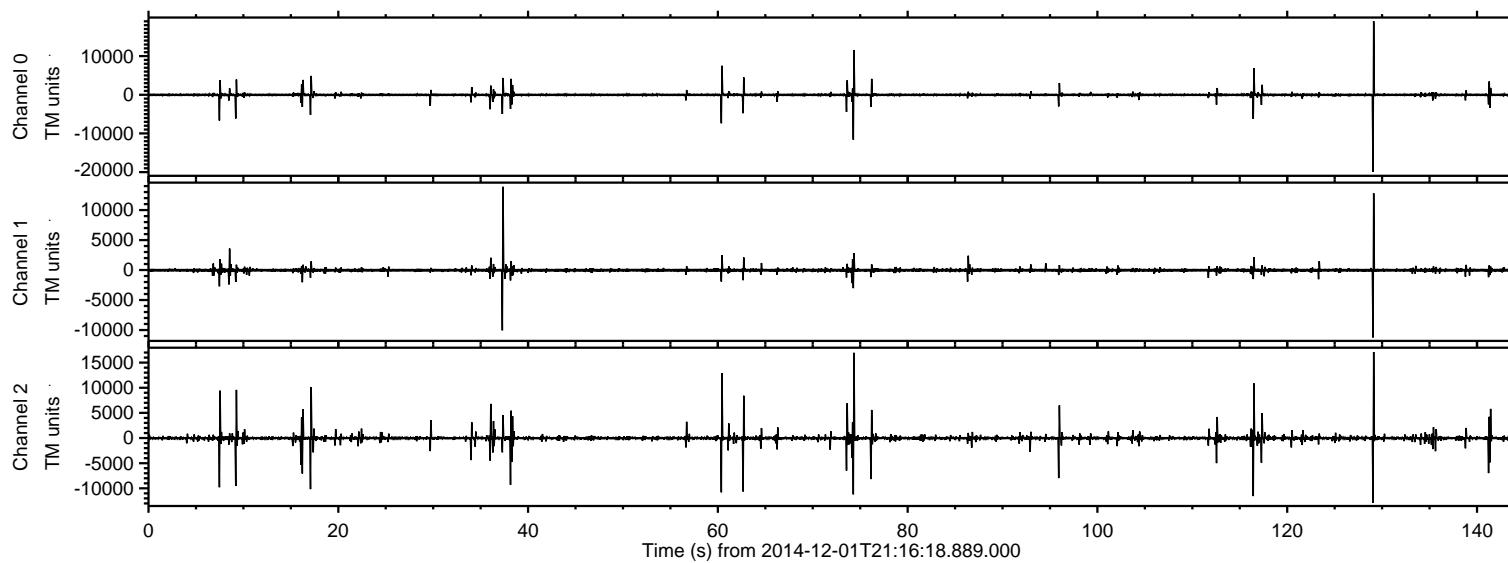

Channel 0
mn: -19958
mx: 19017
 μ : -11.4
 σ : 48.2

Channel 1
mn: -11257
mx: 13885
 μ : -22.4
 σ : 77.1

Channel 2
mn: -12870
mx: 17109
 μ : -23.6
 σ : 75.4

ELMAVAN 3D WAVEFORMS (Measured data sampled at 50 kHz) 49788 packets of 144 samples from 2014-12-01T21:16:18.889.000. Part 130/144

Processed Mon Dec 1 22:23:39 2014 by ELM ver.2012-10-06 from 001__elm20141201_211617__dat00.bin

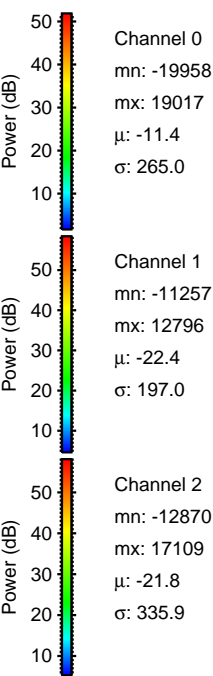
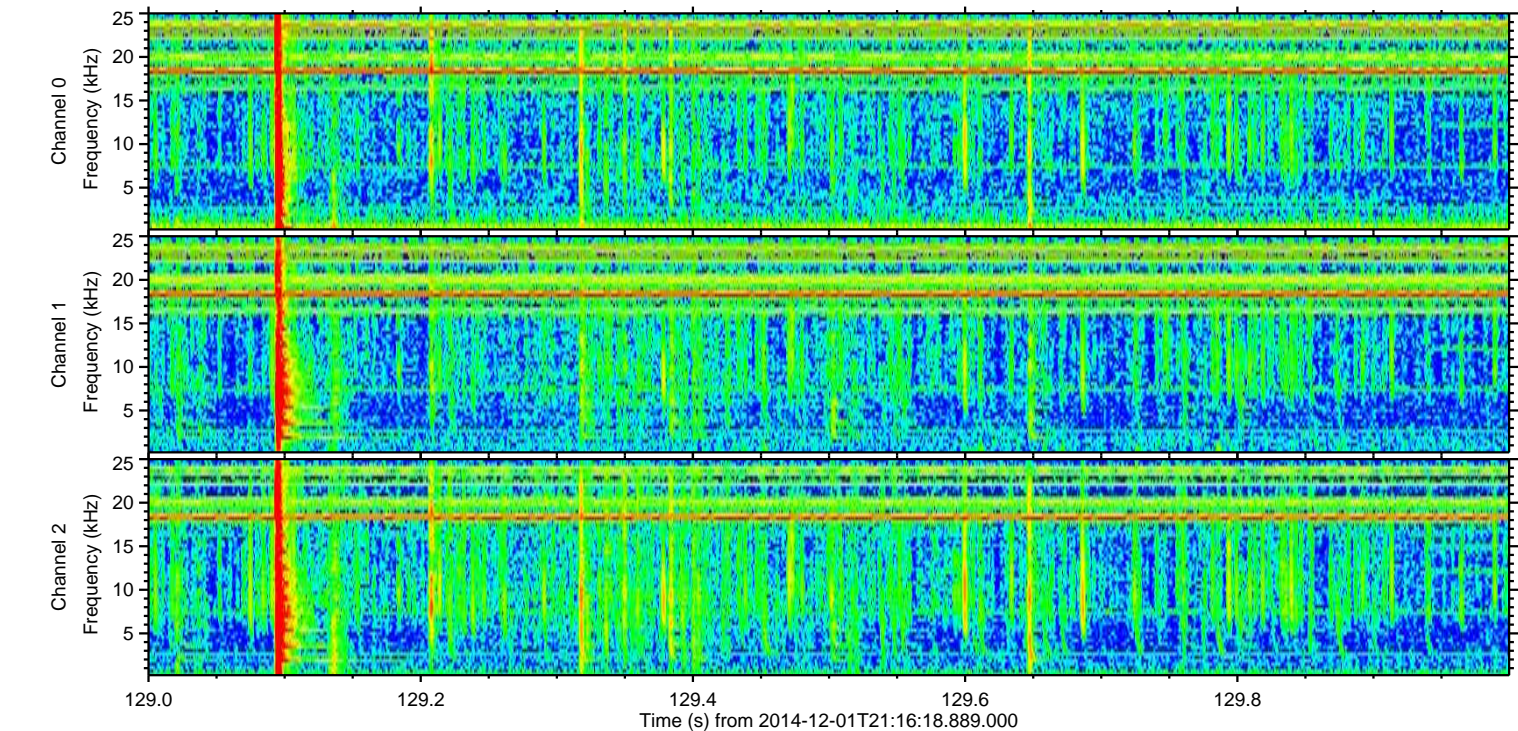
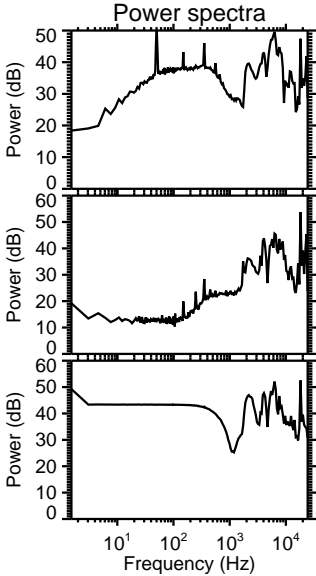
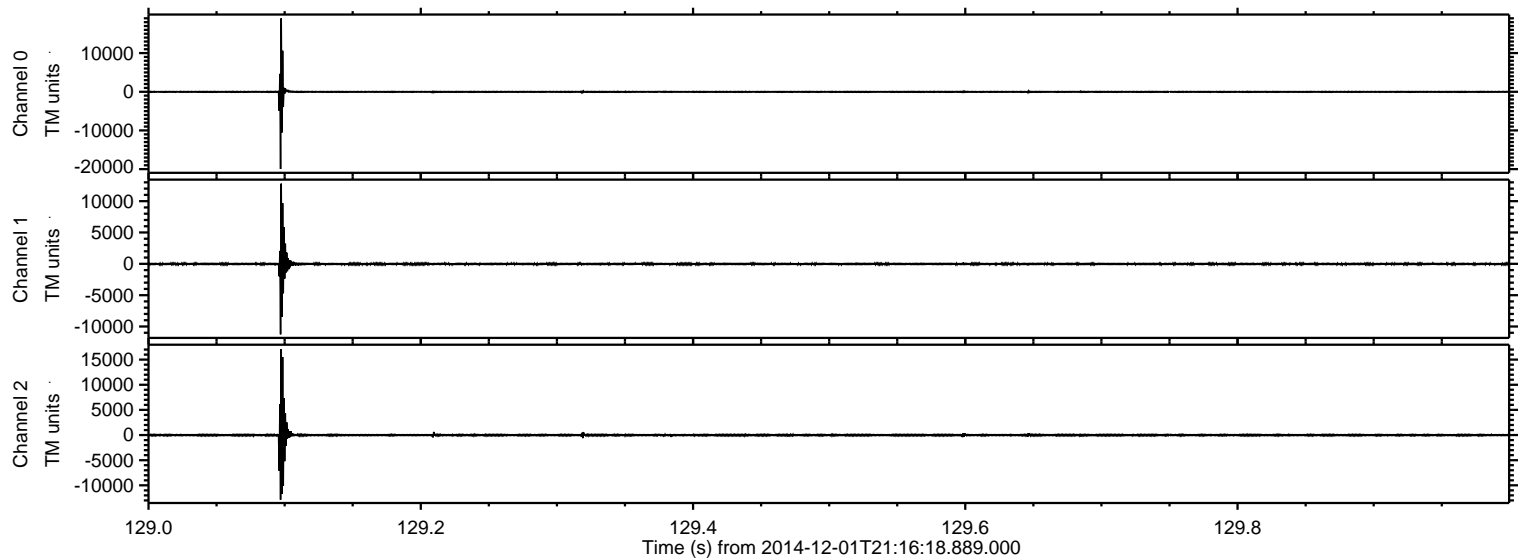

ELMAVAN 3D WAVEFORMS (Measured data sampled at 50 kHz) 49788 packets of 144 samples from 2014-12-01T21:16:18.889.000. Part 75/144

Processed Mon Dec 1 22:23:40 2014 by ELM ver.2012-10-06 from 001__elm20141201_211617__dat00.bin

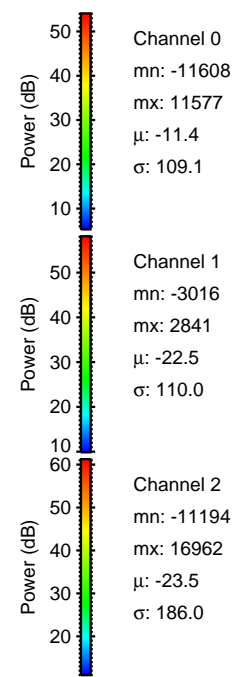
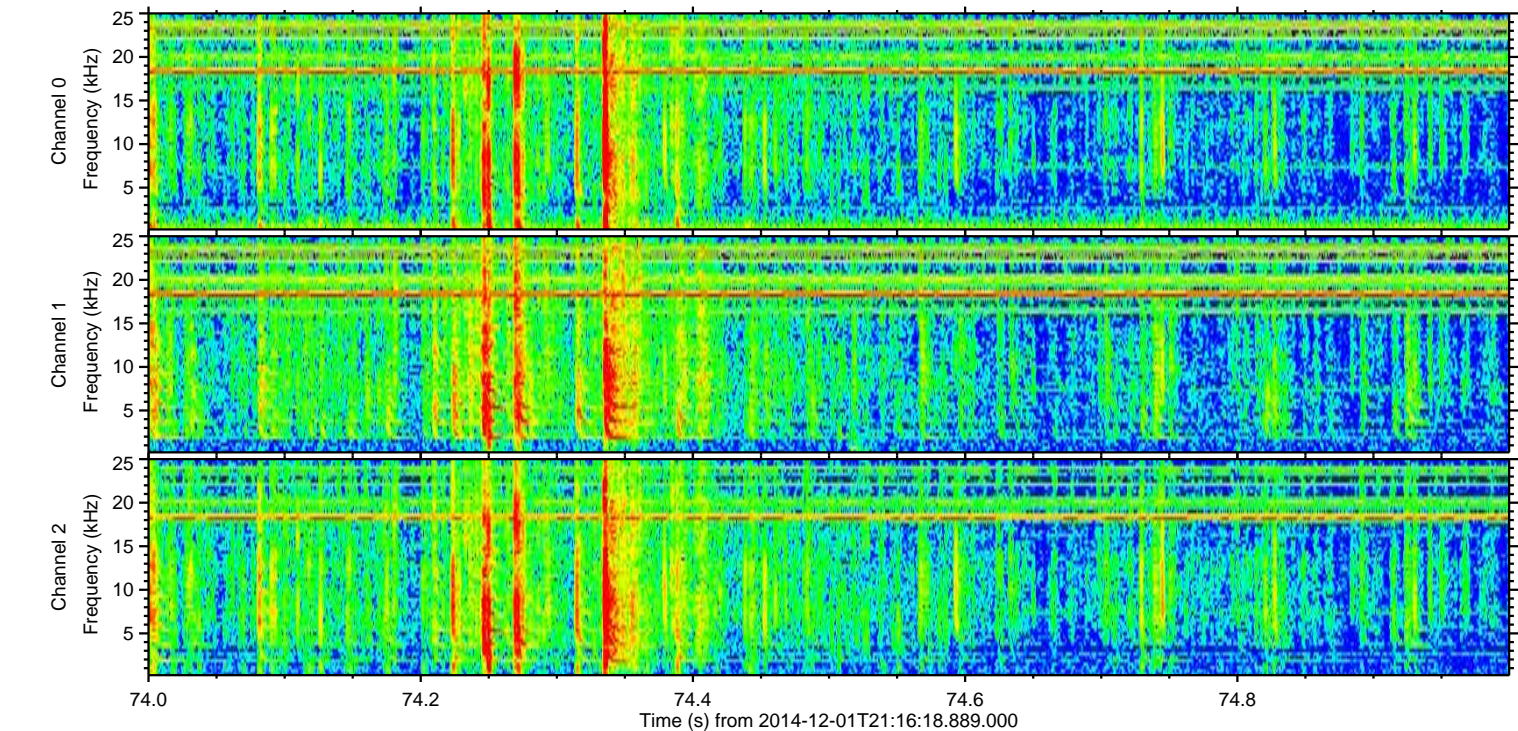
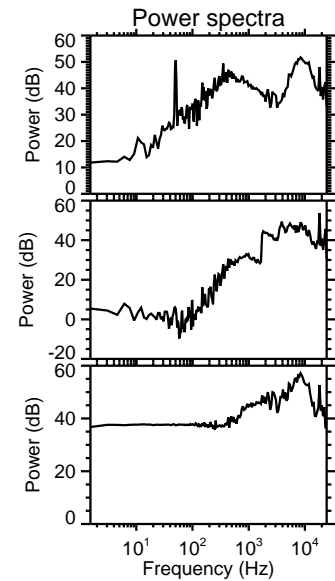
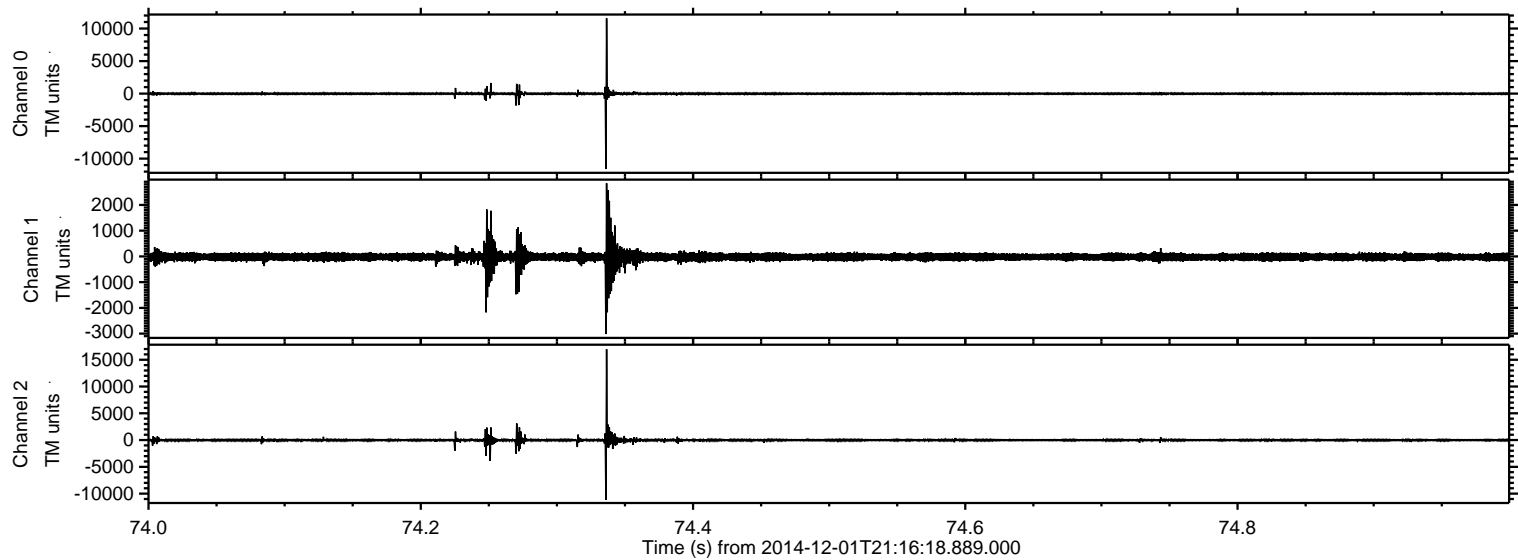

ELMAVAN 3D WAVEFORMS (Measured data sampled at 50 kHz) 49788 packets of 144 samples from 2014-12-01T21:16:18.889.000. Part 38/144

Processed Mon Dec 1 22:23:41 2014 by ELM ver.2012-10-06 from 001__elm20141201_211617__dat00.bin

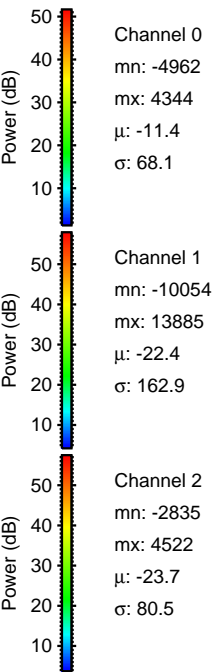
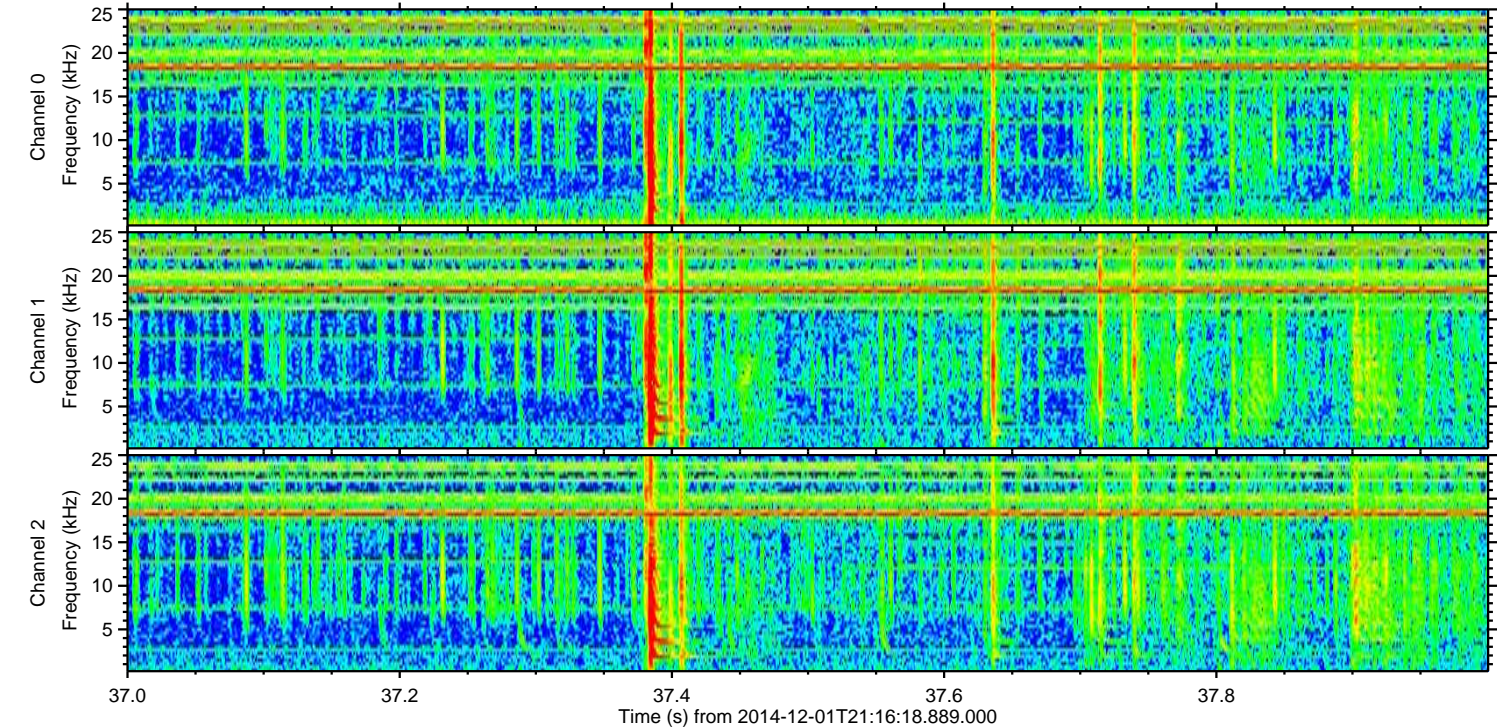
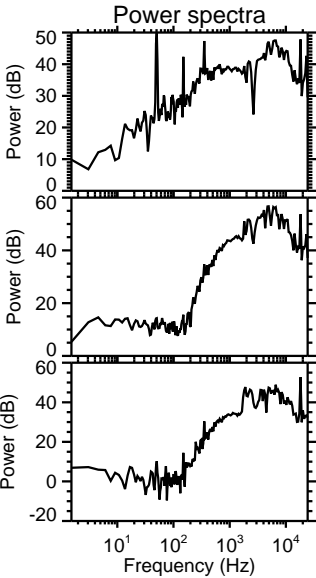
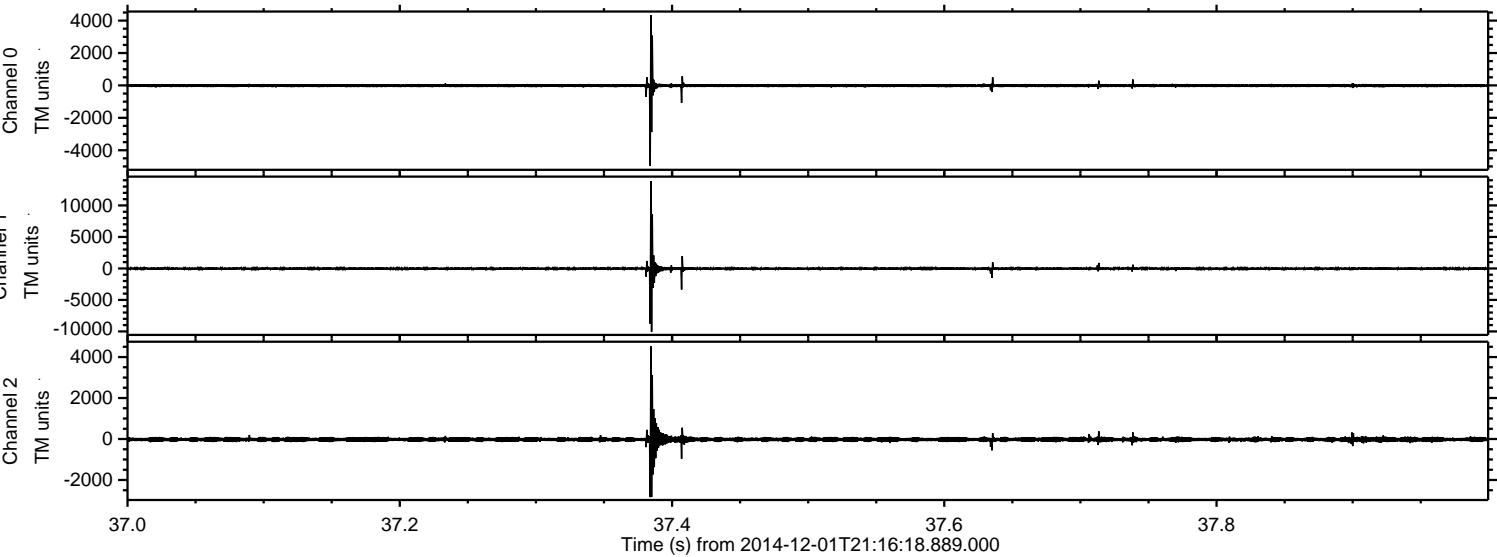

ELMAVAN 3D WAVEFORMS (Measured data sampled at 50 kHz) 49788 packets of 144 samples from 2014-12-01T21:16:18.889.000. Part 61/144

Processed Mon Dec 1 22:23:42 2014 by ELM ver.2012-10-06 from 001__elm20141201_211617__dat00.bin

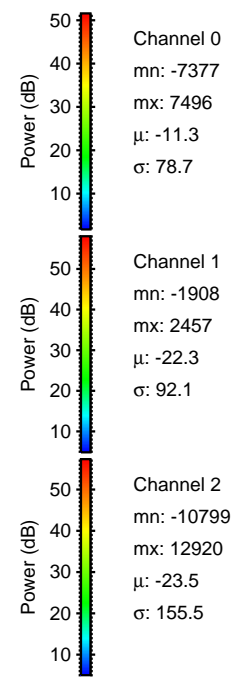
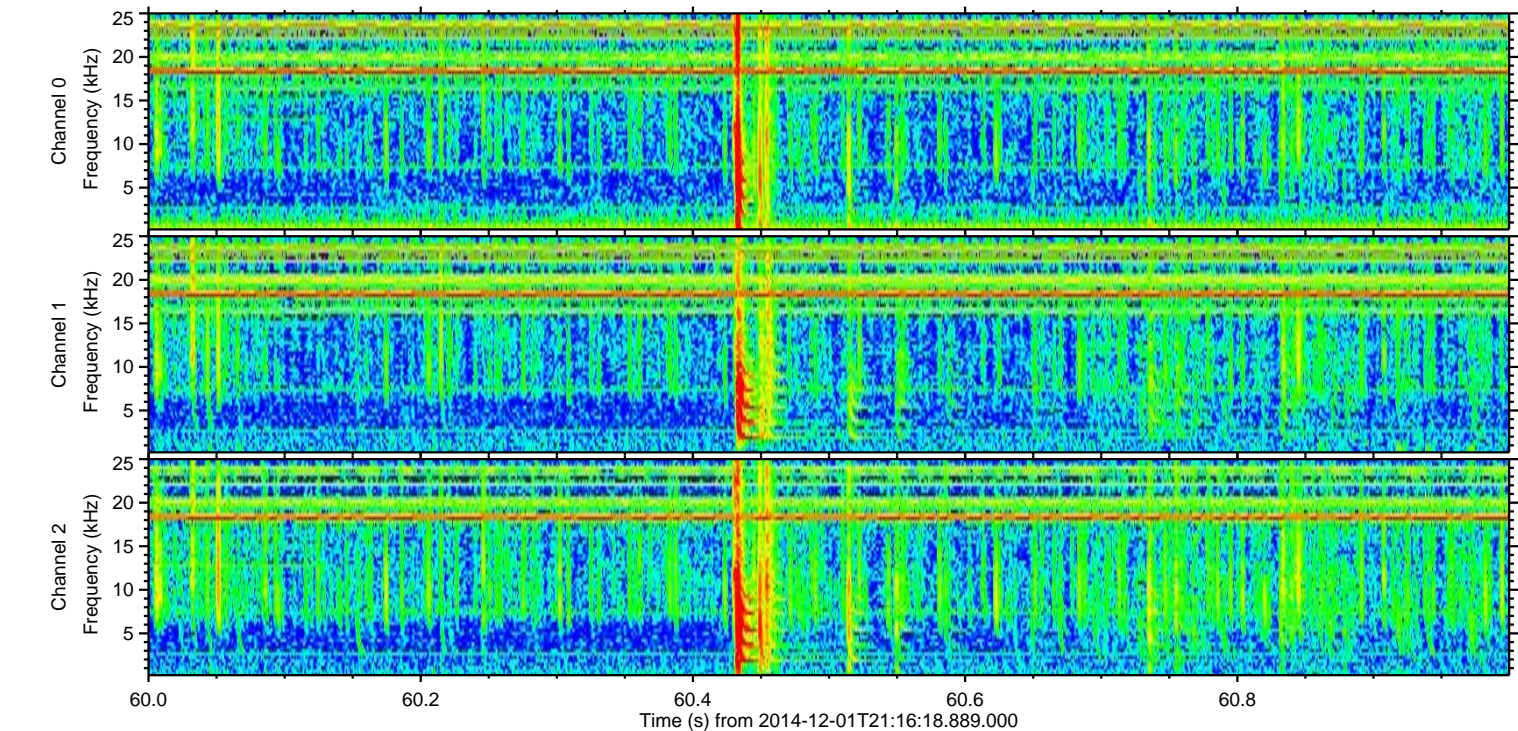
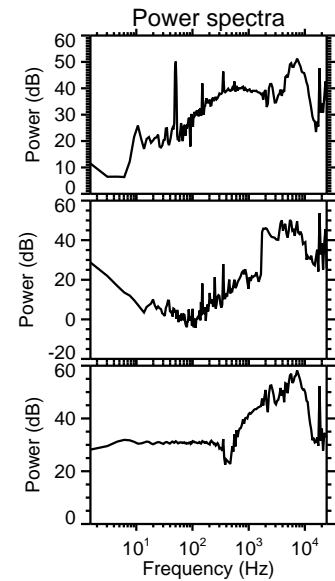
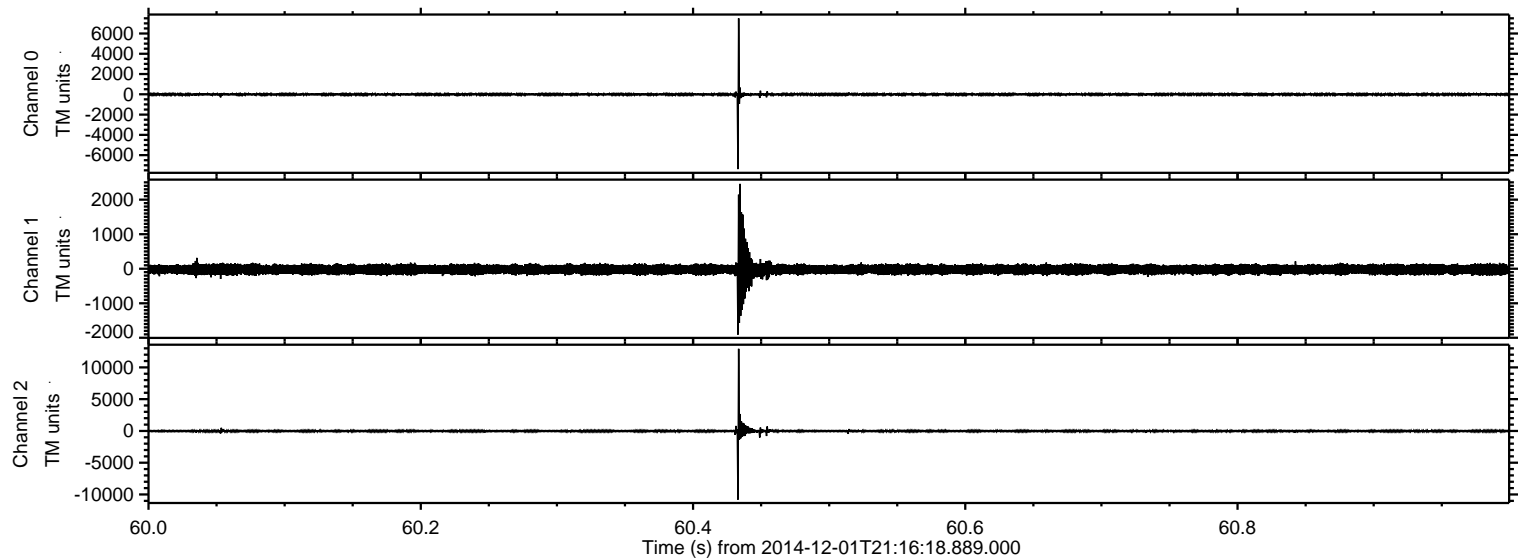

ELMAVAN 3D WAVEFORMS (Measured data sampled at 50 kHz) 49788 packets of 144 samples from 2014-12-01T21:16:18.889.000. Part 117/144

Processed Mon Dec 1 22:23:43 2014 by ELM ver.2012-10-06 from 001__elm20141201_211617__dat00.bin

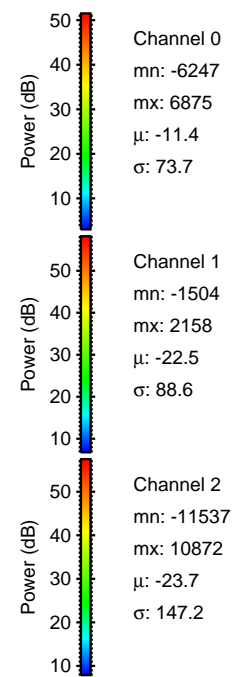
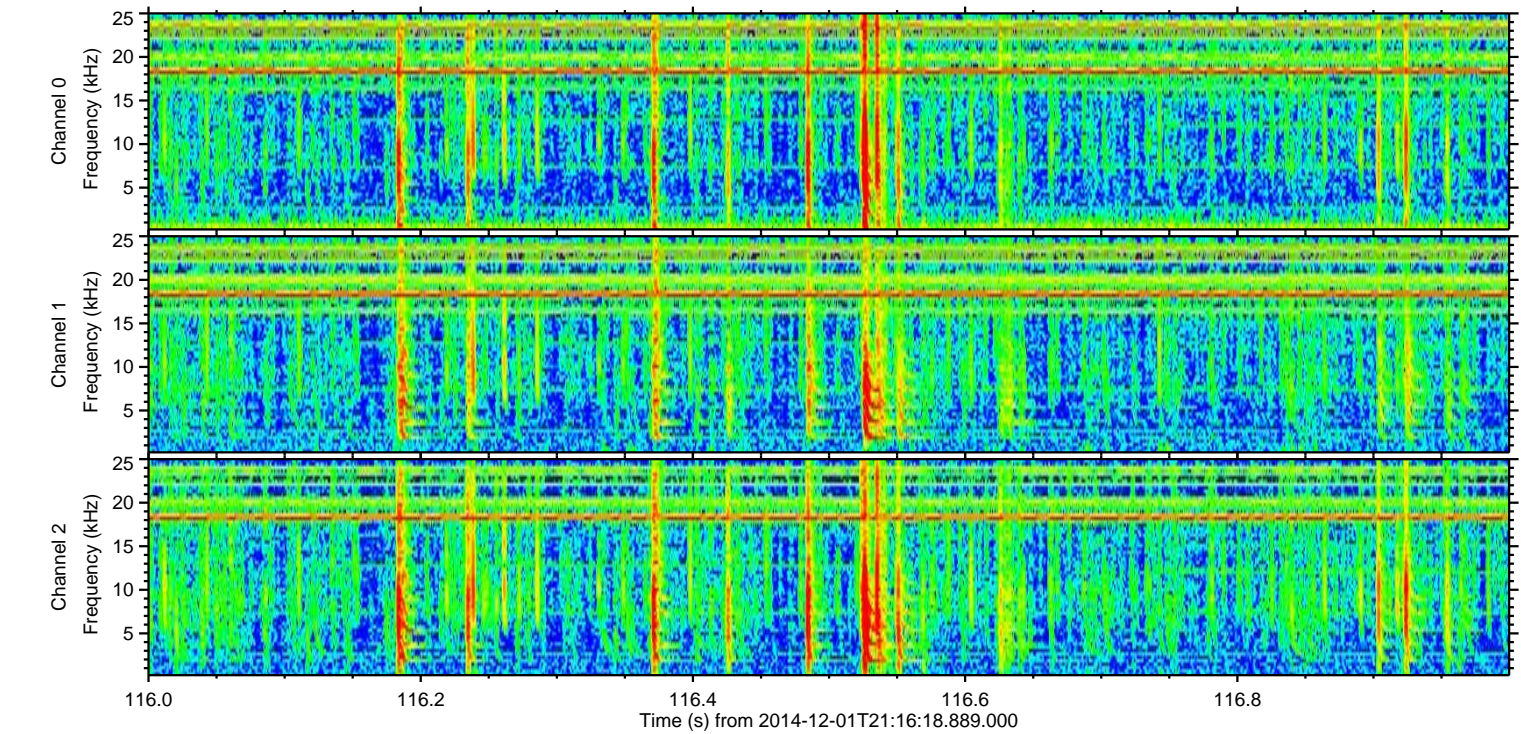
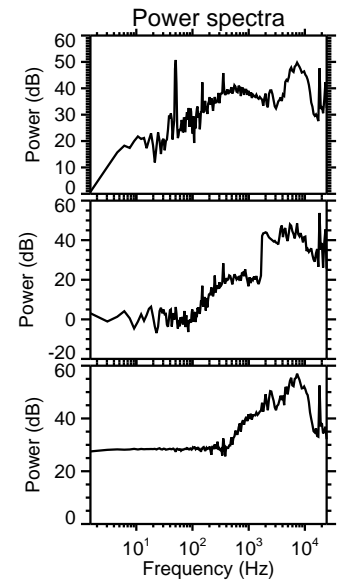
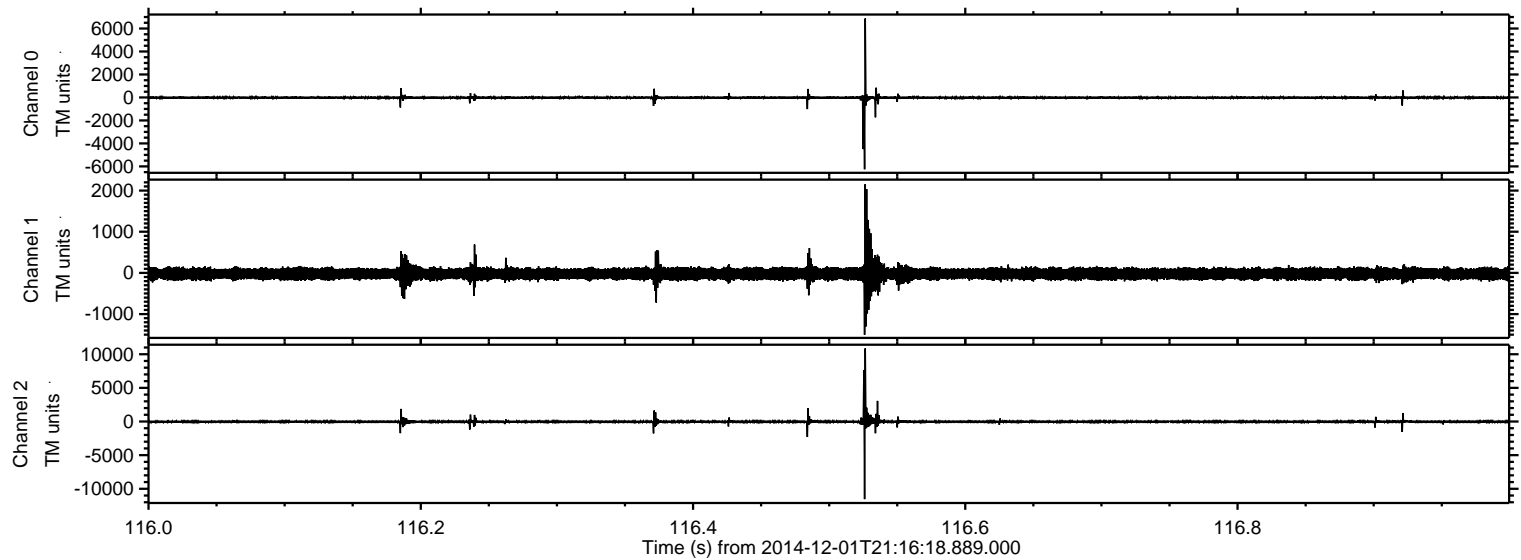

Channel 0
mn: -6247
mx: 6875
 μ : -11.4
 σ : 73.7

Channel 1
mn: -1504
mx: 2158
 μ : -22.5
 σ : 88.6

Channel 2
mn: -11537
mx: 10872
 μ : -23.7
 σ : 147.2

ELMAVAN 3D WAVEFORMS (Measured data sampled at 50 kHz) 49788 packets of 144 samples from 2014-12-01T21:16:18.889.000. Part 63/144

Processed Mon Dec 1 22:23:44 2014 by ELM ver.2012-10-06 from 001__elm20141201_211617__dat00.bin

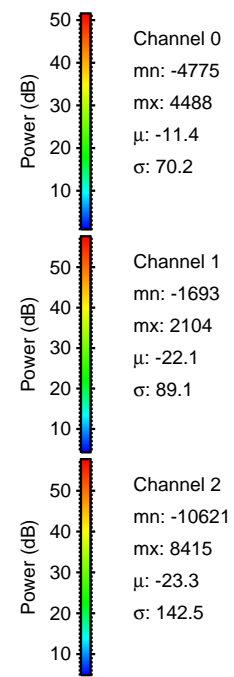
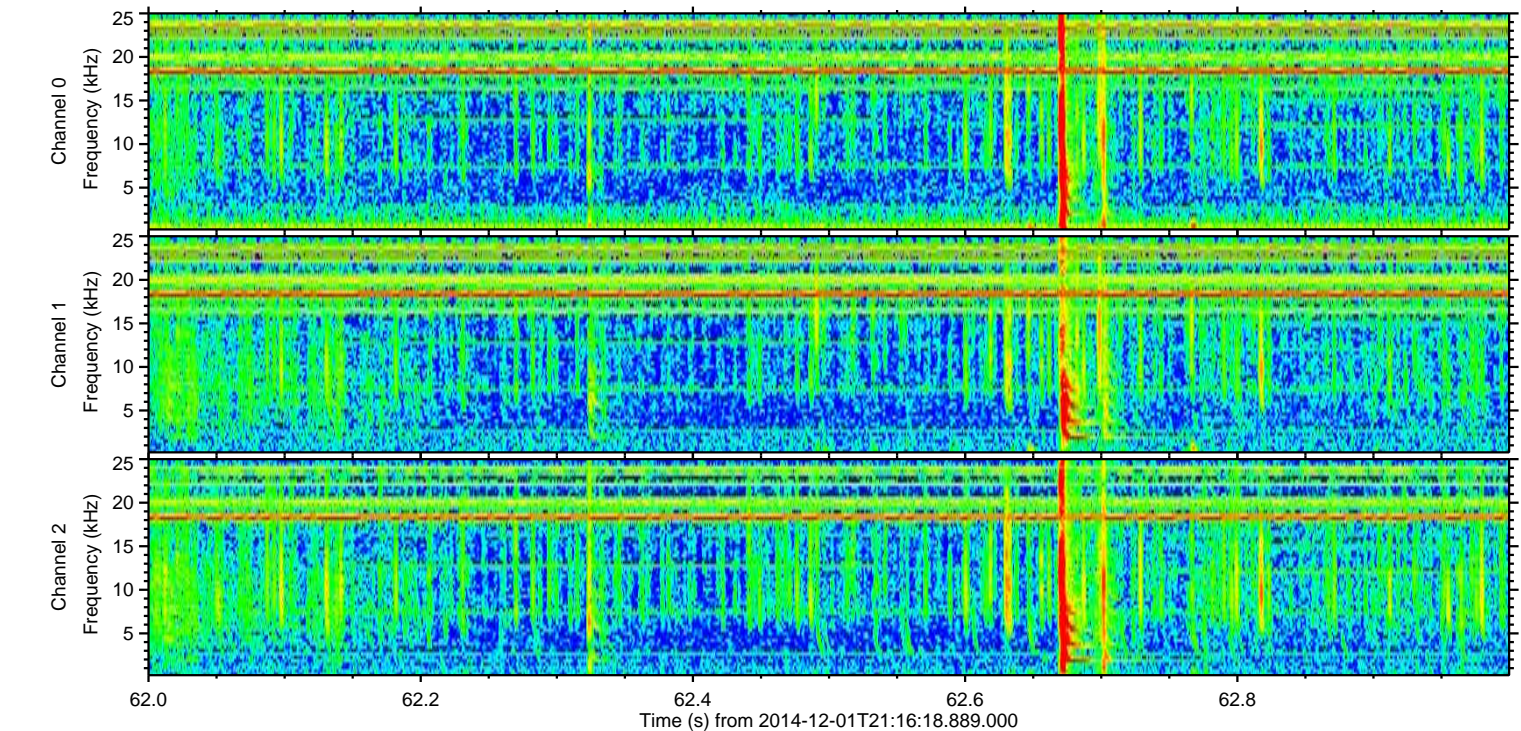
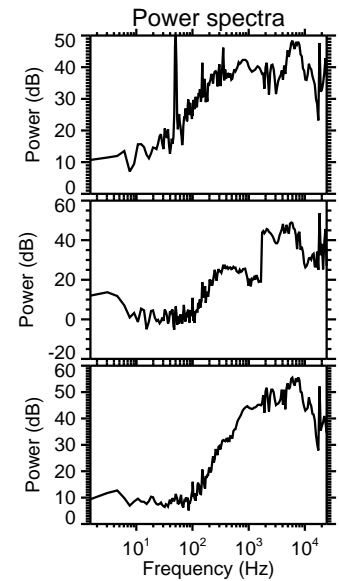
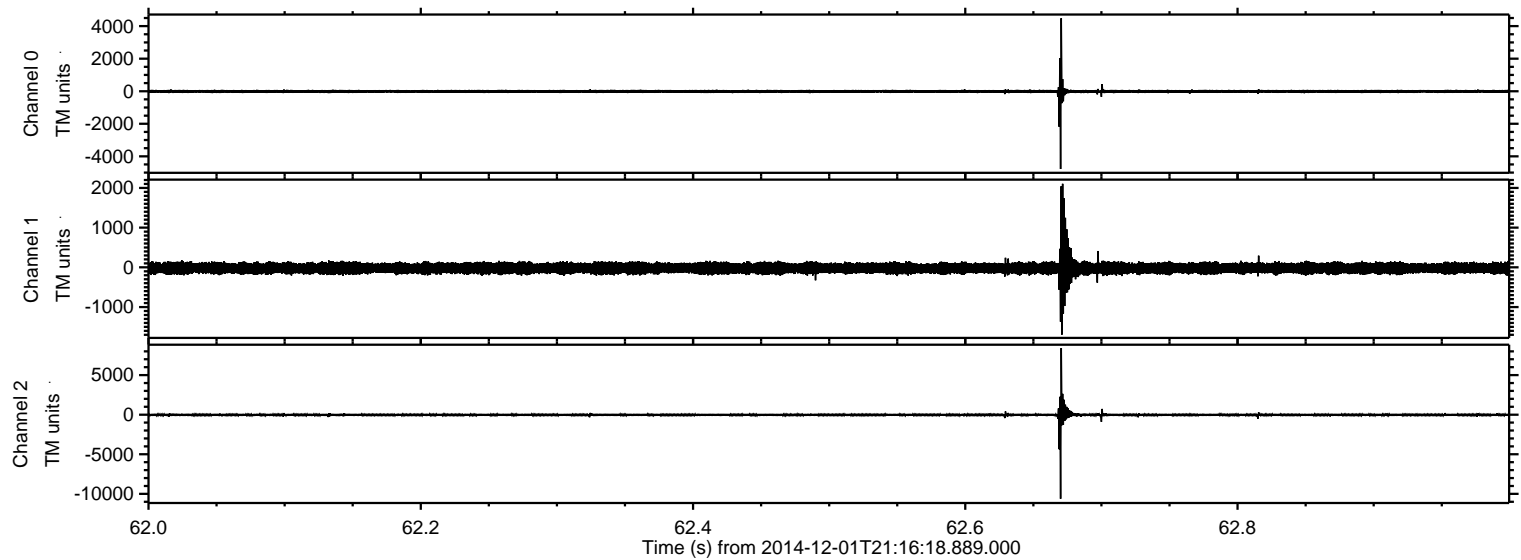

ELMAVAN 3D WAVEFORMS (Measured data sampled at 50 kHz) 49788 packets of 144 samples from 2014-12-01T21:16:18.889.000. Part 18/144

Processed Mon Dec 1 22:23:45 2014 by ELM ver.2012-10-06 from 001__elm20141201_211617__dat00.bin

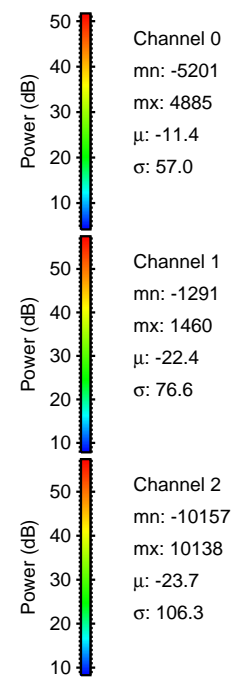
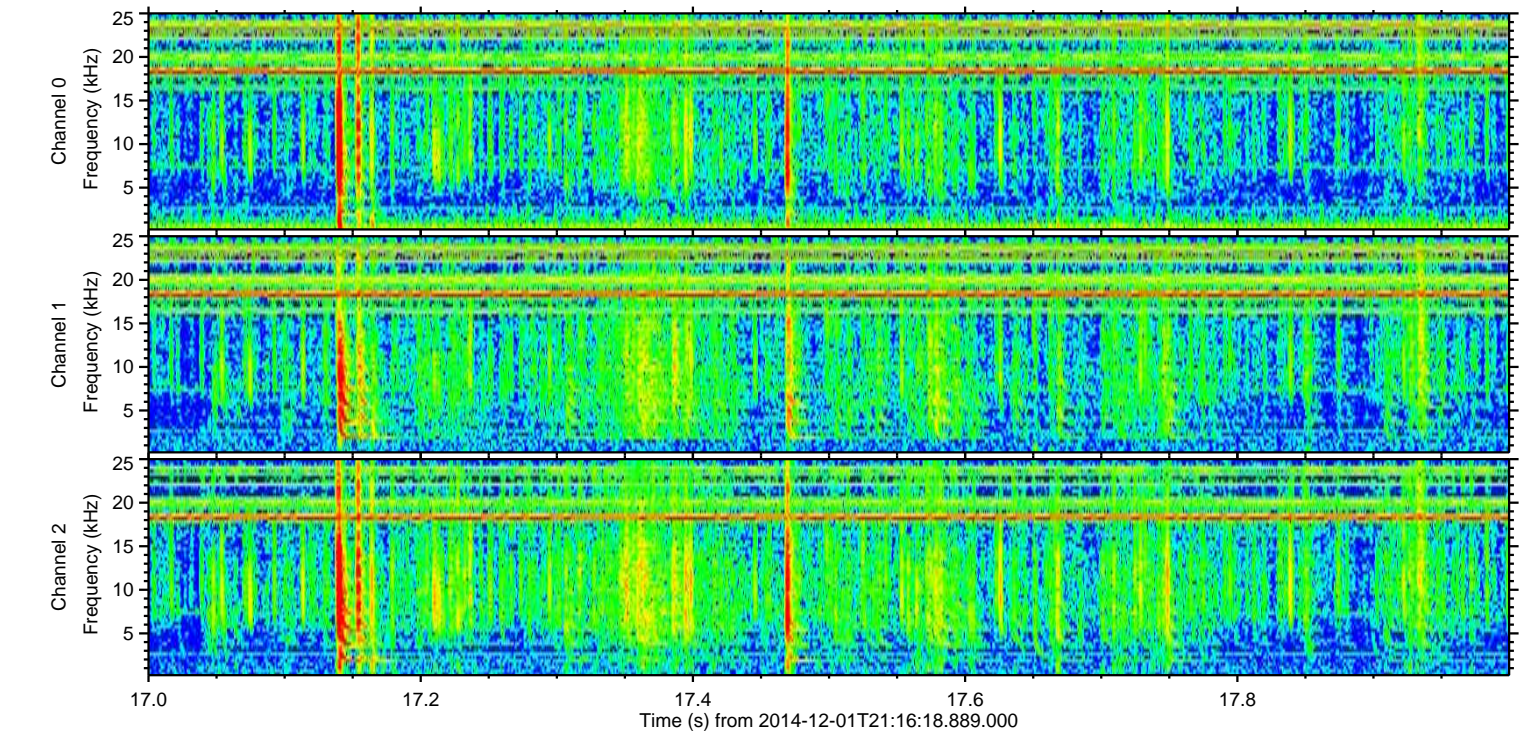
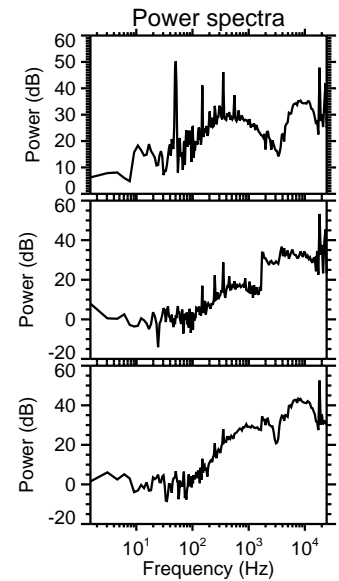
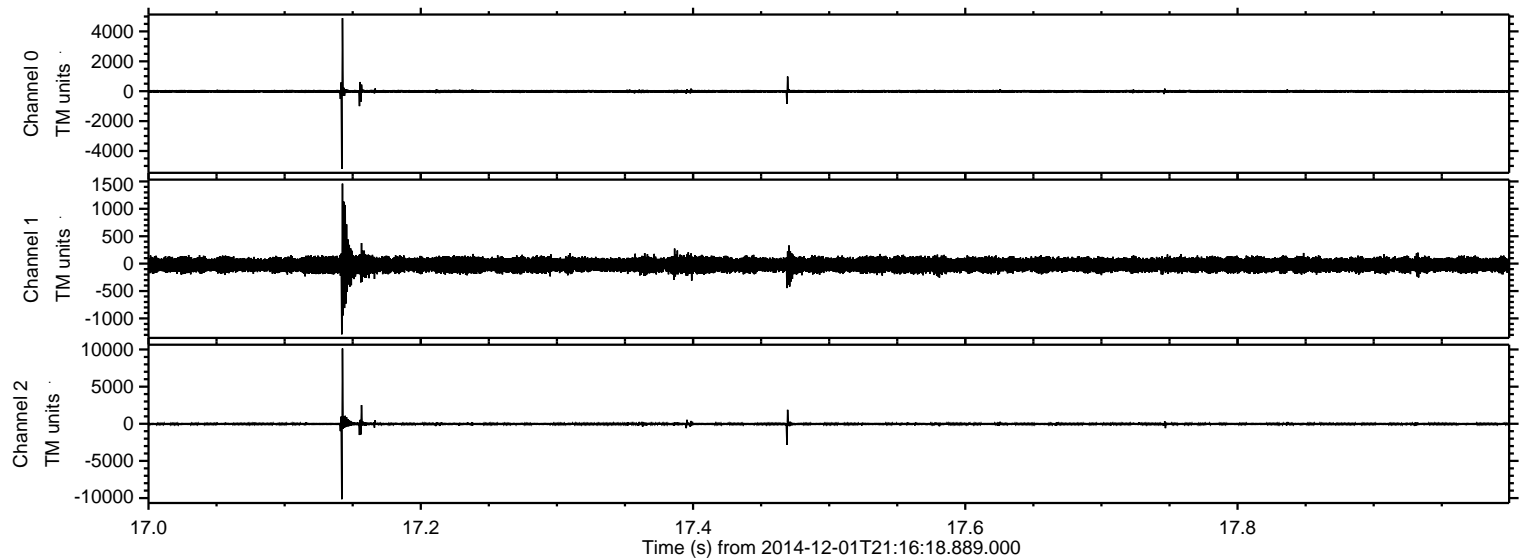

ELMAVAN 3D WAVEFORMS (Measured data sampled at 50 kHz) 49788 packets of 144 samples from 2014-12-01T21:16:18.889.000. Part 8/144

Processed Mon Dec 1 22:23:45 2014 by ELM ver.2012-10-06 from 001__elm20141201_211617__dat00.bin

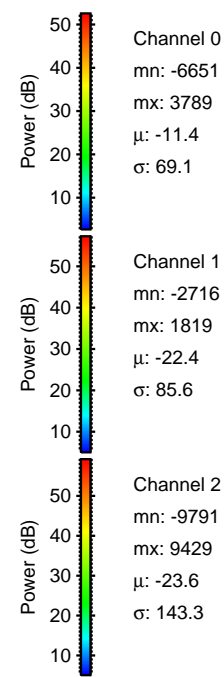
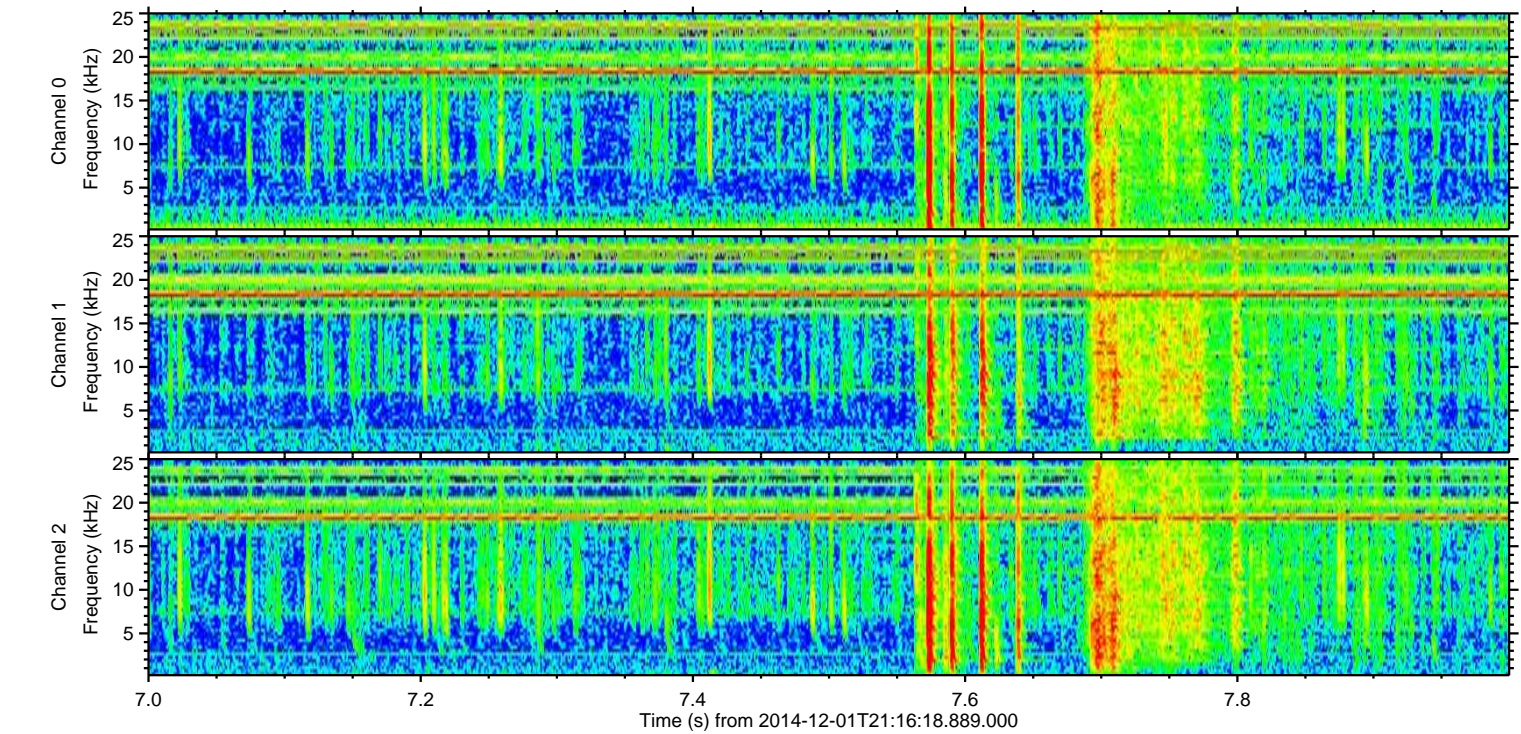
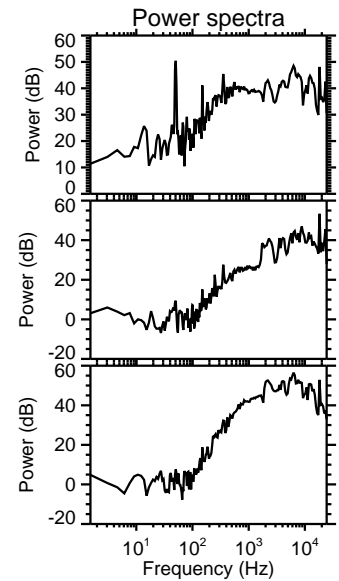
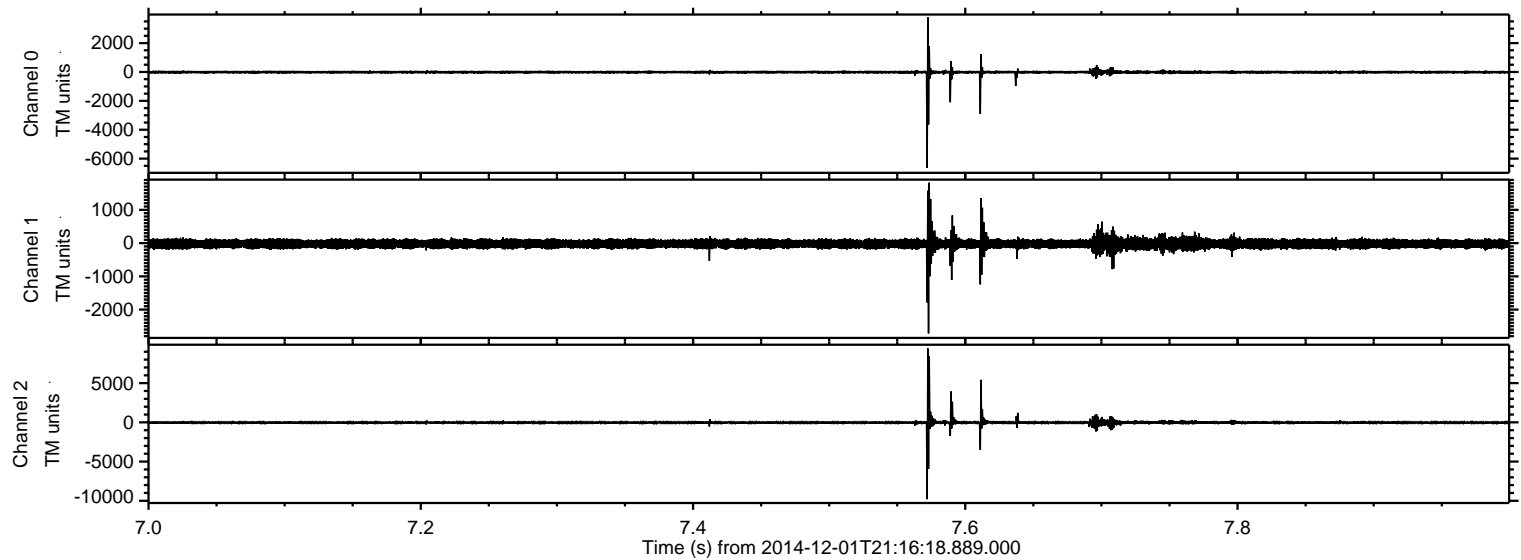

ELMAVAN 3D WAVEFORMS (Measured data sampled at 50 kHz) 49788 packets of 144 samples from 2014-12-01T21:16:18.889.000. Part 10/144

Processed Mon Dec 1 22:23:46 2014 by ELM ver.2012-10-06 from 001__elm20141201_211617__dat00.bin

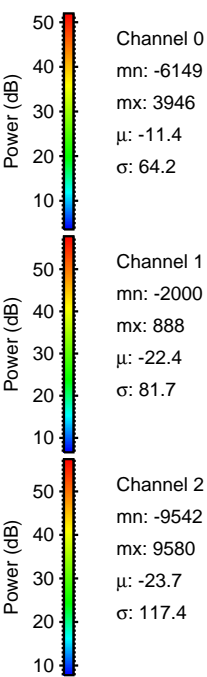
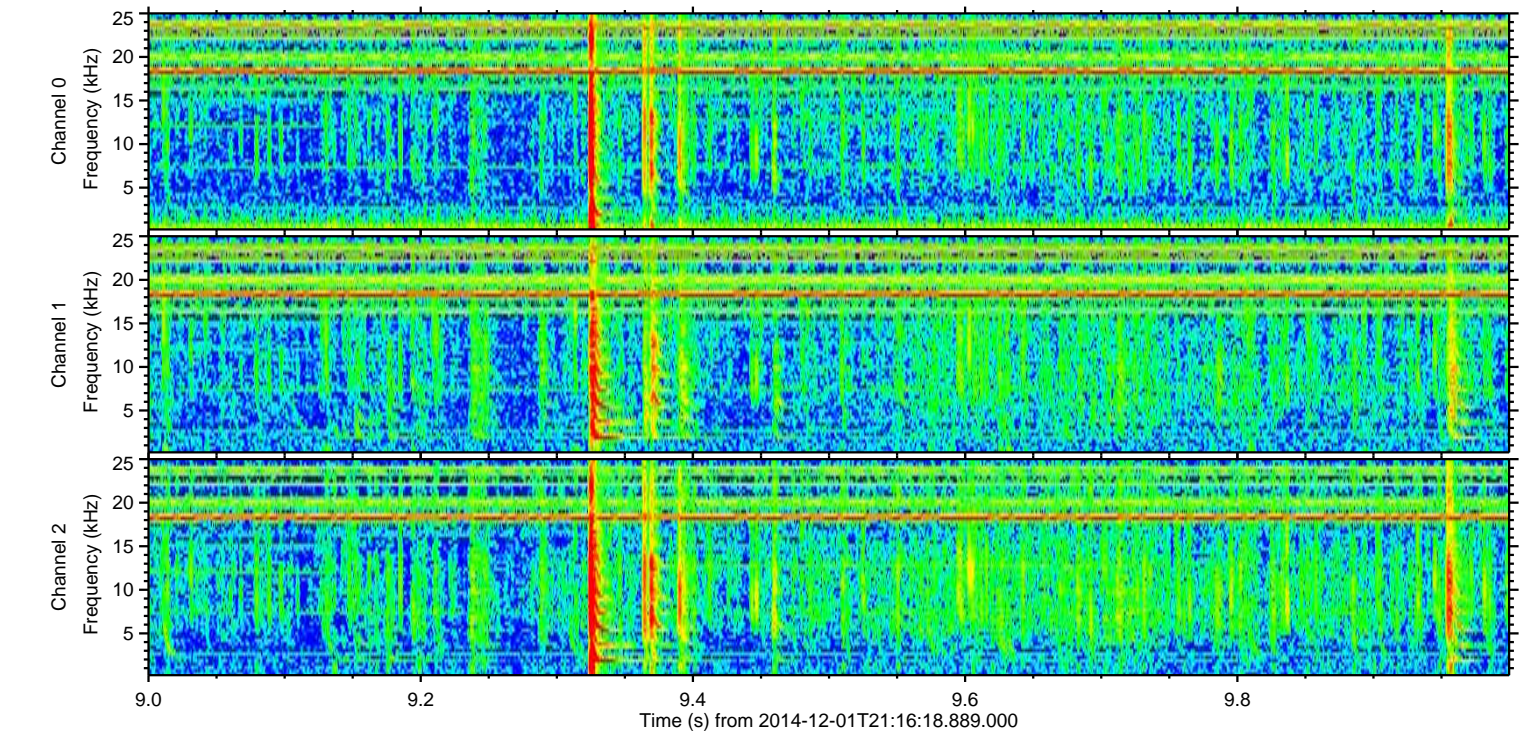
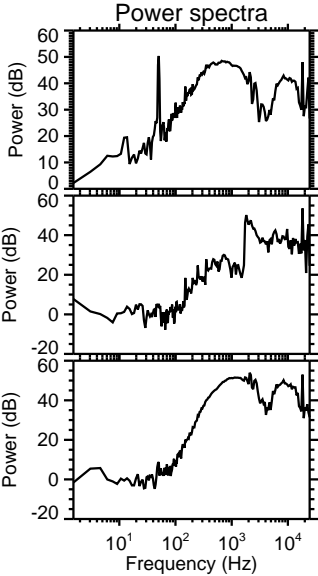
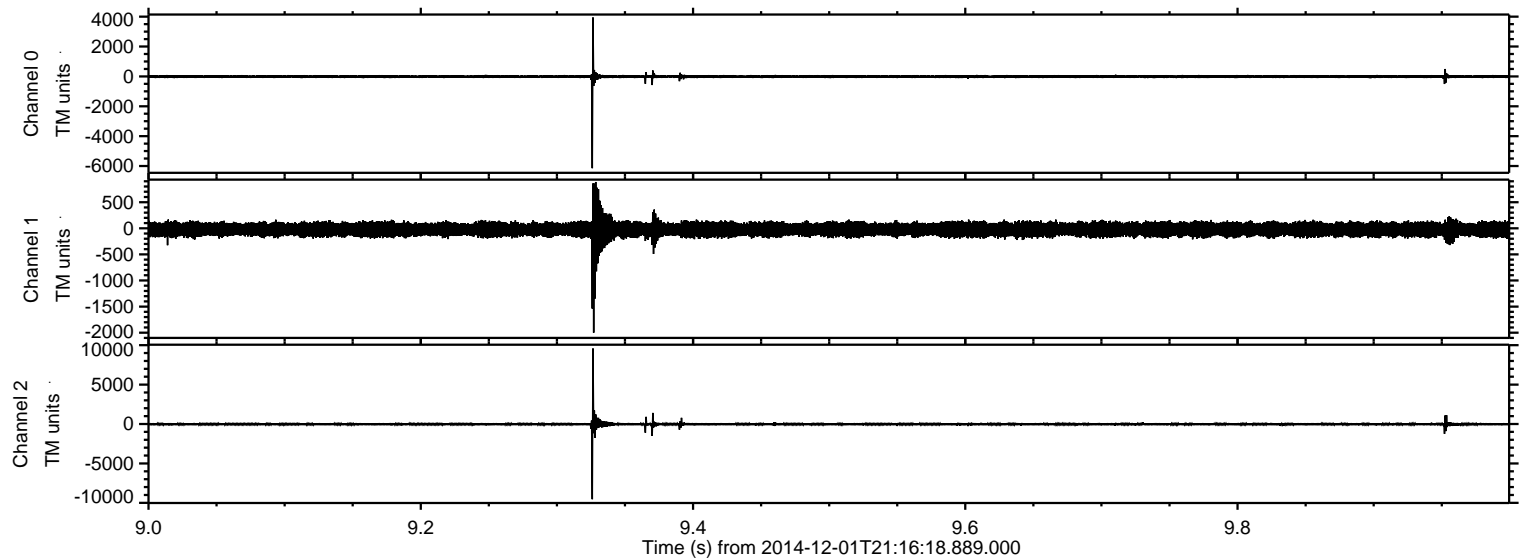

ELMAVAN 3D WAVEFORMS (Measured data sampled at 50 kHz) 49788 packets of 144 samples from 2014-12-01T21:16:18.889.000. Part 27/144

Processed Mon Dec 1 22:23:47 2014 by ELM ver.2012-10-06 from 001__elm20141201_211617__dat00.bin

