

ELMAVAN 3D WAVEFORMS (Measured data sampled at 50 kHz) 49677 packets of 144 samples from 2014-12-01T19:36:16.002.999.

Processed Mon Dec 1 20:47:50 2014 by ELM ver.2012-10-06 from 001__elm20141201_193614__dat00.bin

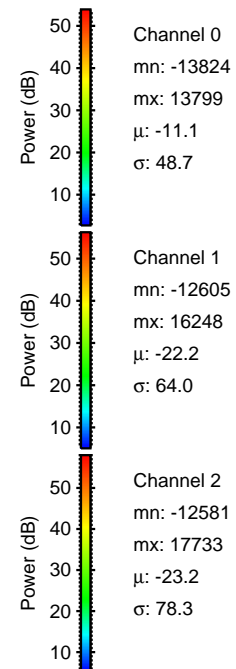
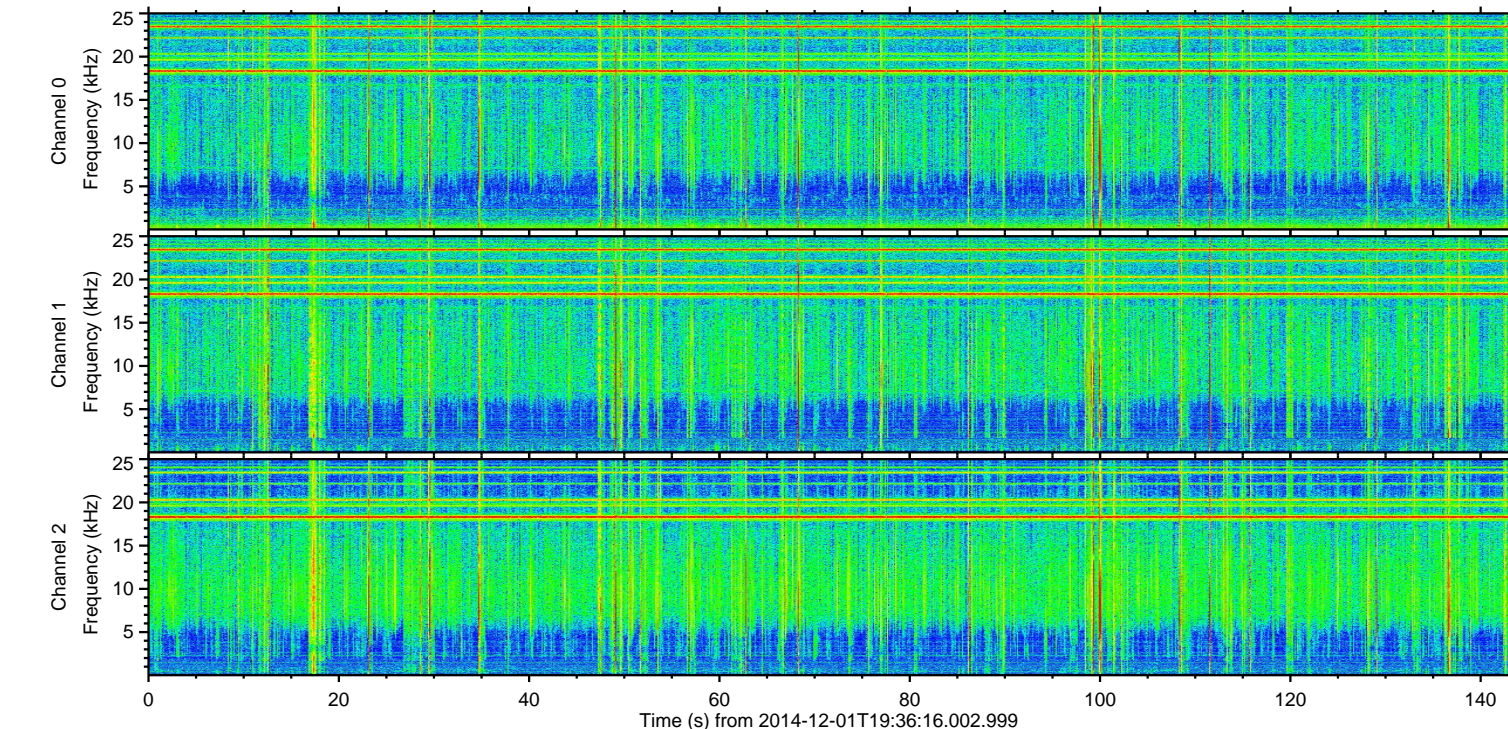
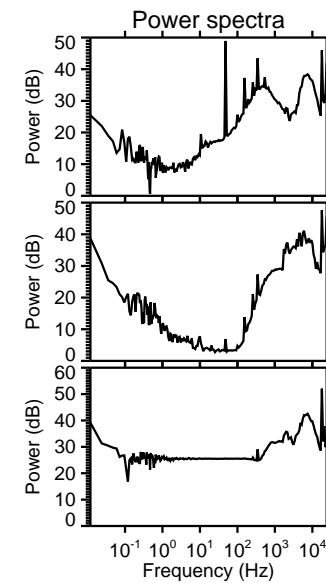
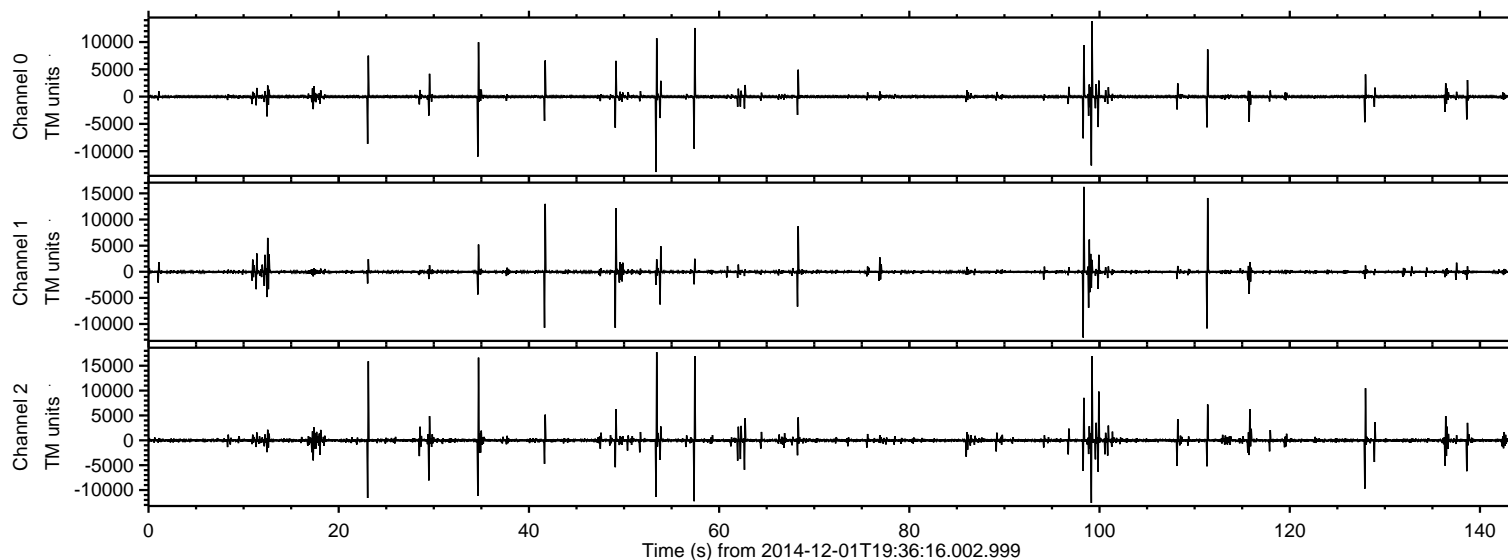

ELMAVAN 3D WAVEFORMS (Measured data sampled at 50 kHz) 49677 packets of 144 samples from 2014-12-01T19:36:16.002.999. Part 54/144

Processed Mon Dec 1 20:48:06 2014 by ELM ver.2012-10-06 from 001__elm20141201_193614__dat00.bin

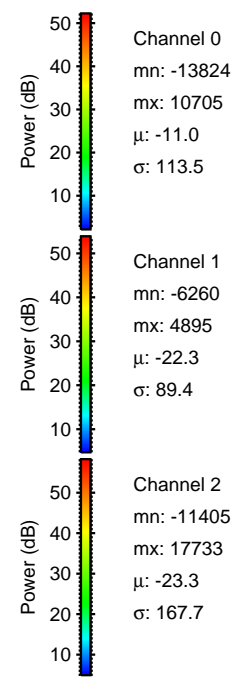
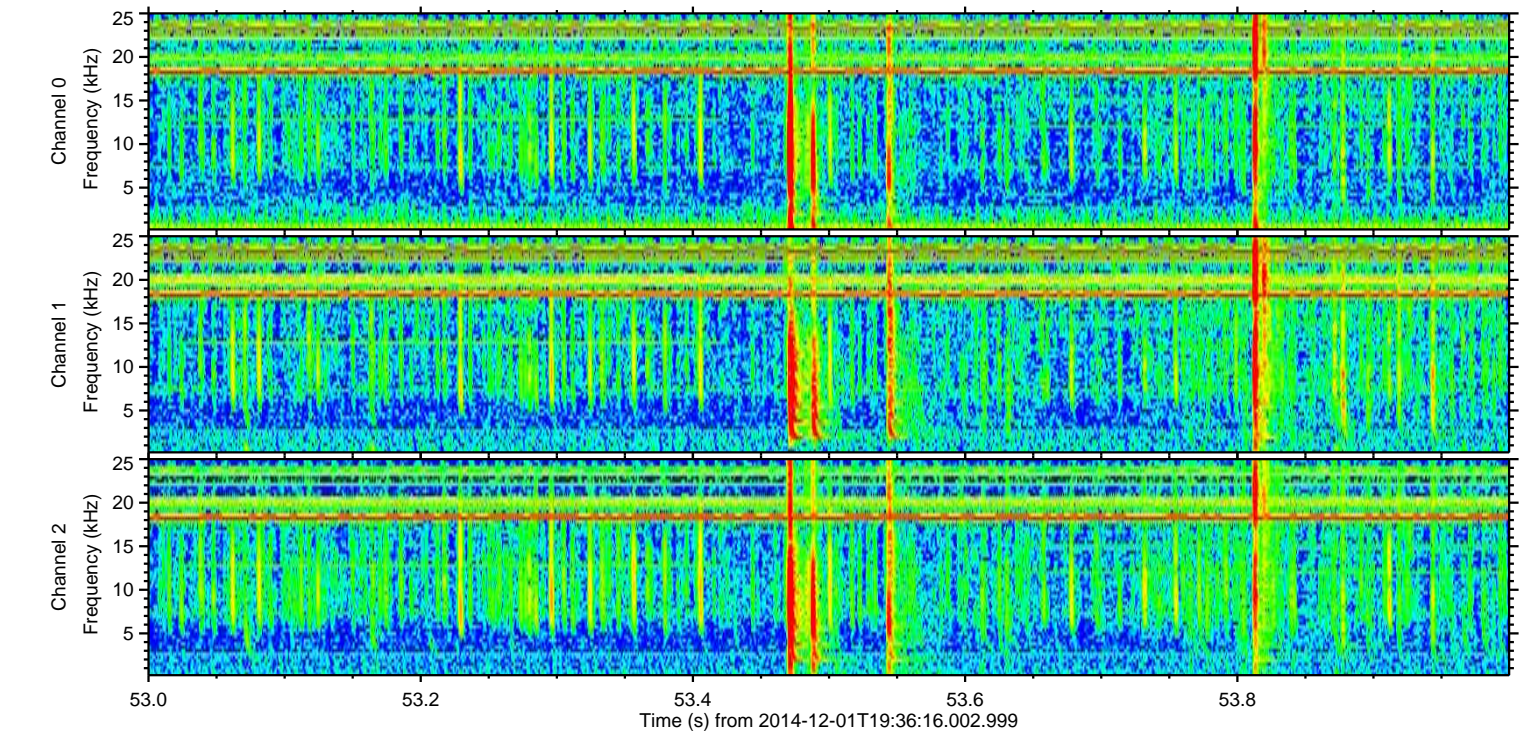
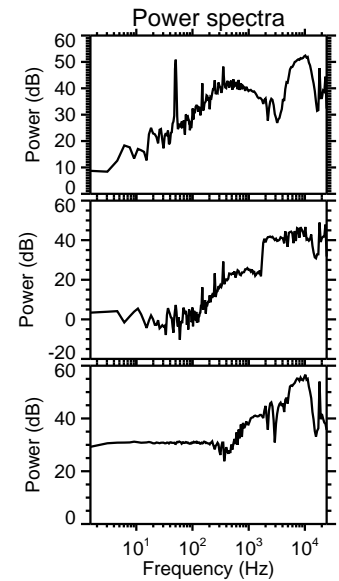
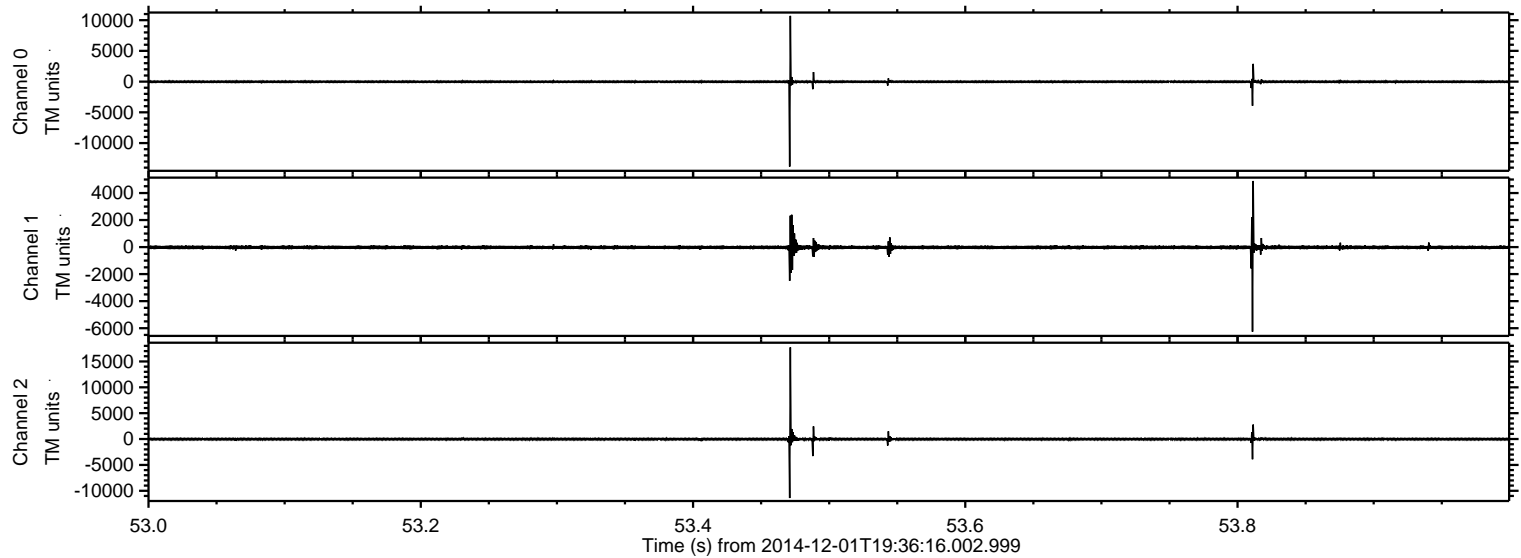

ELMAVAN 3D WAVEFORMS (Measured data sampled at 50 kHz) 49677 packets of 144 samples from 2014-12-01T19:36:16.002.999. Part 58/144

Processed Mon Dec 1 20:48:07 2014 by ELM ver.2012-10-06 from 001__elm20141201_193614__dat00.bin

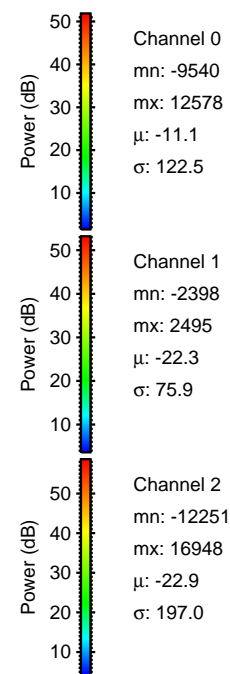
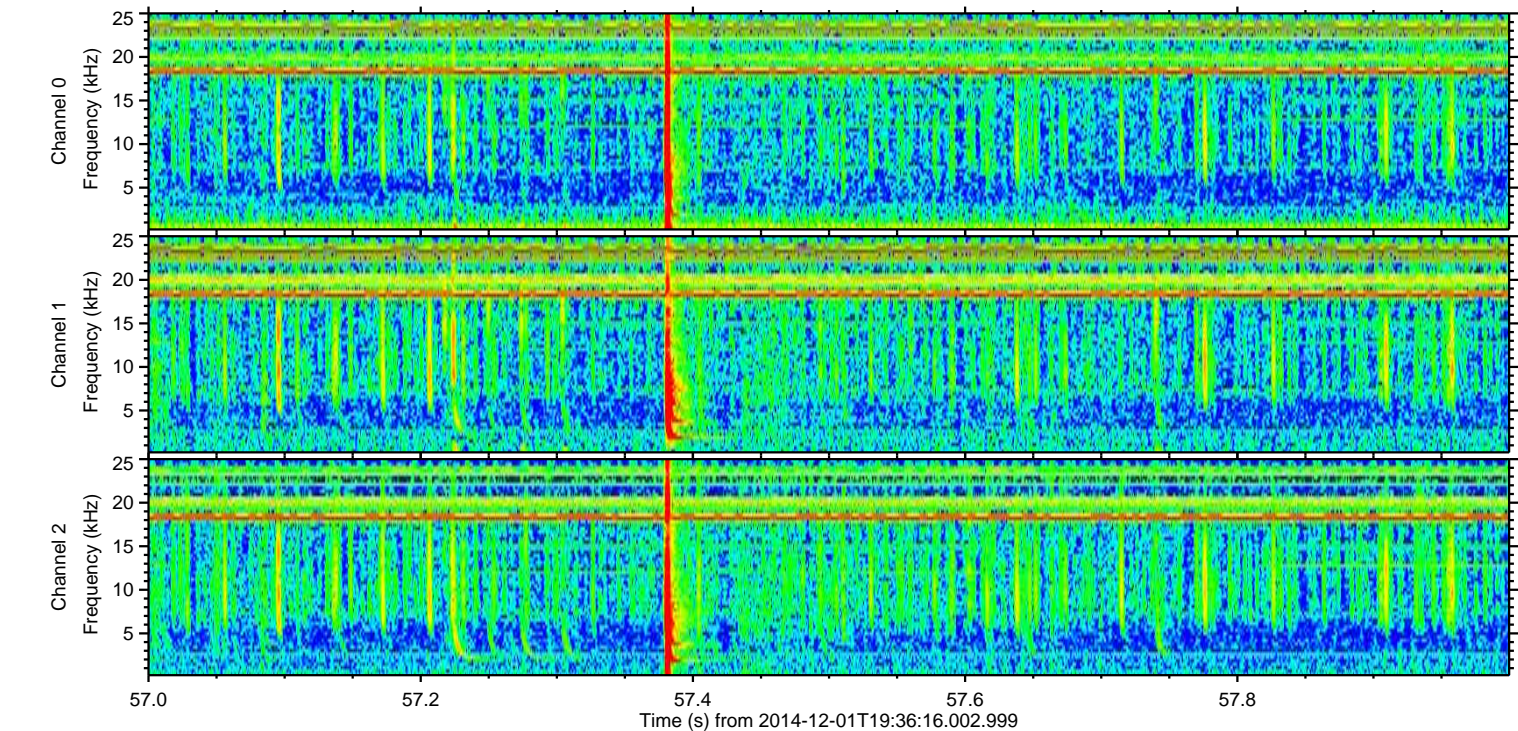
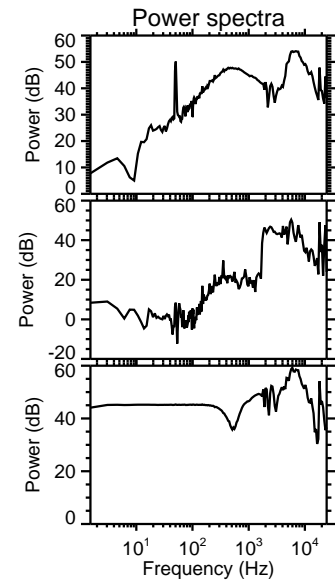
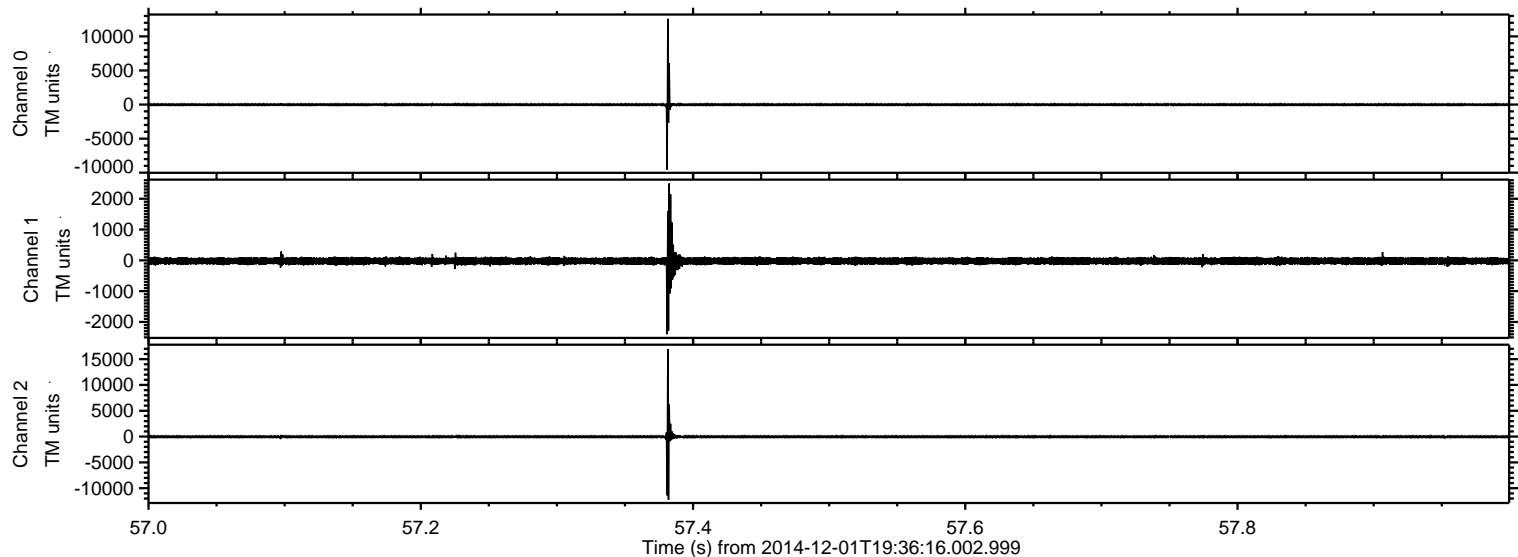

ELMAVAN 3D WAVEFORMS (Measured data sampled at 50 kHz) 49677 packets of 144 samples from 2014-12-01T19:36:16.002.999. Part 100/144

Processed Mon Dec 1 20:48:08 2014 by ELM ver.2012-10-06 from 001__elm20141201_193614__dat00.bin

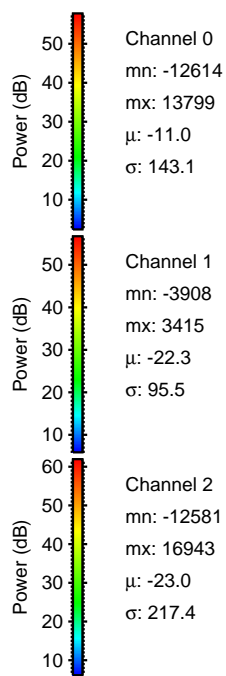
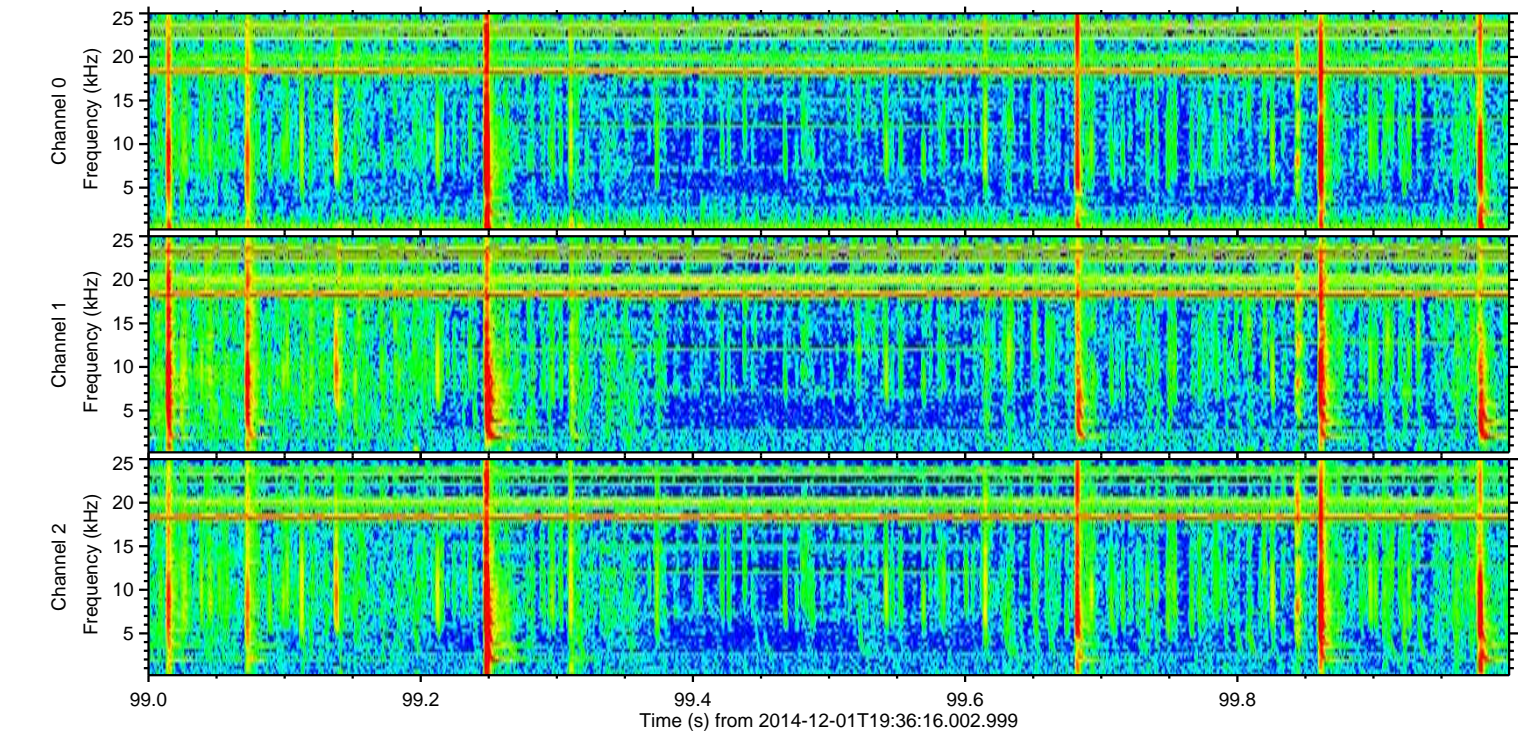
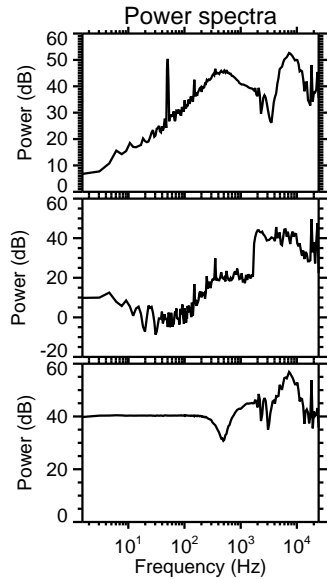
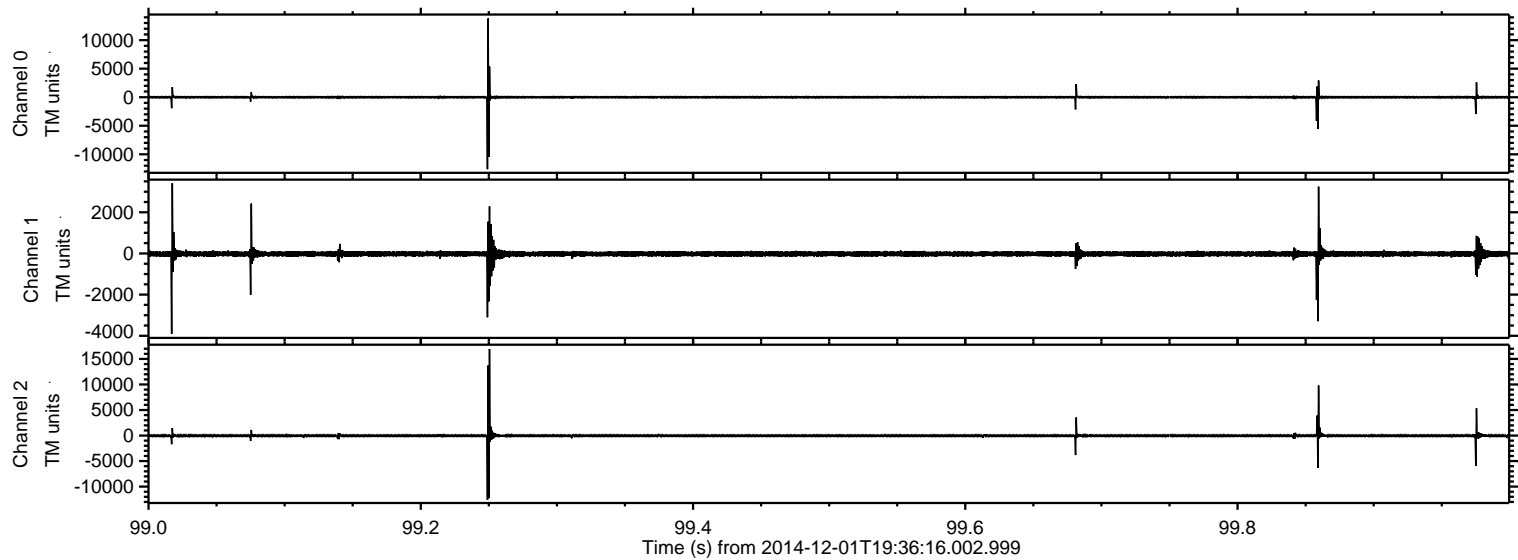

ELMAVAN 3D WAVEFORMS (Measured data sampled at 50 kHz) 49677 packets of 144 samples from 2014-12-01T19:36:16.002.999. Part 35/144

Processed Mon Dec 1 20:48:09 2014 by ELM ver.2012-10-06 from 001__elm20141201_193614__dat00.bin

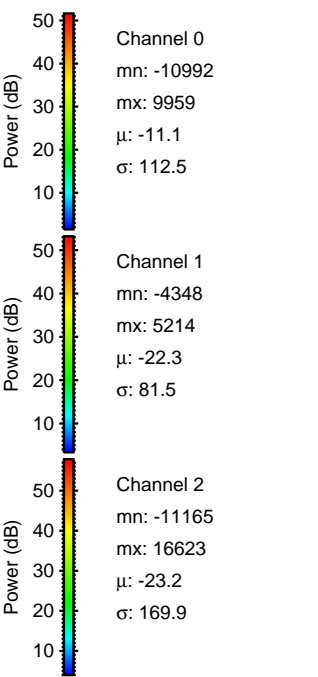
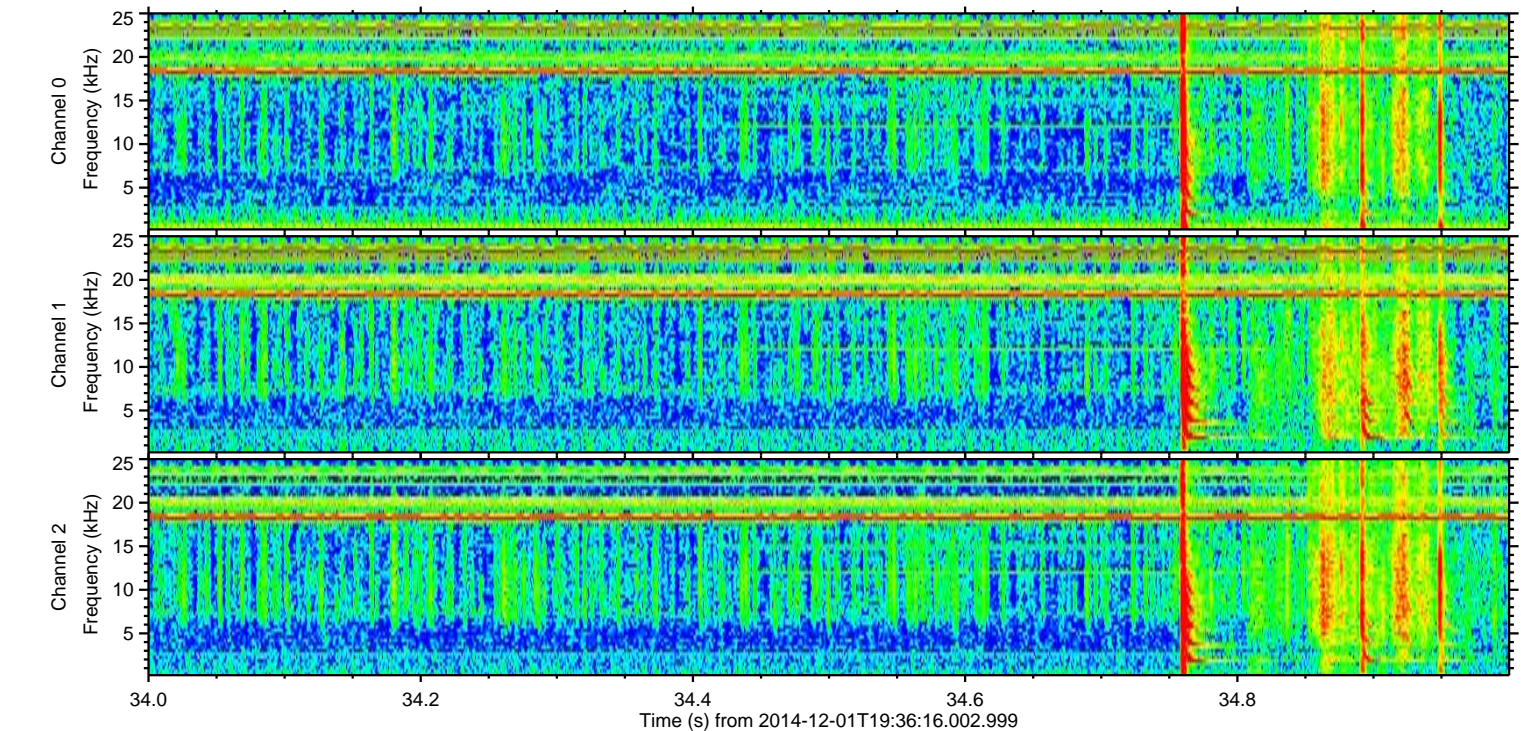
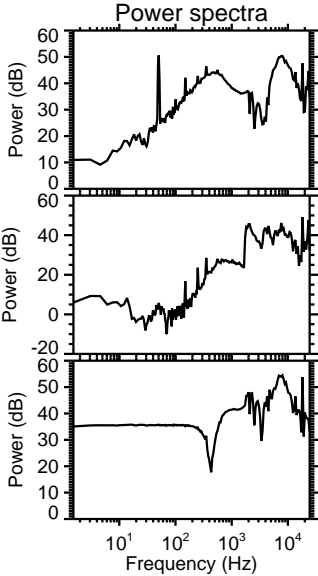
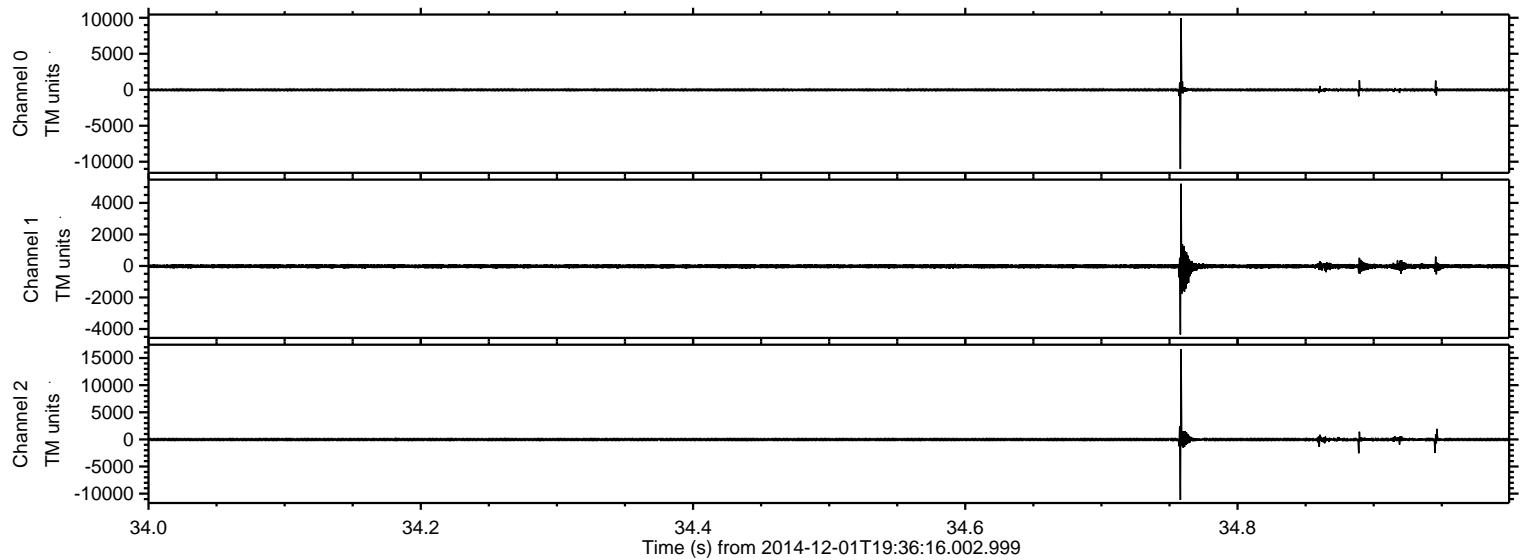

ELMAVAN 3D WAVEFORMS (Measured data sampled at 50 kHz) 49677 packets of 144 samples from 2014-12-01T19:36:16.002.999. Part 99/144

Processed Mon Dec 1 20:48:10 2014 by ELM ver.2012-10-06 from 001__elm20141201_193614__dat00.bin

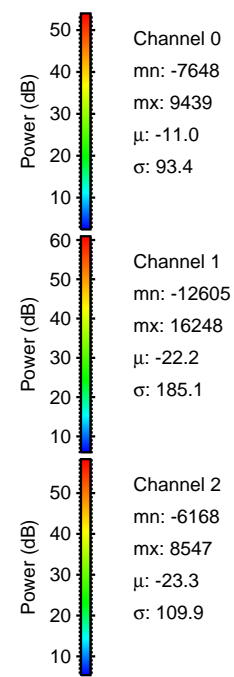
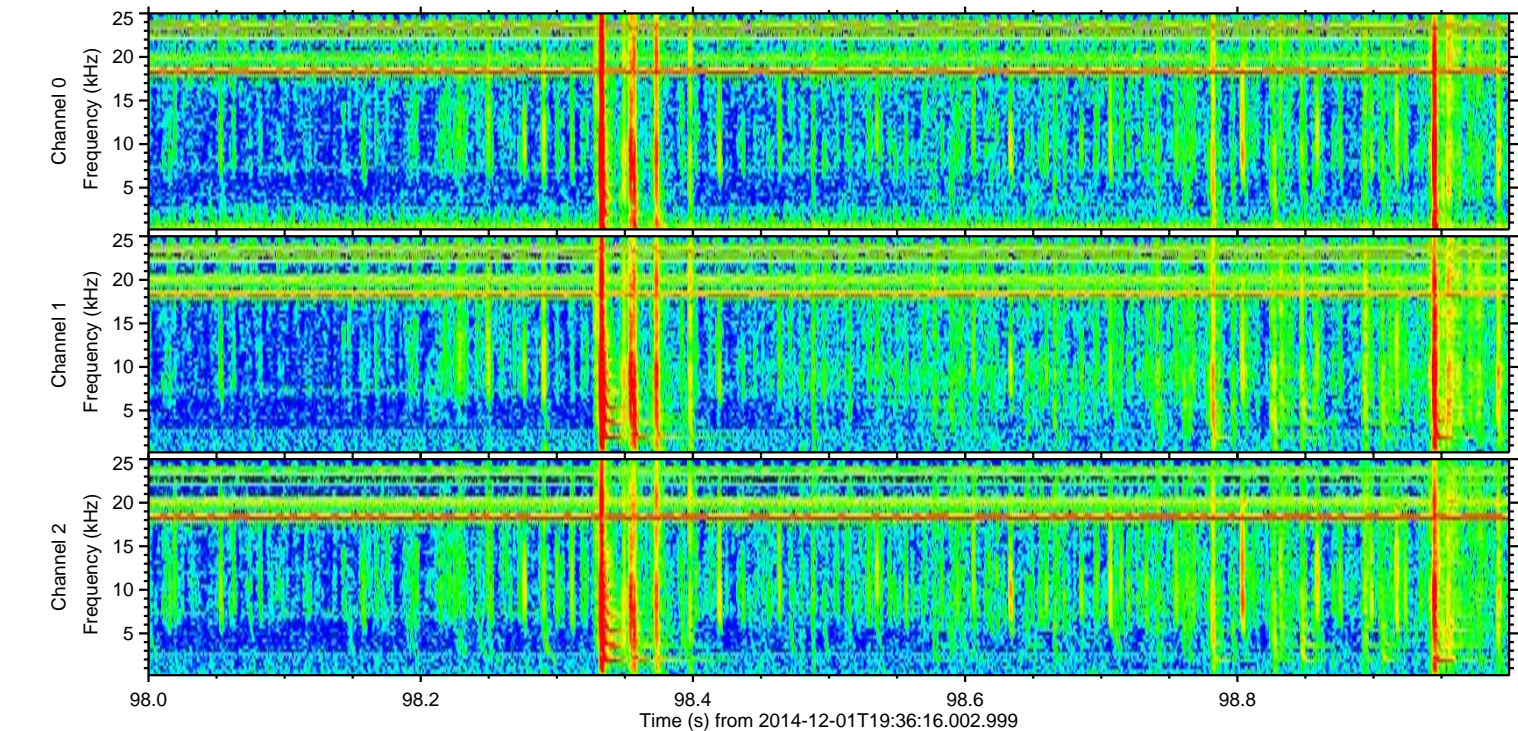
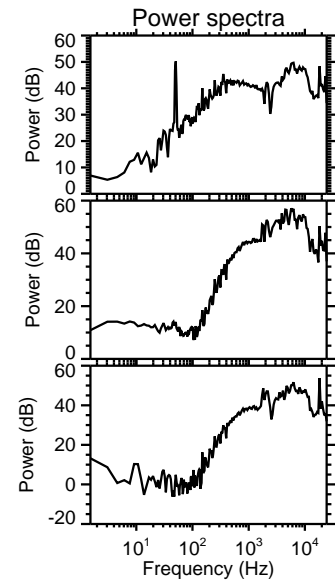
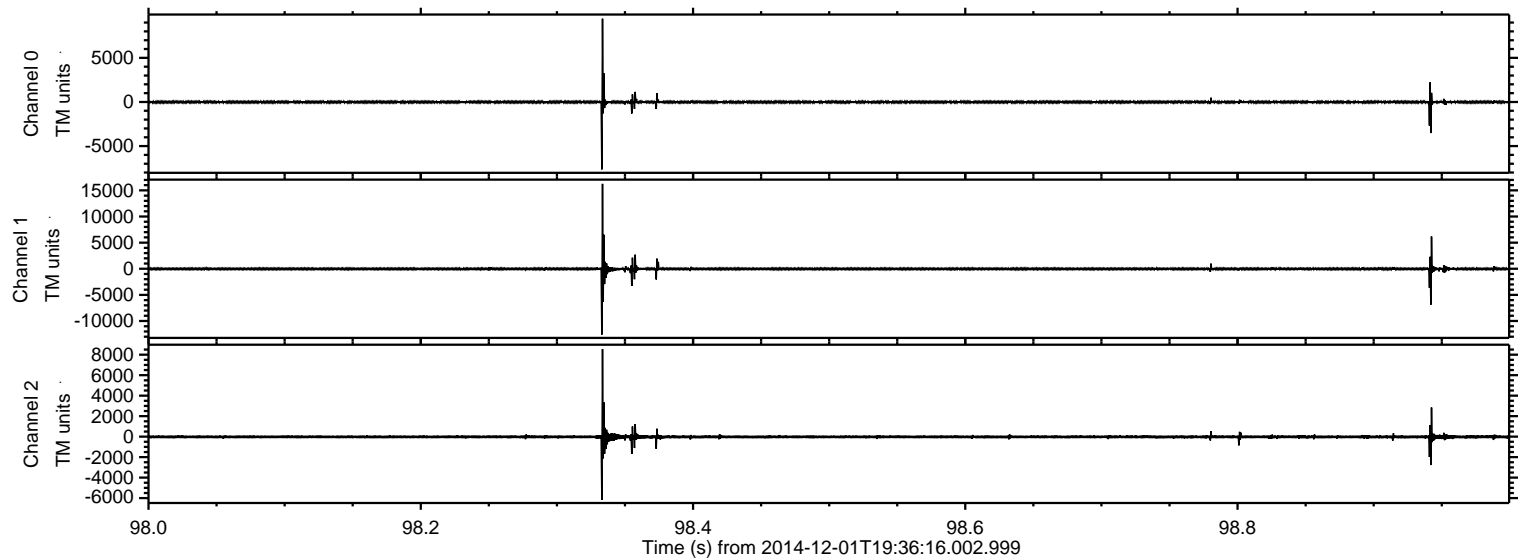

ELMAVAN 3D WAVEFORMS (Measured data sampled at 50 kHz) 49677 packets of 144 samples from 2014-12-01T19:36:16.002.999. Part 24/144

Processed Mon Dec 1 20:48:11 2014 by ELM ver.2012-10-06 from 001__elm20141201_193614__dat00.bin

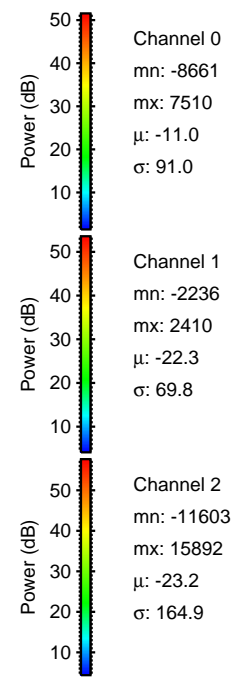
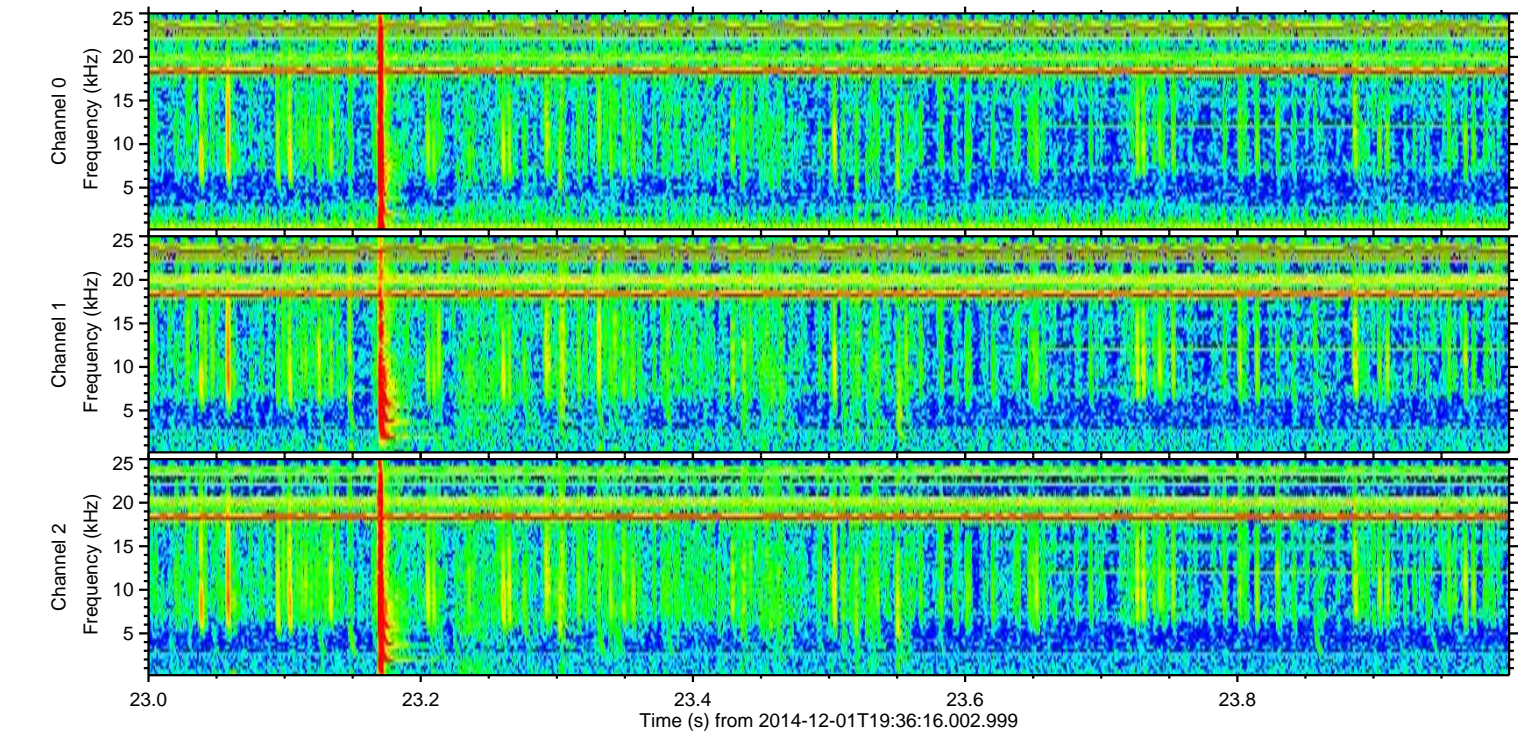
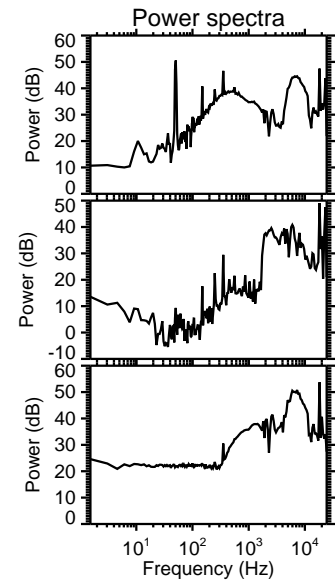
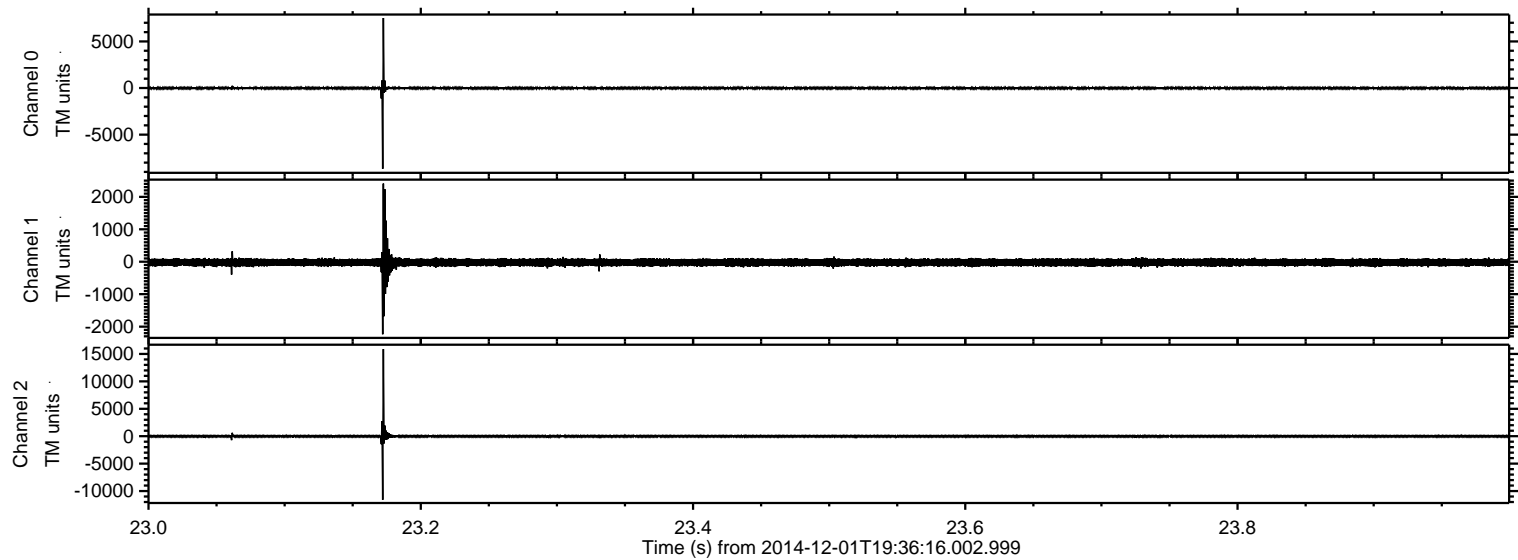

ELMAVAN 3D WAVEFORMS (Measured data sampled at 50 kHz) 49677 packets of 144 samples from 2014-12-01T19:36:16.002.999. Part 112/144

Processed Mon Dec 1 20:48:12 2014 by ELM ver.2012-10-06 from 001__elm20141201_193614__dat00.bin

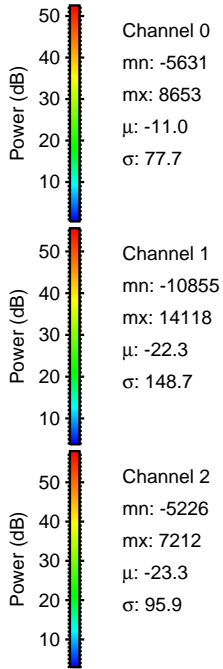
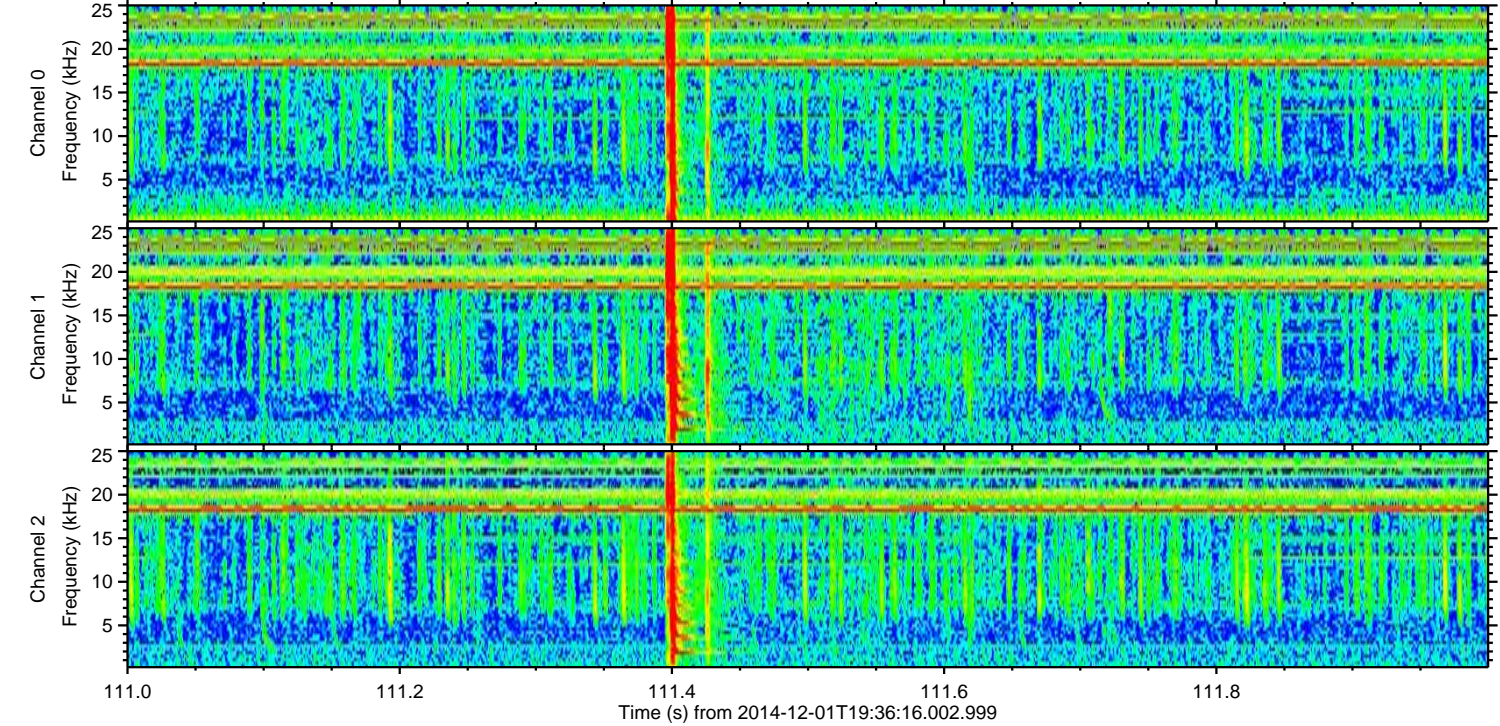
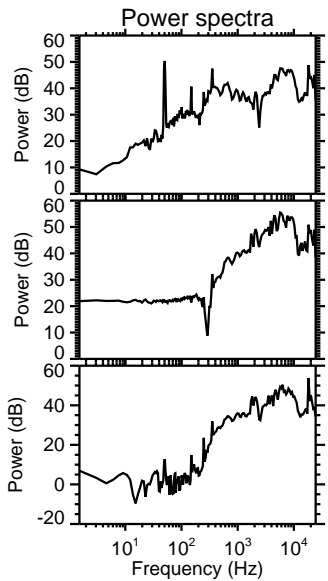
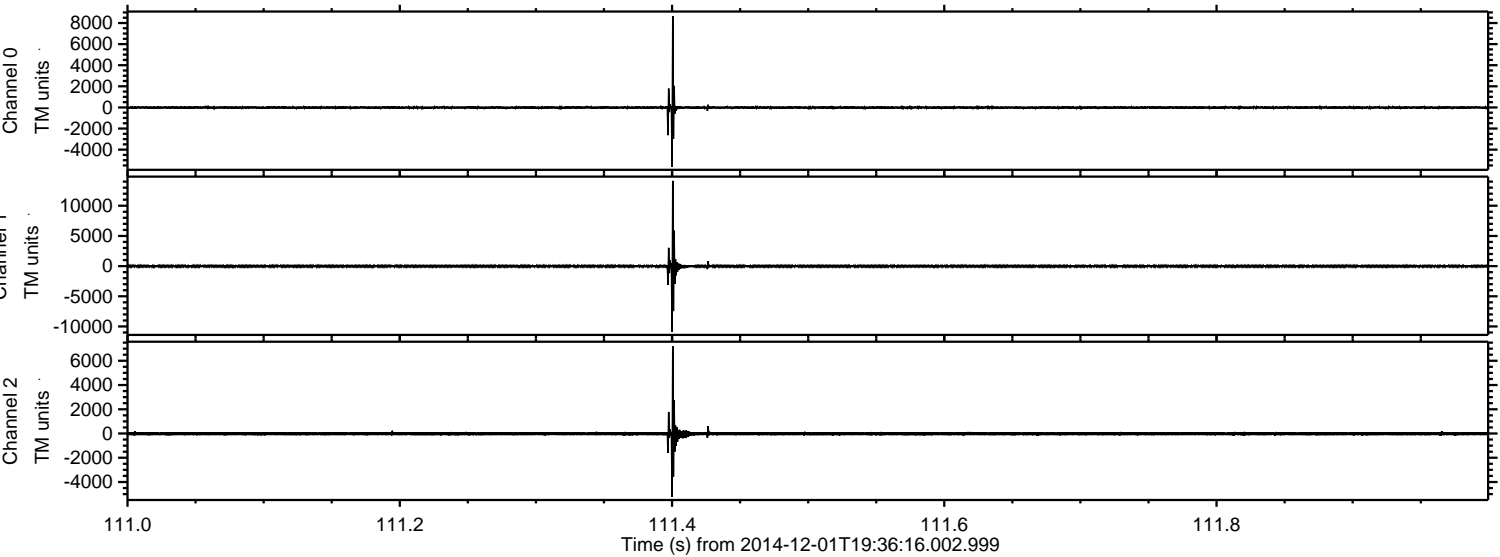

ELMAVAN 3D WAVEFORMS (Measured data sampled at 50 kHz) 49677 packets of 144 samples from 2014-12-01T19:36:16.002.999. Part 42/144

Processed Mon Dec 1 20:48:13 2014 by ELM ver.2012-10-06 from 001__elm20141201_193614__dat00.bin

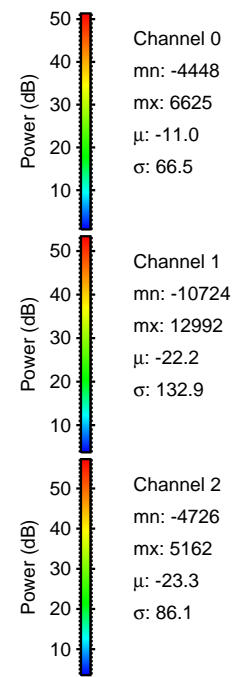
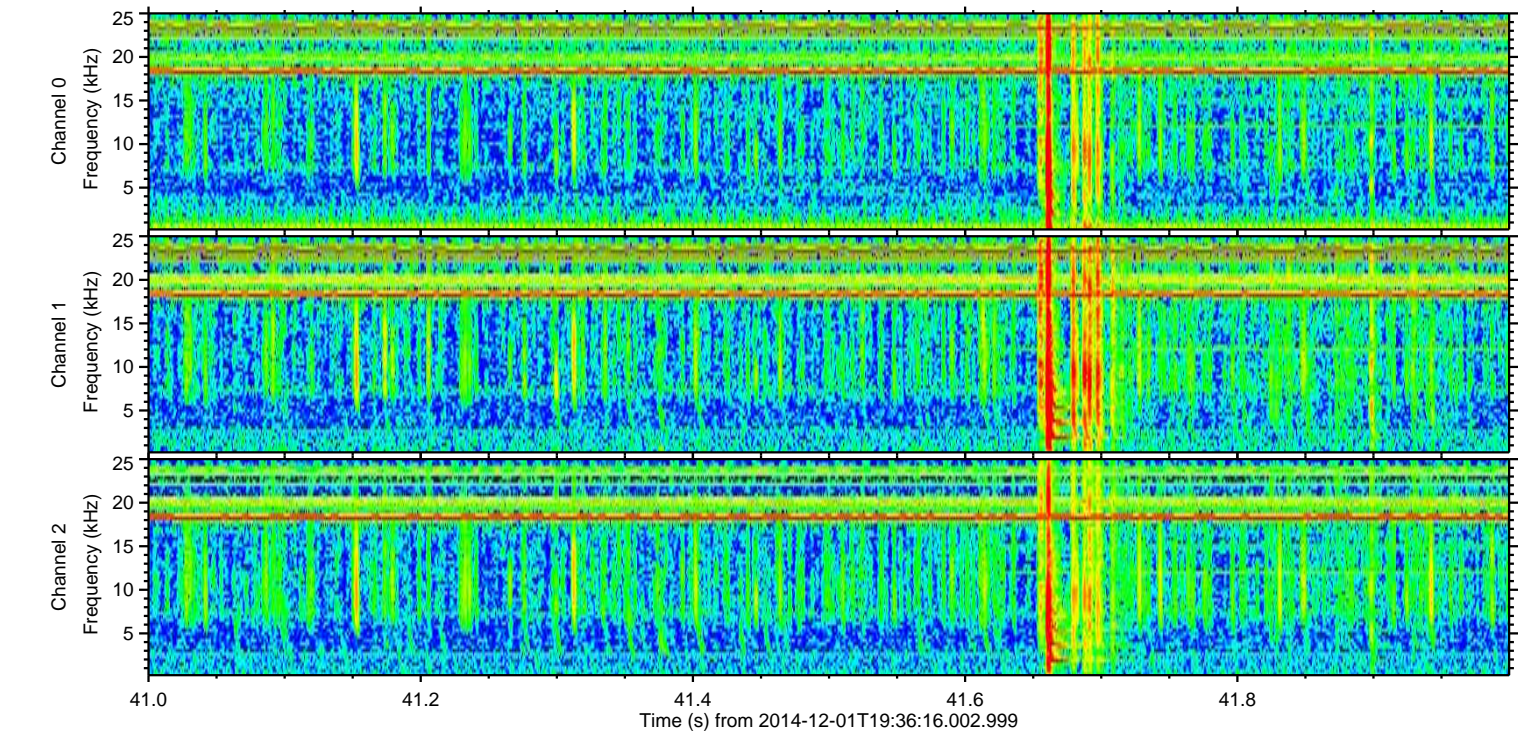
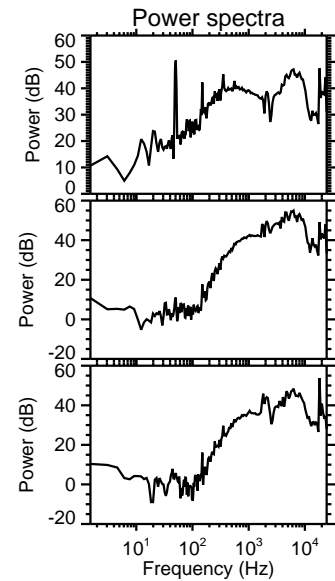
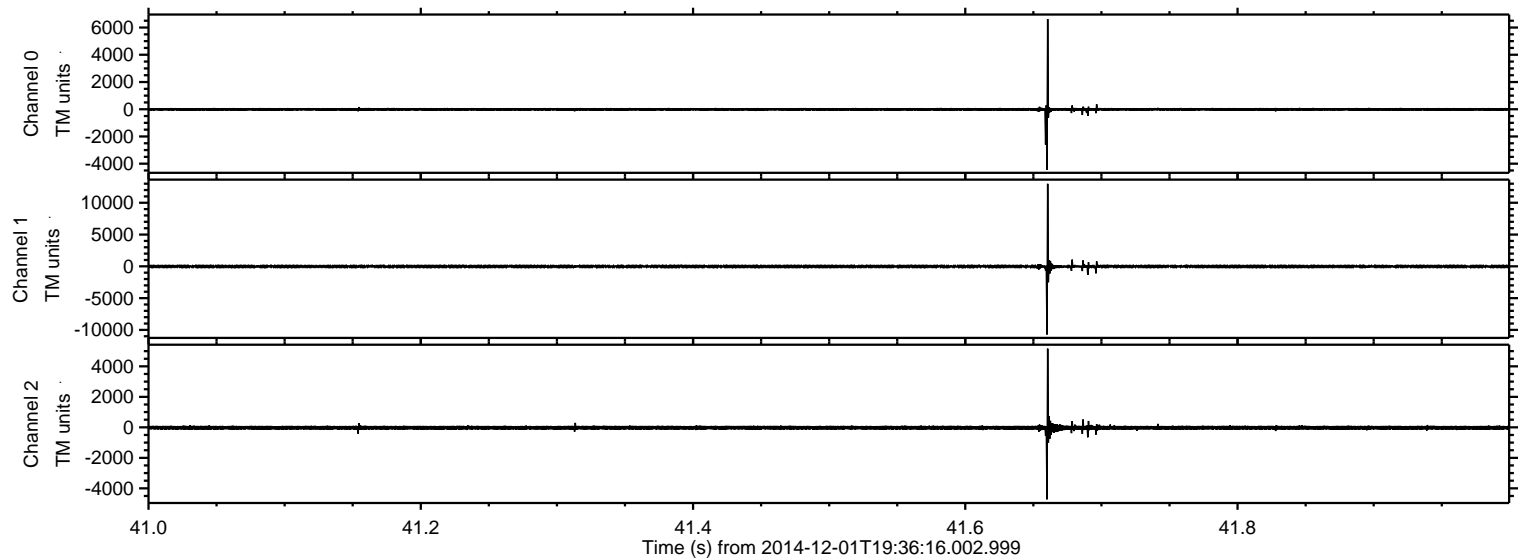

Processed Mon Dec 1 20:48:14 2014 by ELM ver.2012-10-06 from 001__elm20141201_193614__dat00.bin

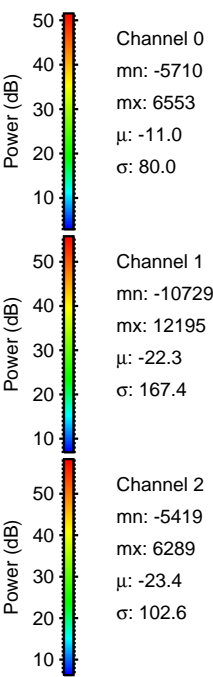
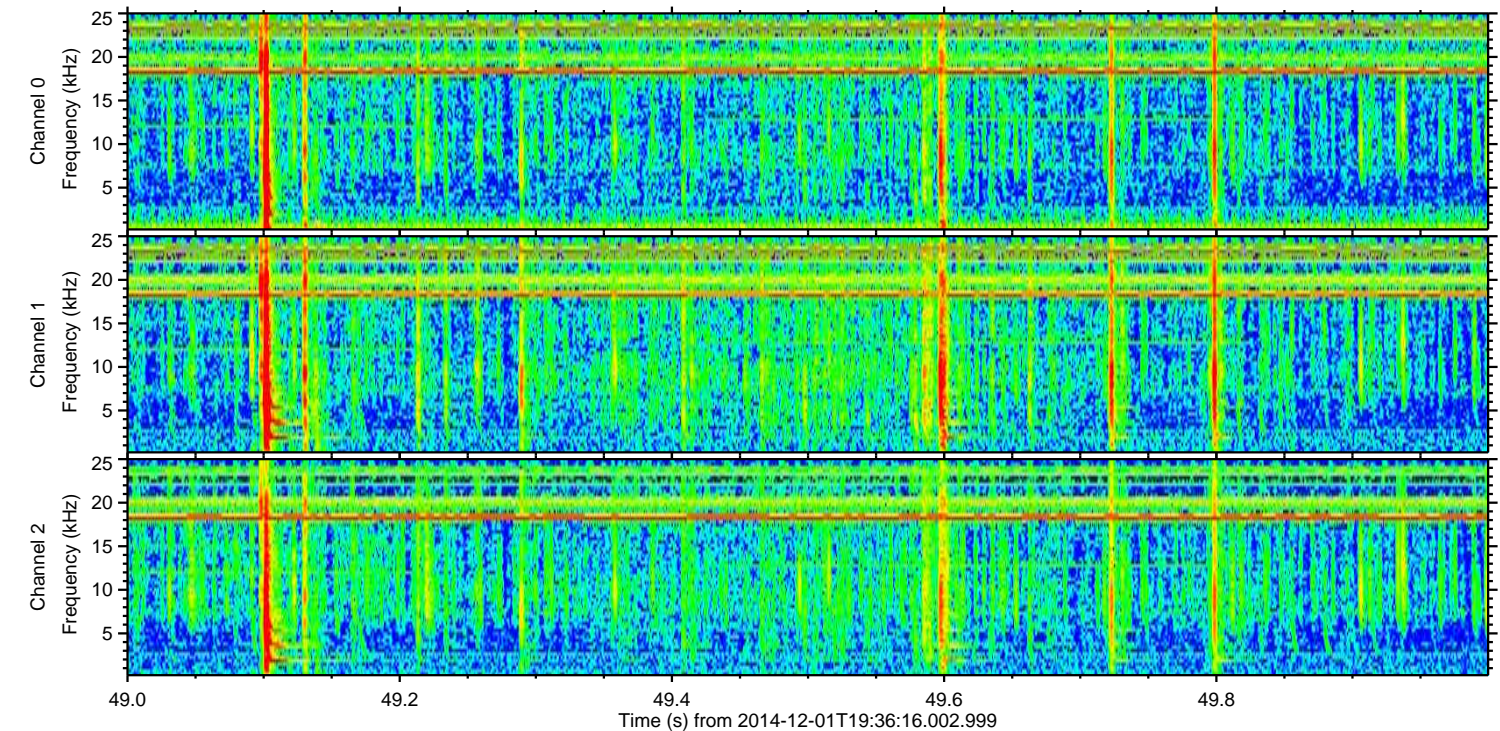
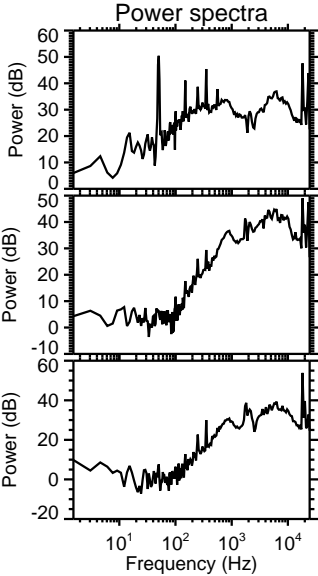
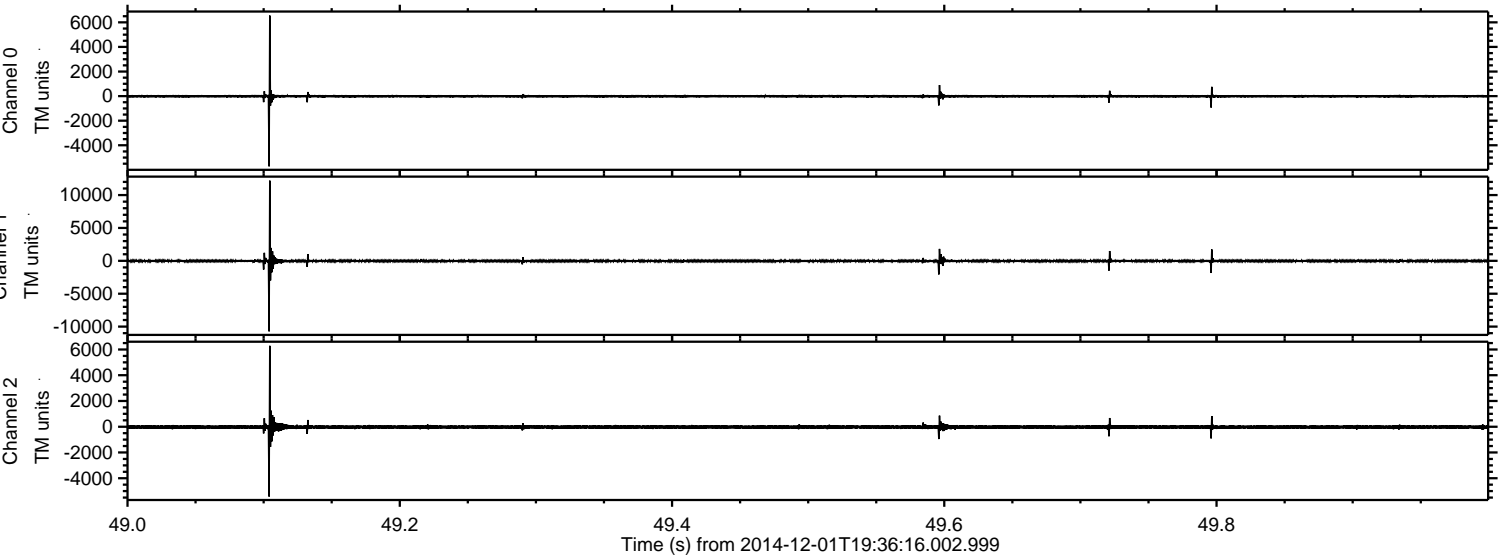

Processed Mon Dec 1 20:48:16 2014 by ELM ver.2012-10-06 from 001__elm20141201_193614__dat00.bin

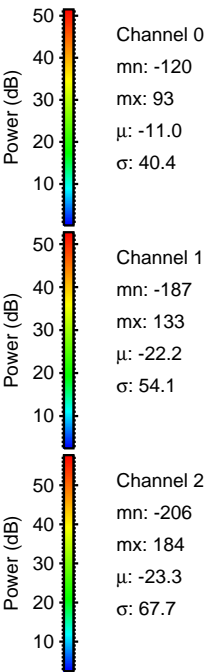
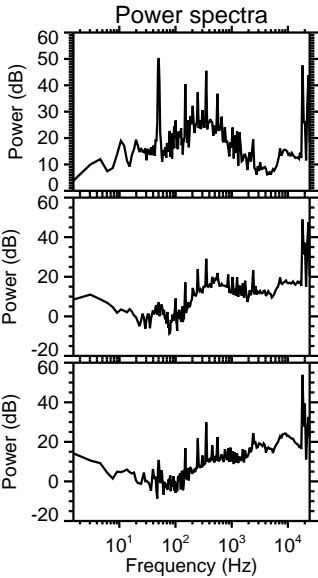
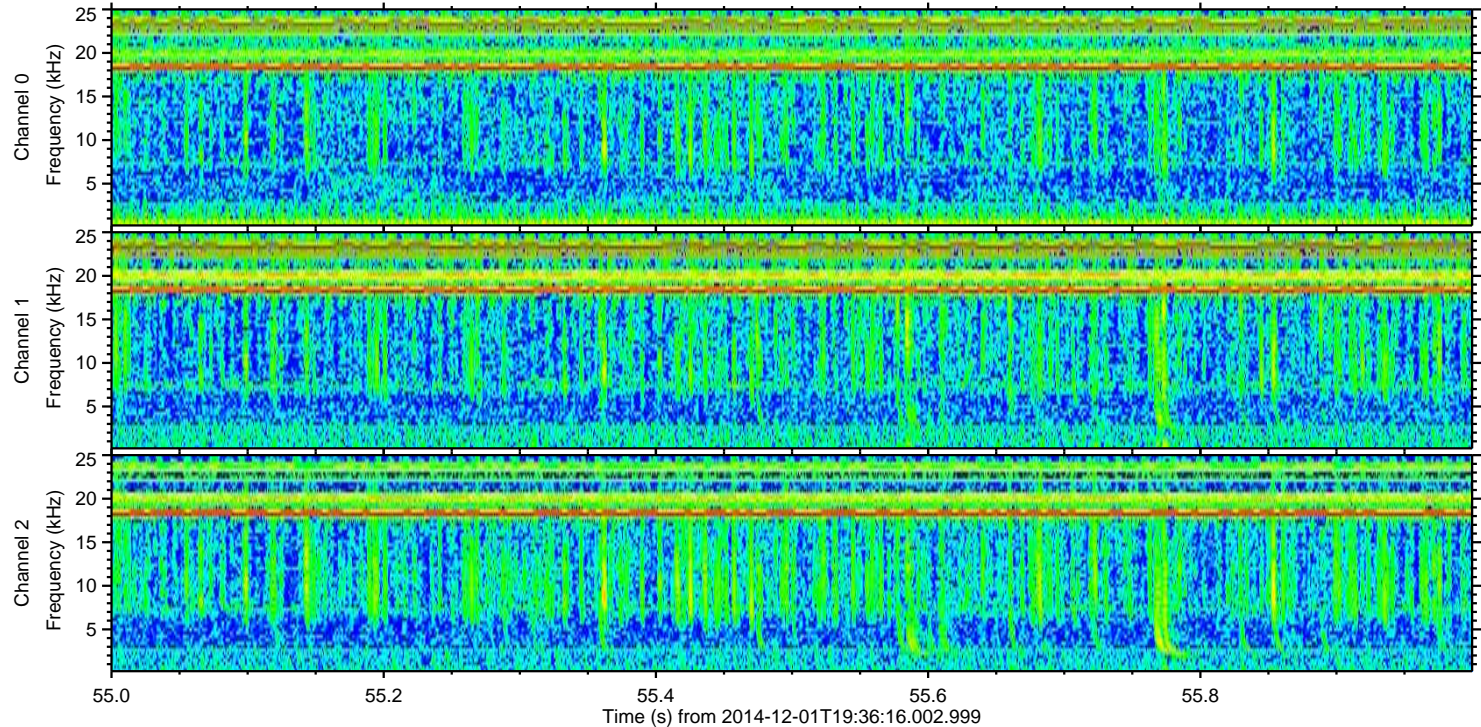
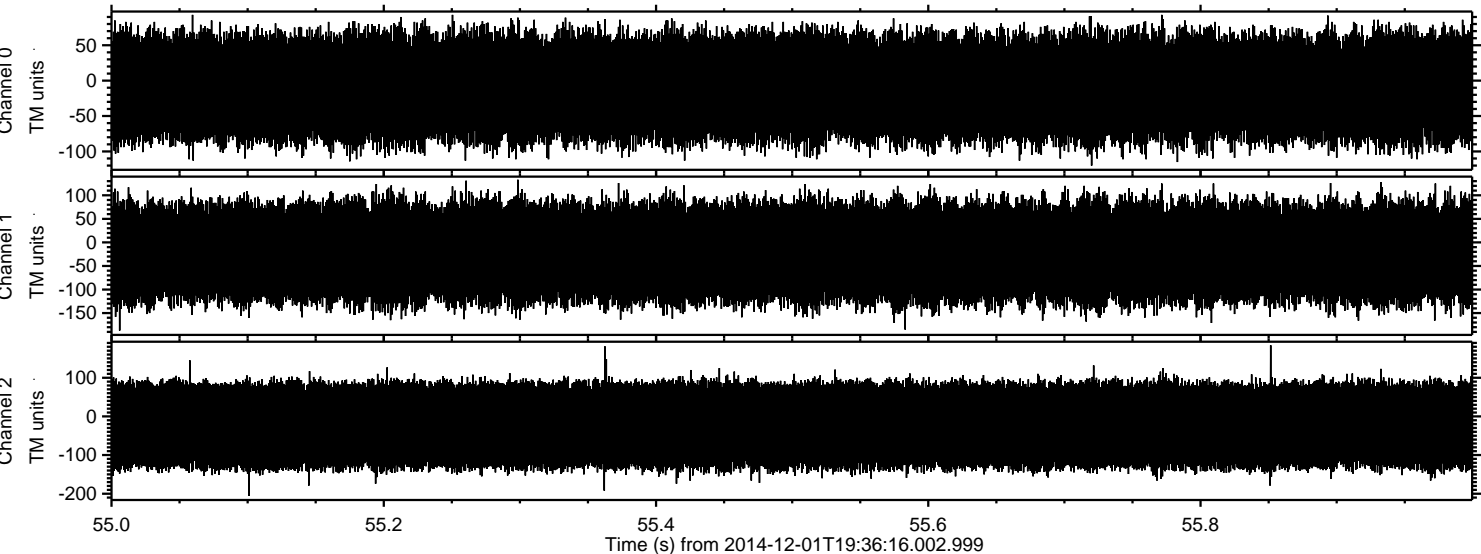

Power spectra

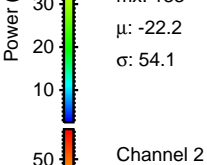
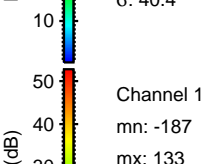
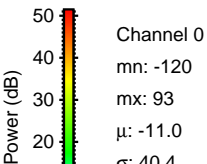
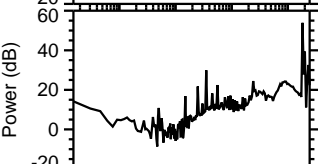
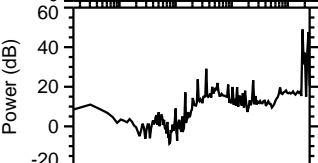
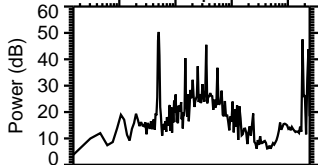

Channel 0
mn: -120
mx: 93
 μ : -11.0
 σ : 40.4

Channel 1
mn: -187
mx: 133
 μ : -22.2
 σ : 54.1

Channel 2
mn: -206
mx: 184
 μ : -23.3
 σ : 67.7