

# ELMAVAN 3D WAVEFORMS (Measured data sampled at 50 kHz) 49743 packets of 144 samples from 2014-12-01T18:46:14.573.000.

Processed Mon Dec 1 19:54:06 2014 by ELM ver.2012-10-06 from 001\_\_elm20141201\_184613\_\_dat00.bin

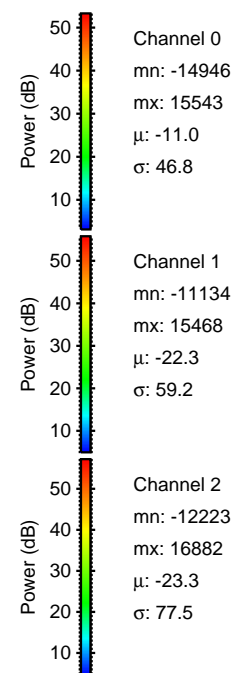

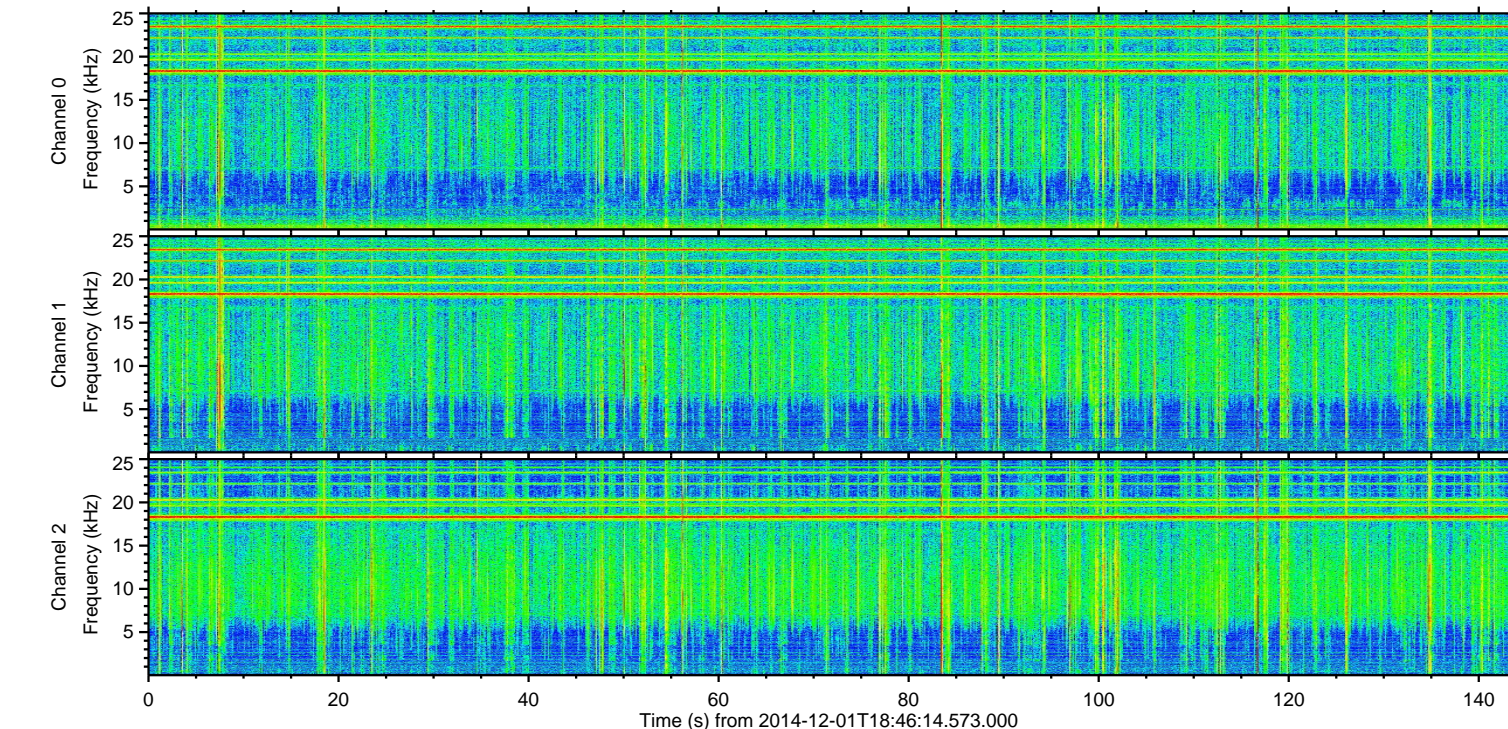
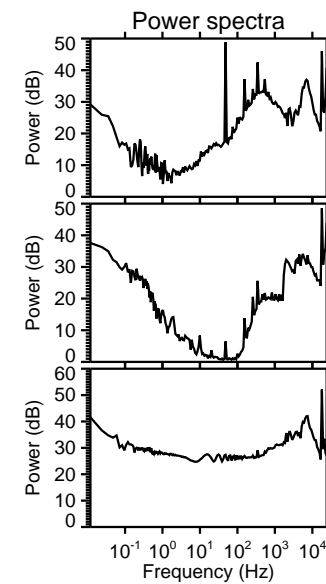
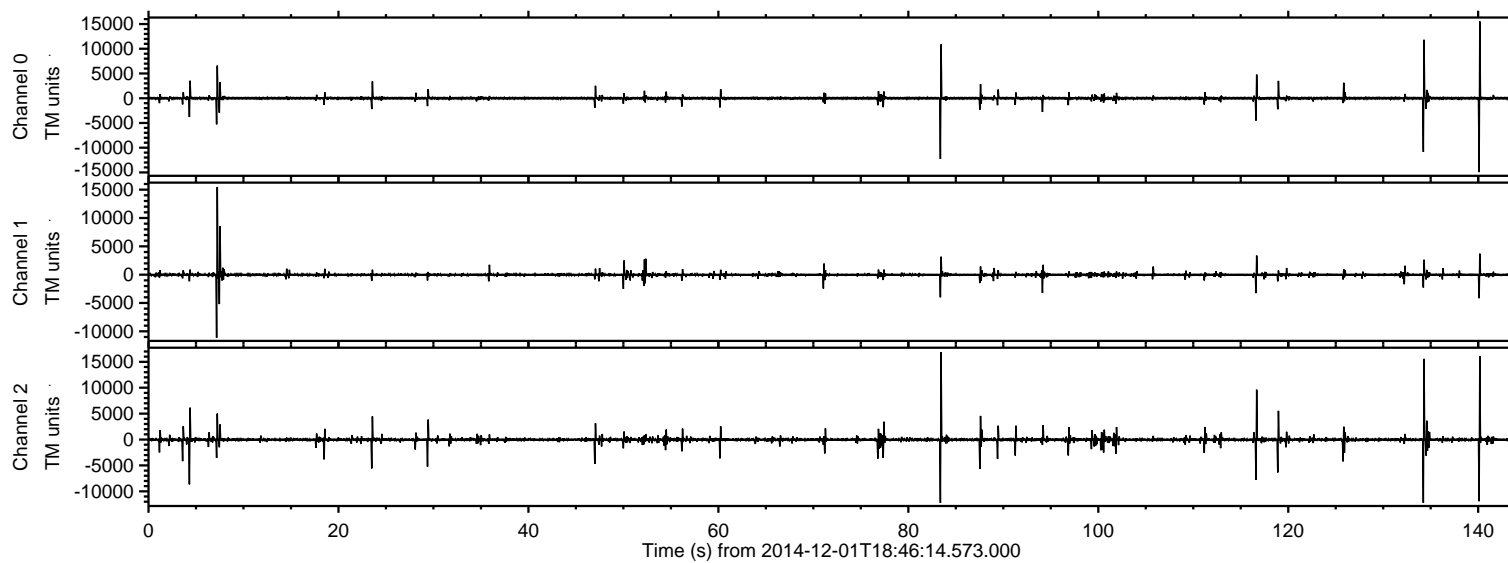

Processed Mon Dec 1 19:54:17 2014 by ELM ver.2012-10-06 from 001\_\_elm20141201\_184613\_\_dat00.bin

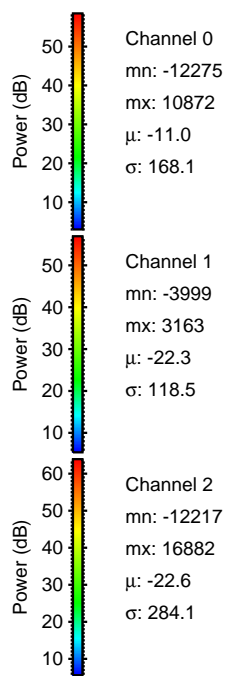
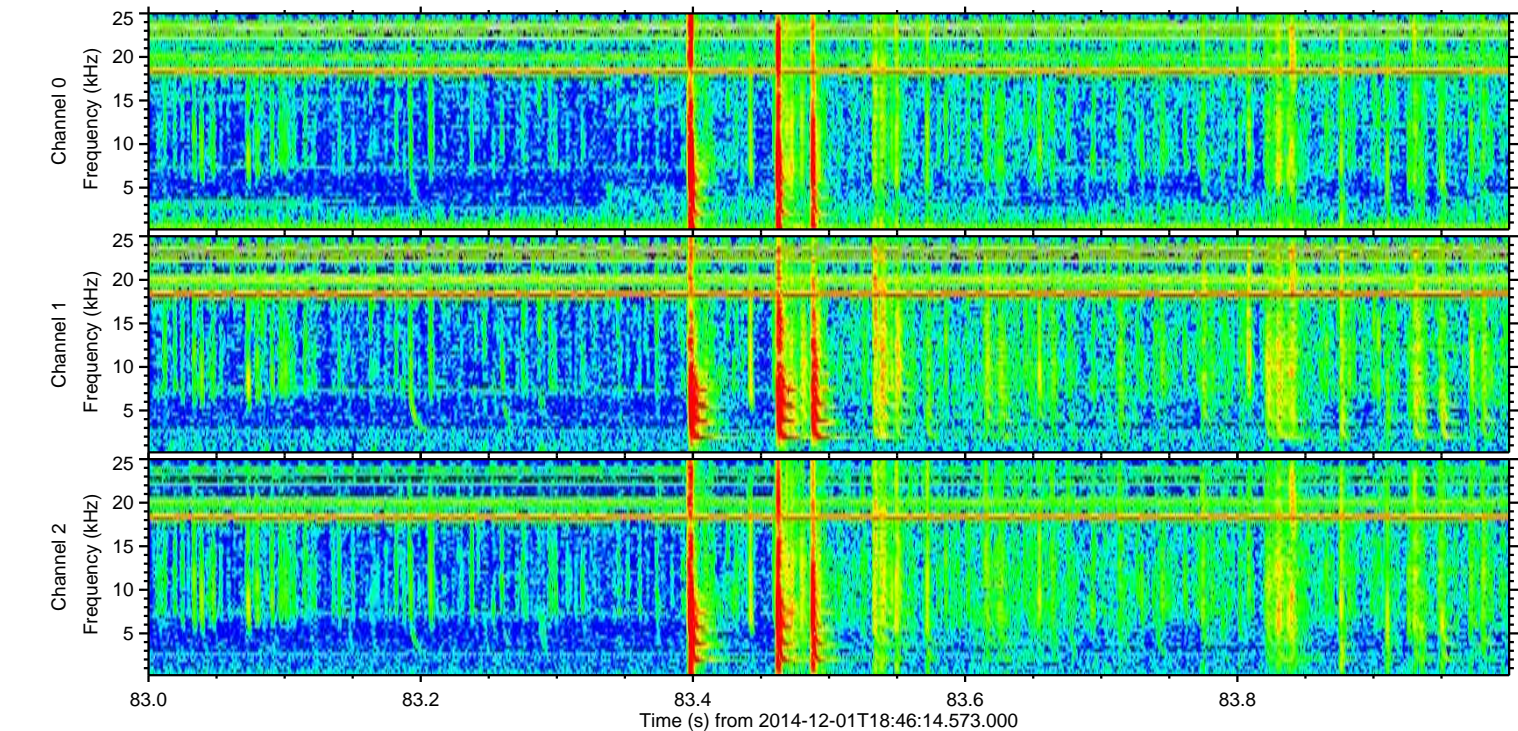
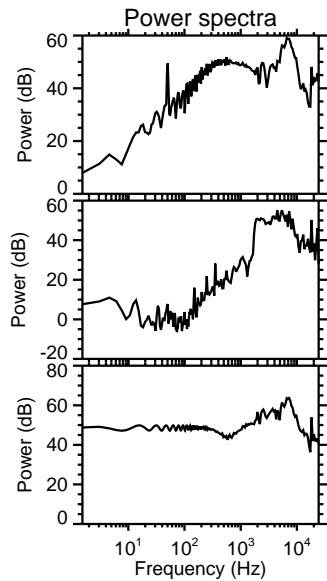
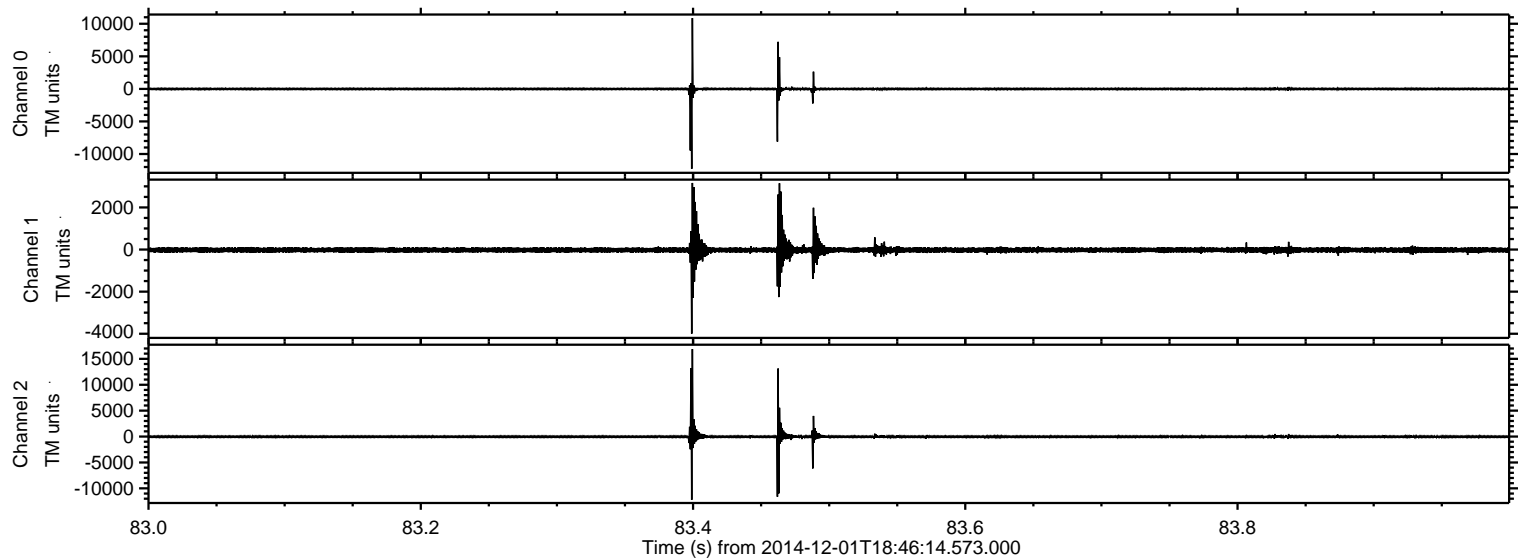



ELMAVAN 3D WAVEFORMS (Measured data sampled at 50 kHz) 49743 packets of 144 samples from 2014-12-01T18:46:14.573.000. Part 141/144

Processed Mon Dec 1 19:54:18 2014 by ELM ver.2012-10-06 from 001\_\_elm20141201\_184613\_\_dat00.bin

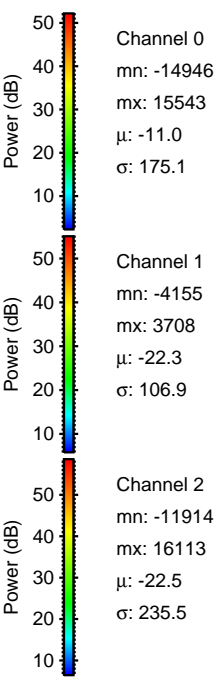
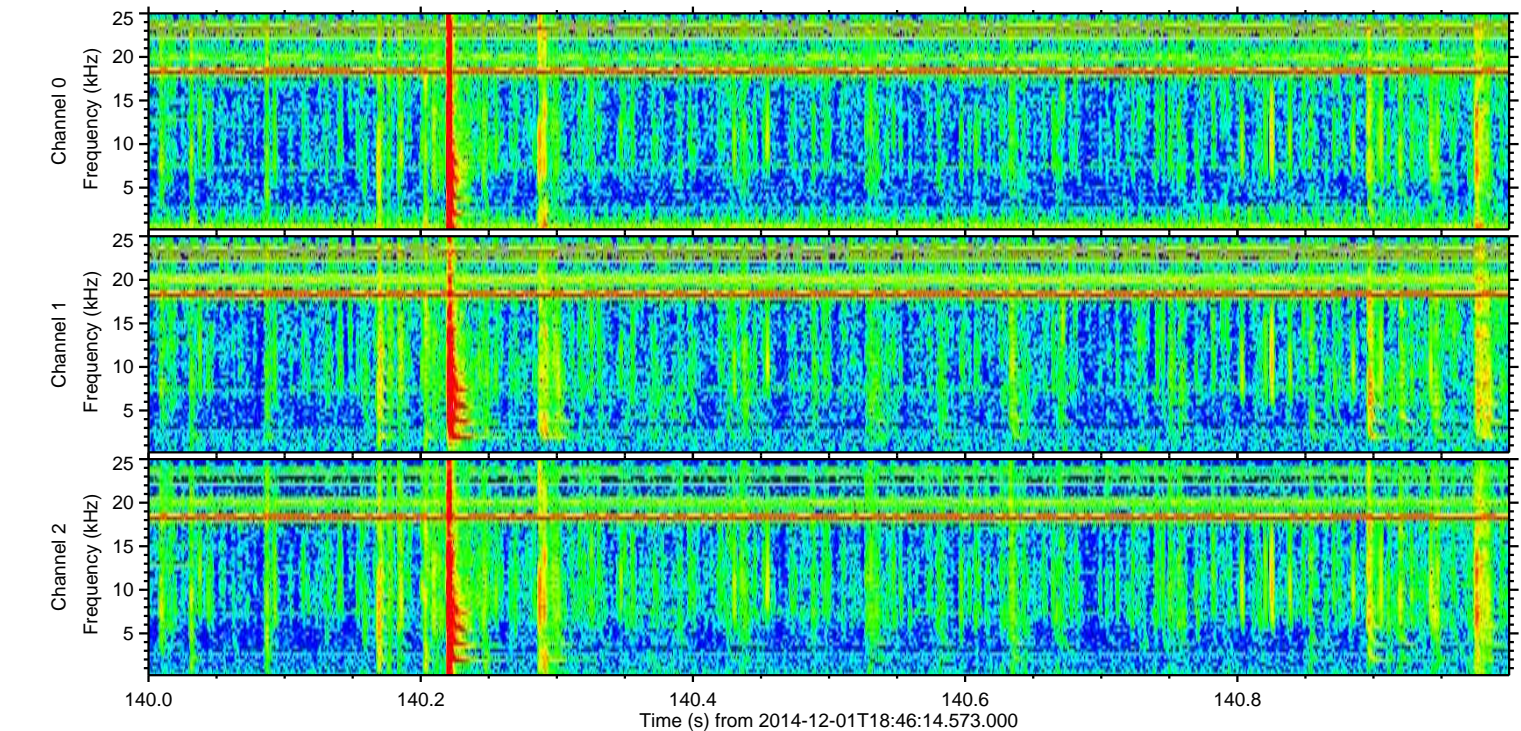
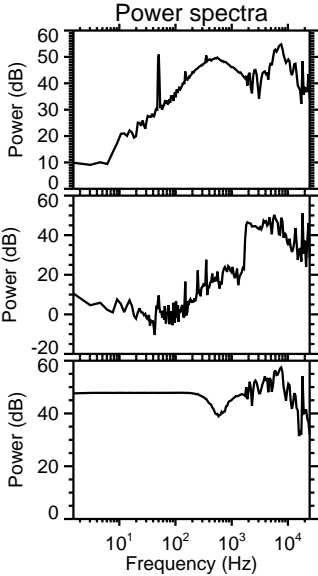
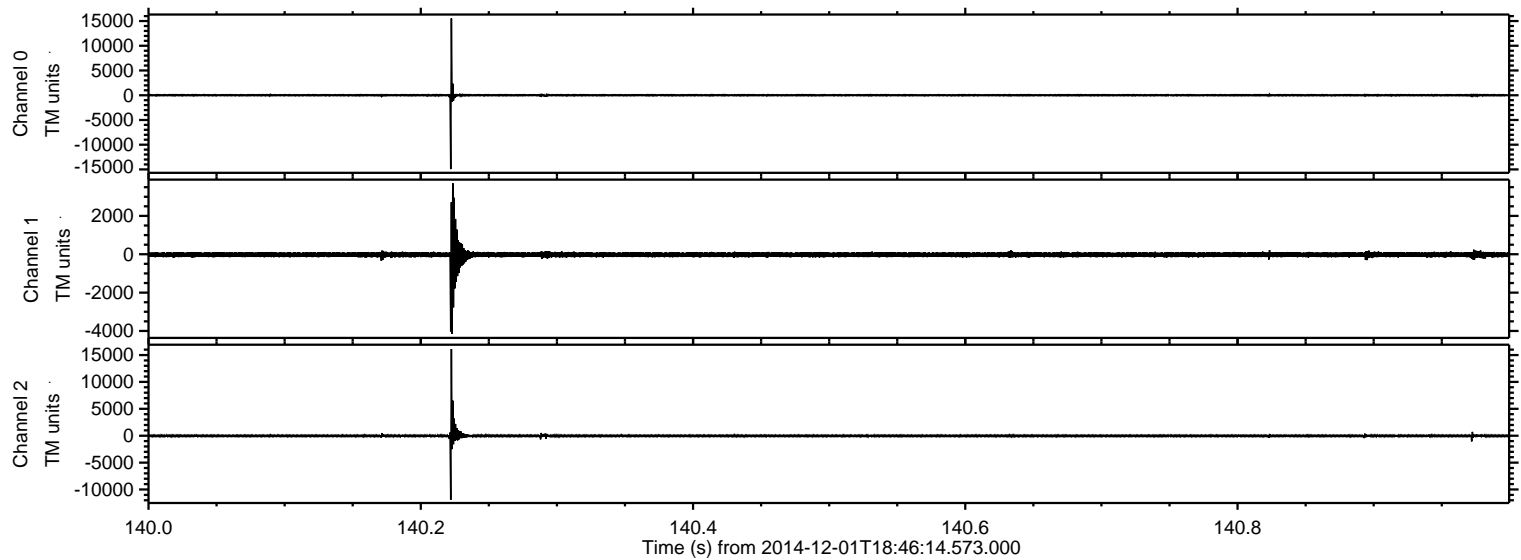



ELMAVAN 3D WAVEFORMS (Measured data sampled at 50 kHz) 49743 packets of 144 samples from 2014-12-01T18:46:14.573.000. Part 135/144

Processed Mon Dec 1 19:54:19 2014 by ELM ver.2012-10-06 from 001\_\_elm20141201\_184613\_\_dat00.bin

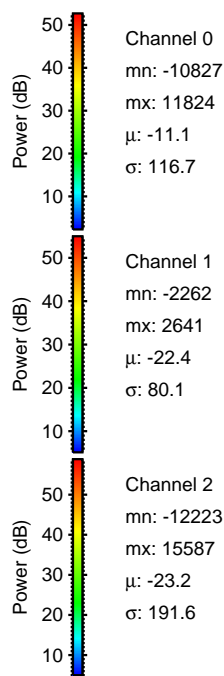
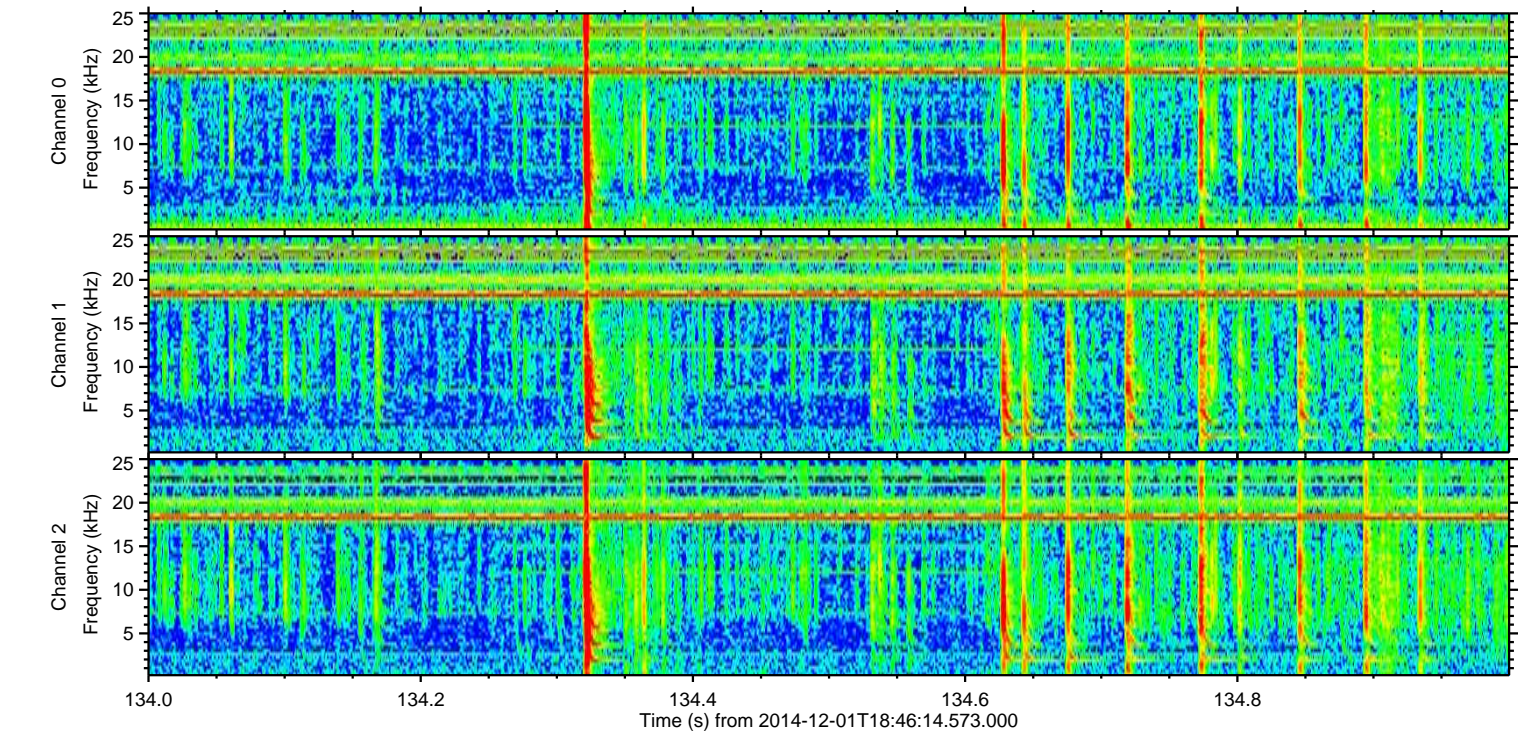
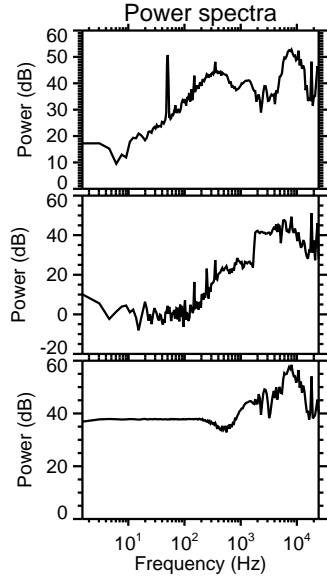
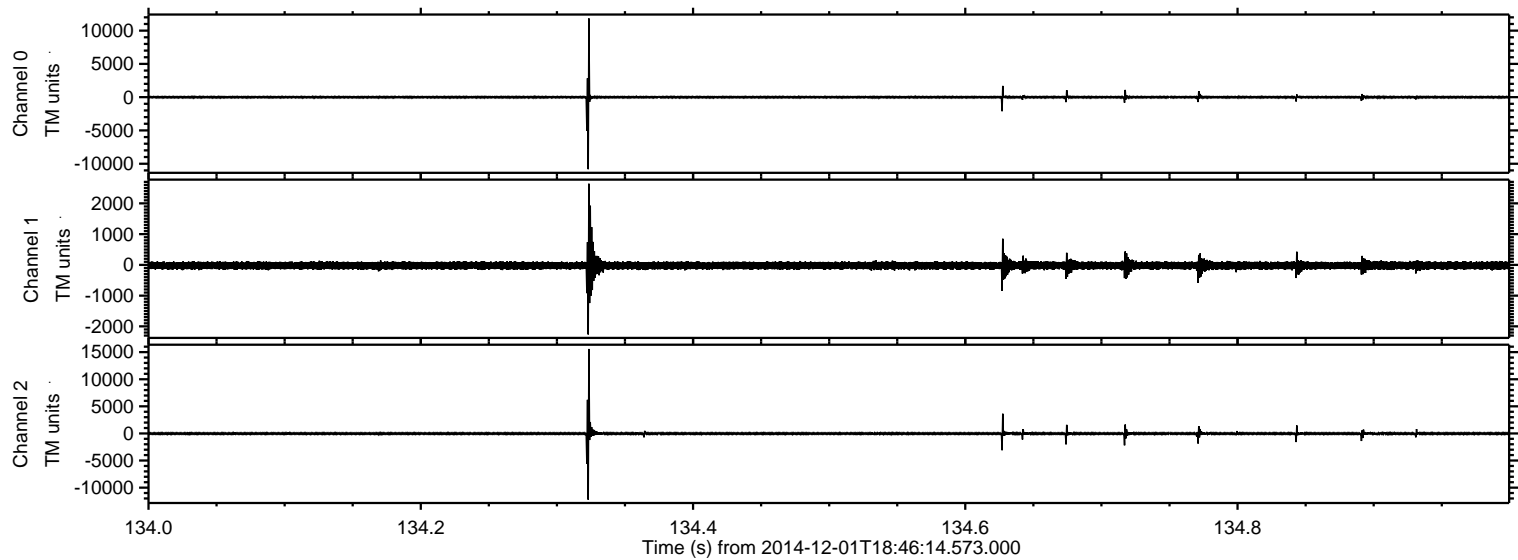



Processed Mon Dec 1 19:54:20 2014 by ELM ver.2012-10-06 from 001\_\_elm20141201\_184613\_\_dat00.bin

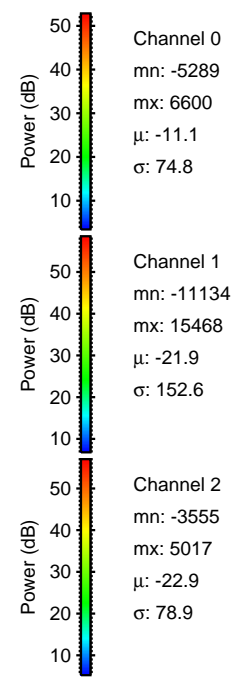
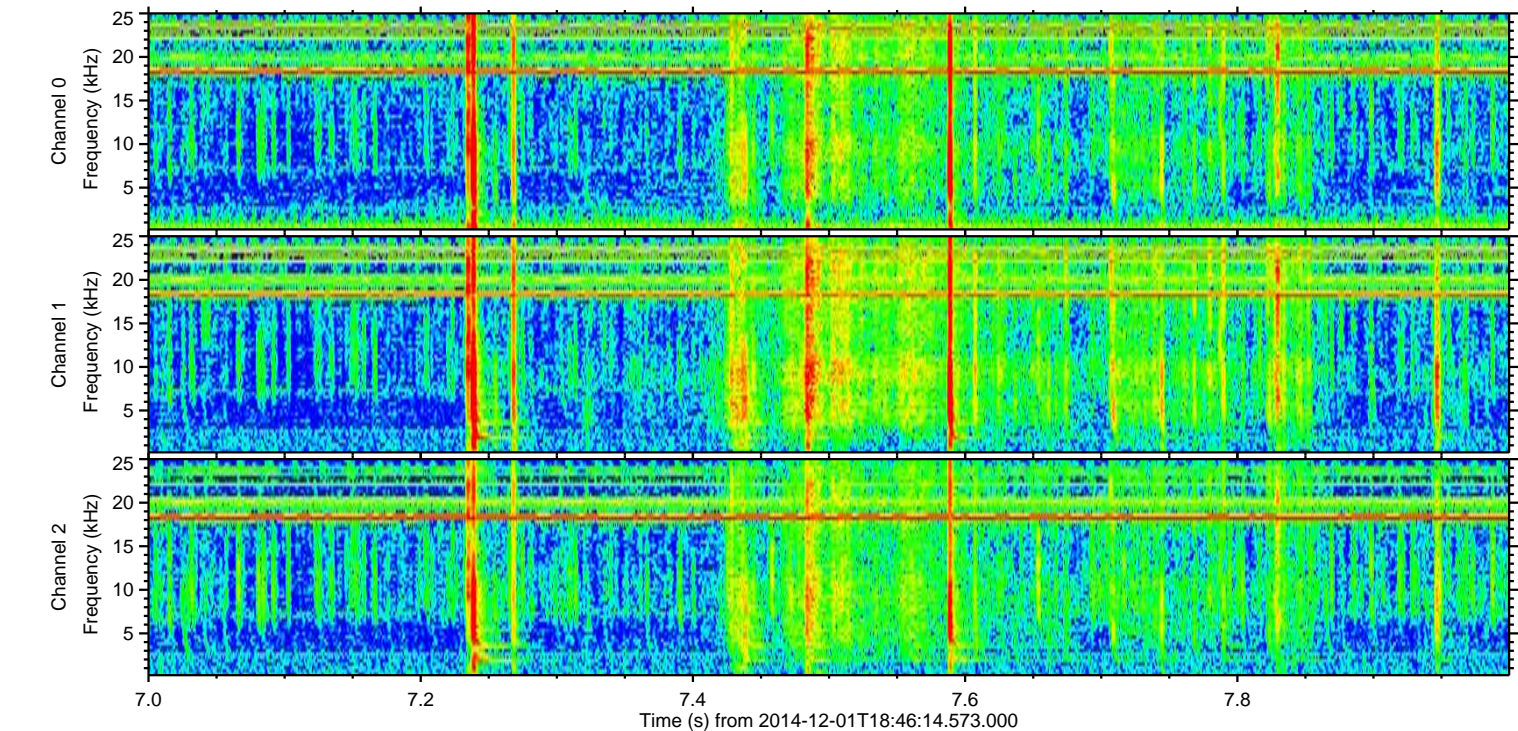
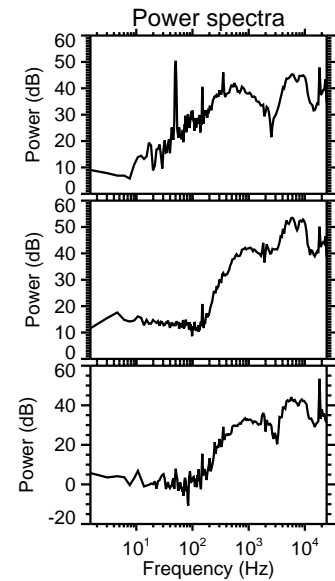
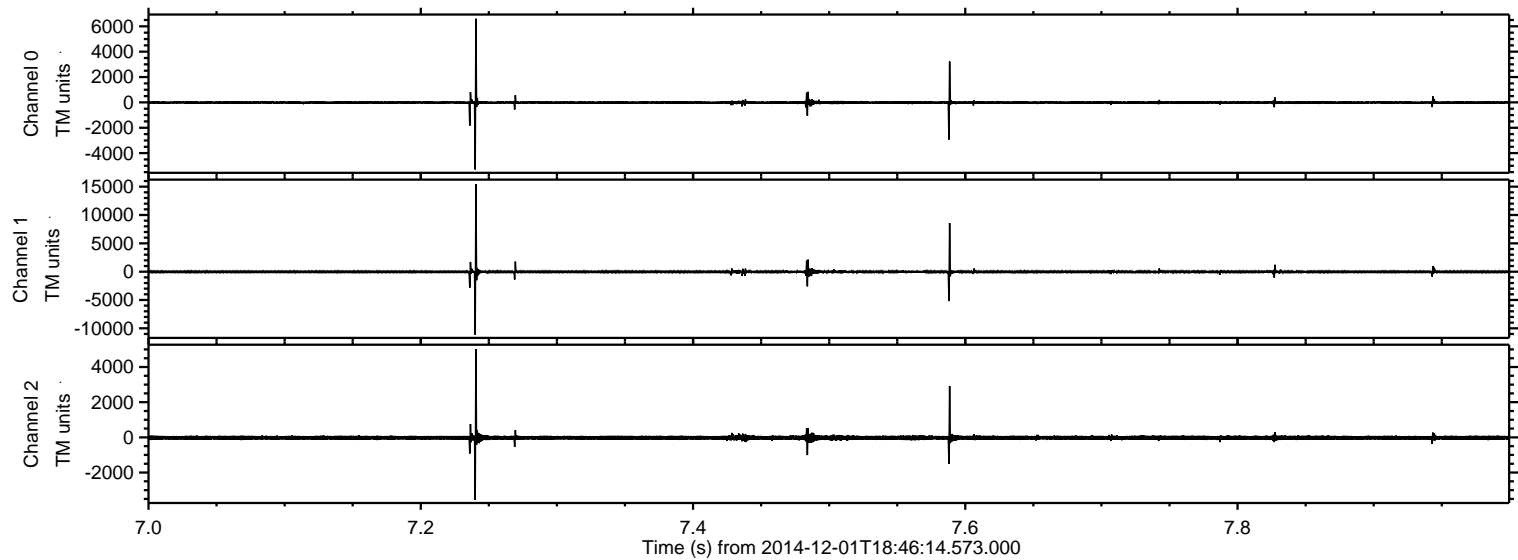



ELMAVAN 3D WAVEFORMS (Measured data sampled at 50 kHz) 49743 packets of 144 samples from 2014-12-01T18:46:14.573.000. Part 117/144

Processed Mon Dec 1 19:54:21 2014 by ELM ver.2012-10-06 from 001\_\_elm20141201\_184613\_\_dat00.bin

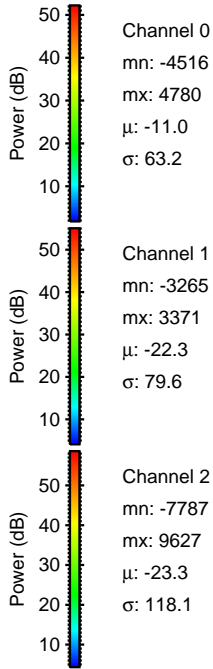
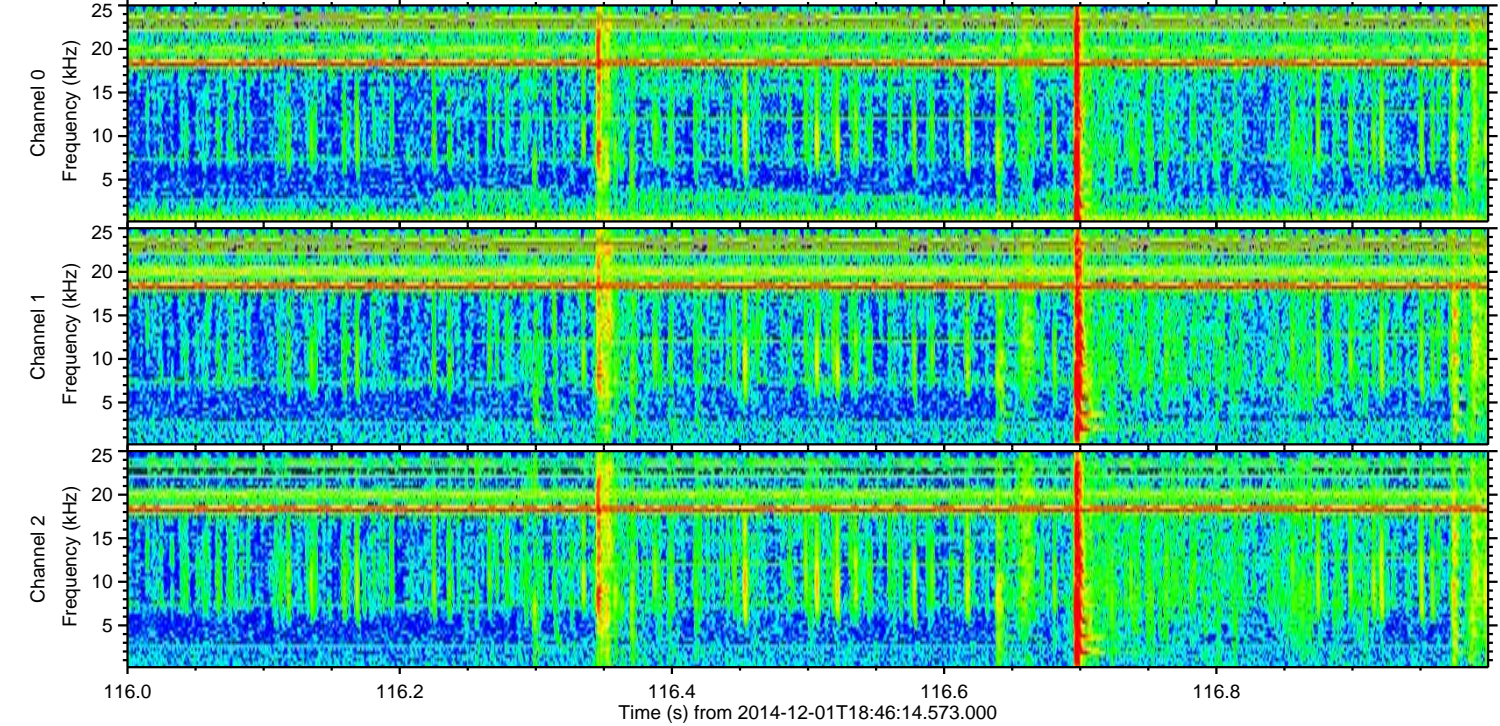
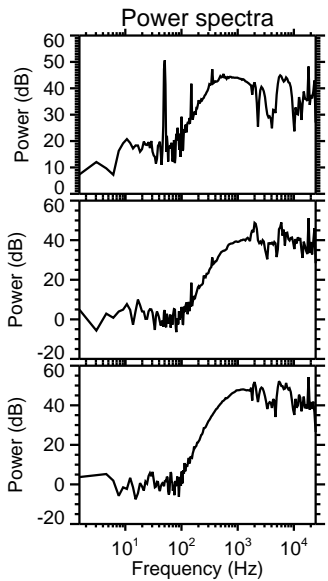
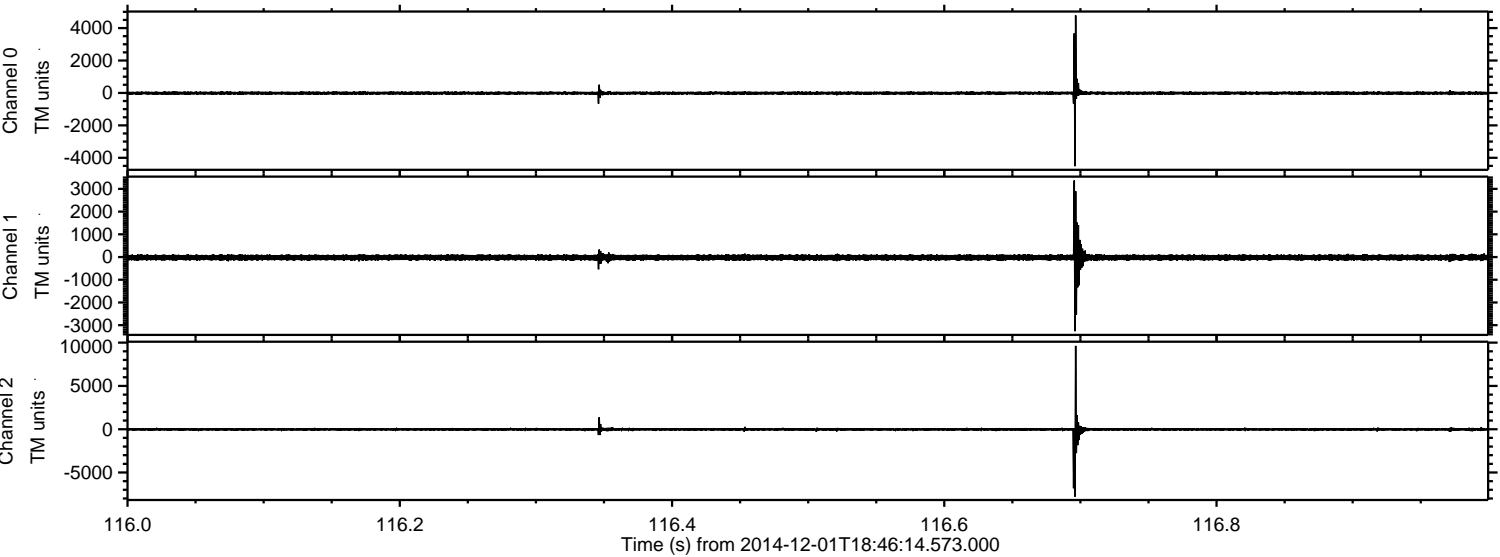



Processed Mon Dec 1 19:54:22 2014 by ELM ver.2012-10-06 from 001\_\_elm20141201\_184613\_\_dat00.bin

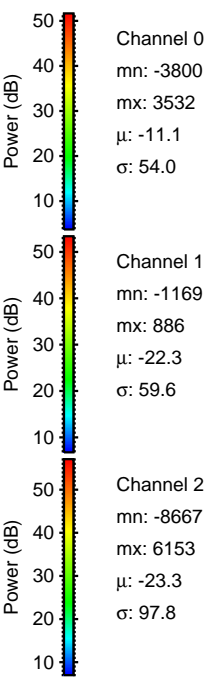
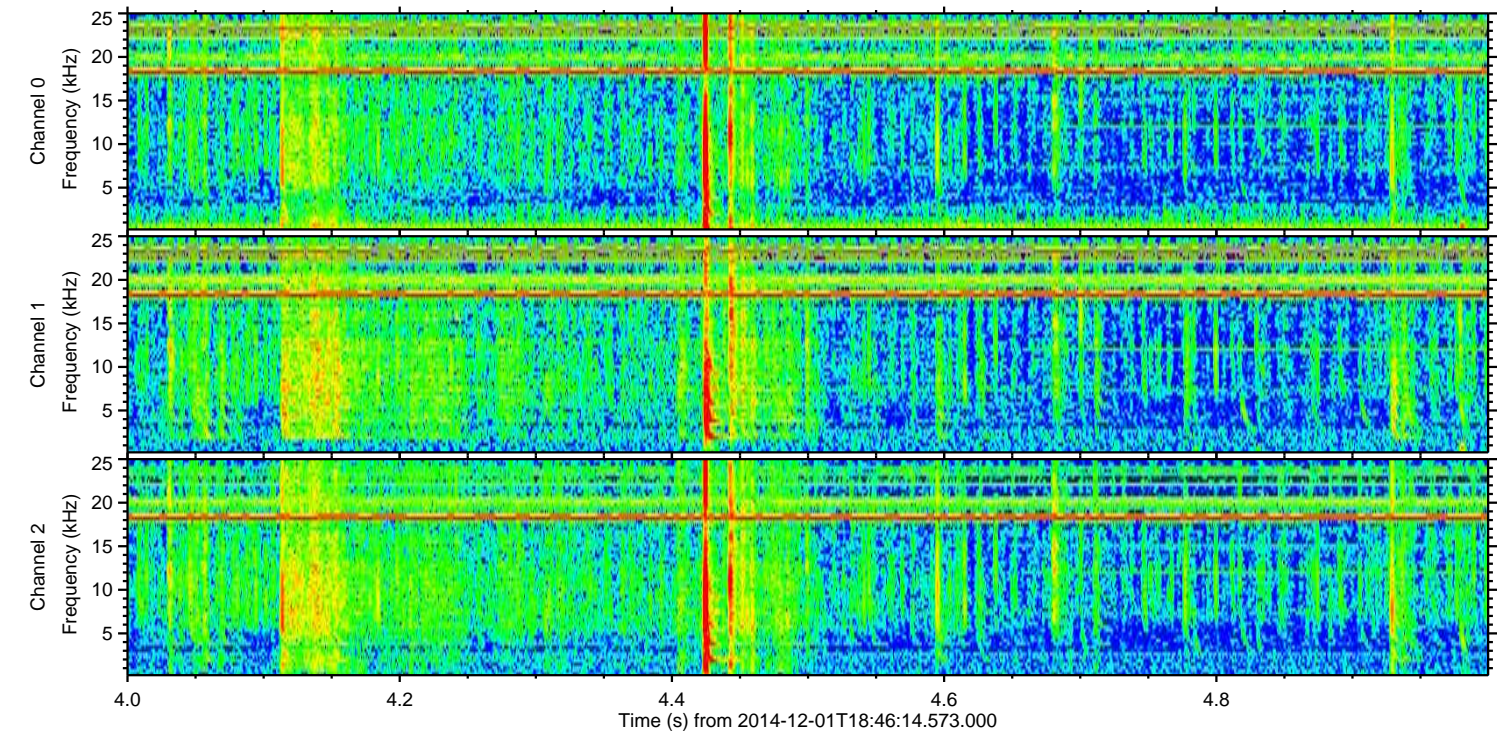
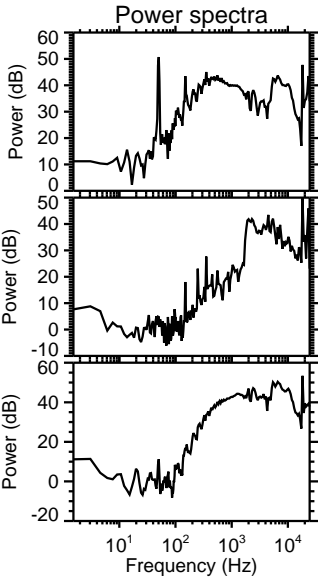
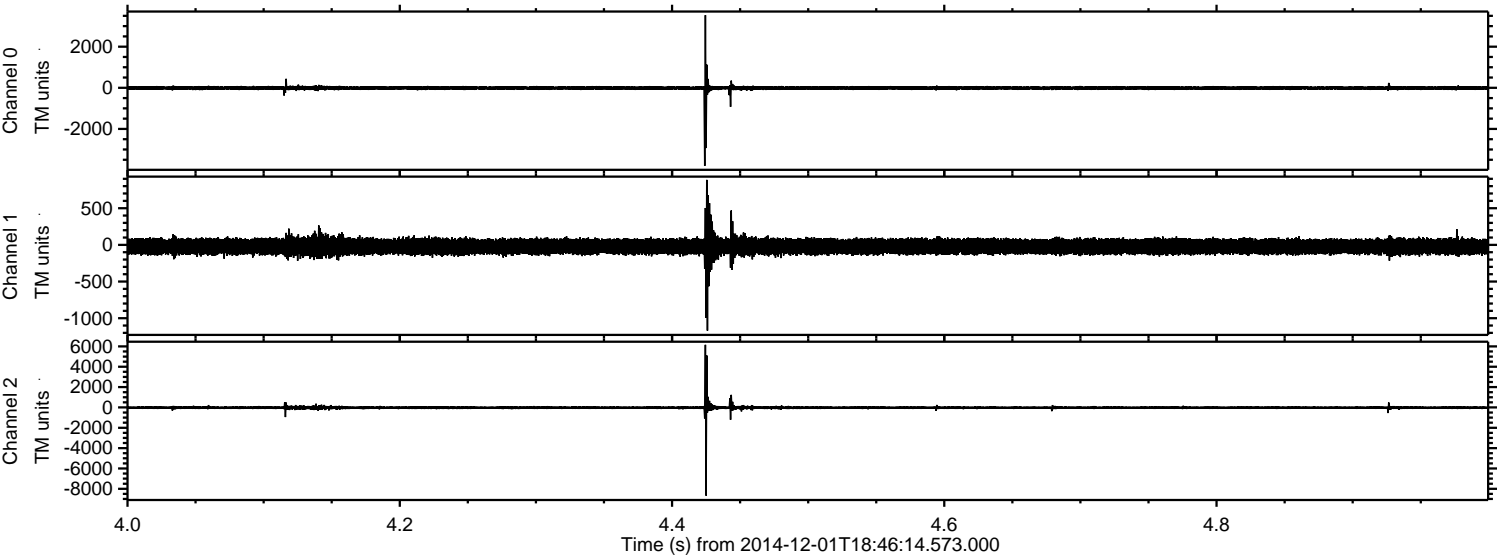



ELMAVAN 3D WAVEFORMS (Measured data sampled at 50 kHz) 49743 packets of 144 samples from 2014-12-01T18:46:14.573.000. Part 119/144

Processed Mon Dec 1 19:54:23 2014 by ELM ver.2012-10-06 from 001\_\_elm20141201\_184613\_\_dat00.bin

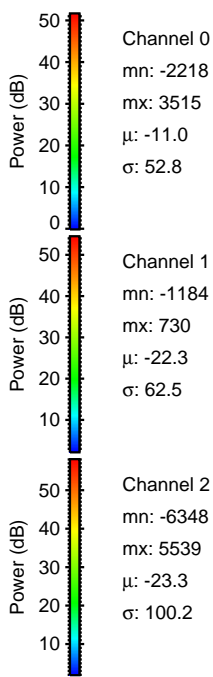
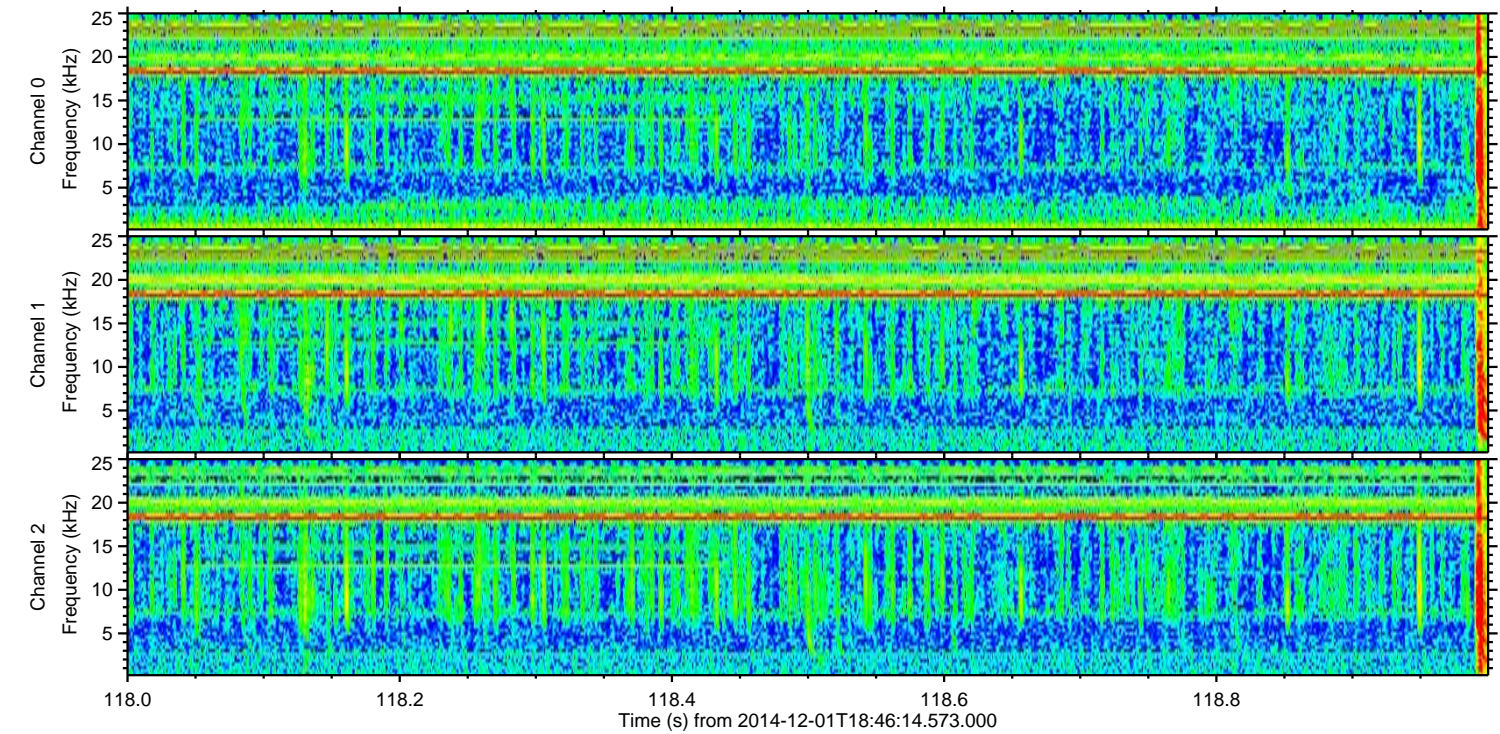
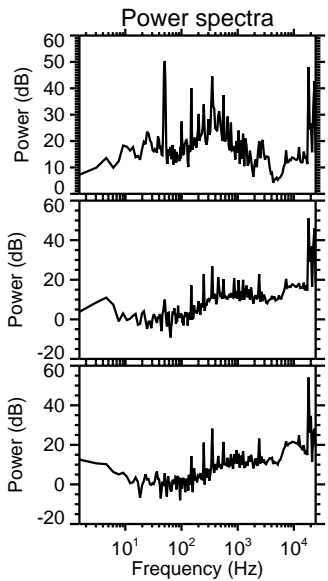
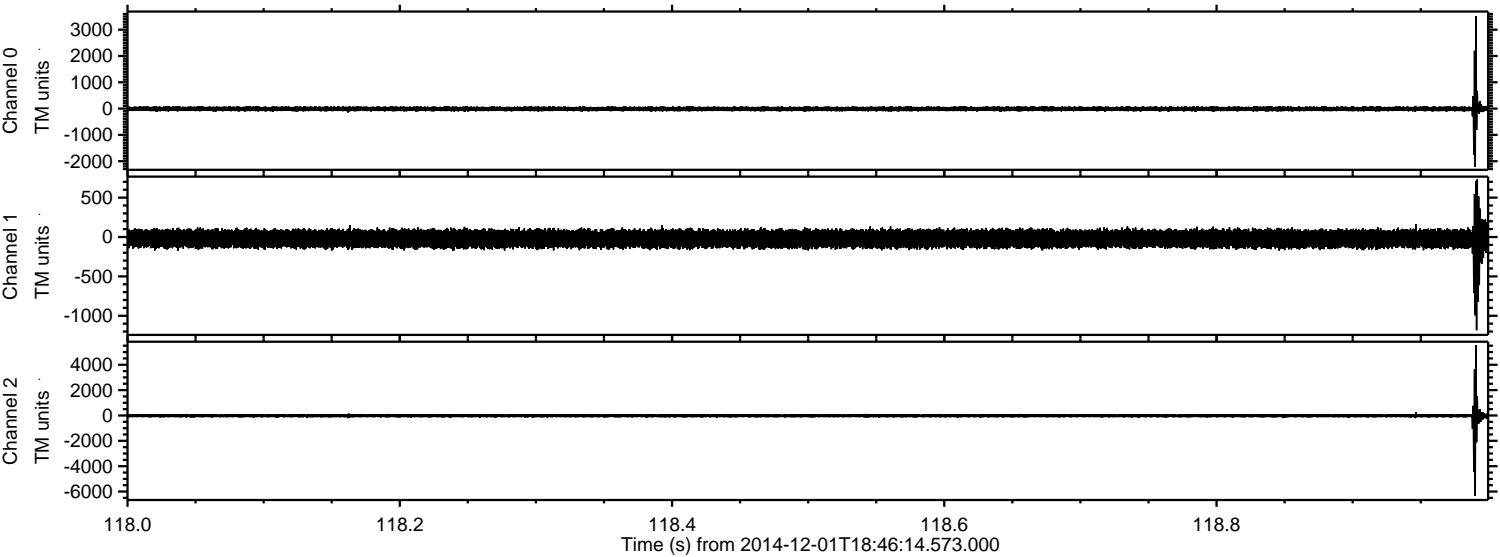



Processed Mon Dec 1 19:54:24 2014 by ELM ver.2012-10-06 from 001\_\_elm20141201\_184613\_\_dat00.bin

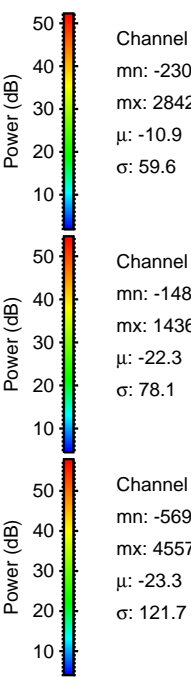
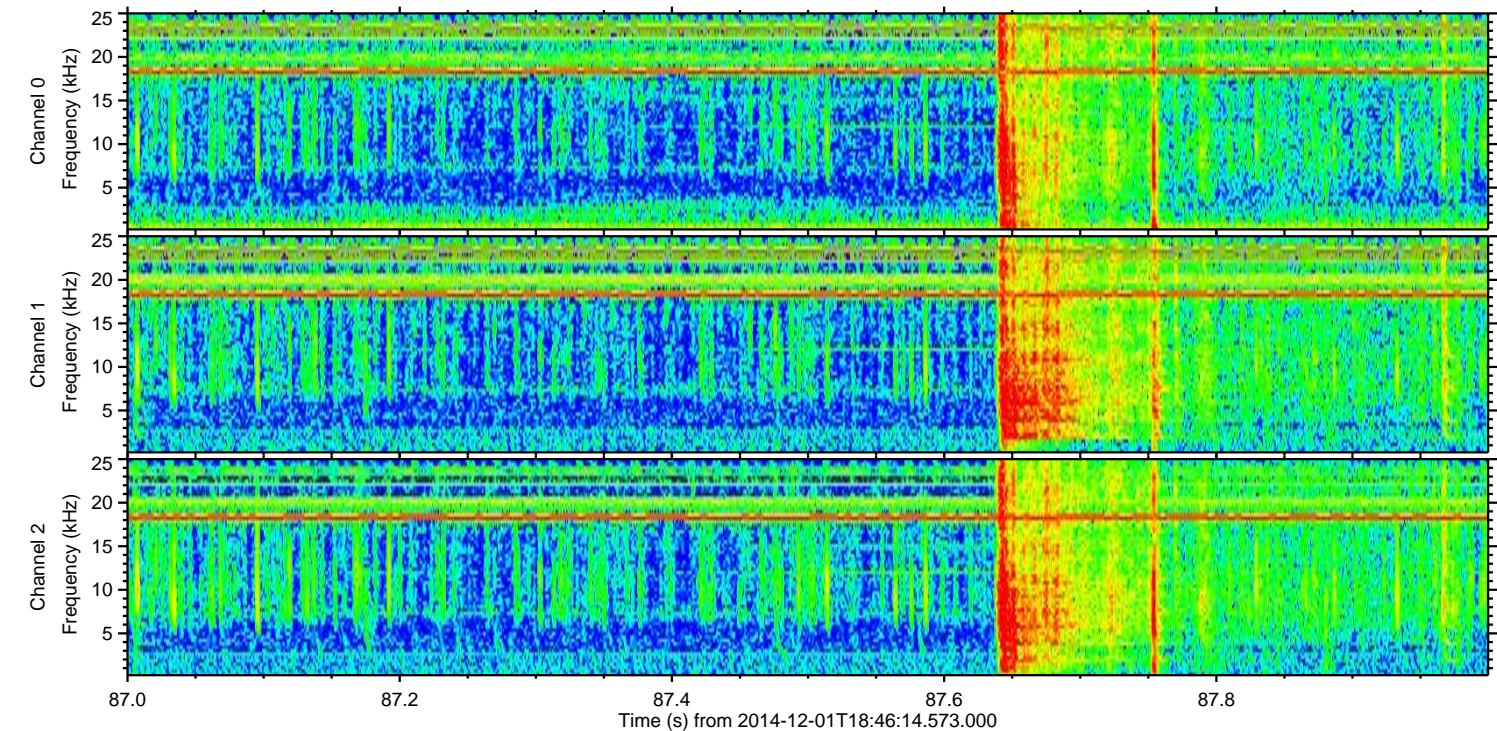
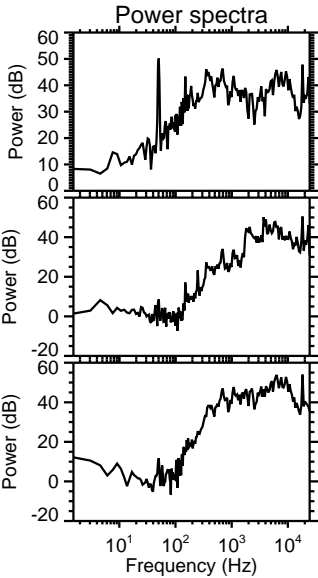
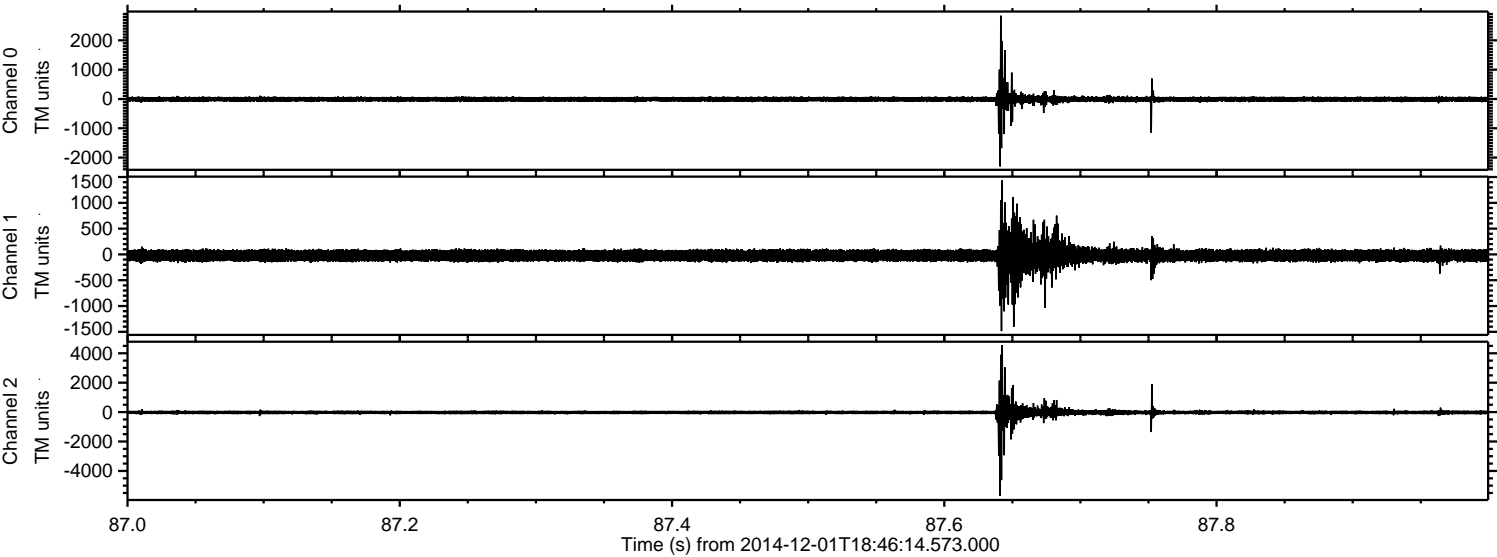

Channel 0  
mn: -2303  
mx: 2842  
 $\mu$ : -10.9  
 $\sigma$ : 59.6

Channel 1  
mn: -1486  
mx: 1436  
 $\mu$ : -22.3  
 $\sigma$ : 78.1

Channel 2  
mn: -5691  
mx: 4557  
 $\mu$ : -23.3  
 $\sigma$ : 121.7



ELMAVAN 3D WAVEFORMS (Measured data sampled at 50 kHz) 49743 packets of 144 samples from 2014-12-01T18:46:14.573.000. Part 24/144

Processed Mon Dec 1 19:54:25 2014 by ELM ver.2012-10-06 from 001\_\_elm20141201\_184613\_\_dat00.bin

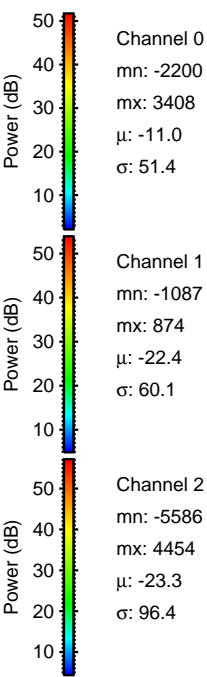
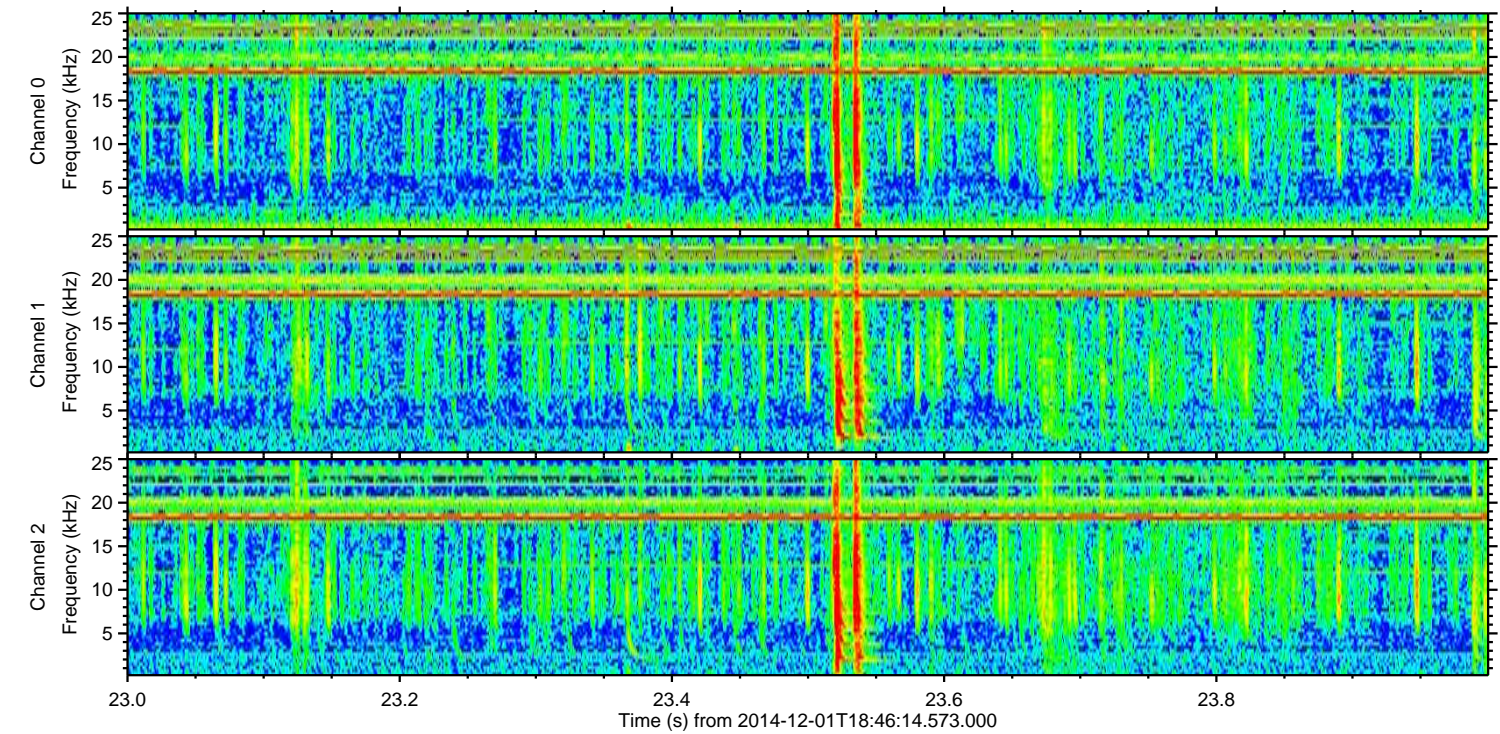
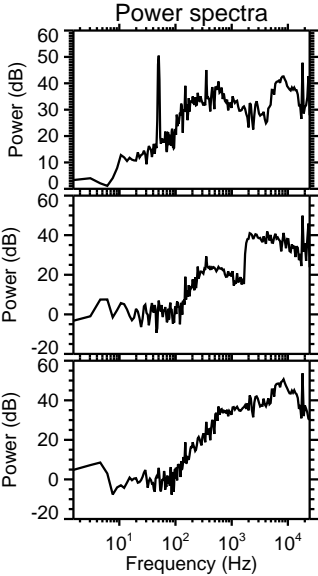
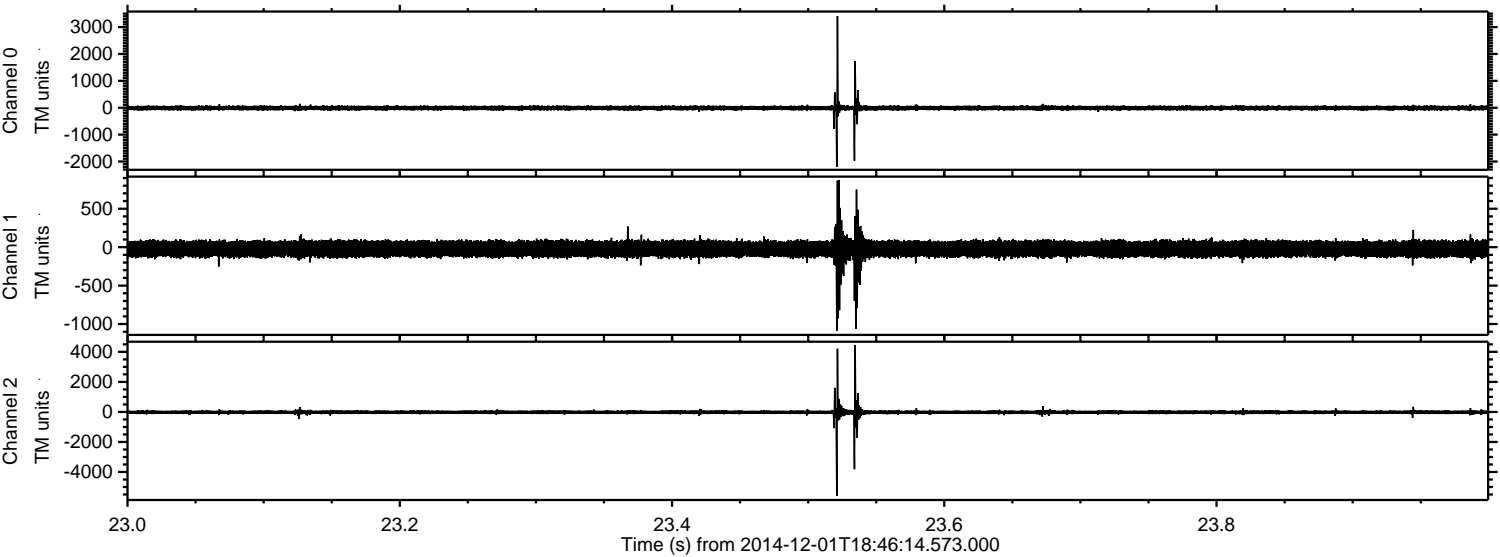



Processed Mon Dec 1 19:54:26 2014 by ELM ver.2012-10-06 from 001\_\_elm20141201\_184613\_\_dat00.bin

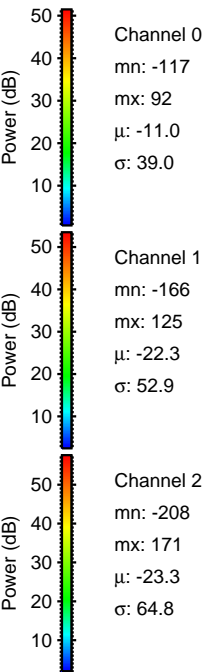
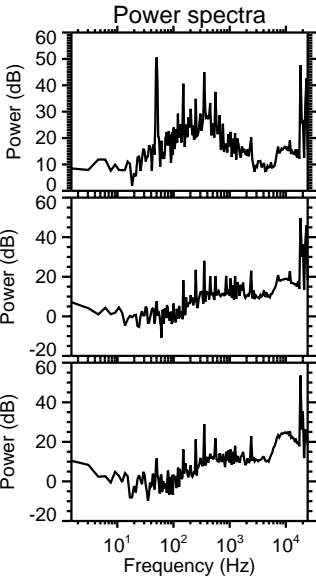
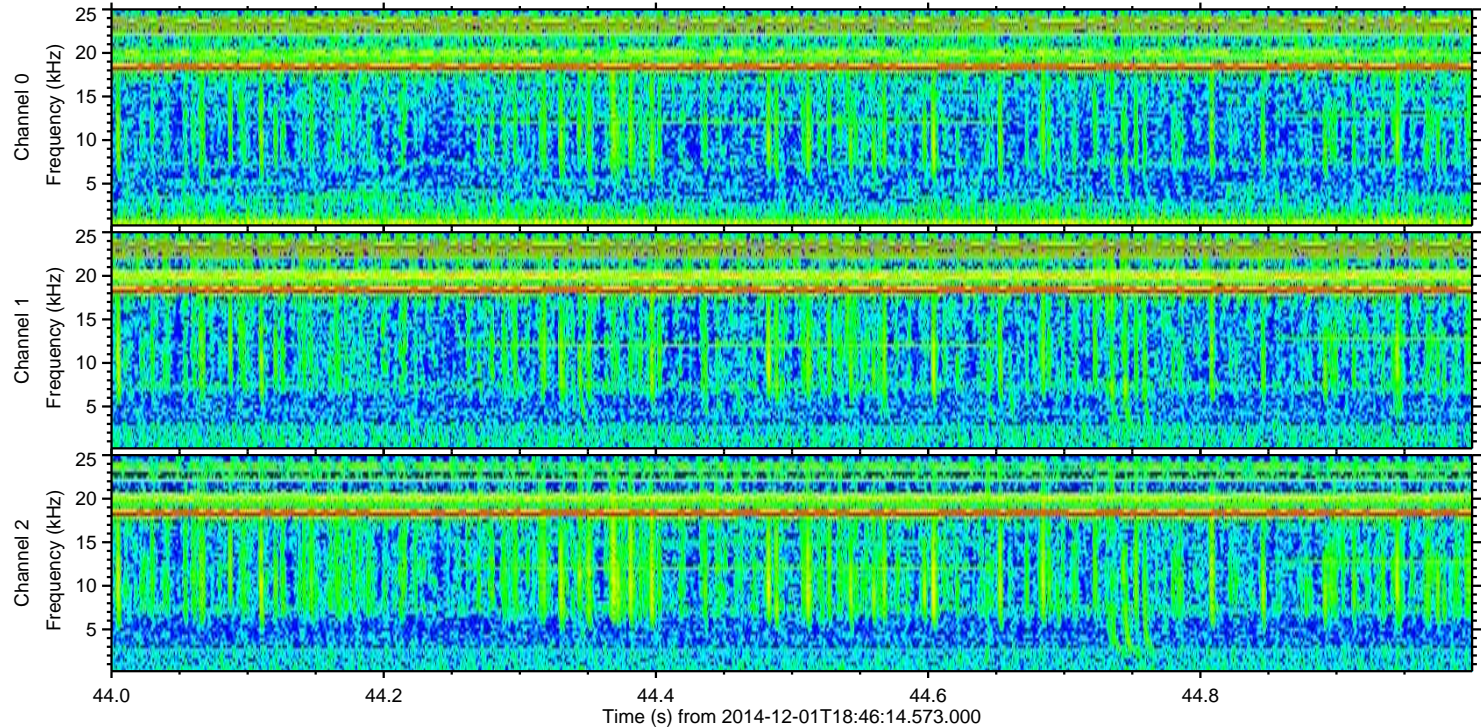
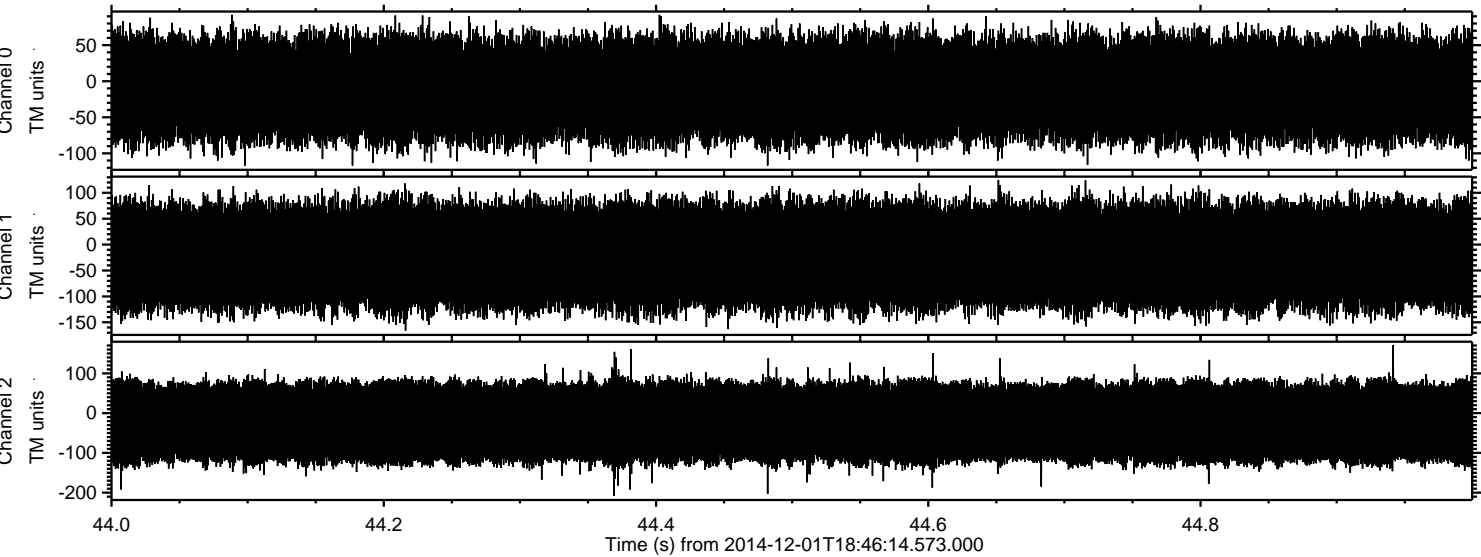

Channel 0  
mn: -117  
mx: 92  
 $\mu$ : -11.0  
 $\sigma$ : 39.0

Channel 1  
mn: -166  
mx: 125  
 $\mu$ : -22.3  
 $\sigma$ : 52.9

Channel 2  
mn: -208  
mx: 171  
 $\mu$ : -23.3  
 $\sigma$ : 64.8