

ELMAVAN 3D WAVEFORMS (Measured data sampled at 50 kHz) 49693 packets of 144 samples from 2014-12-01T11:36:02.218.999.

Processed Mon Dec 1 12:47:01 2014 by ELM ver.2012-10-06 from 001__elm20141201_113601__dat00.bin

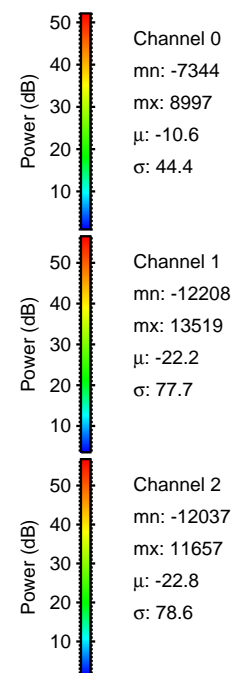

Processed Mon Dec 1 12:47:17 2014 by ELM ver.2012-10-06 from 001__elm20141201_113601__dat00.bin

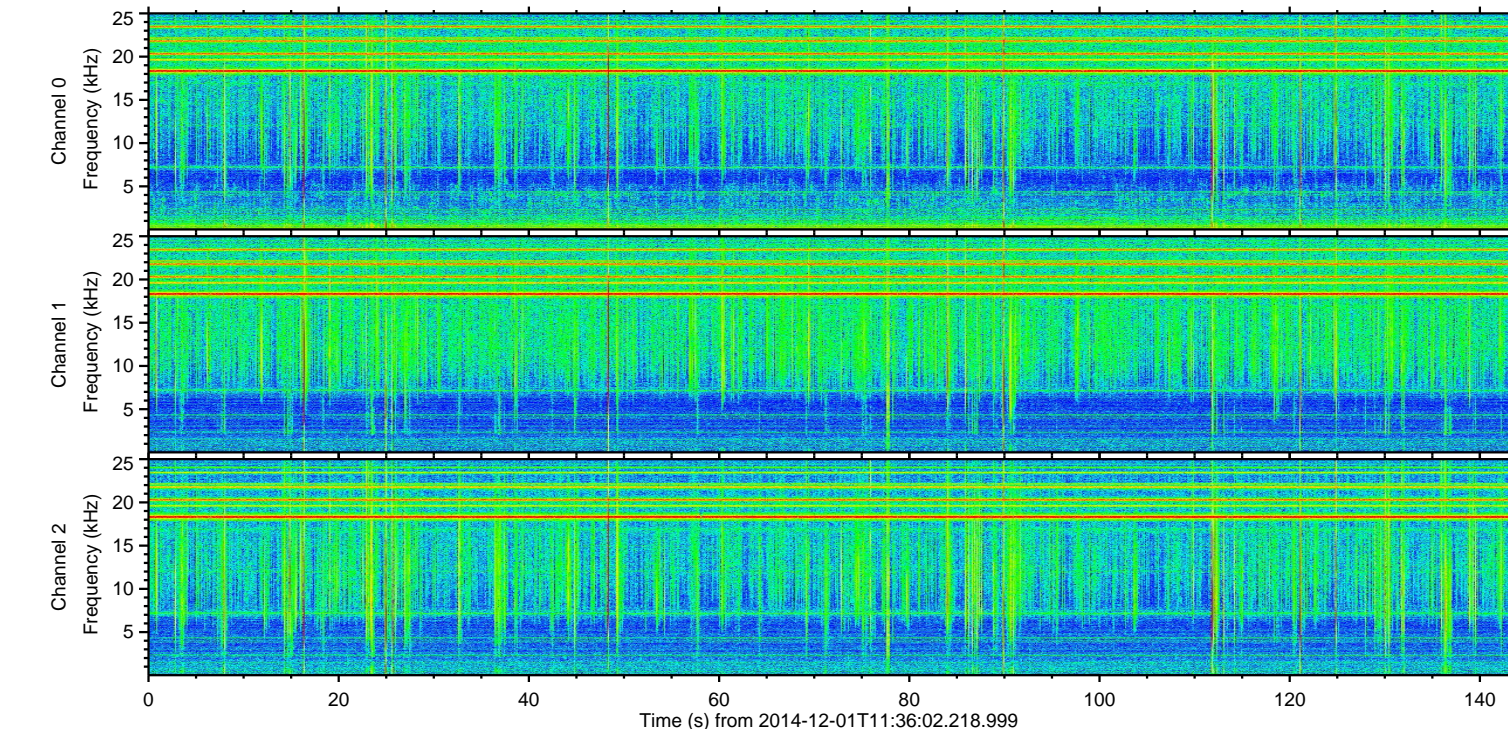
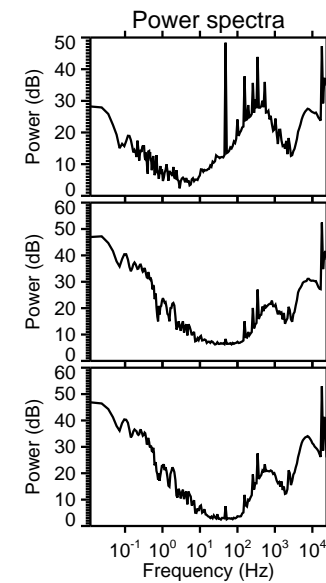
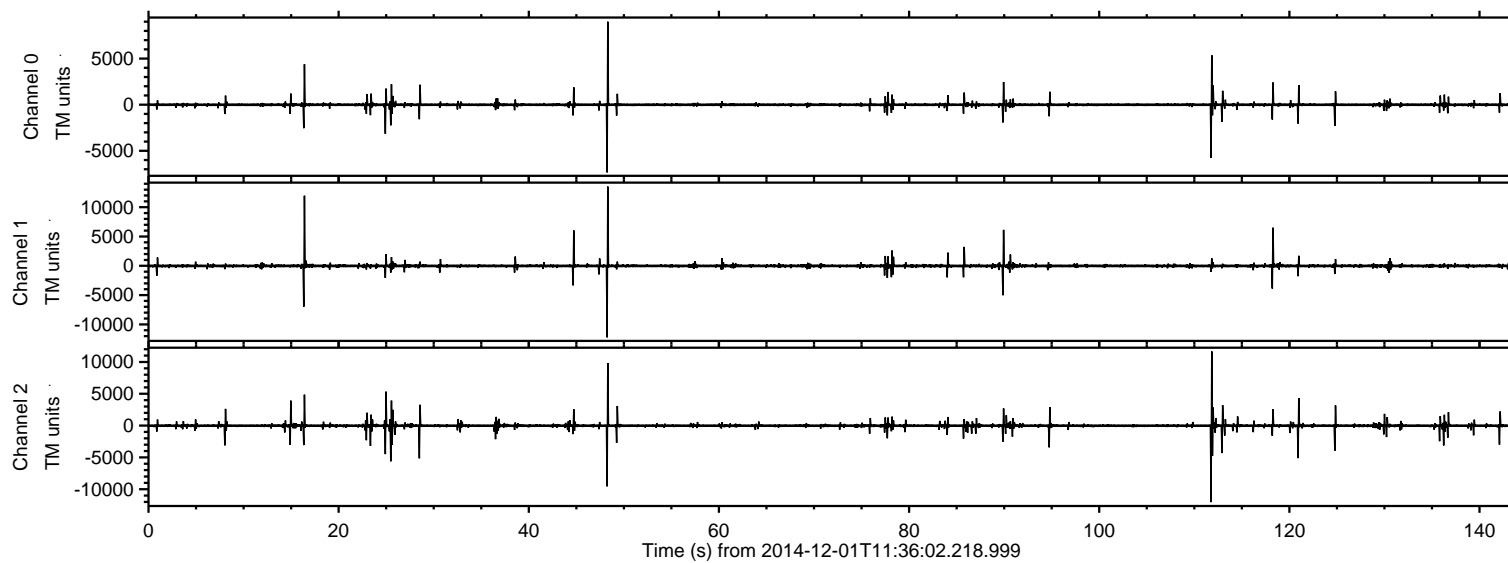
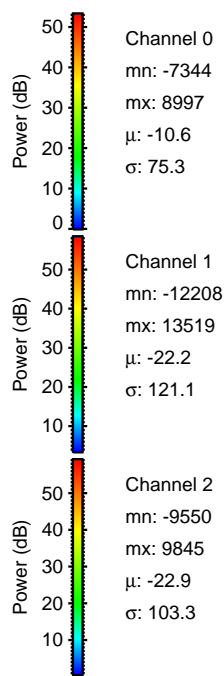
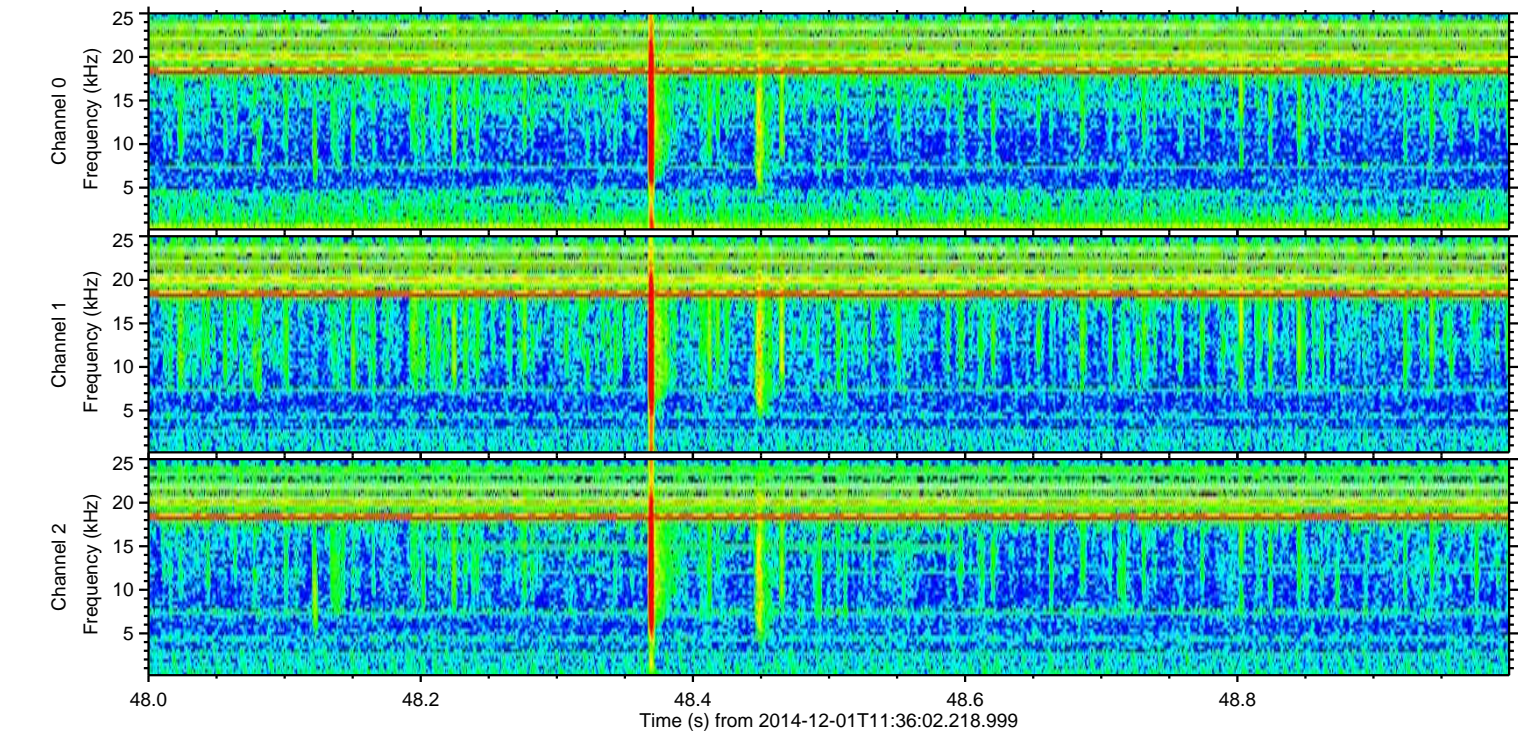
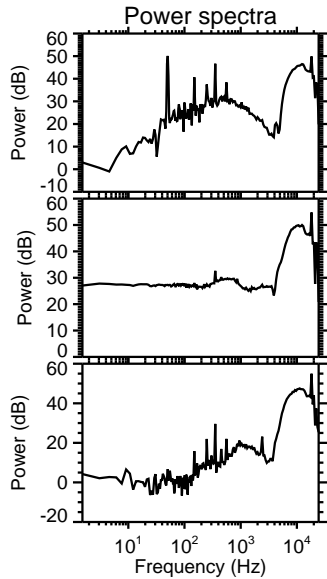
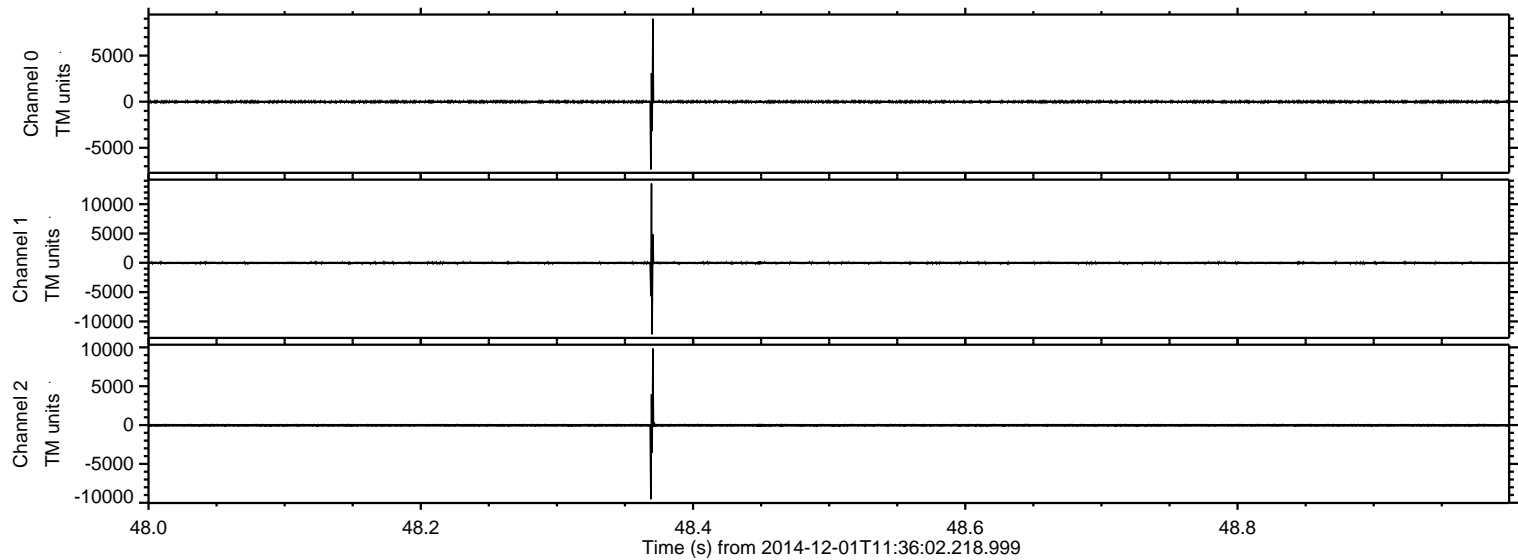

ELMAVAN 3D WAVEFORMS (Measured data sampled at 50 kHz) 49693 packets of 144 samples from 2014-12-01T11:36:02.218.999. Part 112/144

Processed Mon Dec 1 12:47:18 2014 by ELM ver.2012-10-06 from 001__elm20141201_113601__dat00.bin

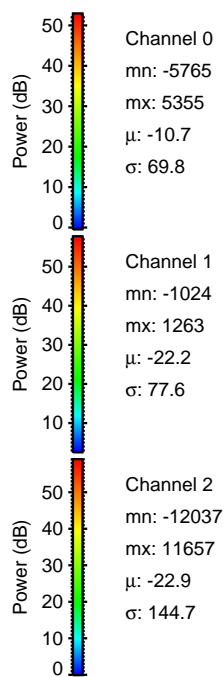
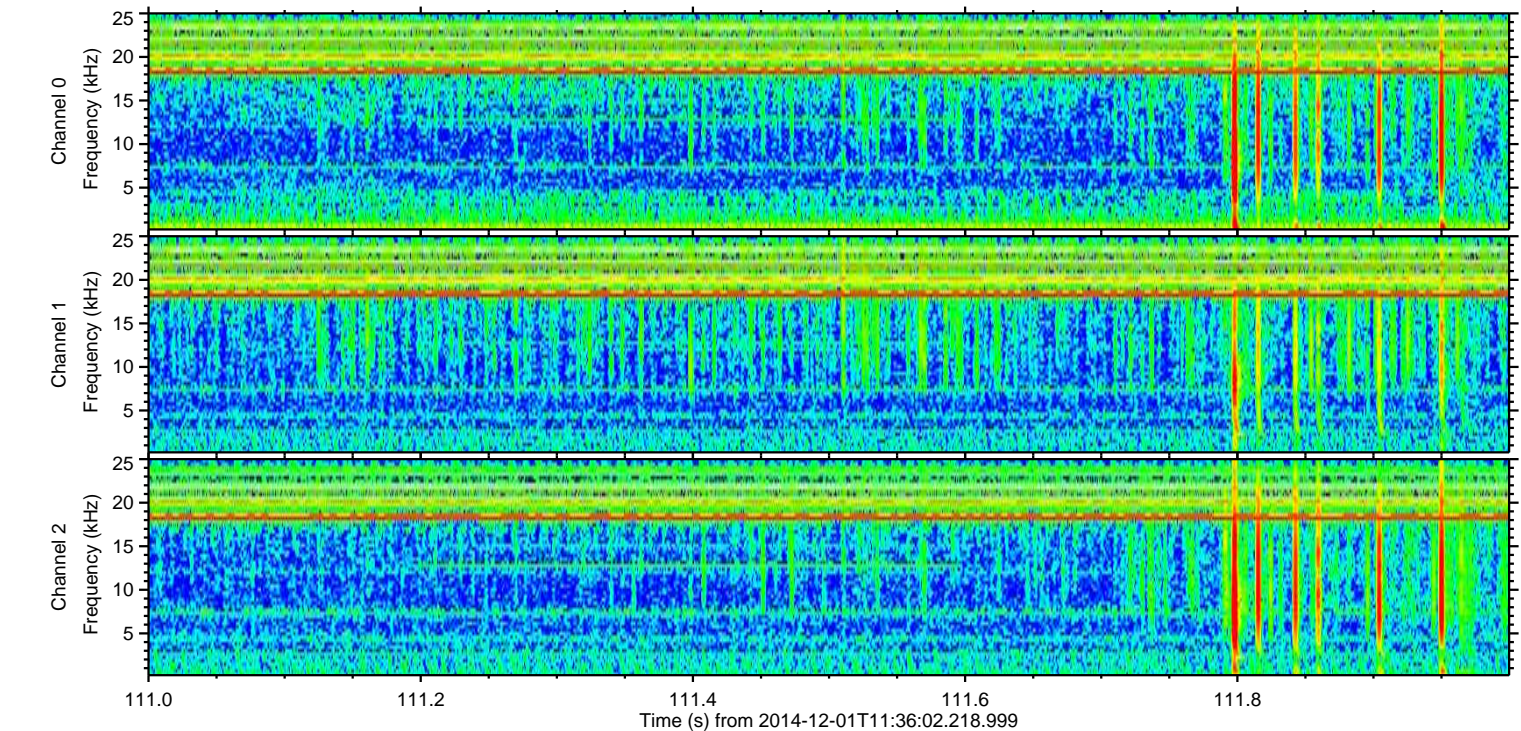
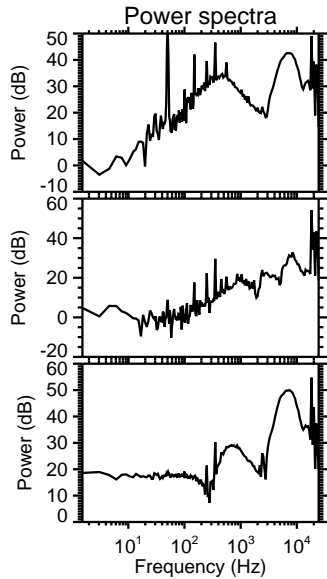
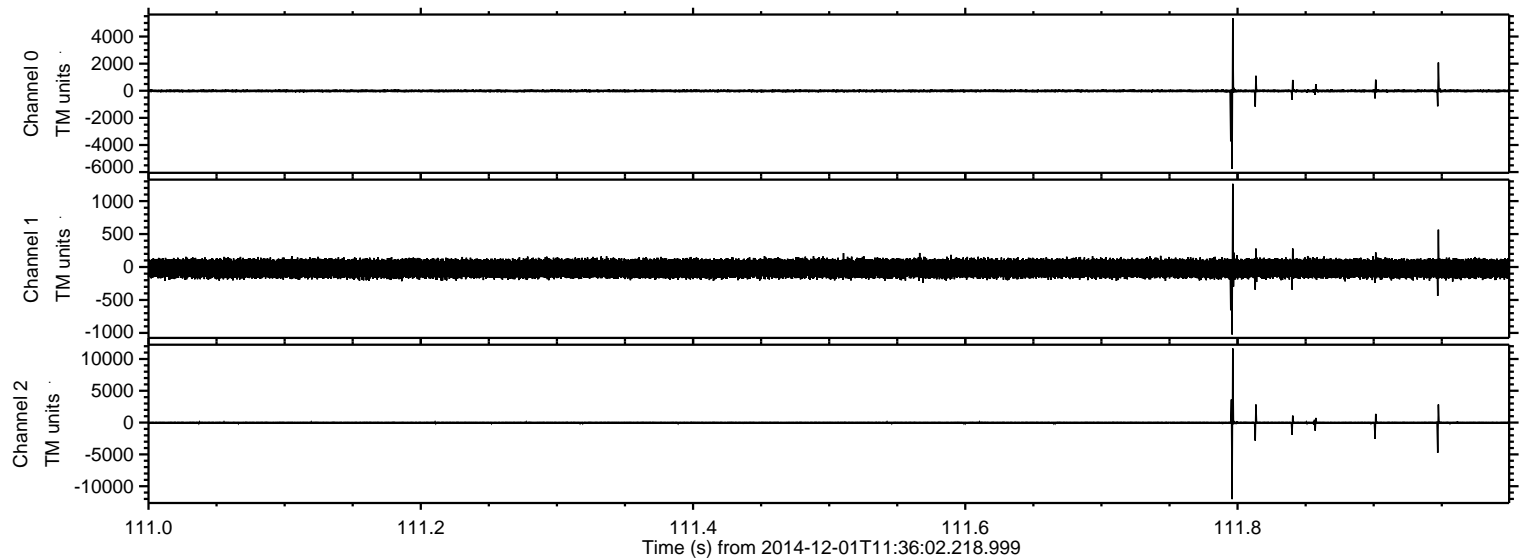

ELMAVAN 3D WAVEFORMS (Measured data sampled at 50 kHz) 49693 packets of 144 samples from 2014-12-01T11:36:02.218.999. Part 17/144

Processed Mon Dec 1 12:47:19 2014 by ELM ver.2012-10-06 from 001__elm20141201_113601__dat00.bin

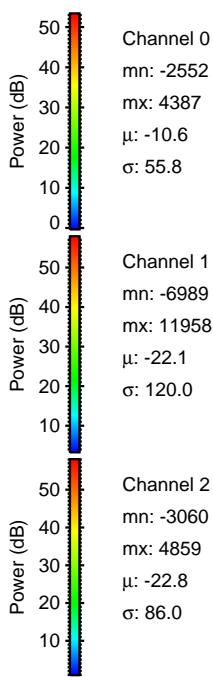
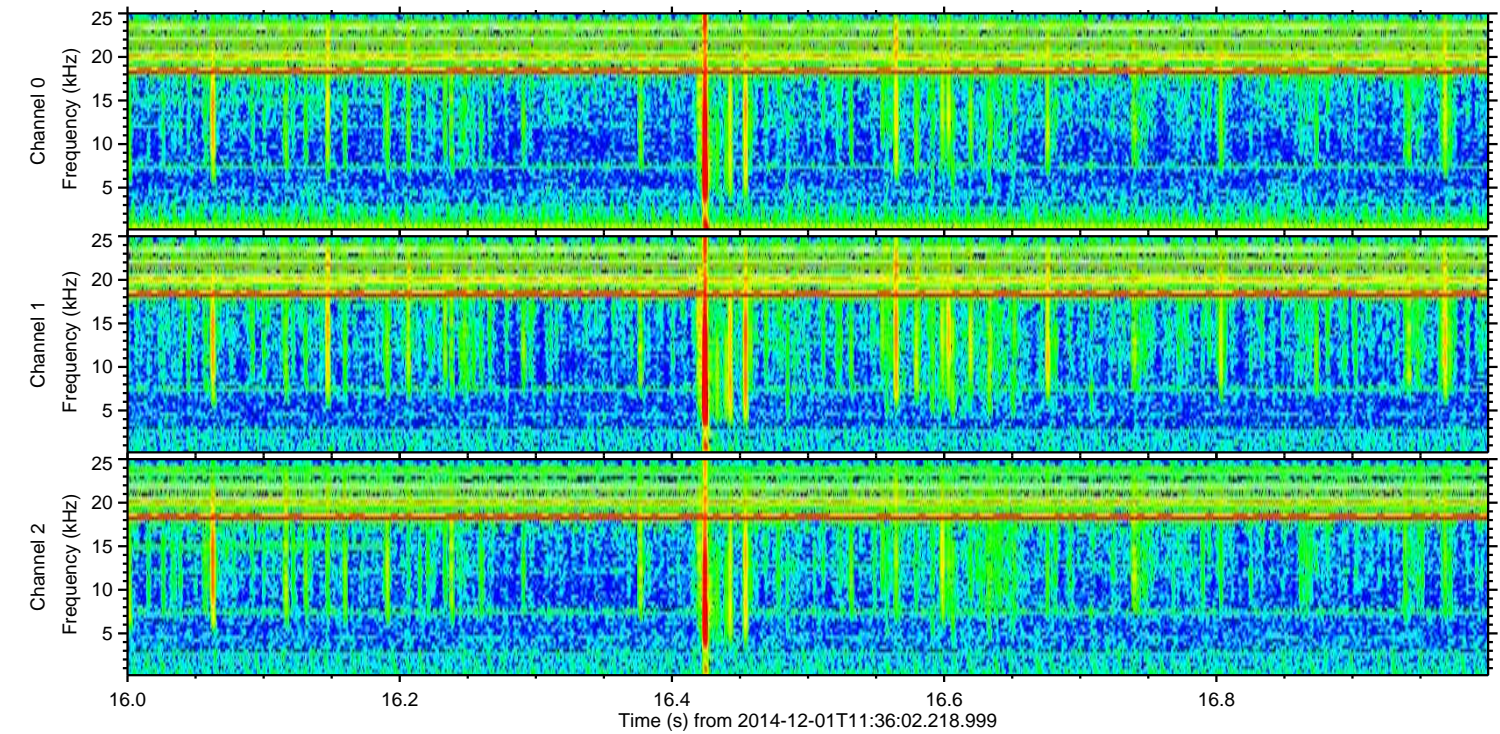
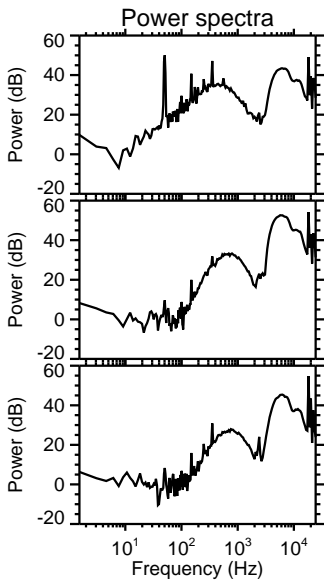
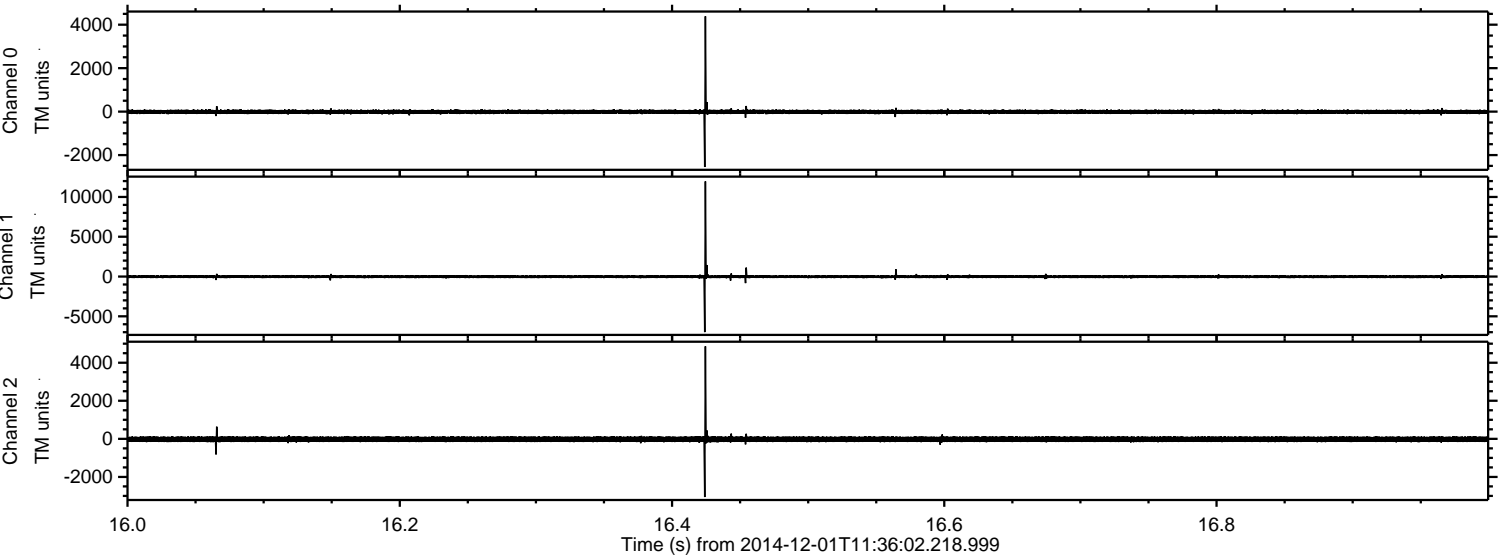

ELMAVAN 3D WAVEFORMS (Measured data sampled at 50 kHz) 49693 packets of 144 samples from 2014-12-01T11:36:02.218.999. Part 119/144

Processed Mon Dec 1 12:47:20 2014 by ELM ver.2012-10-06 from 001__elm20141201_113601__dat00.bin

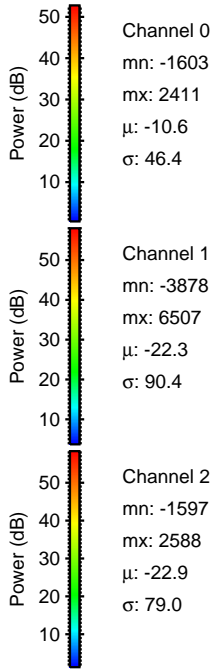
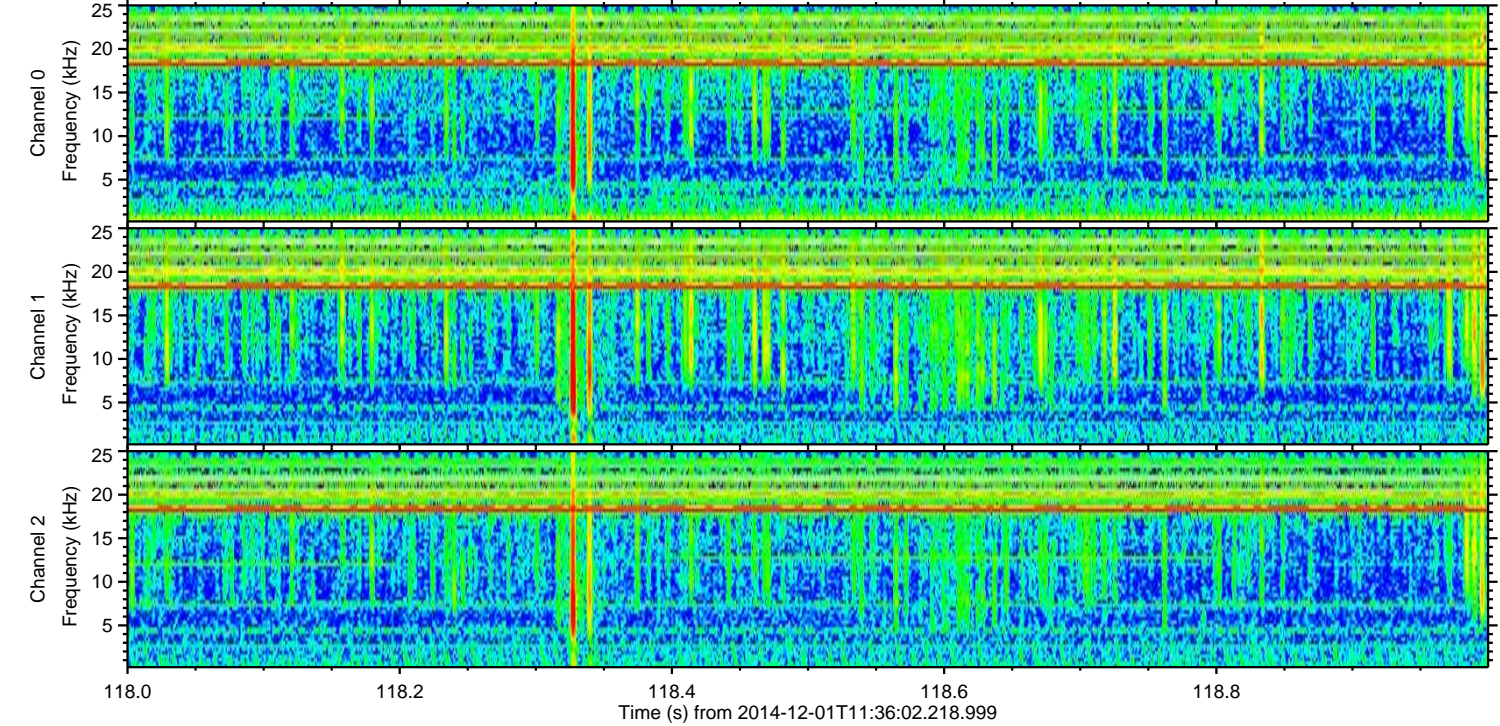
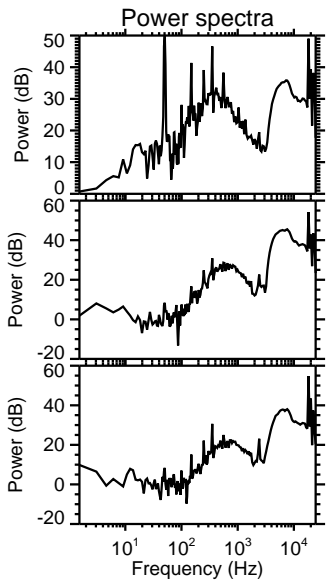
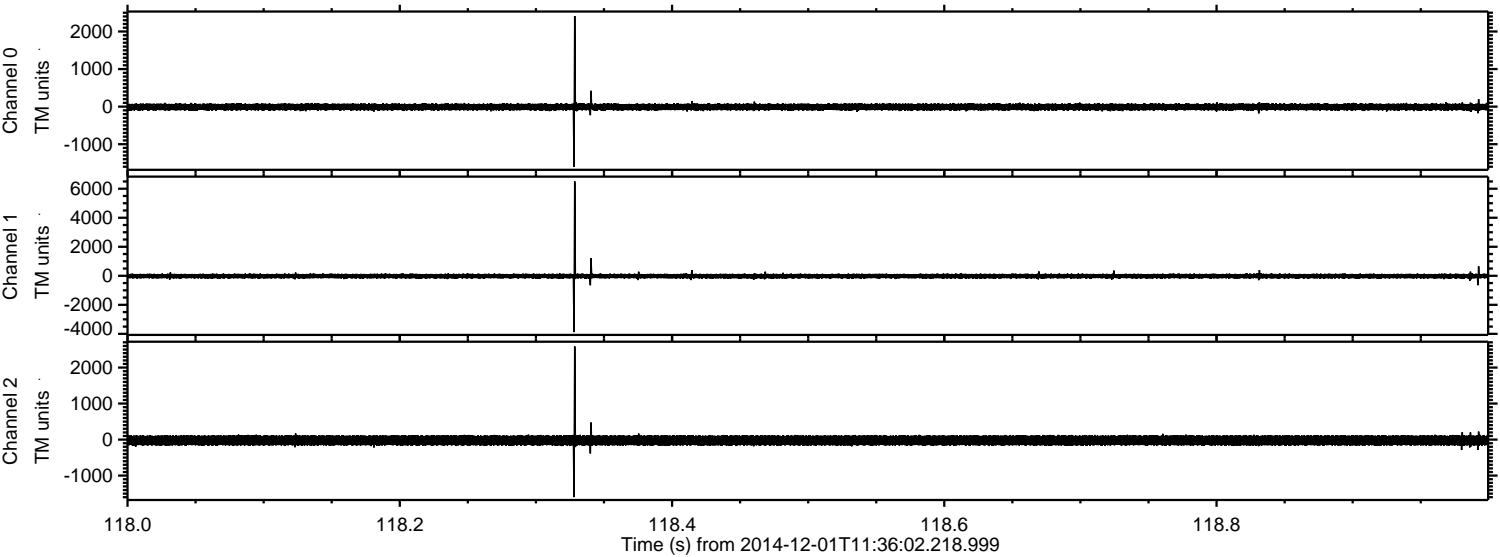

Processed Mon Dec 1 12:47:21 2014 by ELM ver.2012-10-06 from 001__elm20141201_113601__dat00.bin

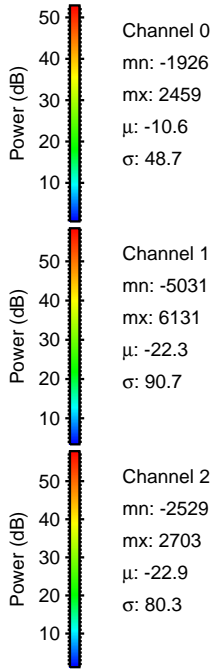
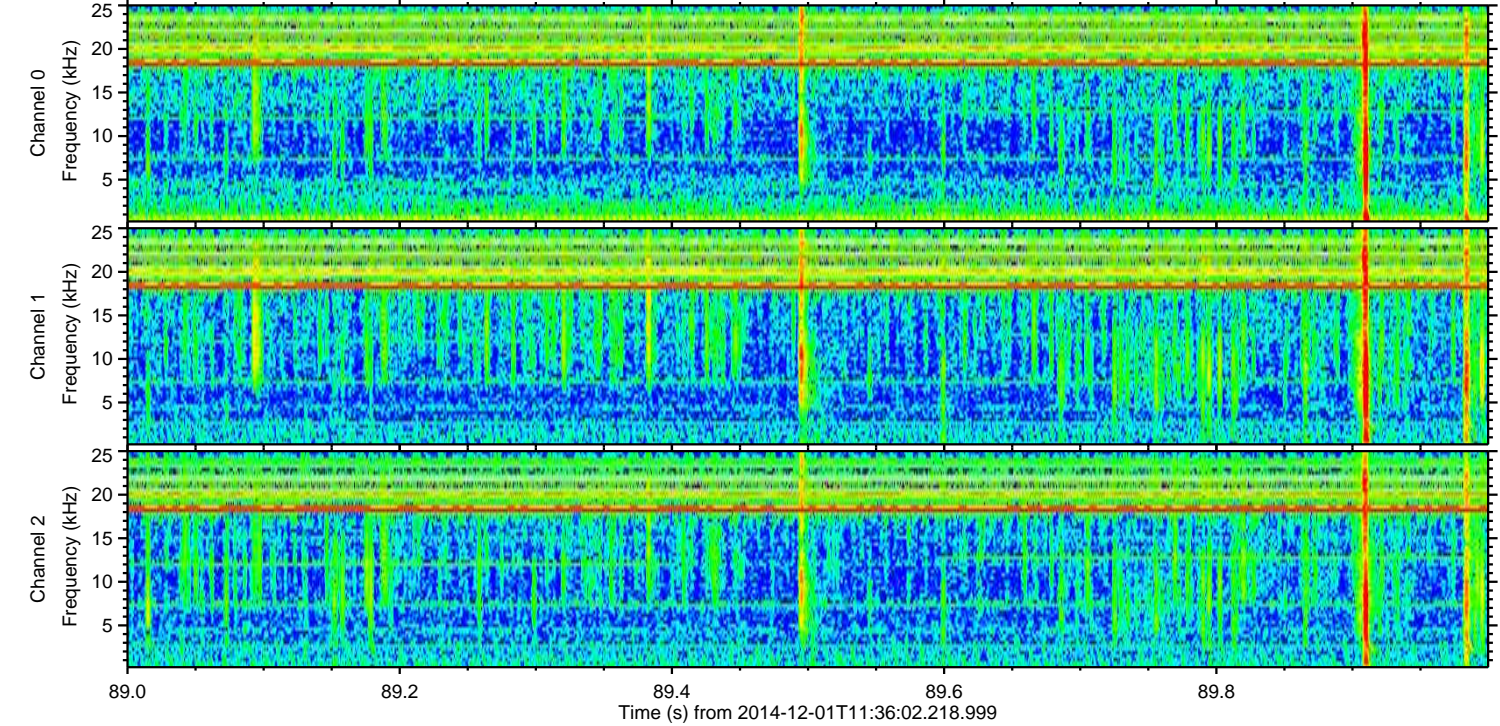
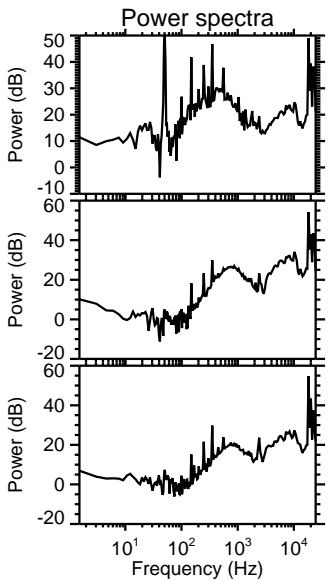
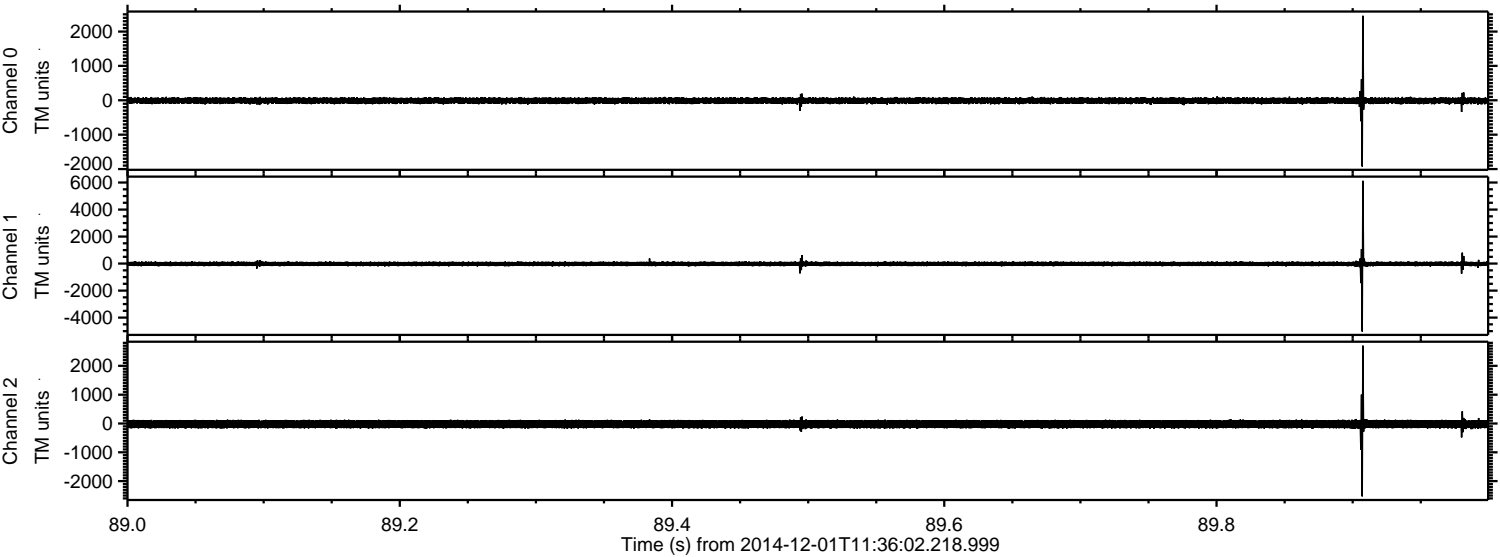

ELMAVAN 3D WAVEFORMS (Measured data sampled at 50 kHz) 49693 packets of 144 samples from 2014-12-01T11:36:02.218.999. Part 45/144

Processed Mon Dec 1 12:47:22 2014 by ELM ver.2012-10-06 from 001__elm20141201_113601__dat00.bin

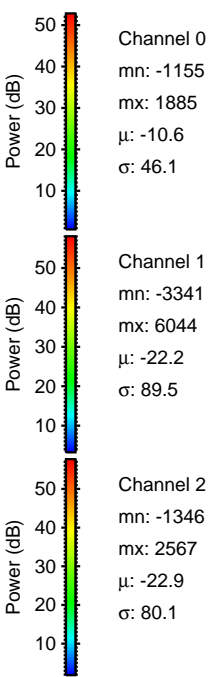
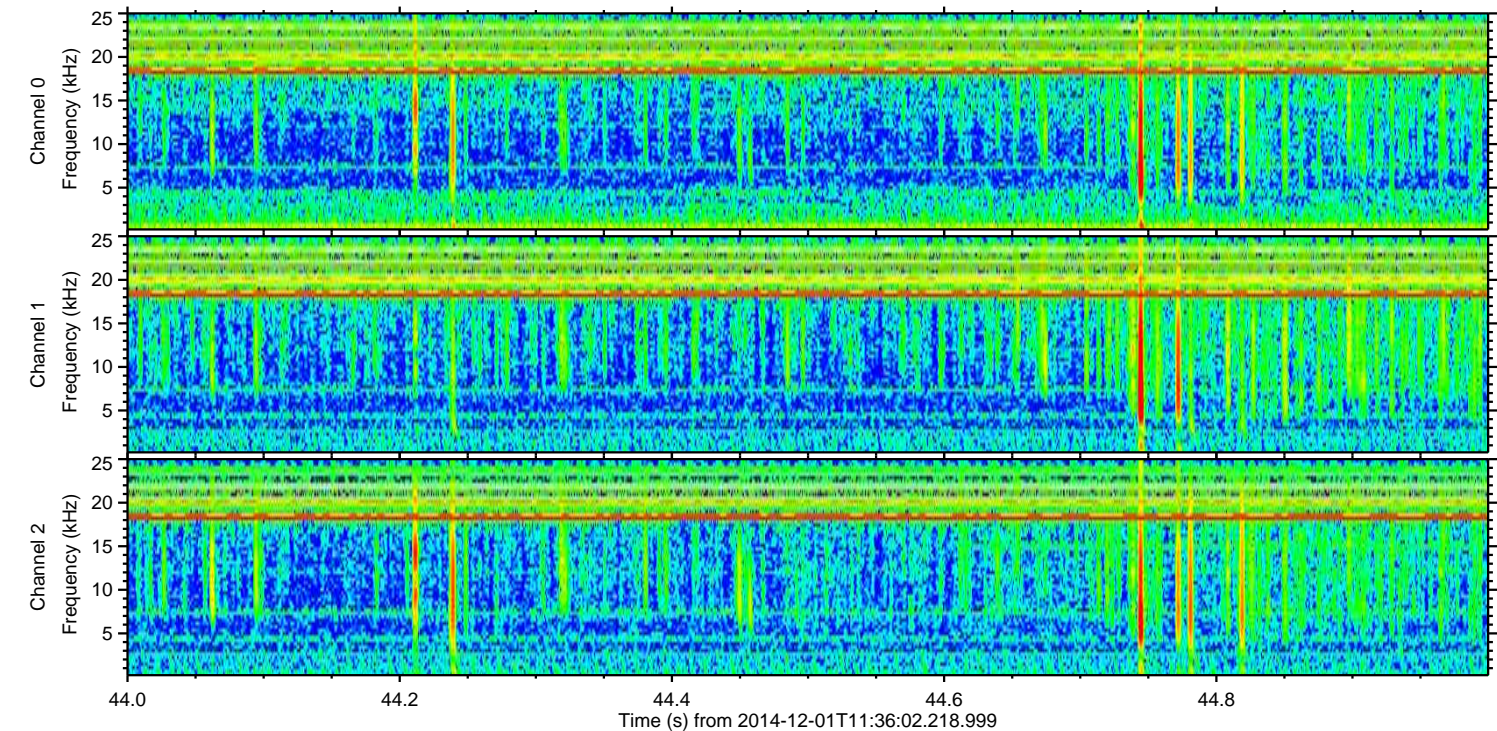
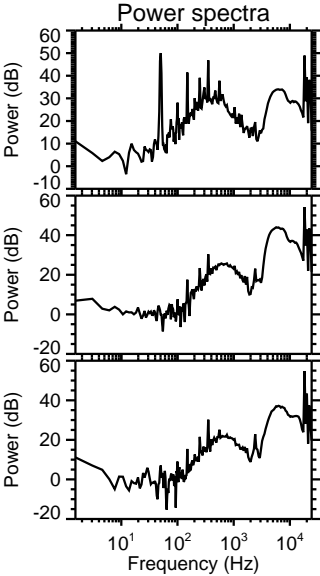
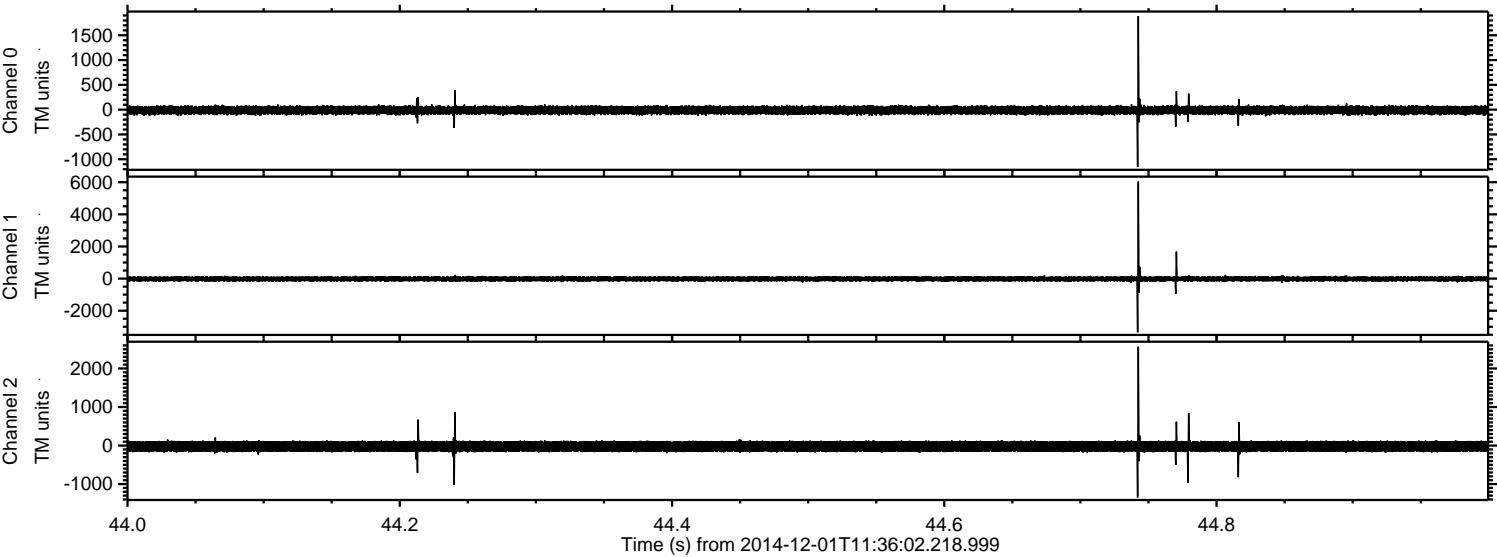

ELMAVAN 3D WAVEFORMS (Measured data sampled at 50 kHz) 49693 packets of 144 samples from 2014-12-01T11:36:02.218.999. Part 26/144

Processed Mon Dec 1 12:47:23 2014 by ELM ver.2012-10-06 from 001__elm20141201_113601__dat00.bin

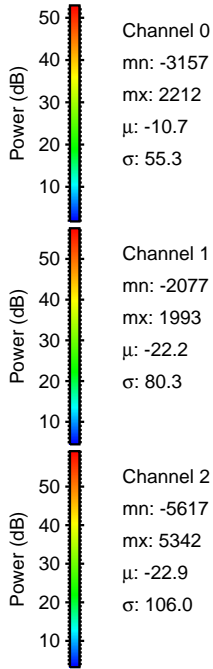
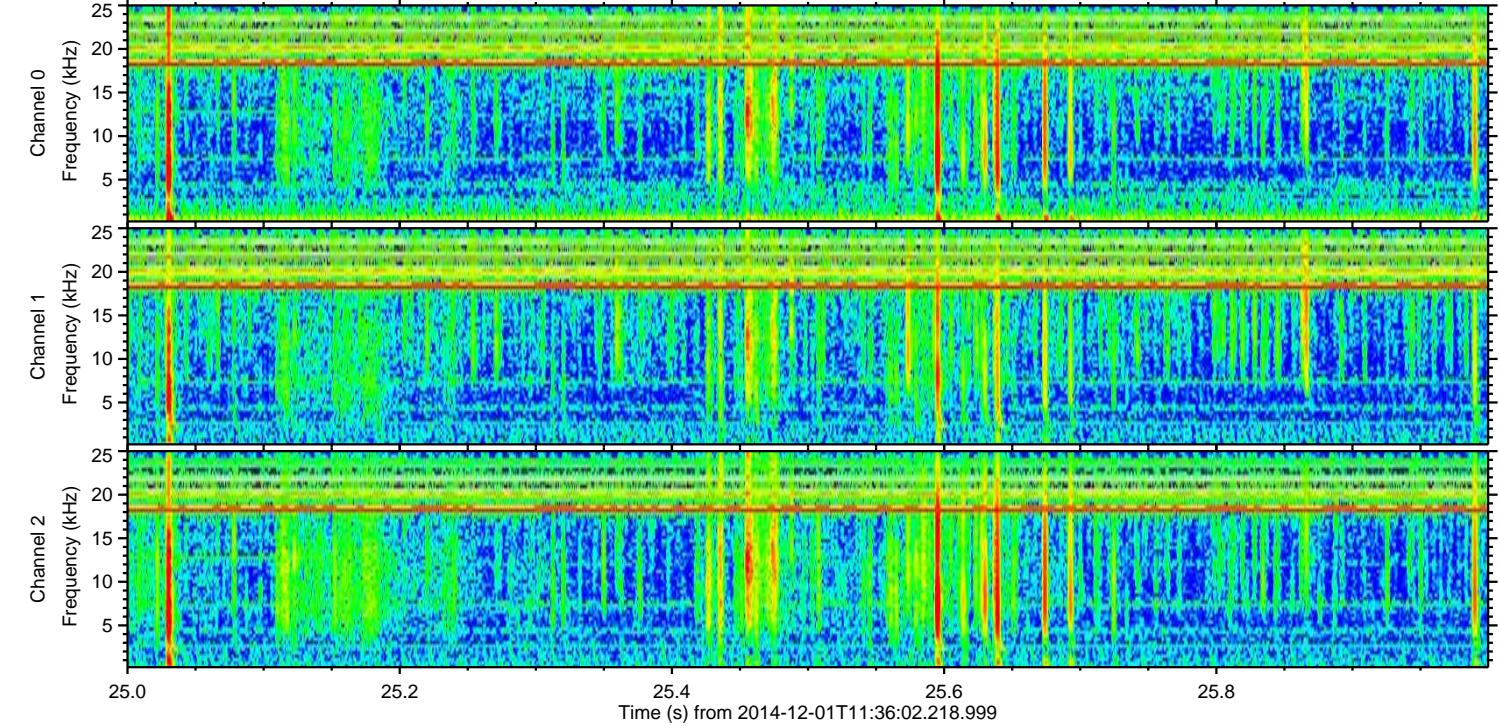
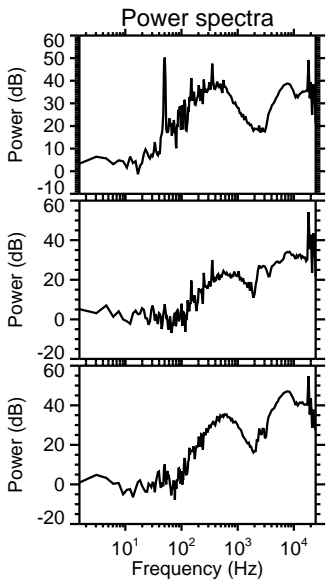
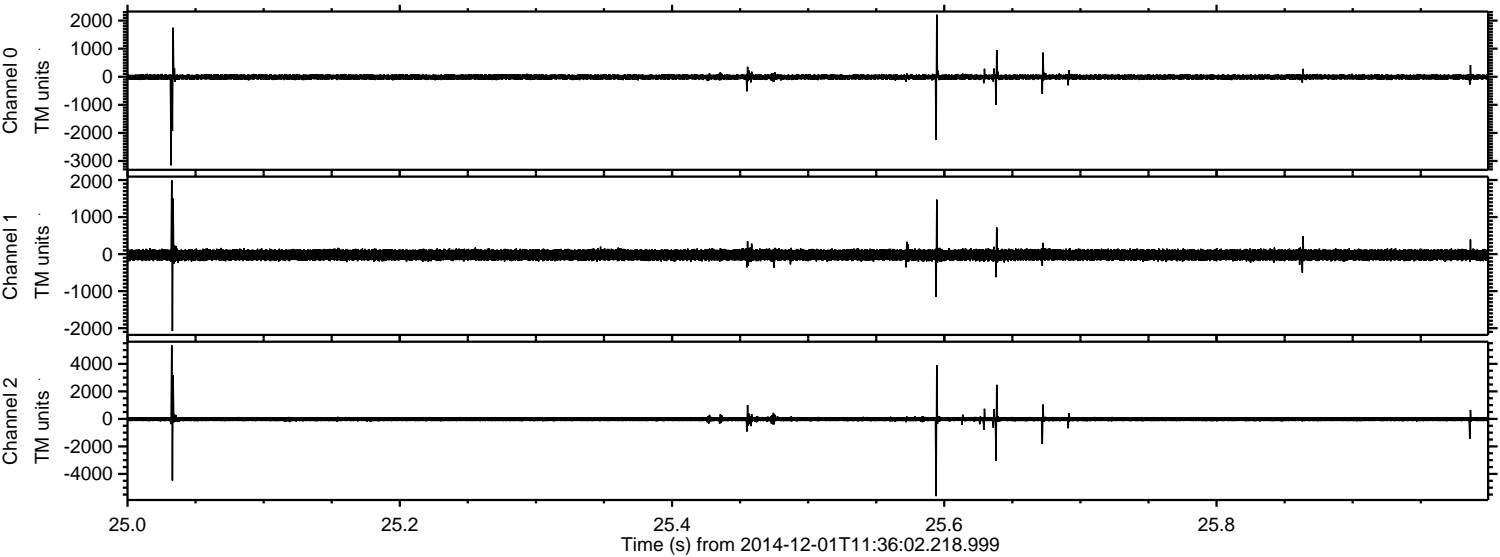

ELMAVAN 3D WAVEFORMS (Measured data sampled at 50 kHz) 49693 packets of 144 samples from 2014-12-01T11:36:02.218.999. Part 29/144

Processed Mon Dec 1 12:47:24 2014 by ELM ver.2012-10-06 from 001__elm20141201_113601__dat00.bin

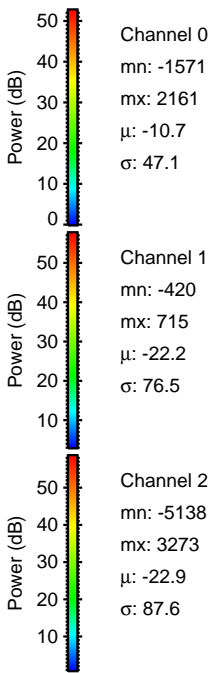
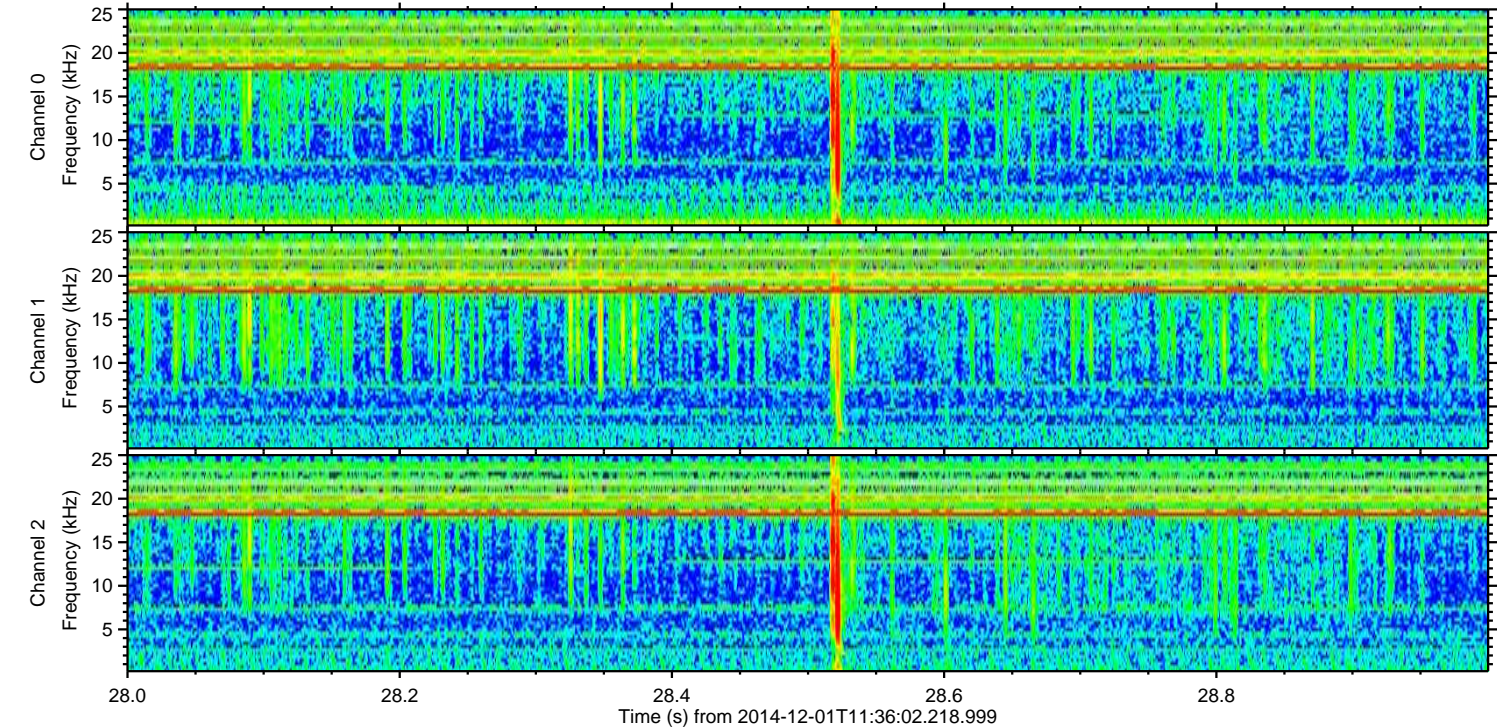
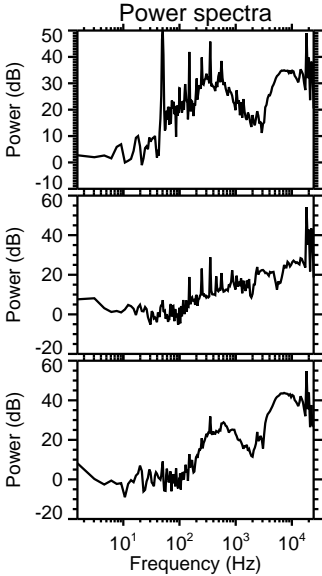
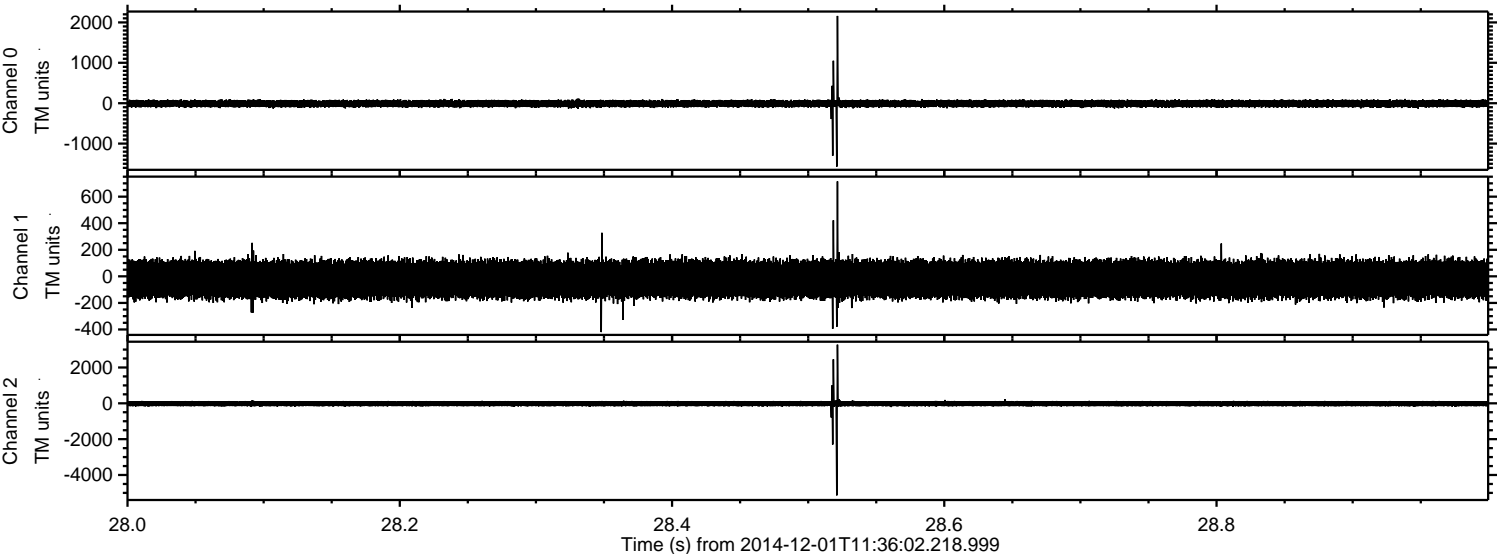

Channel 0
mn: -1571
mx: 2161
 μ : -10.7
 σ : 47.1

Channel 1
mn: -420
mx: 715
 μ : -22.2
 σ : 76.5

Channel 2
mn: -5138
mx: 3273
 μ : -22.9
 σ : 87.6

ELMAVAN 3D WAVEFORMS (Measured data sampled at 50 kHz) 49693 packets of 144 samples from 2014-12-01T11:36:02.218.999. Part 121/144

Processed Mon Dec 1 12:47:25 2014 by ELM ver.2012-10-06 from 001__elm20141201_113601__dat00.bin

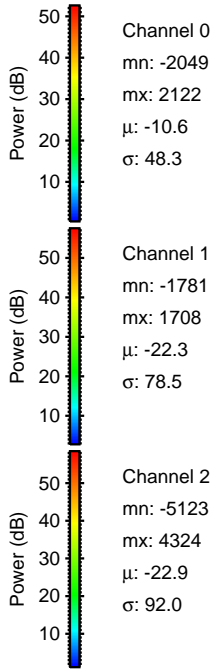
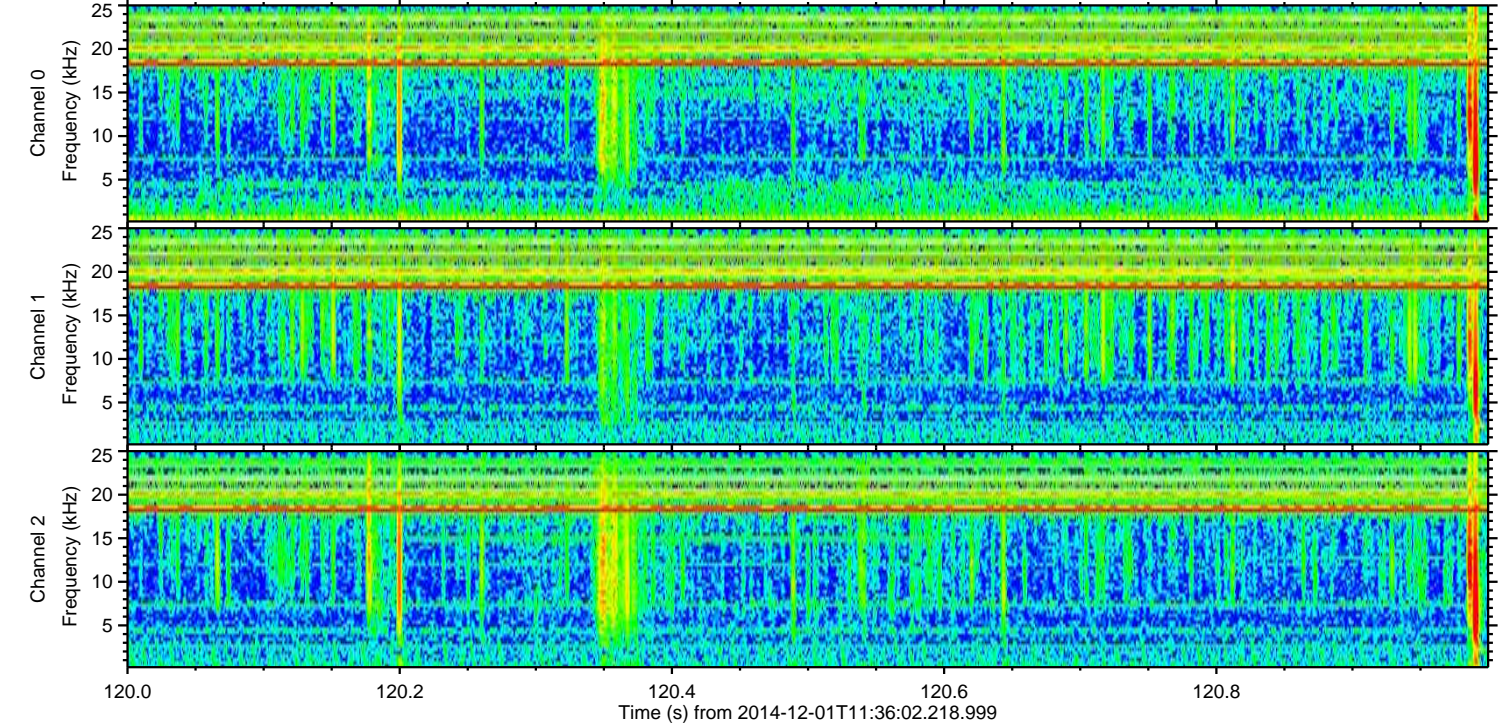
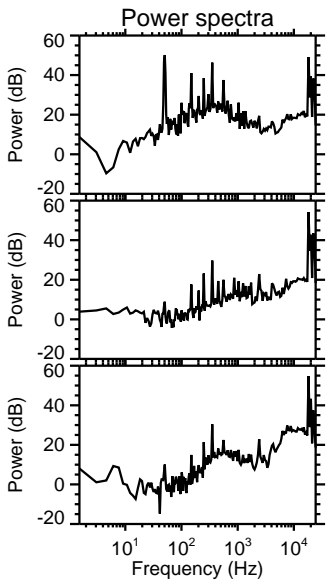
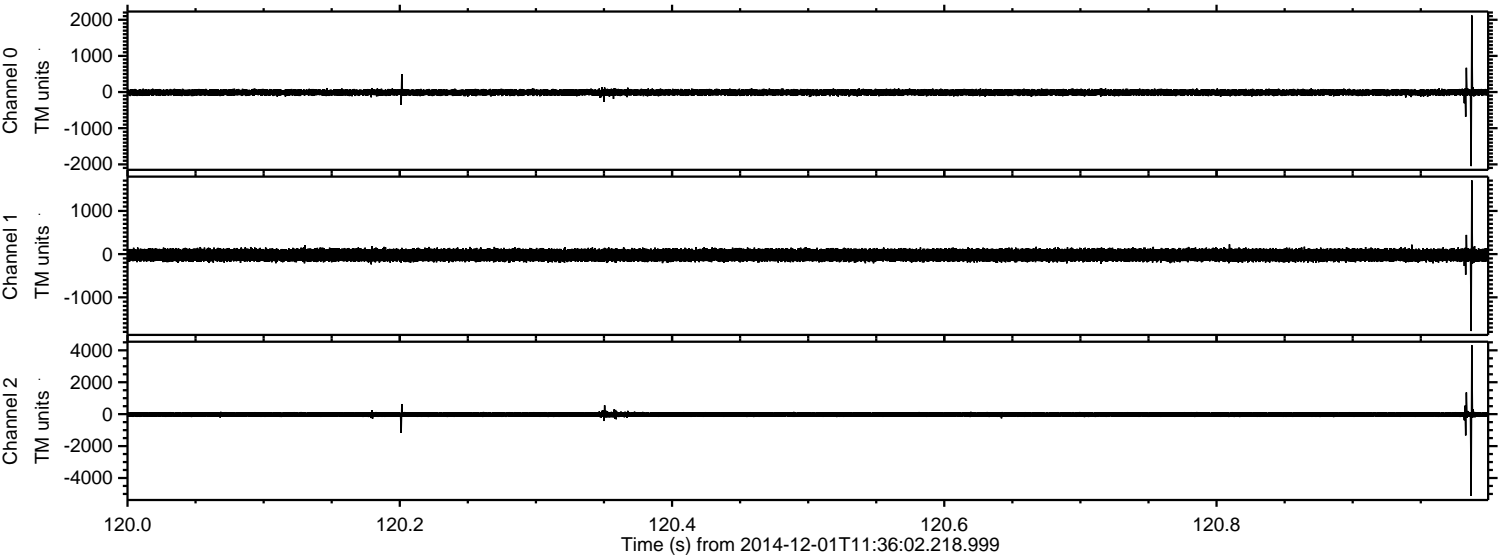

ELMAVAN 3D WAVEFORMS (Measured data sampled at 50 kHz) 49693 packets of 144 samples from 2014-12-01T11:36:02.218.999. Part 102/144

Processed Mon Dec 1 12:47:26 2014 by ELM ver.2012-10-06 from 001__elm20141201_113601__dat00.bin

