

ELMAVAN 3D WAVEFORMS (Measured data sampled at 50 kHz) 49791 packets of 144 samples from 2014-12-01T06:40:53.799.999.

Processed Mon Dec 1 07:48:07 2014 by ELM ver.2012-10-06 from 001__elm20141201_064052__dat00.bin

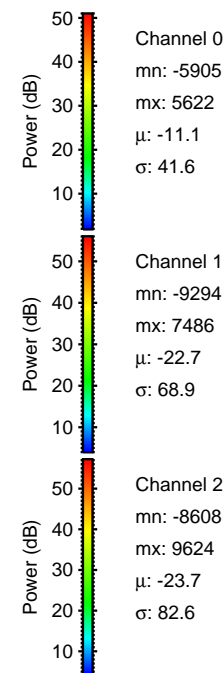
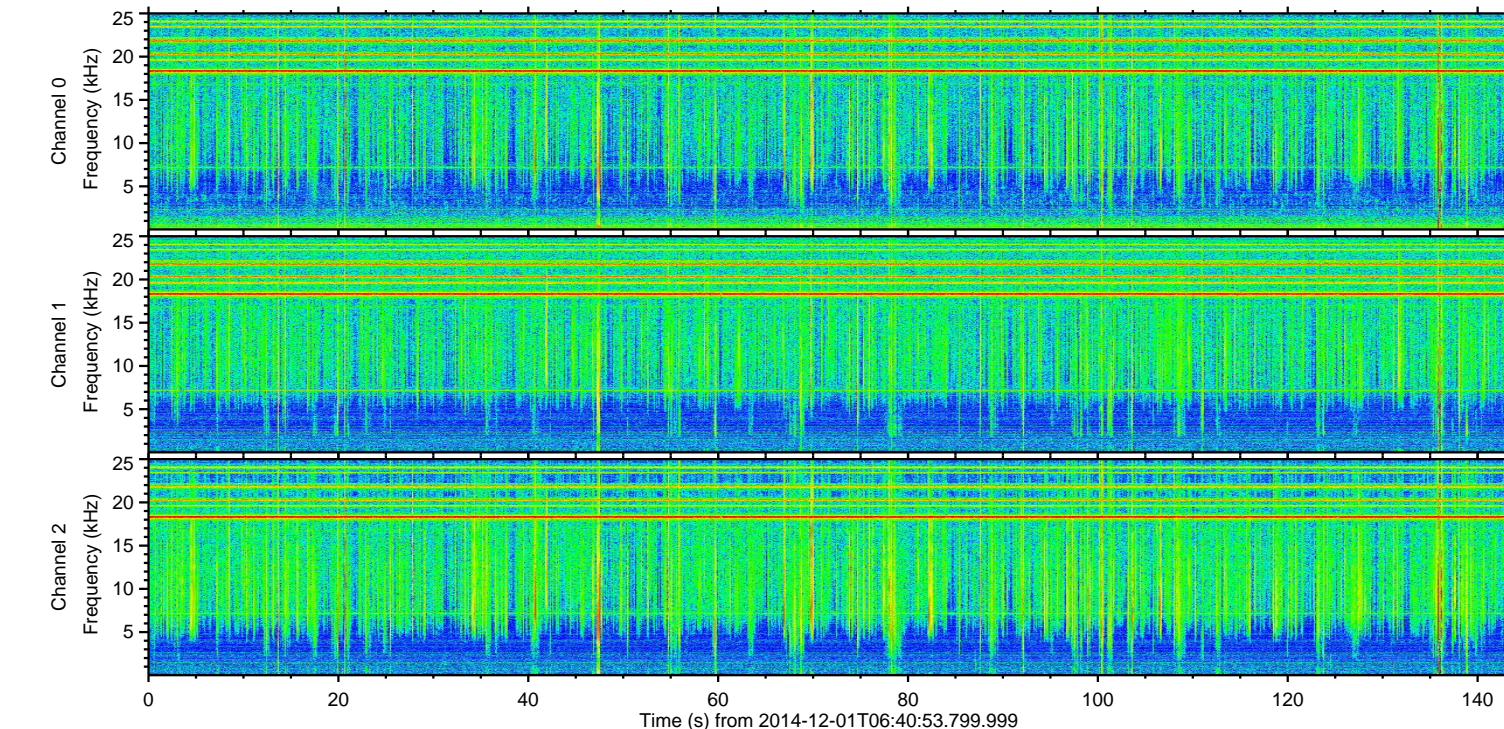
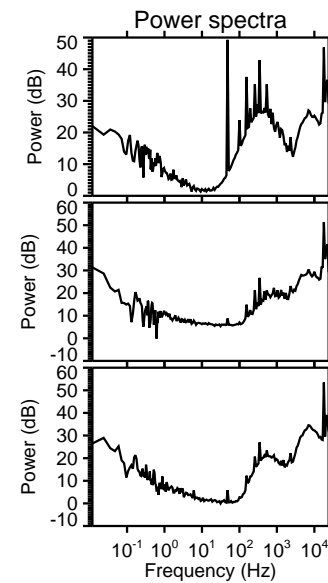
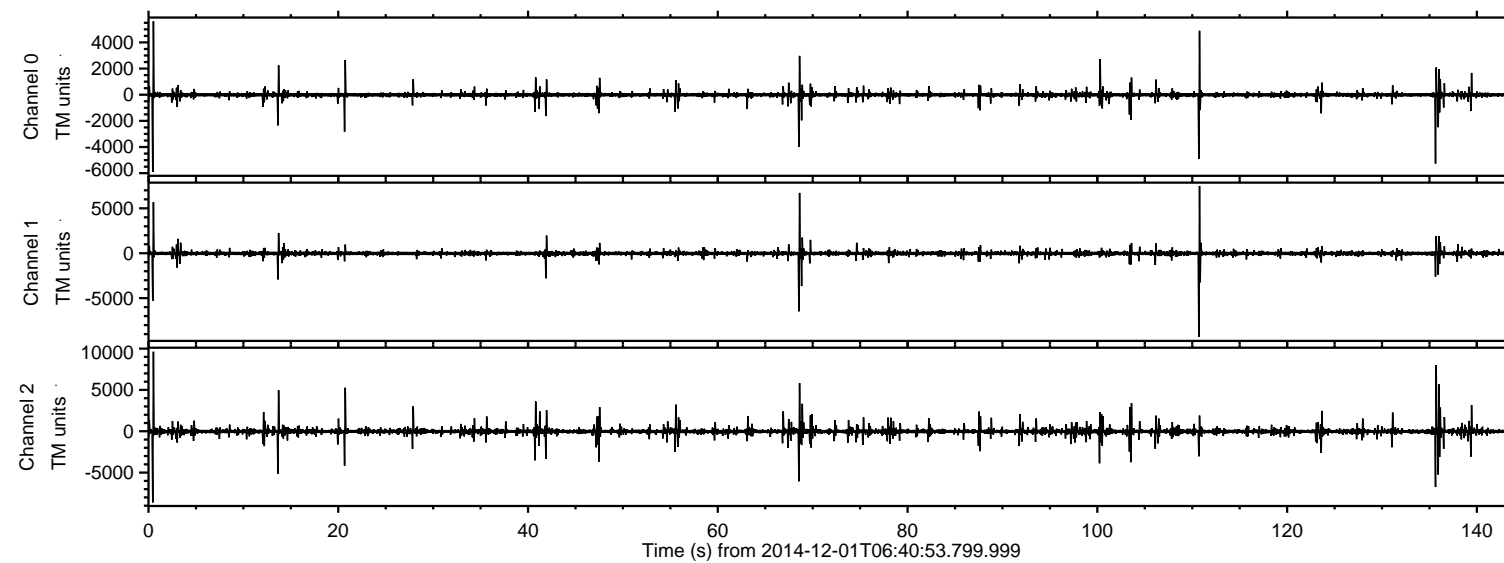

ELMAVAN 3D WAVEFORMS (Measured data sampled at 50 kHz) 49791 packets of 144 samples from 2014-12-01T06:40:53.799.999. Part 1/144

Processed Mon Dec 1 07:48:23 2014 by ELM ver.2012-10-06 from 001__elm20141201_064052__dat00.bin

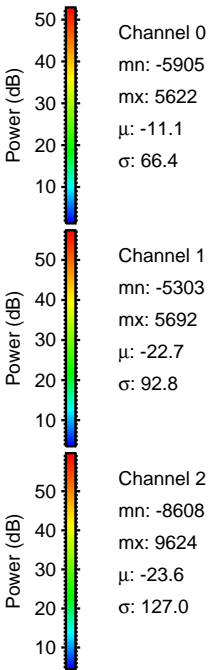
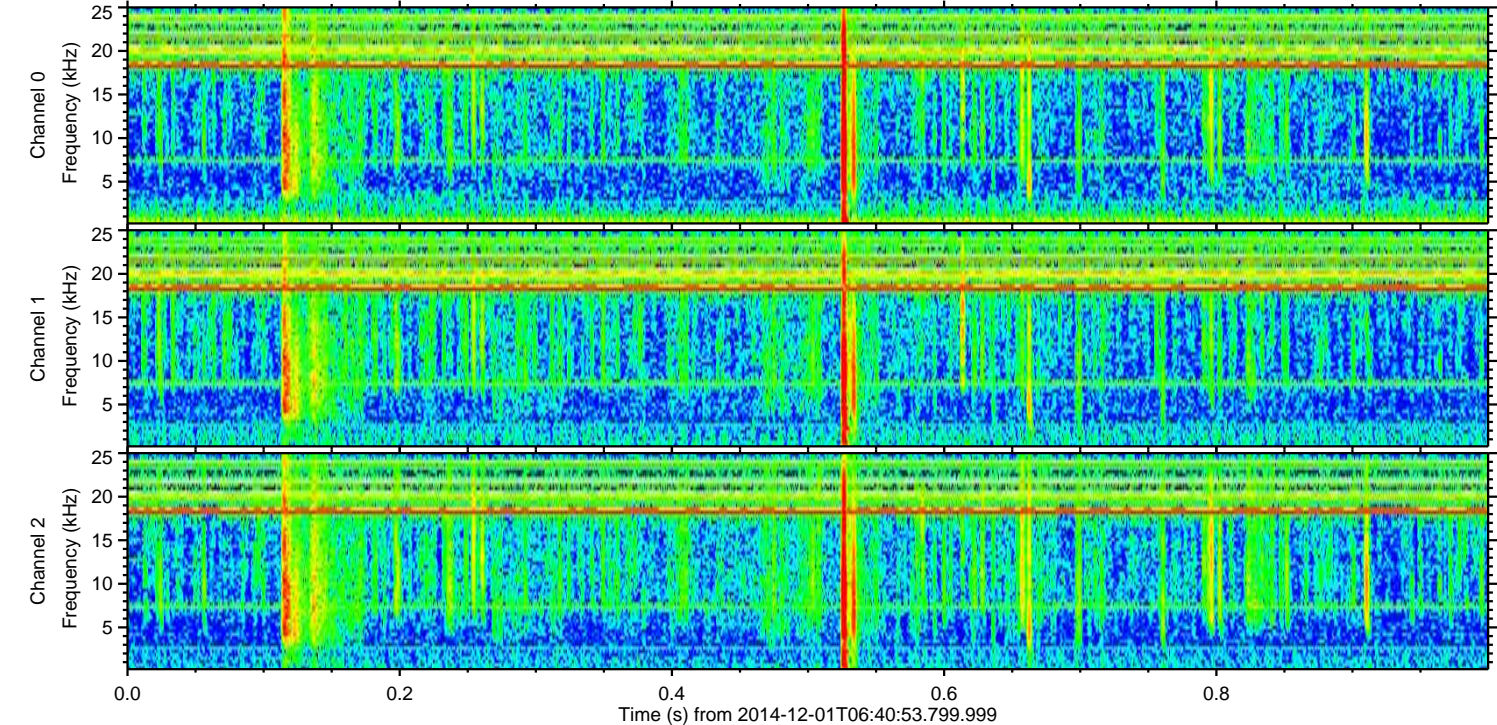
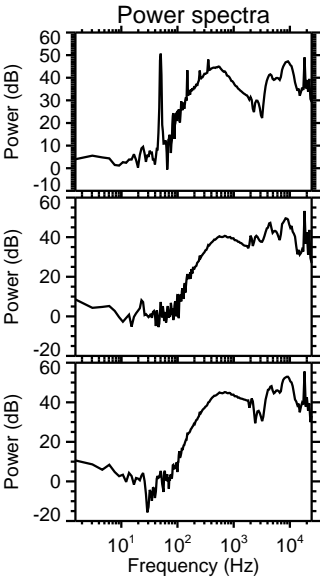
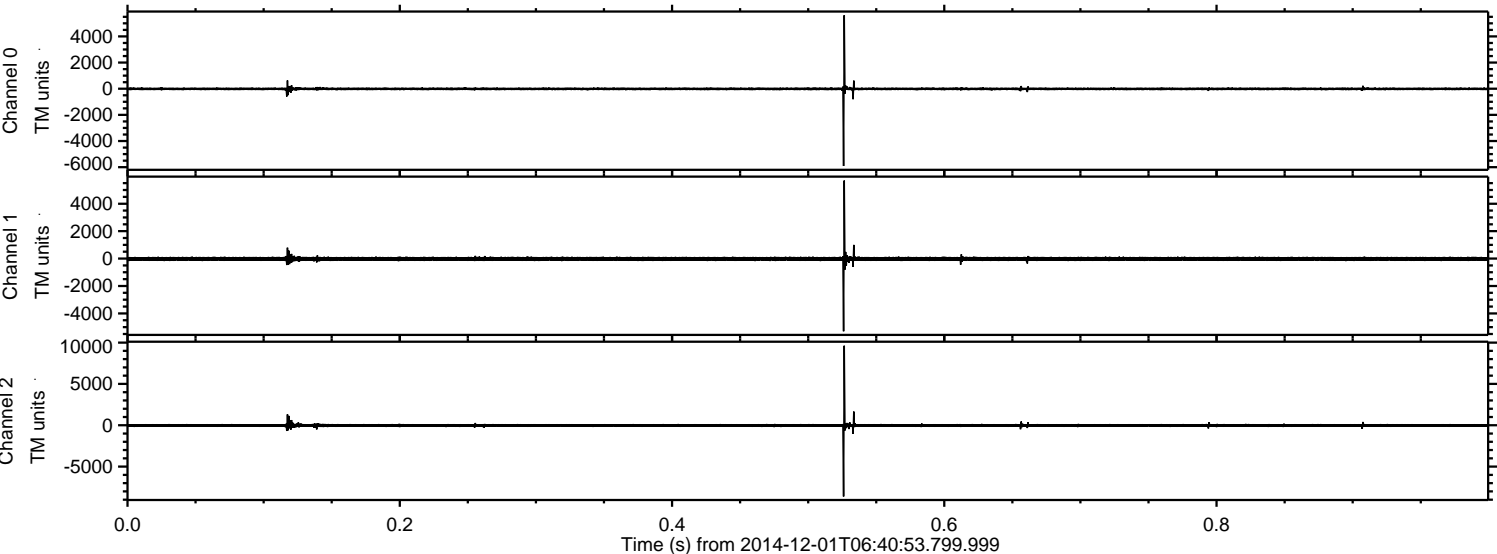

ELMAVAN 3D WAVEFORMS (Measured data sampled at 50 kHz) 49791 packets of 144 samples from 2014-12-01T06:40:53.799.999. Part 111/144

Processed Mon Dec 1 07:48:24 2014 by ELM ver.2012-10-06 from 001__elm20141201_064052__dat00.bin

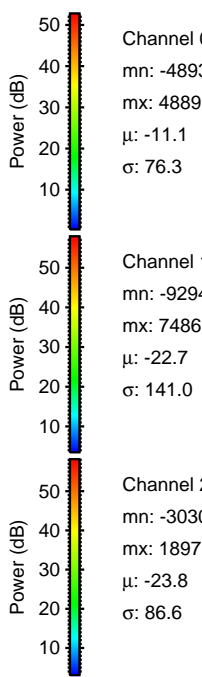
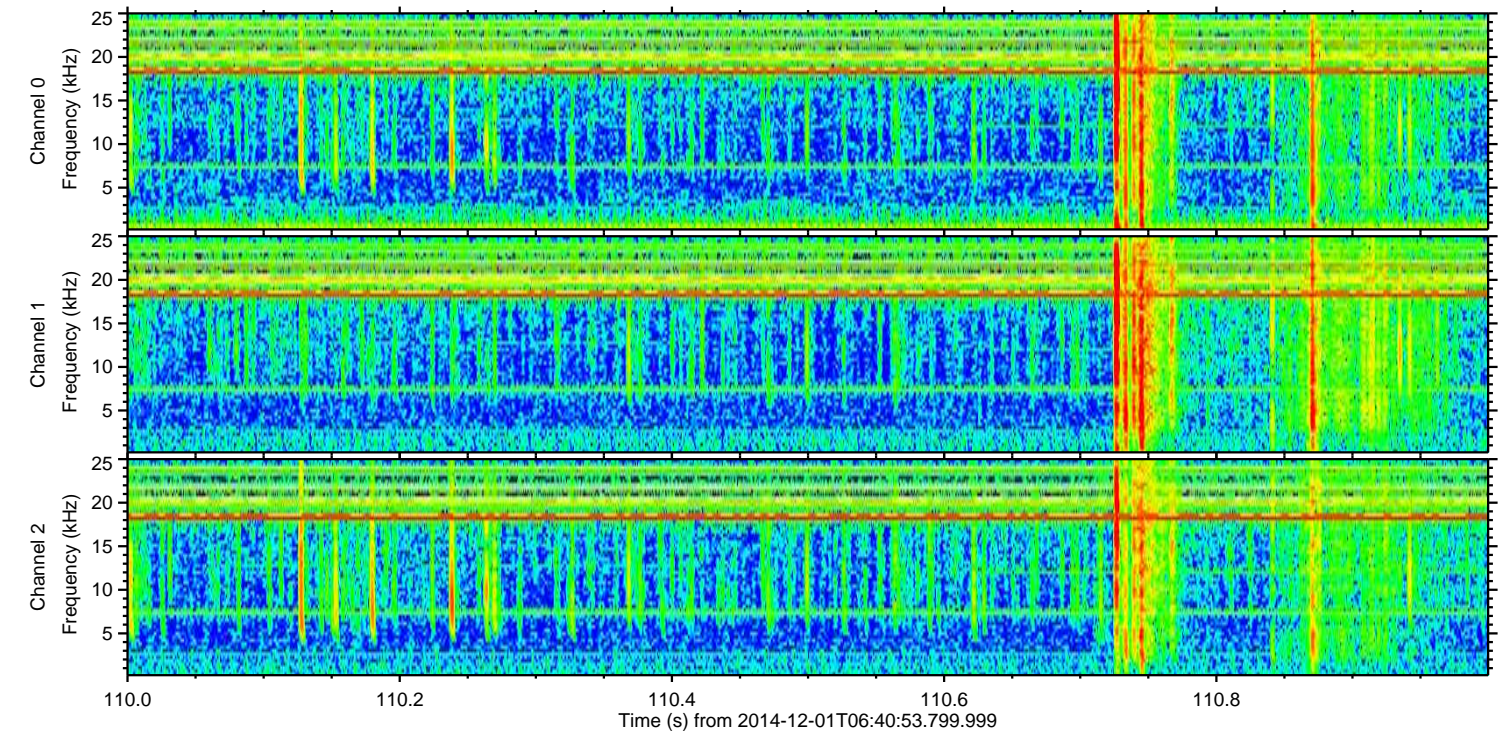
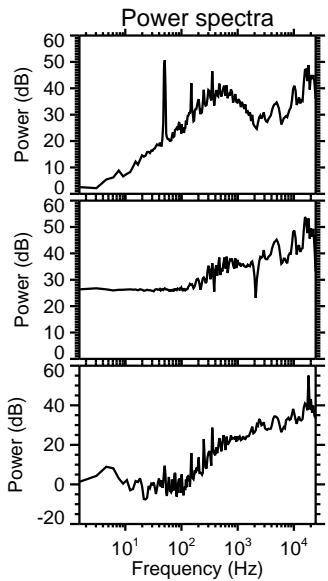
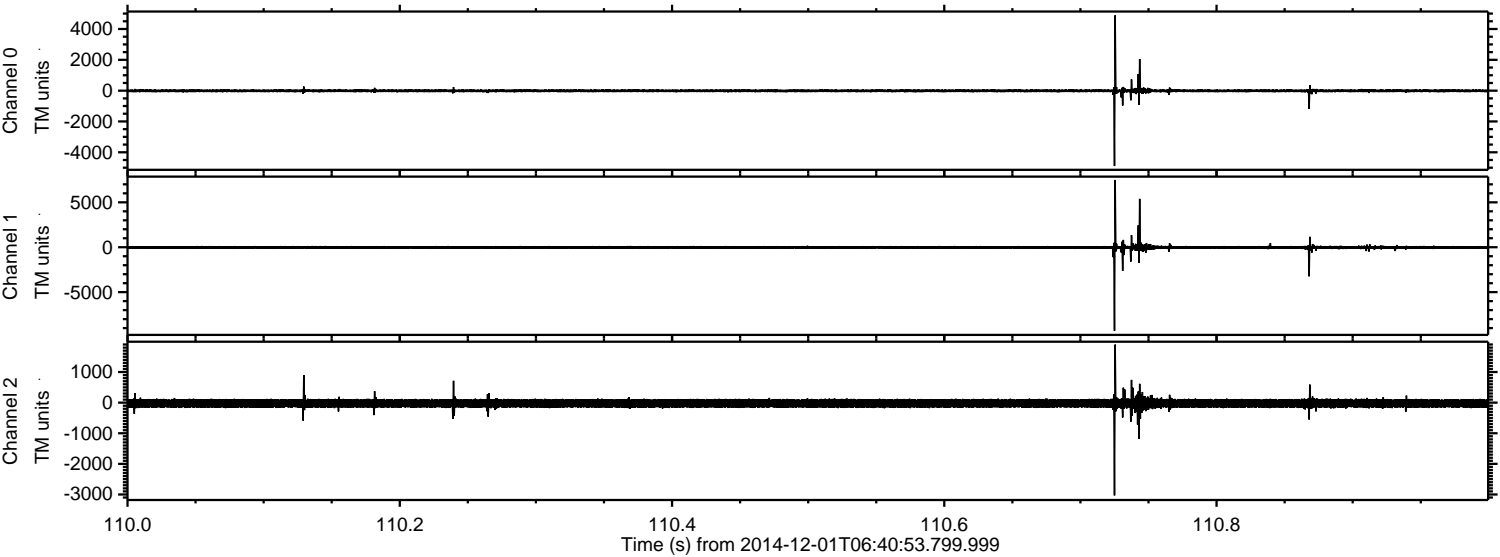

Channel 0
mn: -4893
mx: 4889
 μ : -11.1
 σ : 76.3

Channel 1
mn: -9294
mx: 7486
 μ : -22.7
 σ : 141.0

Channel 2
mn: -3030
mx: 1897
 μ : -23.8
 σ : 86.6

ELMAVAN 3D WAVEFORMS (Measured data sampled at 50 kHz) 49791 packets of 144 samples from 2014-12-01T06:40:53.799.999. Part 136/144

Processed Mon Dec 1 07:48:25 2014 by ELM ver.2012-10-06 from 001__elm20141201_064052__dat00.bin

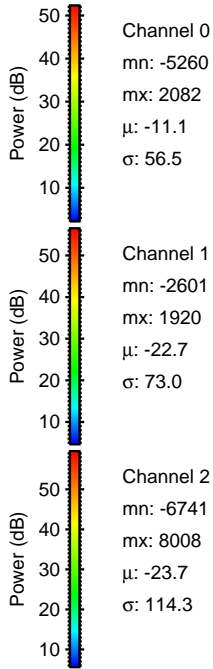
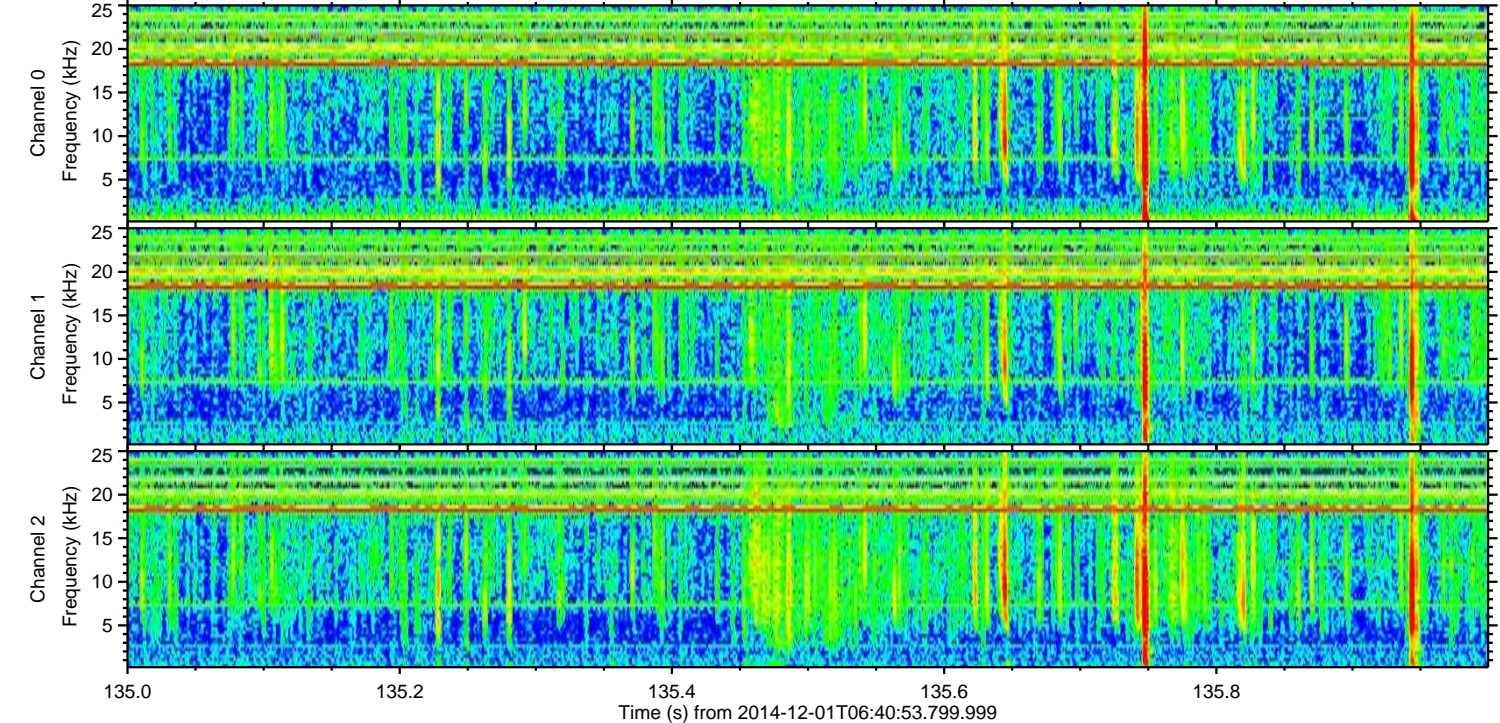
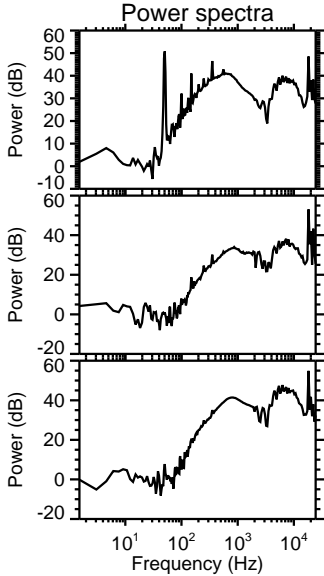
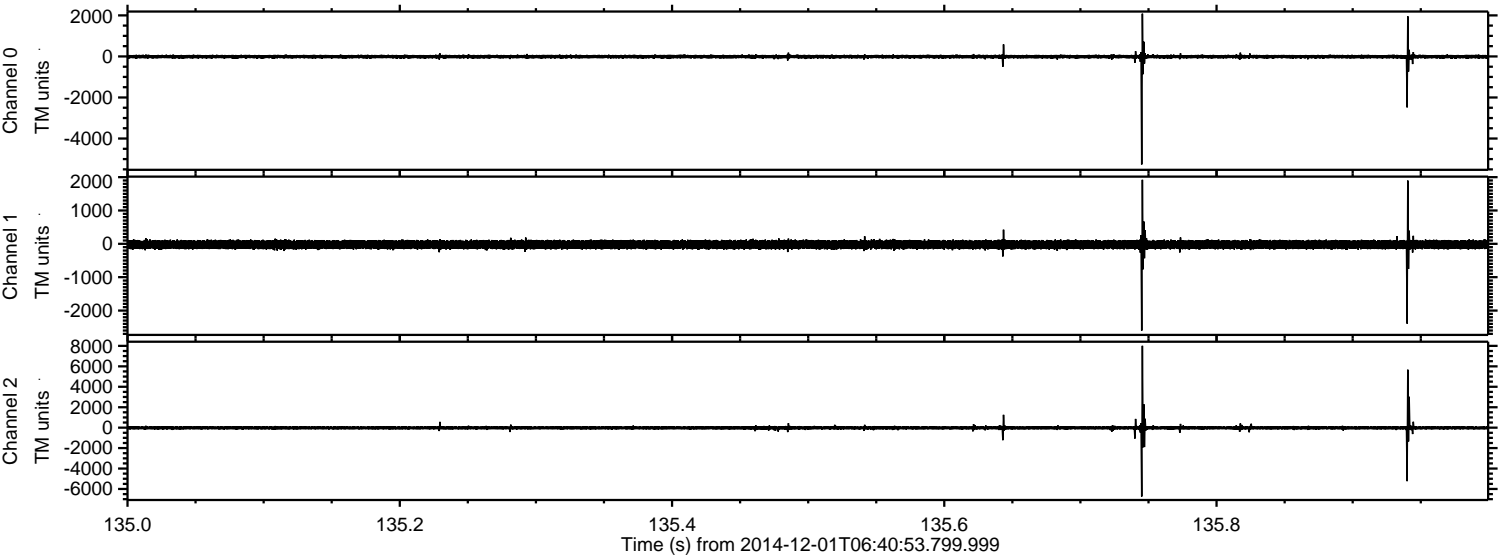

ELMAVAN 3D WAVEFORMS (Measured data sampled at 50 kHz) 49791 packets of 144 samples from 2014-12-01T06:40:53.799.999. Part 69/144

Processed Mon Dec 1 07:48:26 2014 by ELM ver.2012-10-06 from 001__elm20141201_064052__dat00.bin

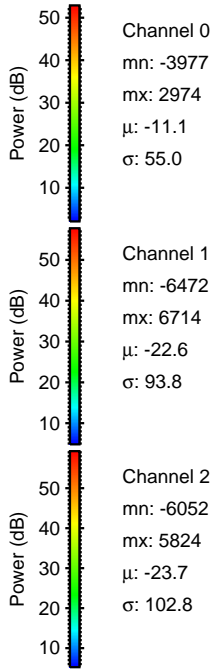
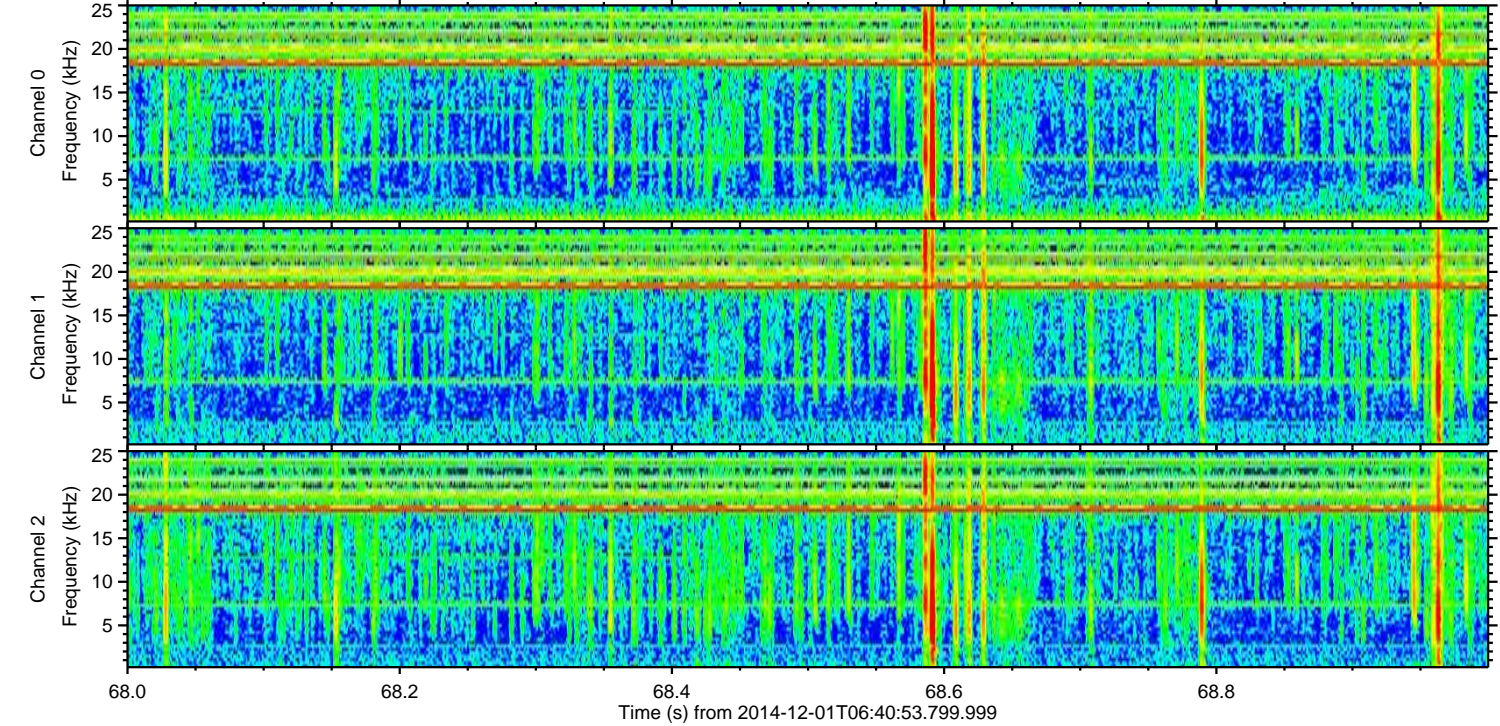
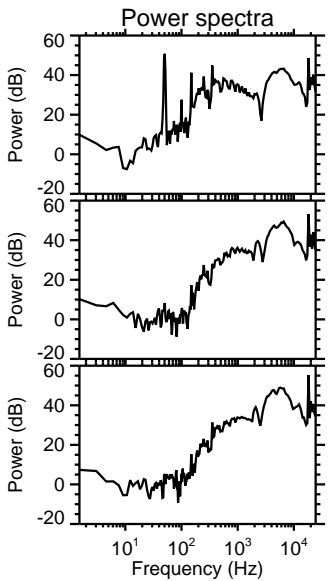
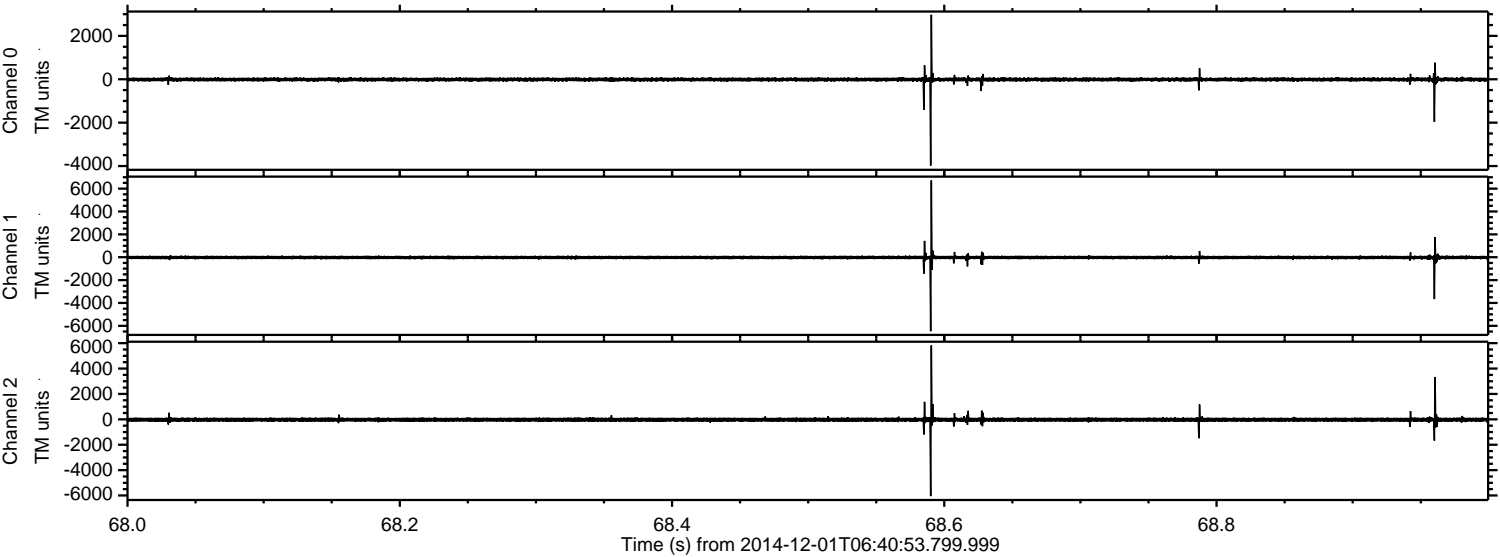

ELMAVAN 3D WAVEFORMS (Measured data sampled at 50 kHz) 49791 packets of 144 samples from 2014-12-01T06:40:53.799.999. Part 21/144

Processed Mon Dec 1 07:48:27 2014 by ELM ver.2012-10-06 from 001__elm20141201_064052__dat00.bin

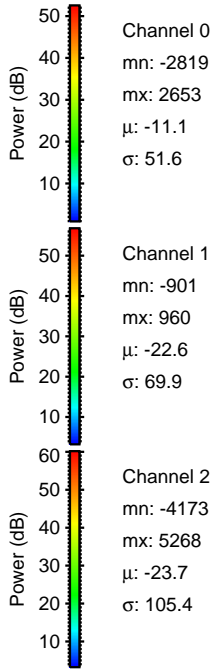
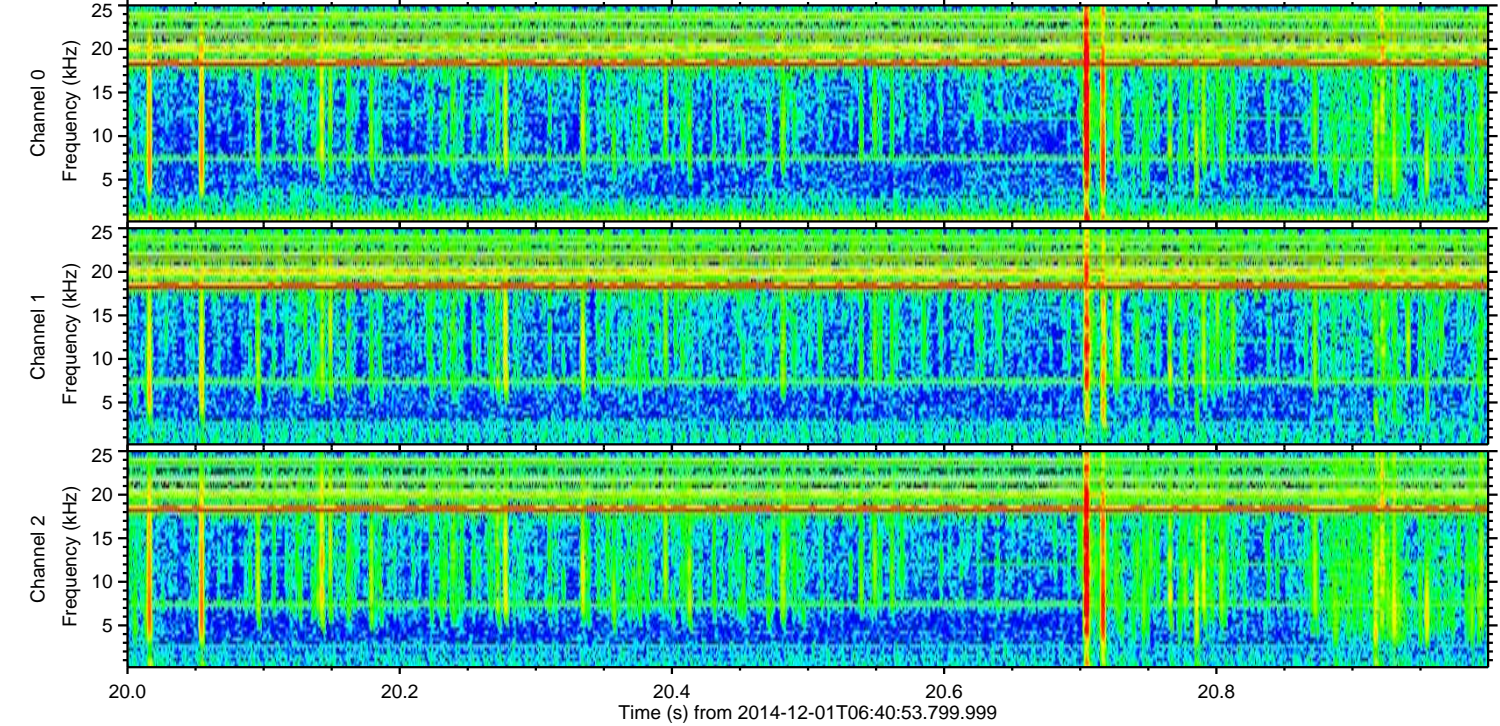
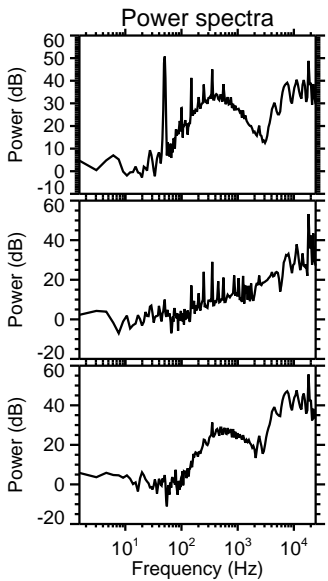
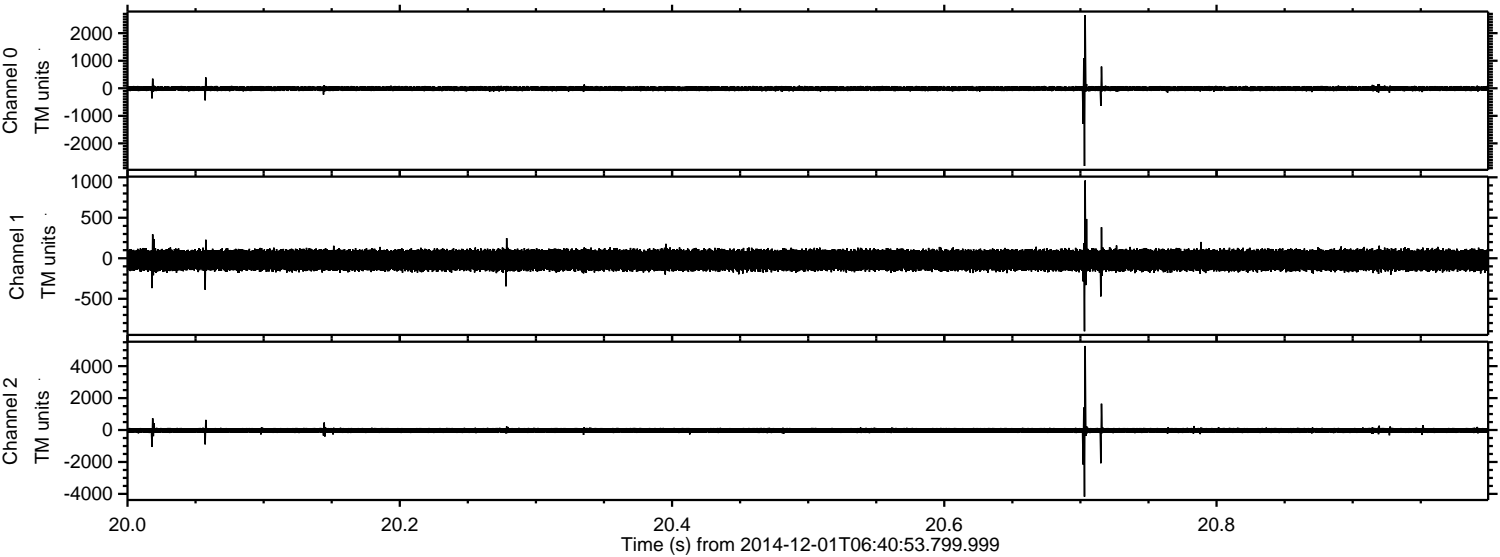

ELMAVAN 3D WAVEFORMS (Measured data sampled at 50 kHz) 49791 packets of 144 samples from 2014-12-01T06:40:53.799.999. Part 14/144

Processed Mon Dec 1 07:48:28 2014 by ELM ver.2012-10-06 from 001__elm20141201_064052__dat00.bin

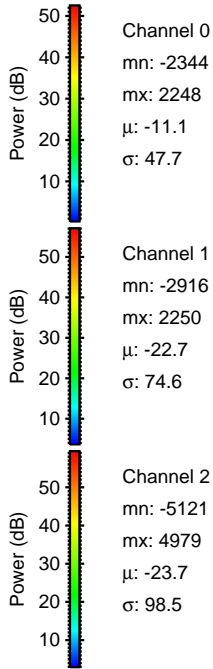
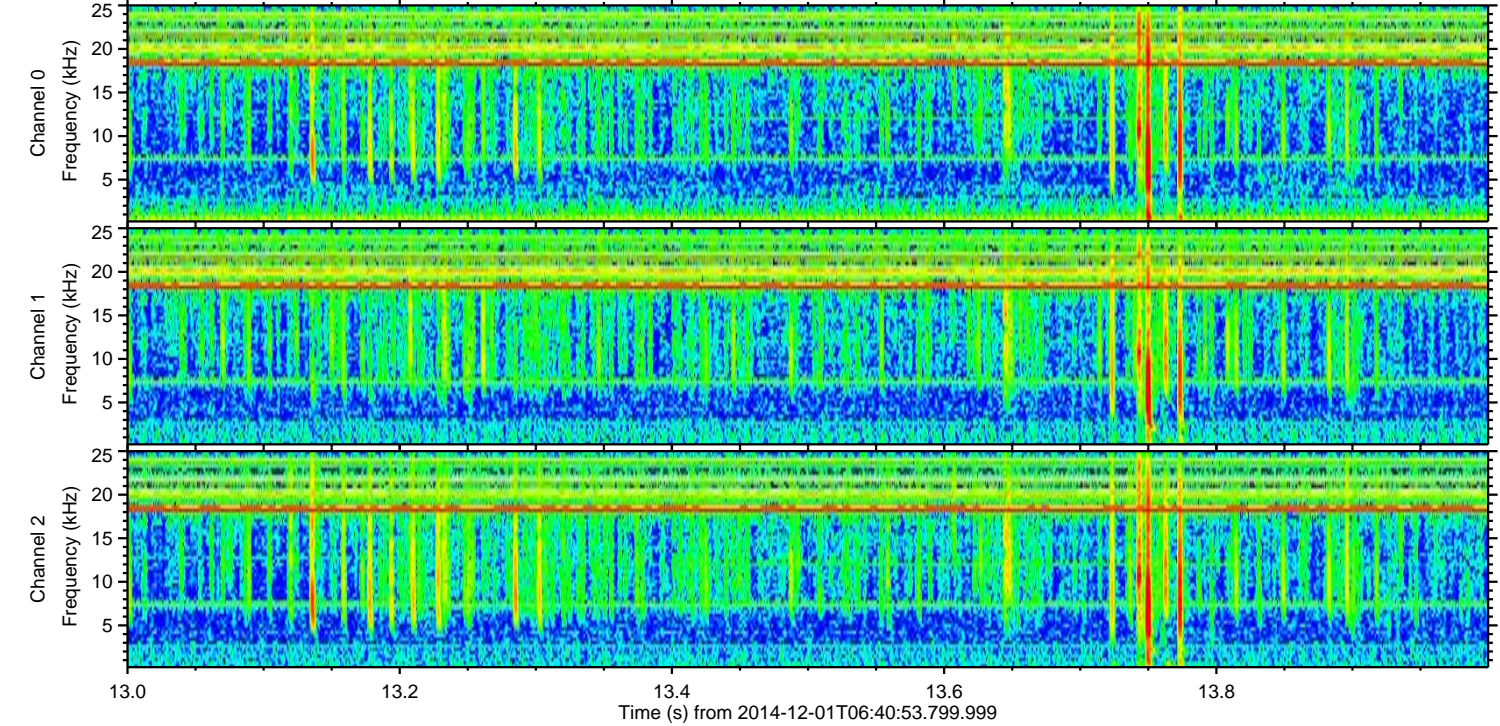
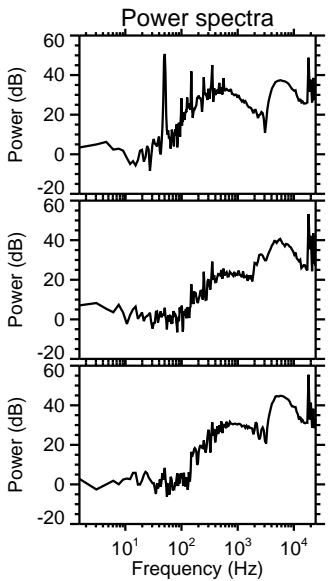
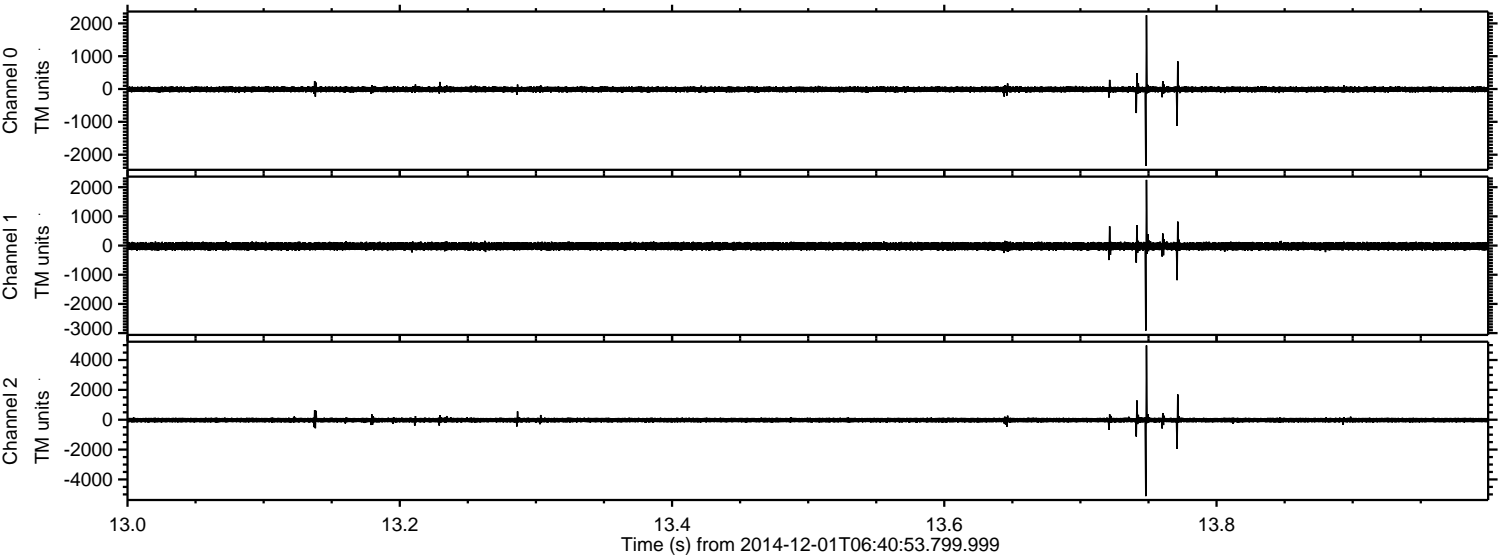

Channel 0
mn: -2344
mx: 2248
 μ : -11.1
 σ : 47.7

Channel 1
mn: -2916
mx: 2250
 μ : -22.7
 σ : 74.6

Channel 2
mn: -5121
mx: 4979
 μ : -23.7
 σ : 98.5

ELMAVAN 3D WAVEFORMS (Measured data sampled at 50 kHz) 49791 packets of 144 samples from 2014-12-01T06:40:53.799.999. Part 101/144

Processed Mon Dec 1 07:48:29 2014 by ELM ver.2012-10-06 from 001__elm20141201_064052__dat00.bin

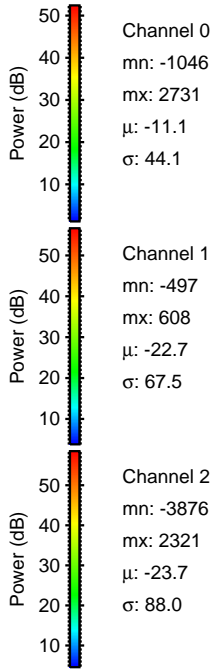
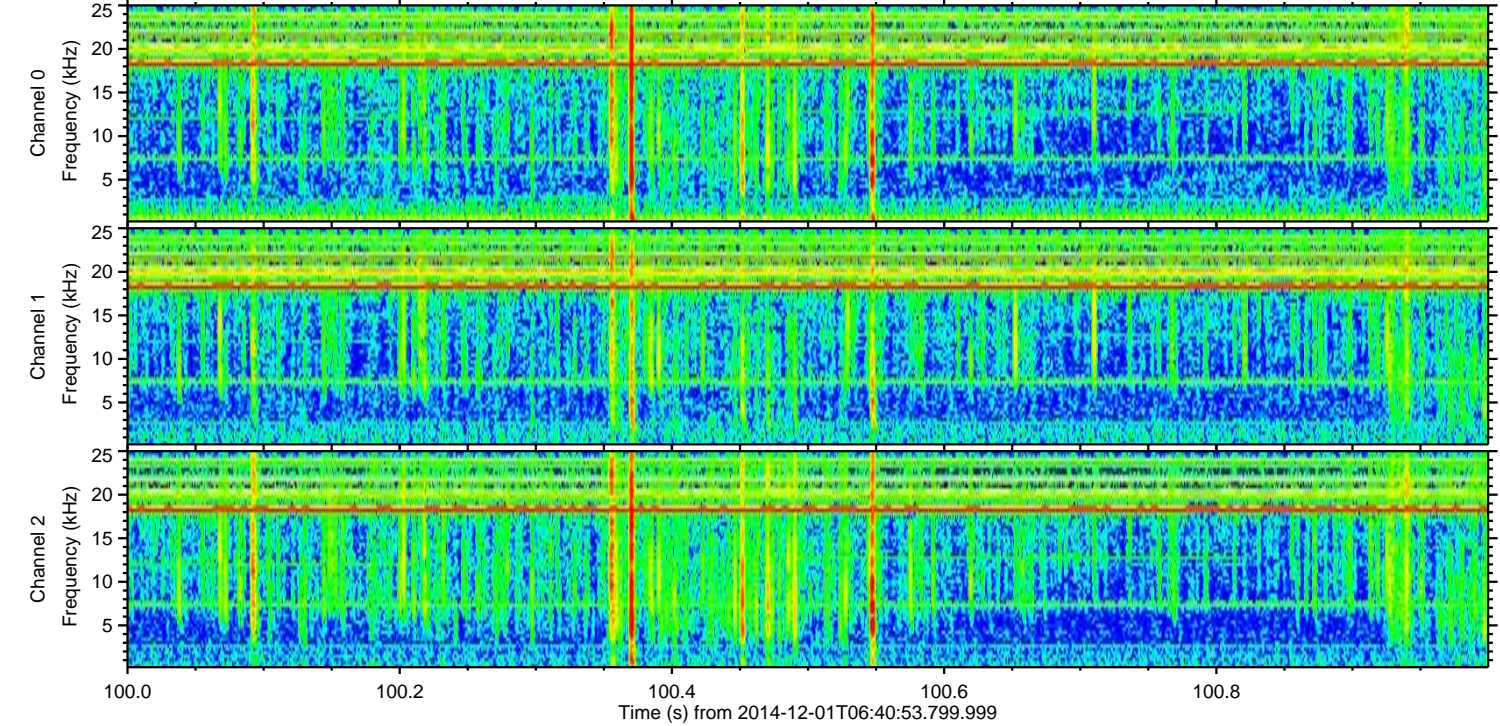
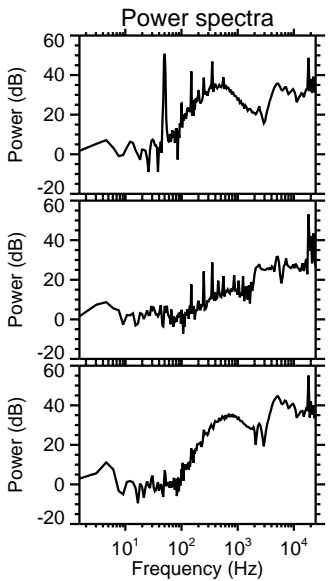
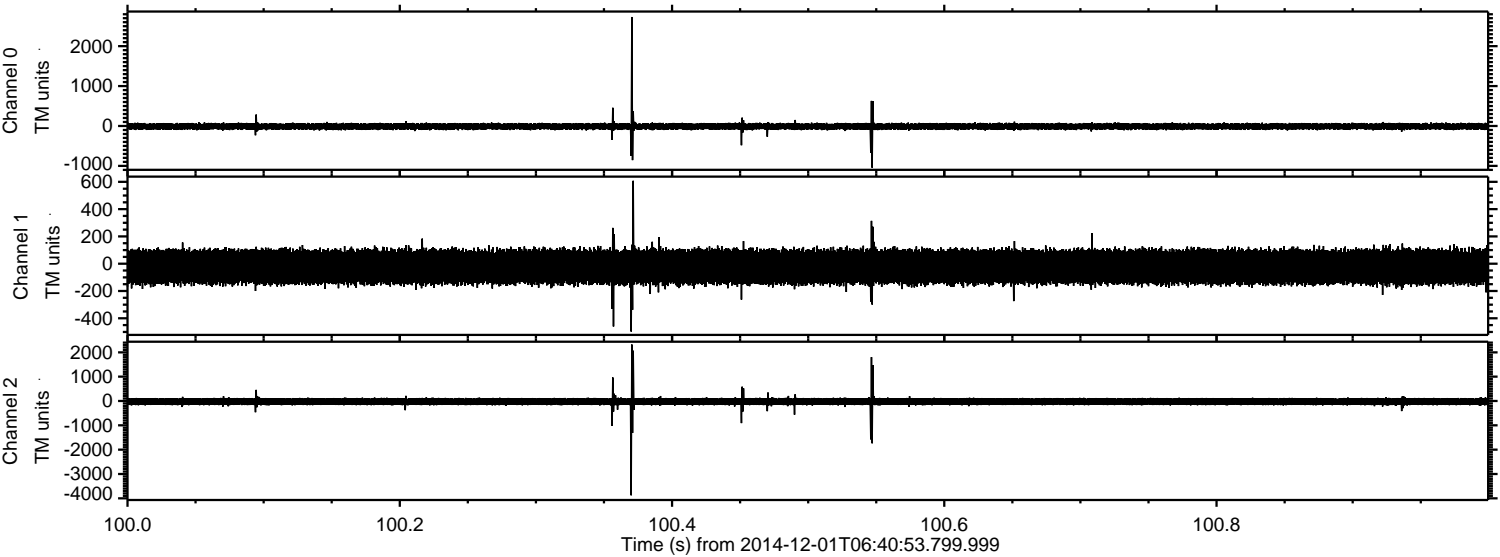

ELMAVAN 3D WAVEFORMS (Measured data sampled at 50 kHz) 49791 packets of 144 samples from 2014-12-01T06:40:53.799.999. Part 104/144

Processed Mon Dec 1 07:48:30 2014 by ELM ver.2012-10-06 from 001__elm20141201_064052__dat00.bin

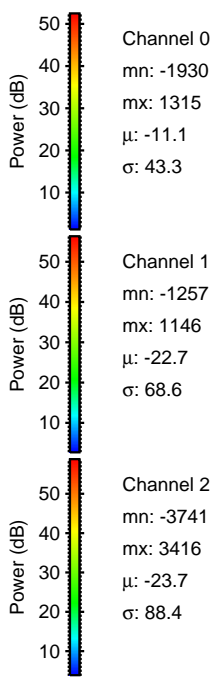
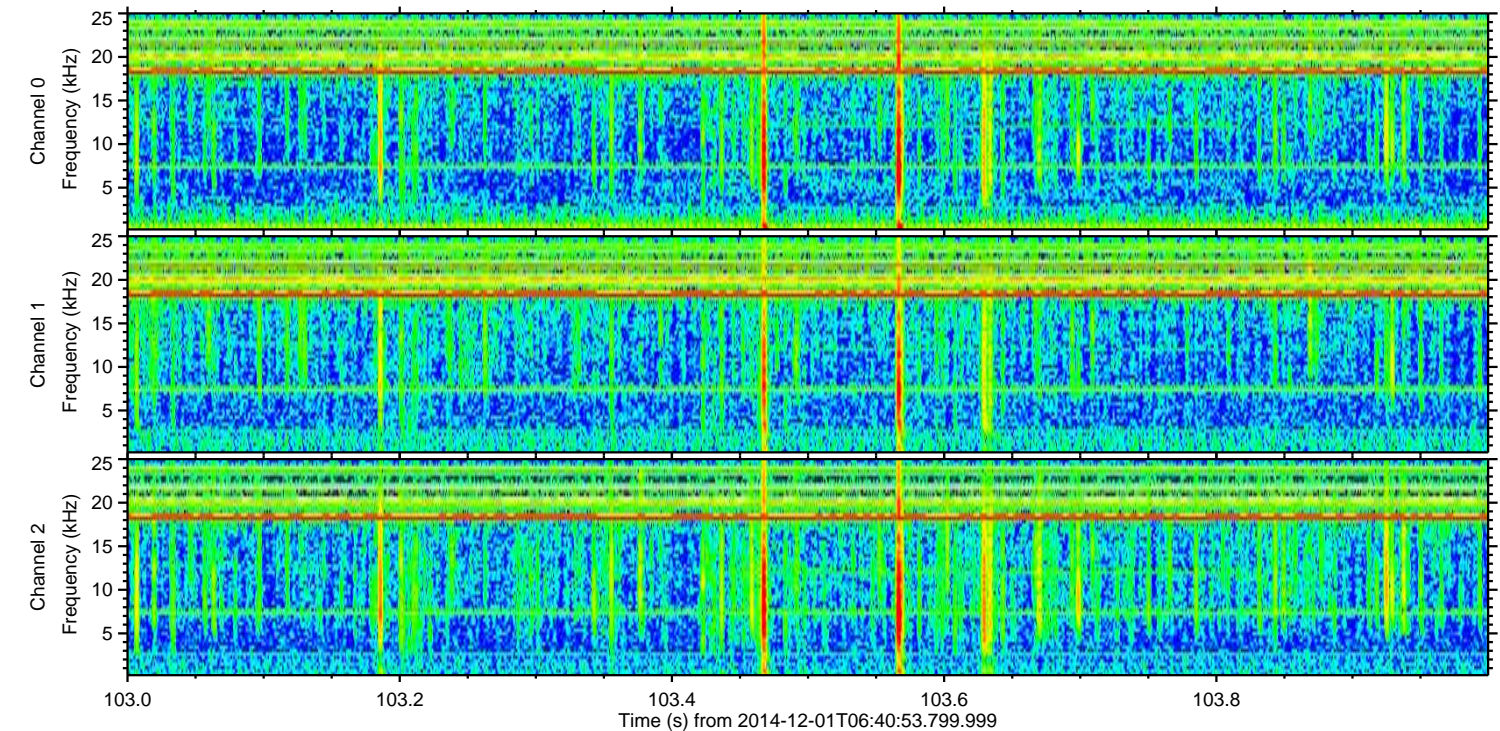
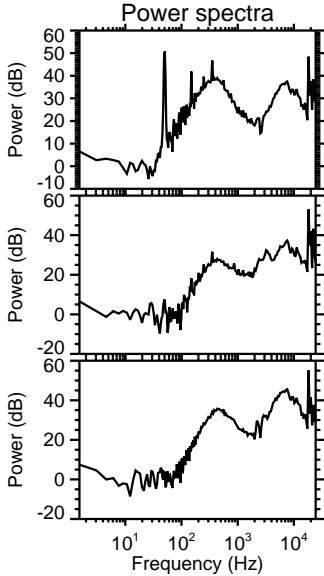
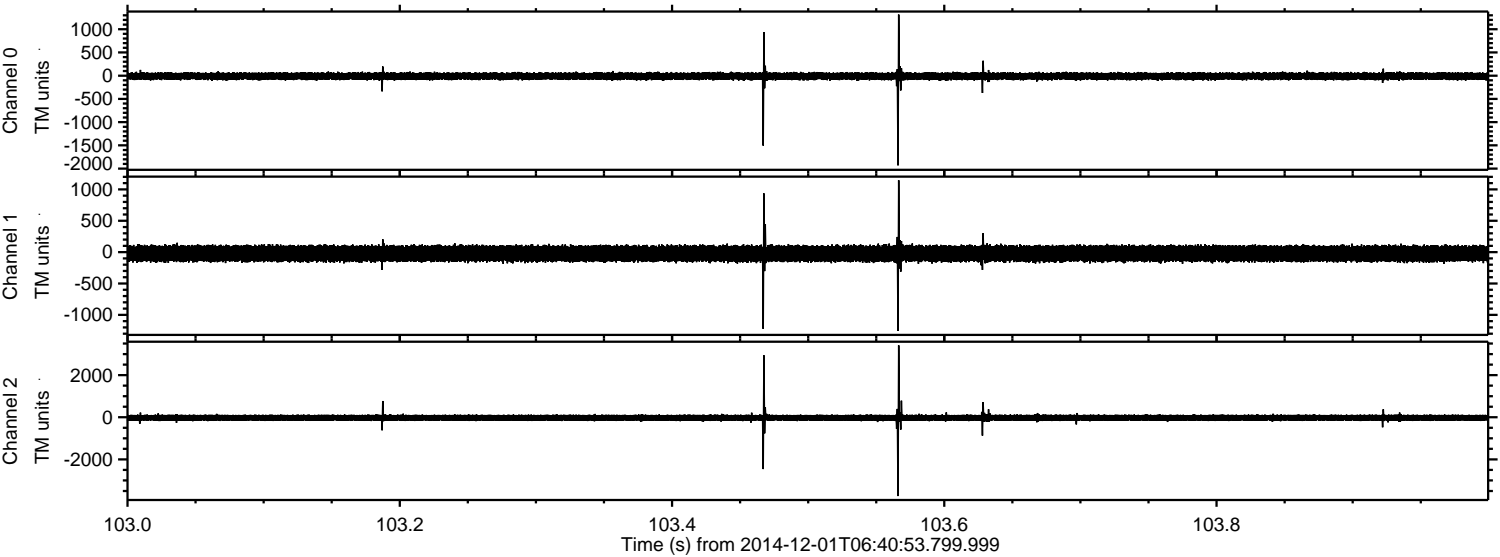

ELMAVAN 3D WAVEFORMS (Measured data sampled at 50 kHz) 49791 packets of 144 samples from 2014-12-01T06:40:53.799.999. Part 48/144

Processed Mon Dec 1 07:48:31 2014 by ELM ver.2012-10-06 from 001__elm20141201_064052__dat00.bin

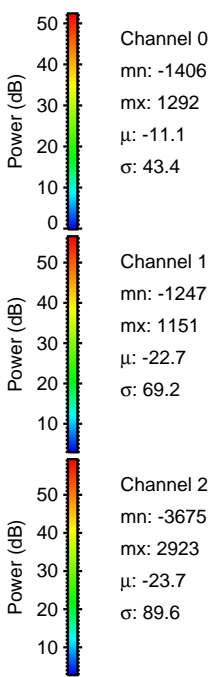
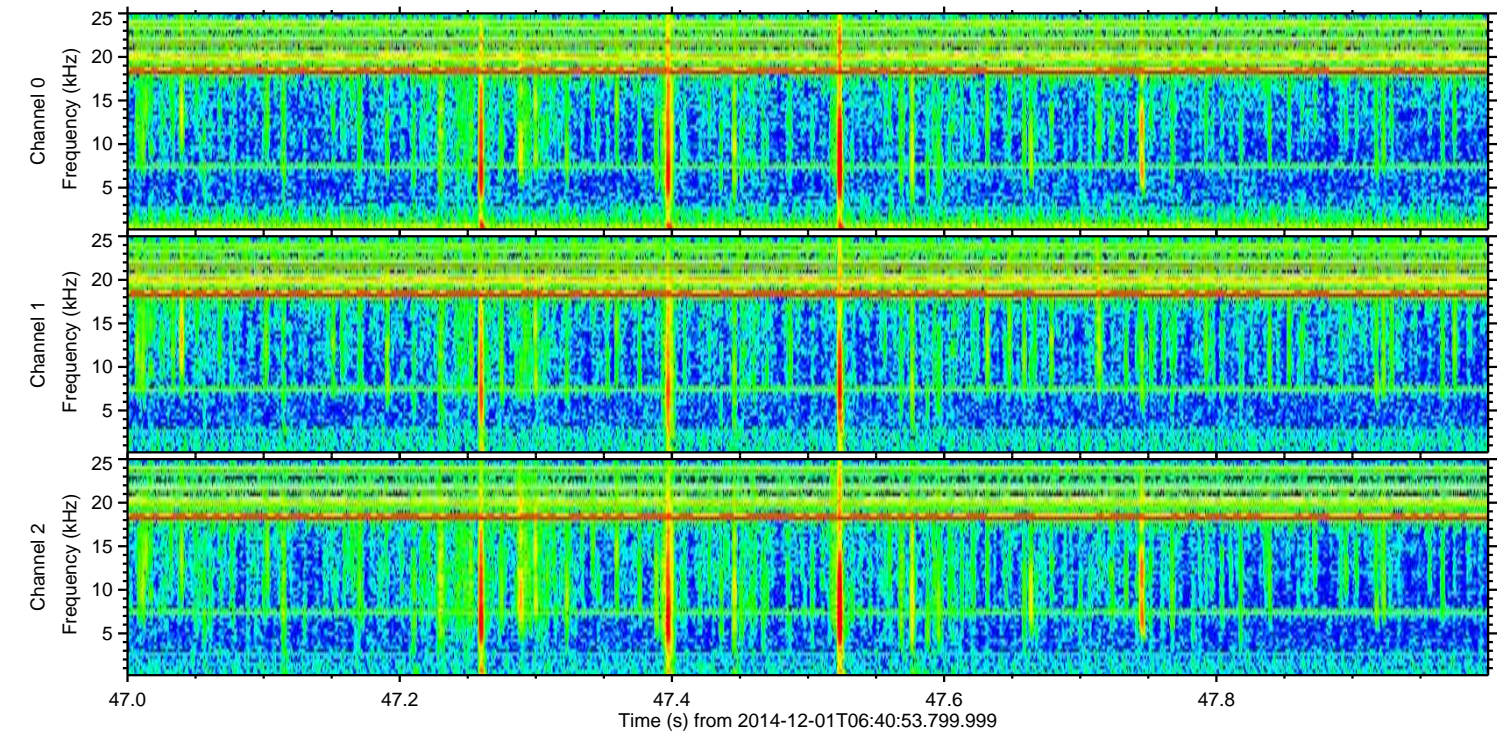
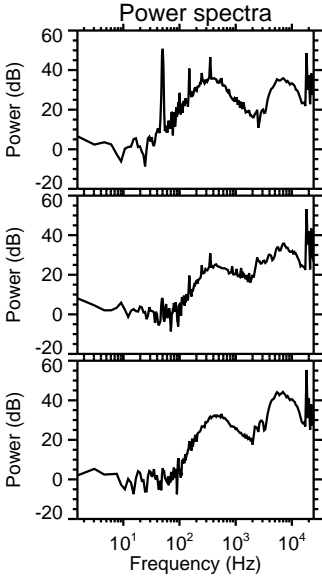
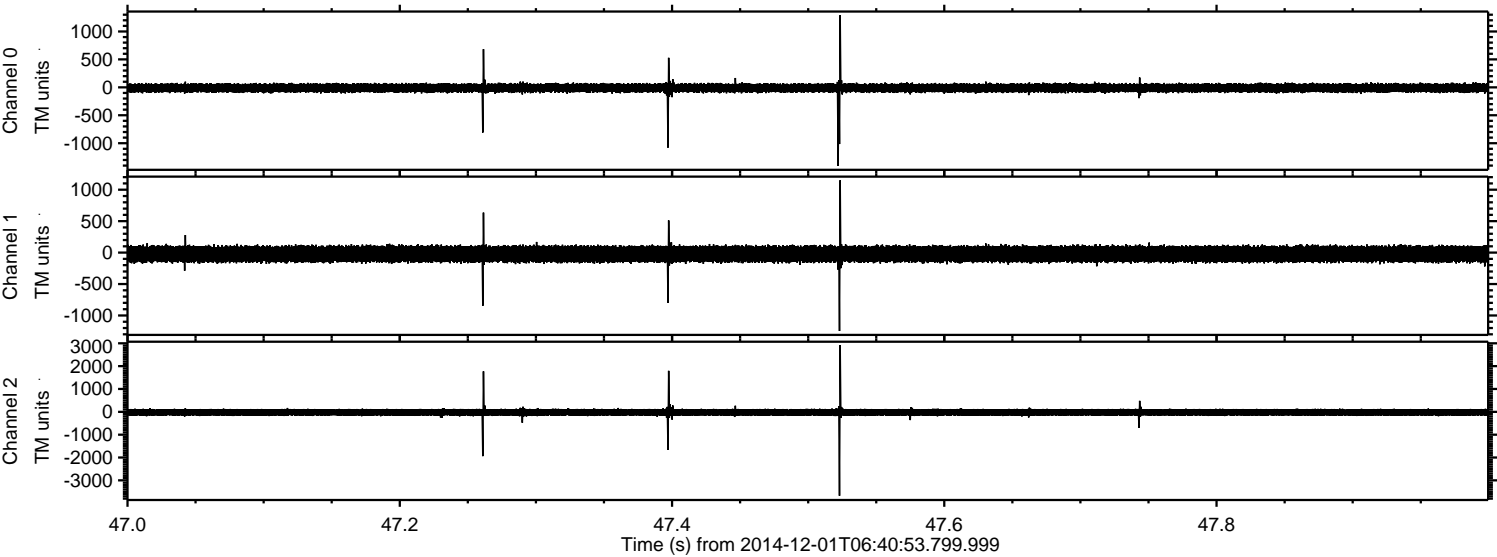

ELMAVAN 3D WAVEFORMS (Measured data sampled at 50 kHz) 49791 packets of 144 samples from 2014-12-01T06:40:53.799.999. Part 6/144

Processed Mon Dec 1 07:48:32 2014 by ELM ver.2012-10-06 from 001__elm20141201_064052__dat00.bin

