

ELMAVAN 3D WAVEFORMS (Measured data sampled at 50 kHz) 49740 packets of 144 samples from 2014-12-01T05:25:51.657.000.

Processed Mon Dec 1 06:33:50 2014 by ELM ver.2012-10-06 from 001__elm20141201_052550__dat00.bin

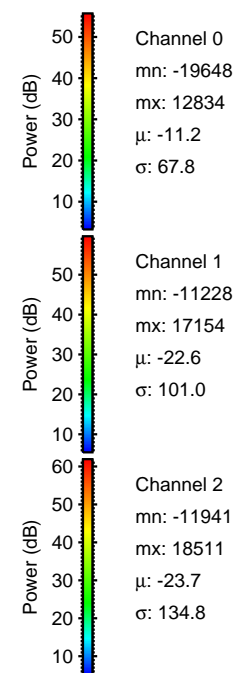

Processed Mon Dec 1 06:34:05 2014 by ELM ver.2012-10-06 from 001__elm20141201_052550__dat00.bin

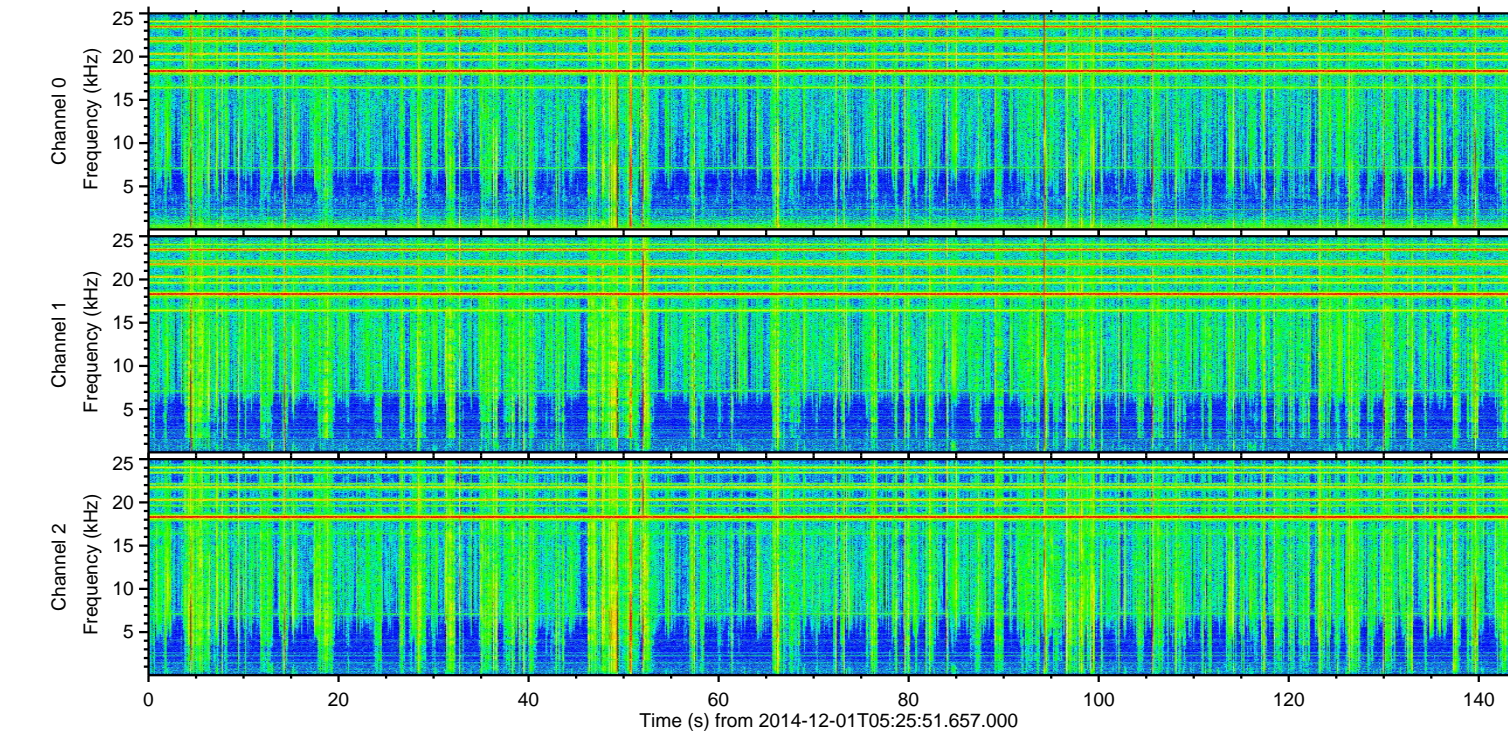
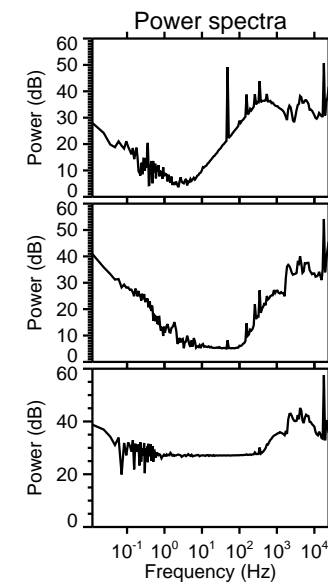
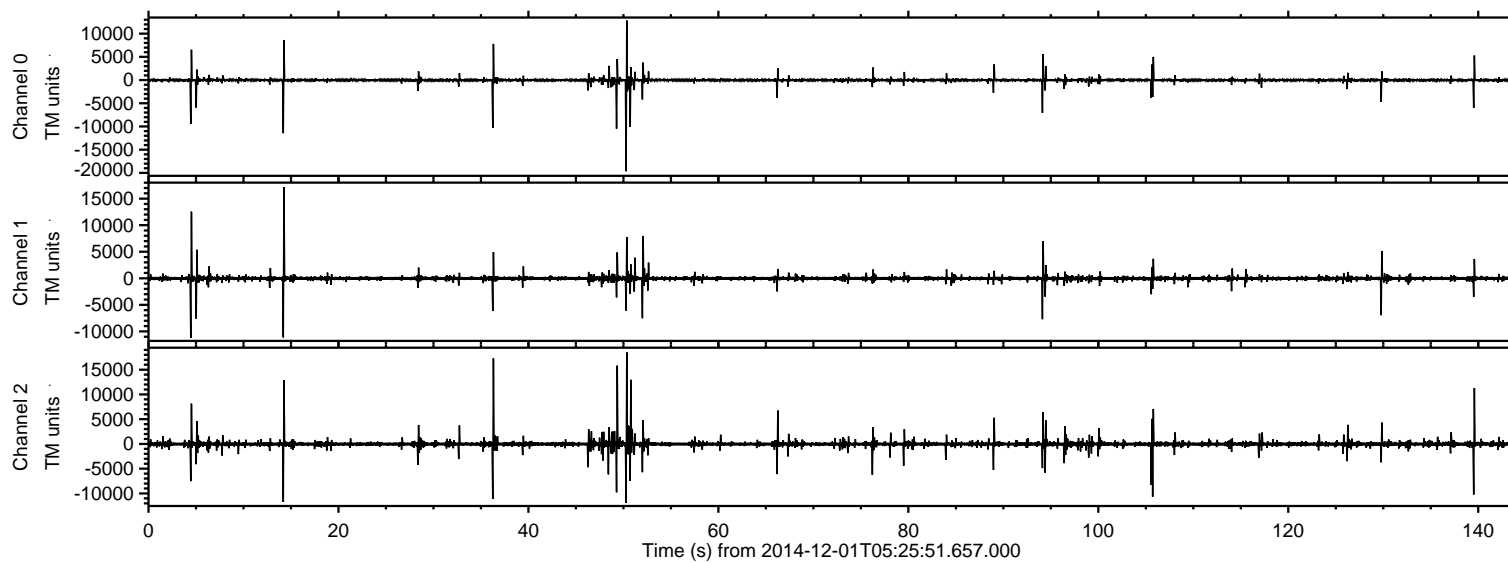
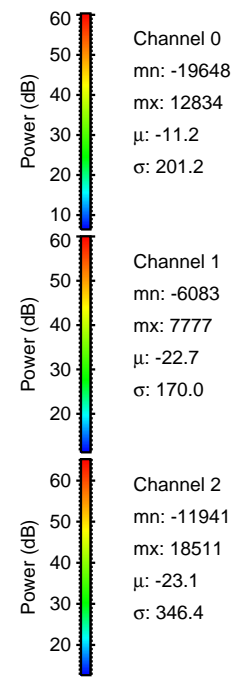
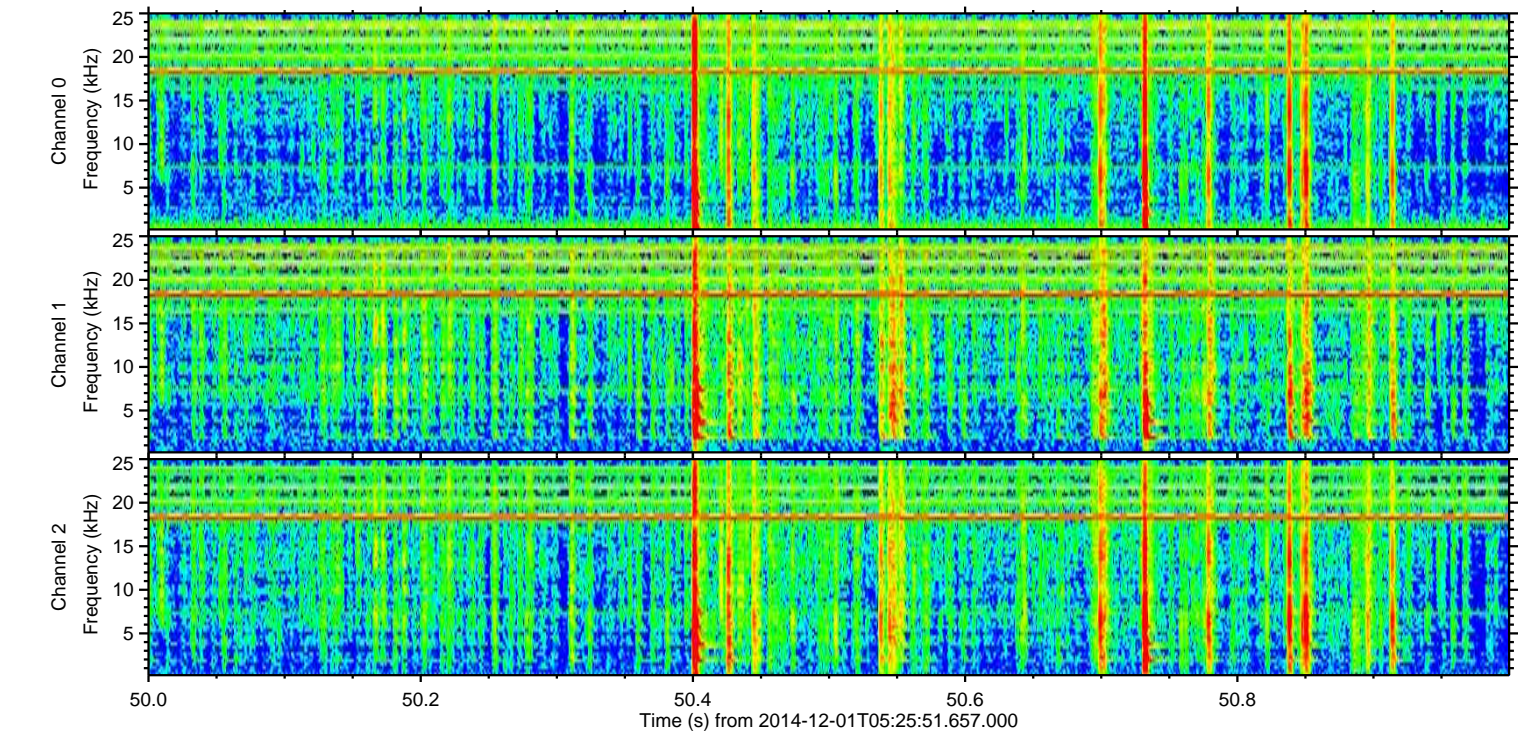
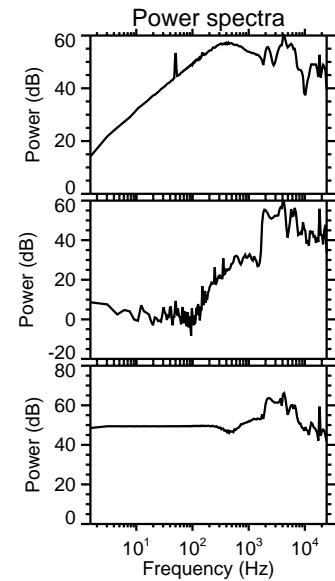
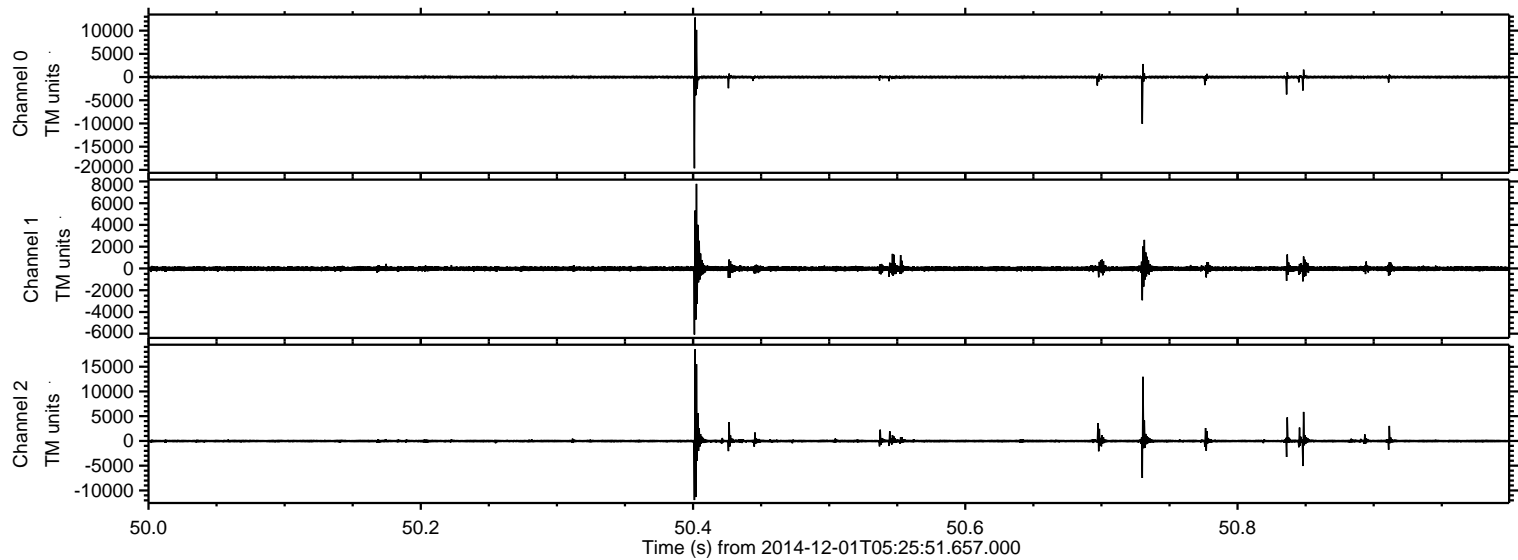

ELMAVAN 3D WAVEFORMS (Measured data sampled at 50 kHz) 49740 packets of 144 samples from 2014-12-01T05:25:51.657.000. Part 37/144

Processed Mon Dec 1 06:34:07 2014 by ELM ver.2012-10-06 from 001__elm20141201_052550__dat00.bin

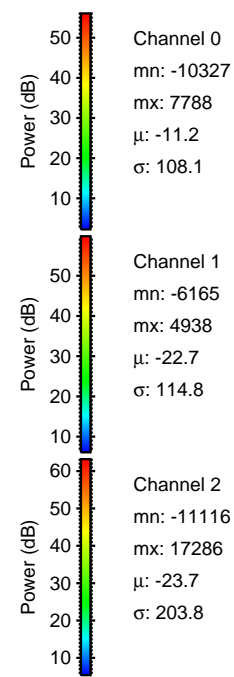
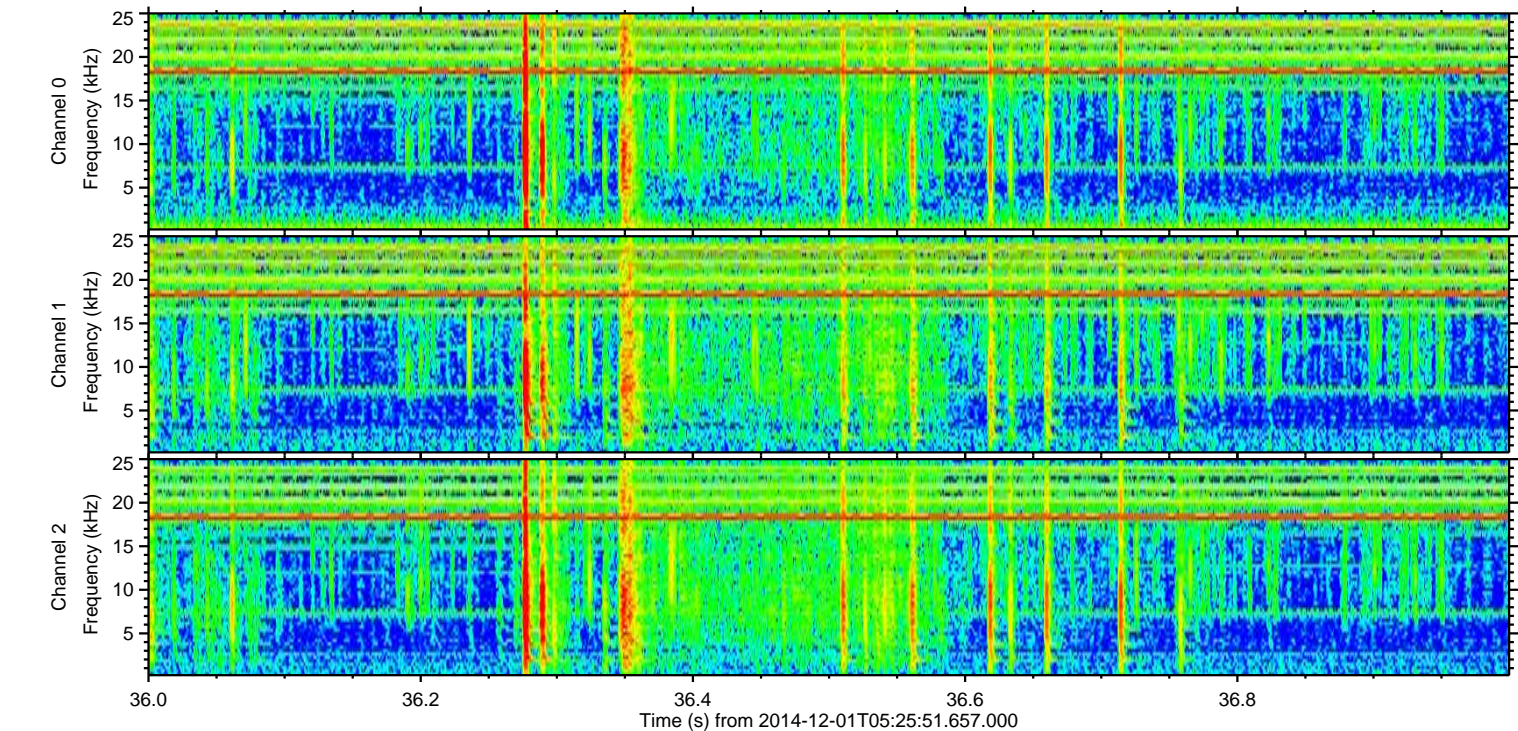
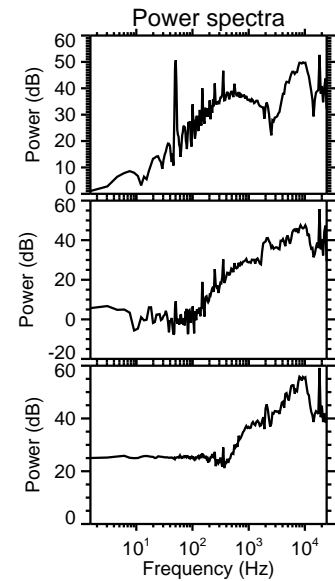
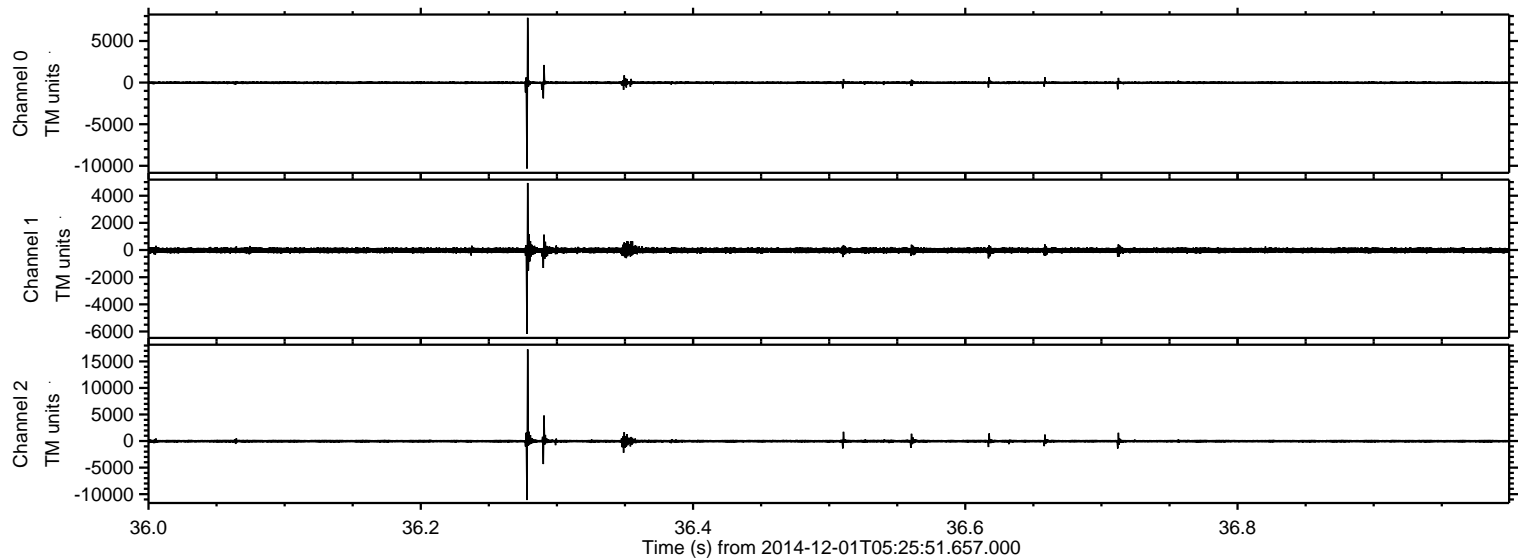

ELMAVAN 3D WAVEFORMS (Measured data sampled at 50 kHz) 49740 packets of 144 samples from 2014-12-01T05:25:51.657.000. Part 15/144

Processed Mon Dec 1 06:34:08 2014 by ELM ver.2012-10-06 from 001__elm20141201_052550__dat00.bin

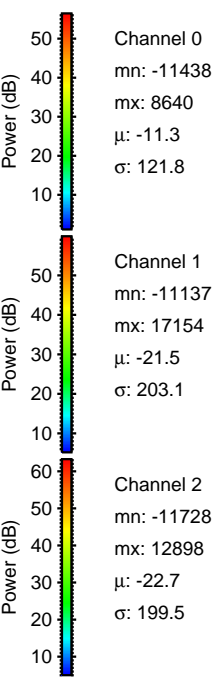
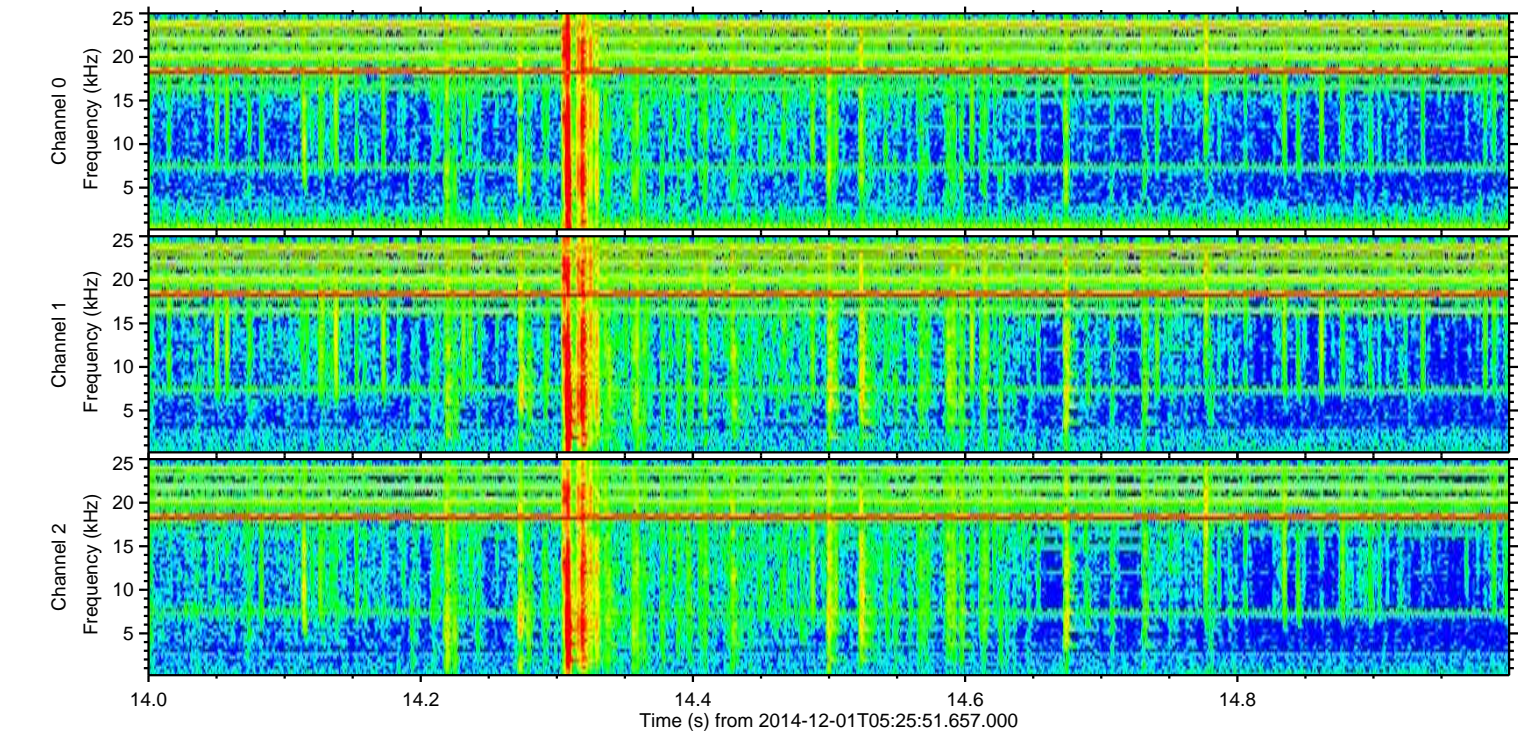
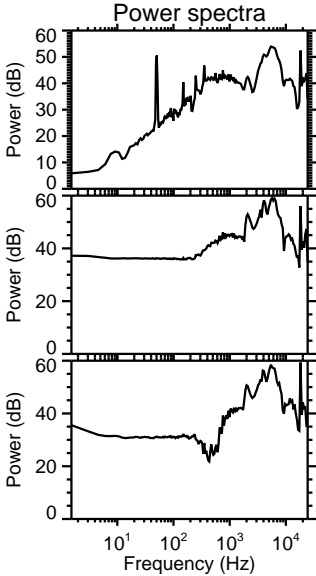
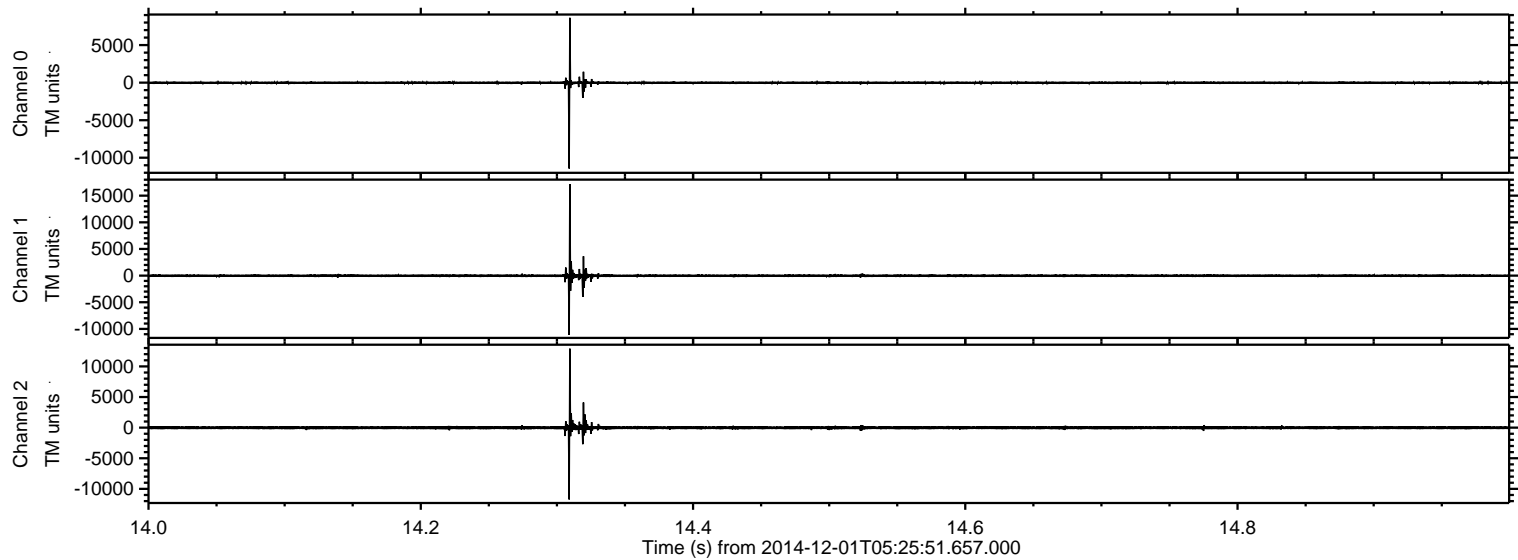

Processed Mon Dec 1 06:34:09 2014 by ELM ver.2012-10-06 from 001__elm20141201_052550__dat00.bin

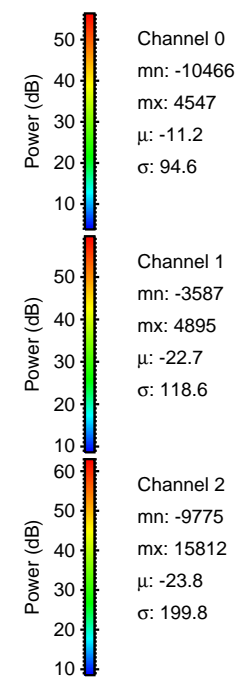
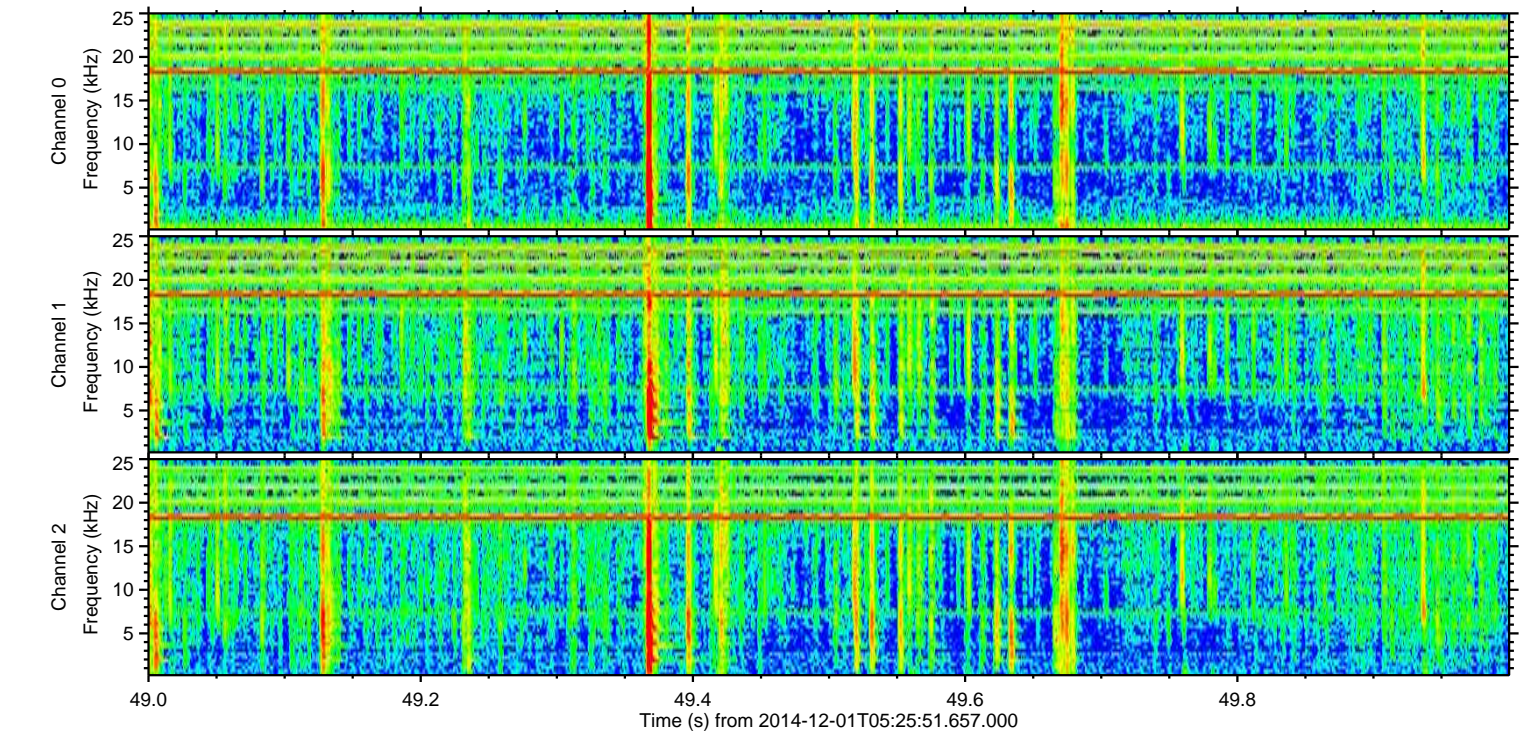
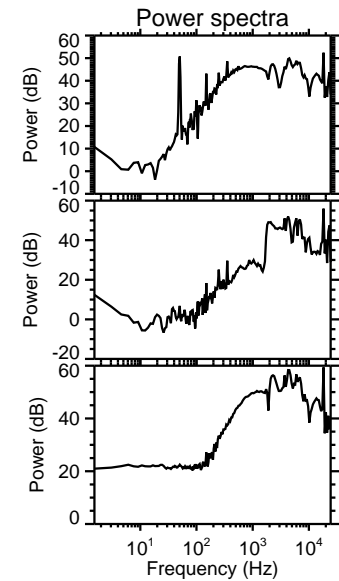
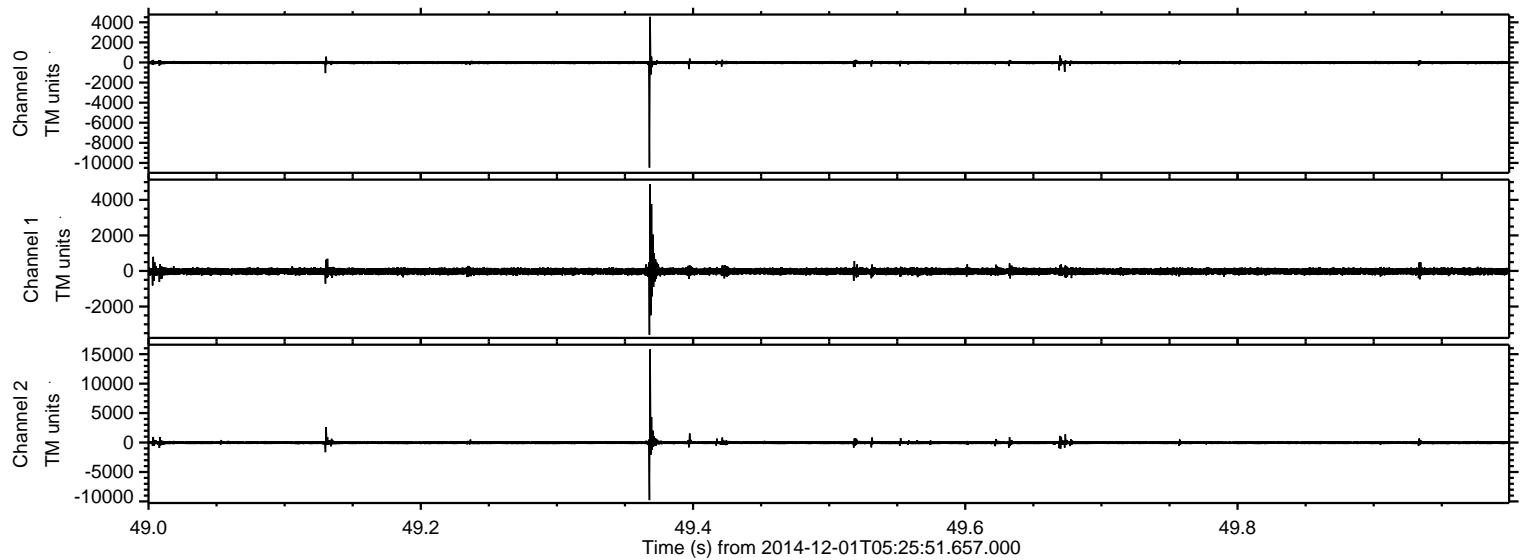

Processed Mon Dec 1 06:34:10 2014 by ELM ver.2012-10-06 from 001__elm20141201_052550__dat00.bin

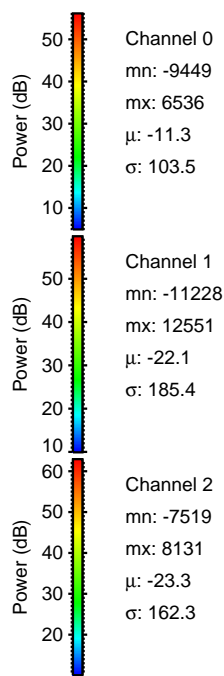
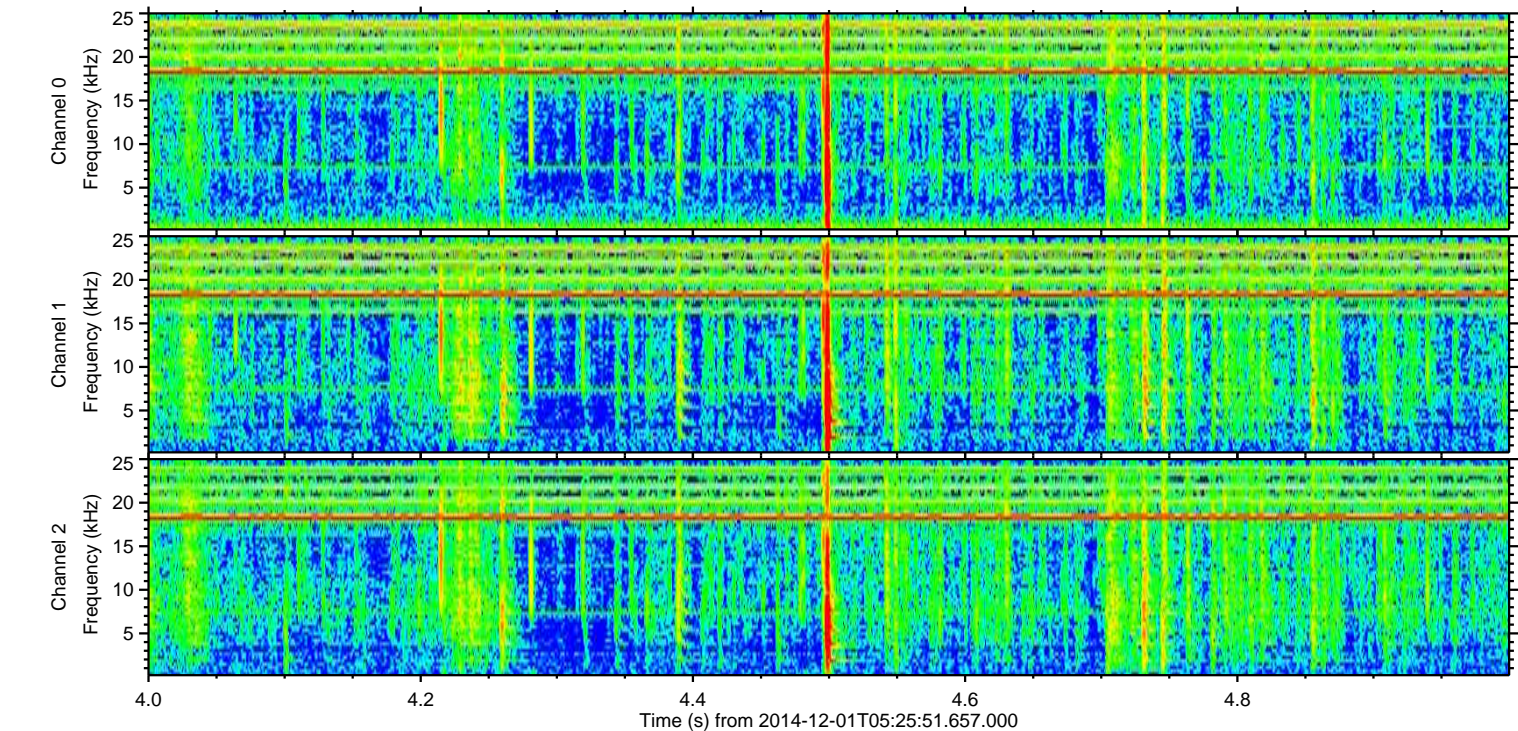
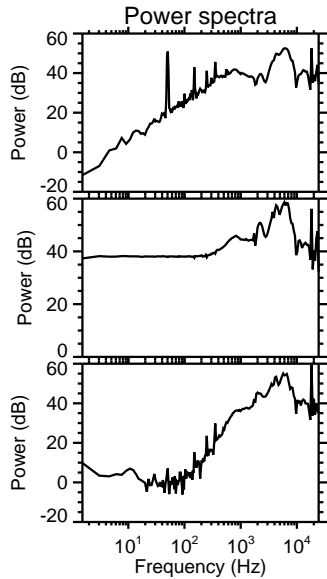
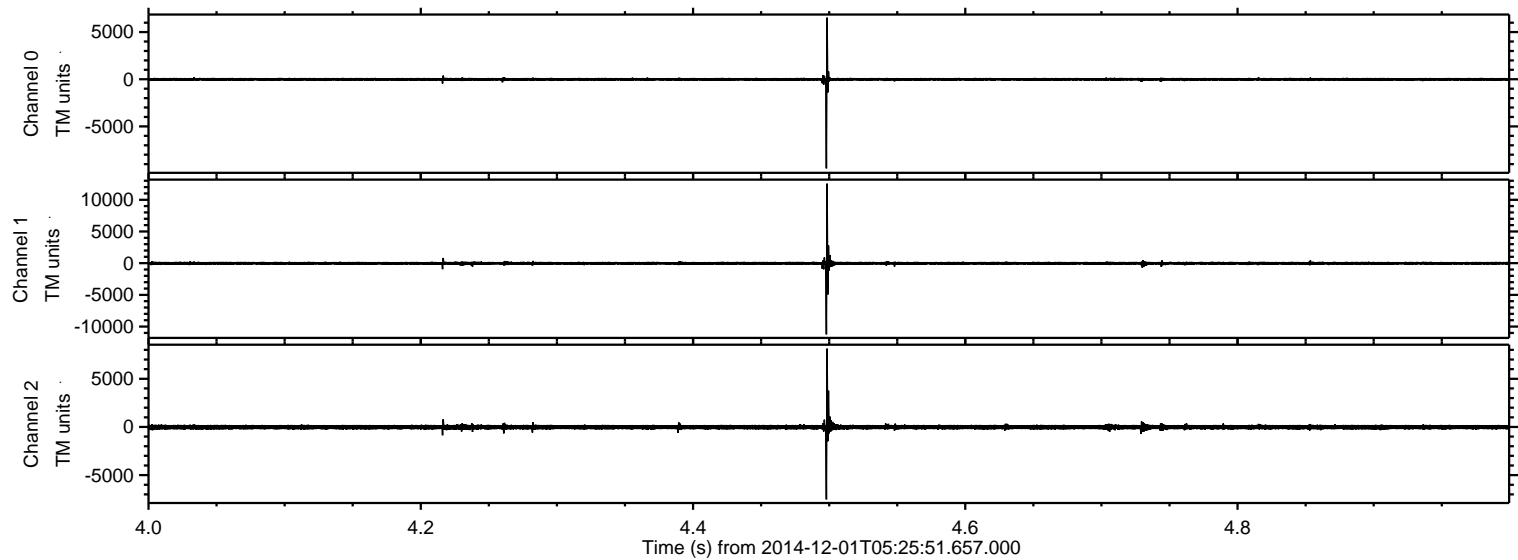

ELMAVAN 3D WAVEFORMS (Measured data sampled at 50 kHz) 49740 packets of 144 samples from 2014-12-01T05:25:51.657.000. Part 140/144

Processed Mon Dec 1 06:34:11 2014 by ELM ver.2012-10-06 from 001__elm20141201_052550__dat00.bin

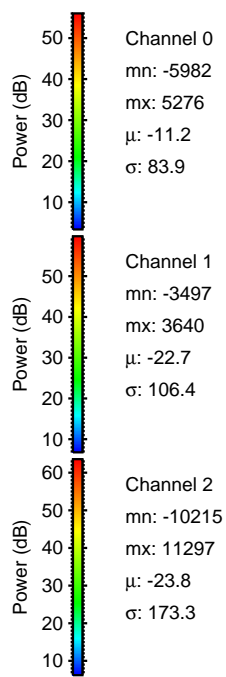
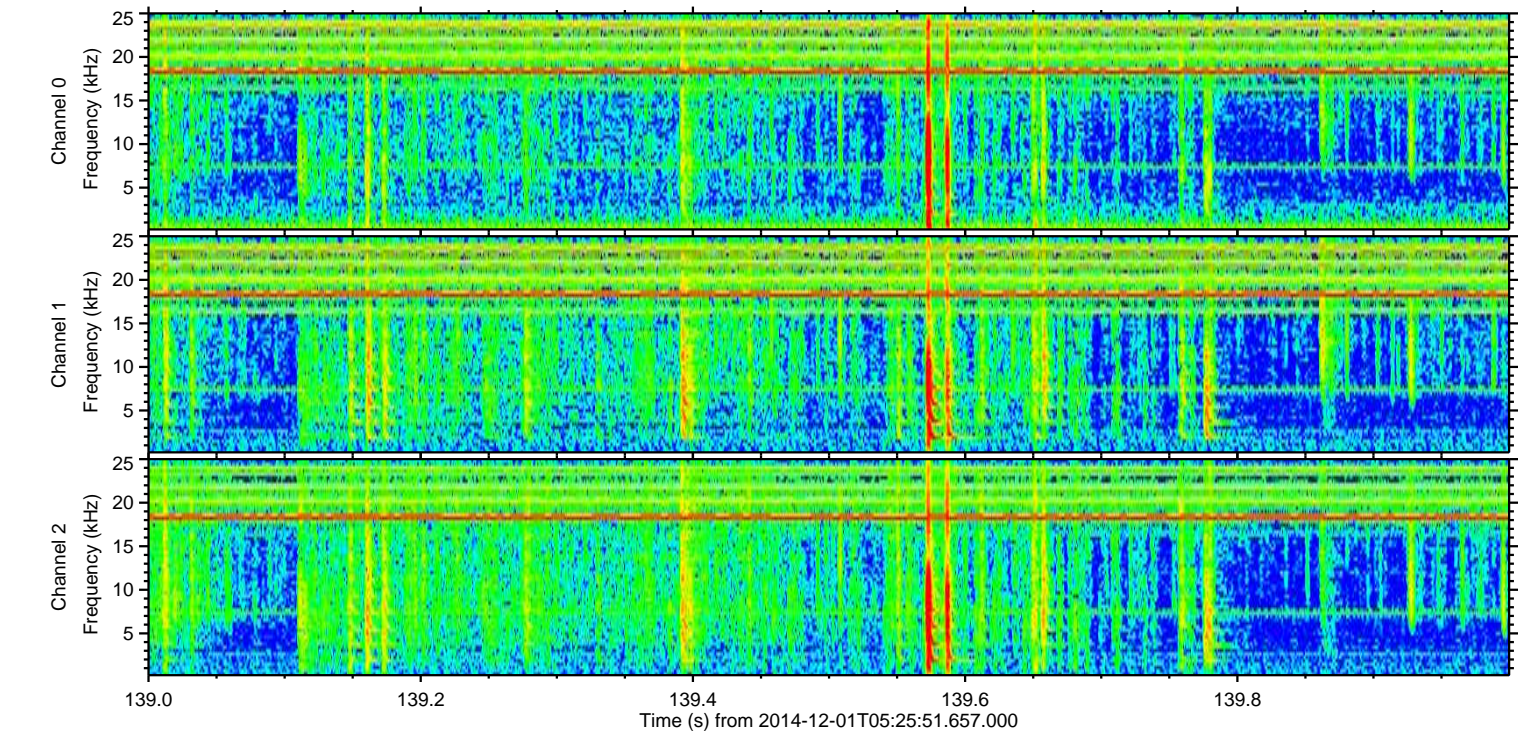
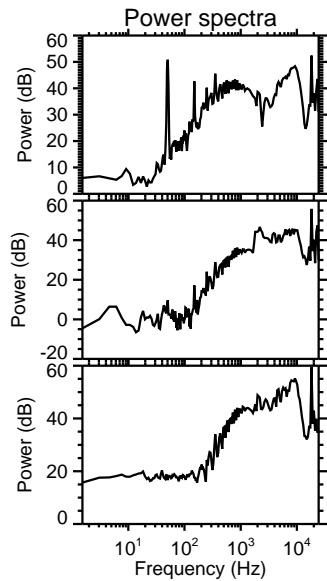
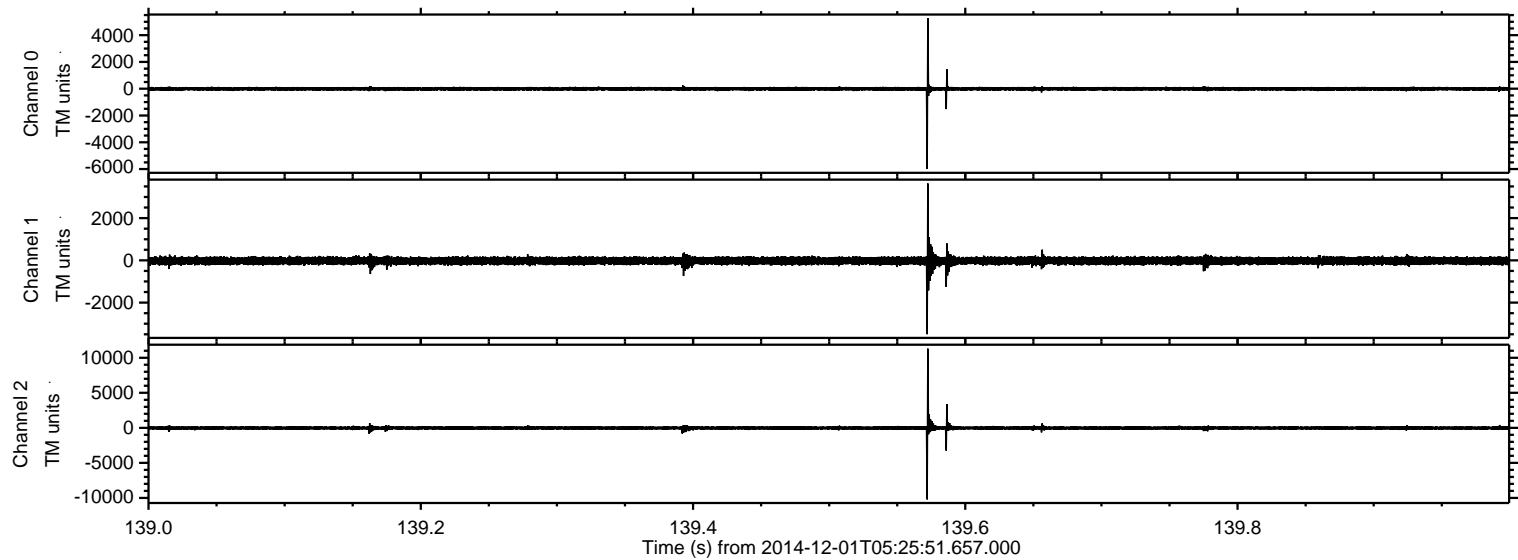

ELMAVAN 3D WAVEFORMS (Measured data sampled at 50 kHz) 49740 packets of 144 samples from 2014-12-01T05:25:51.657.000. Part 106/144

Processed Mon Dec 1 06:34:12 2014 by ELM ver.2012-10-06 from 001__elm20141201_052550__dat00.bin

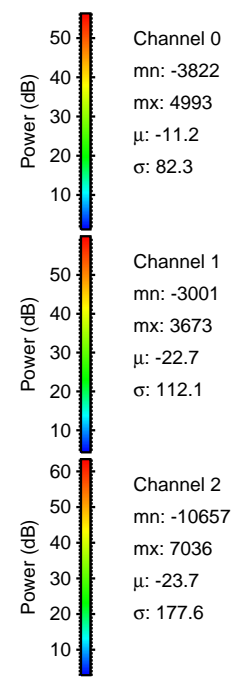
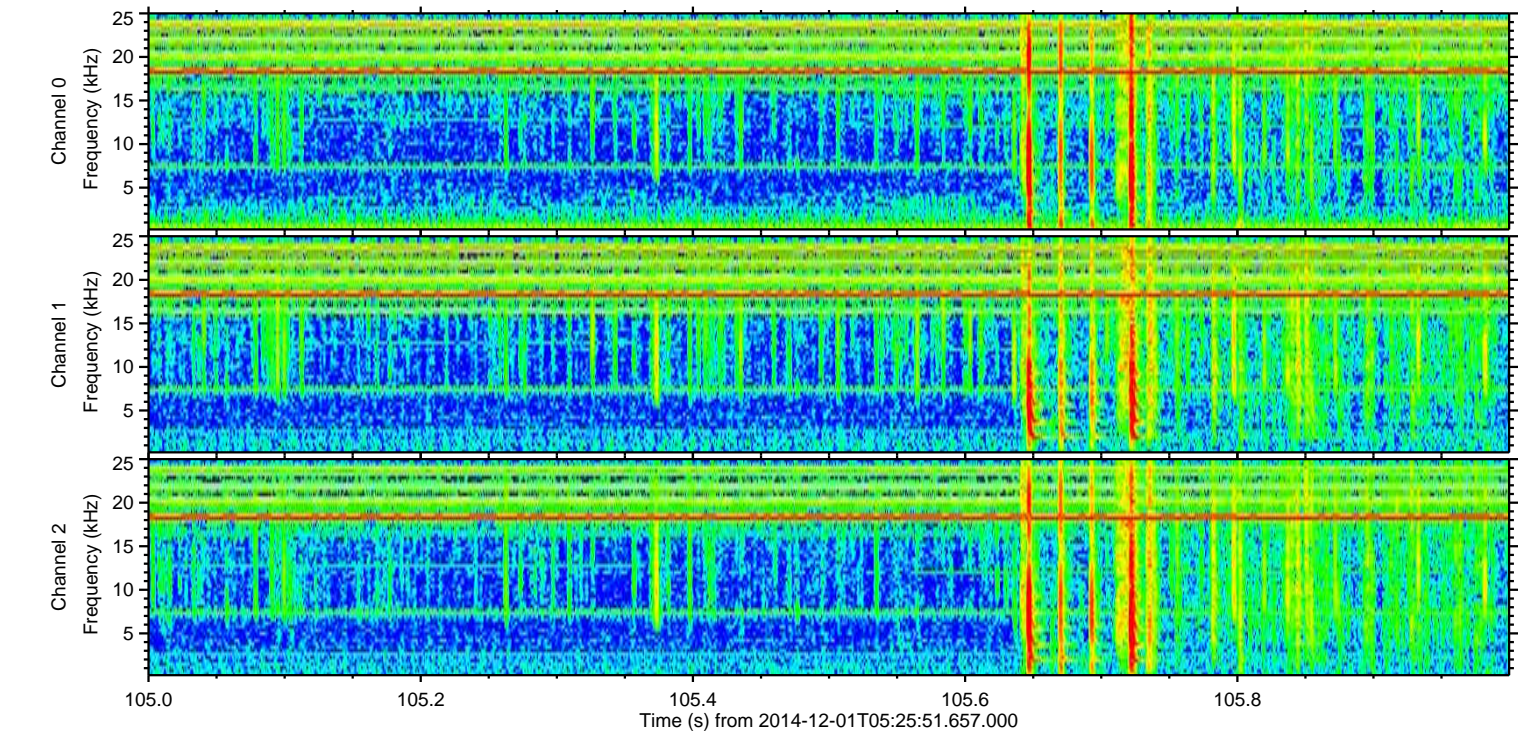
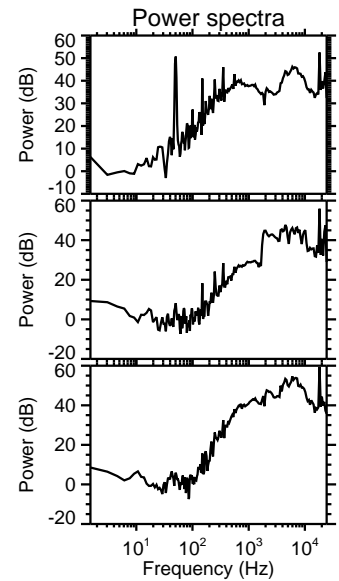
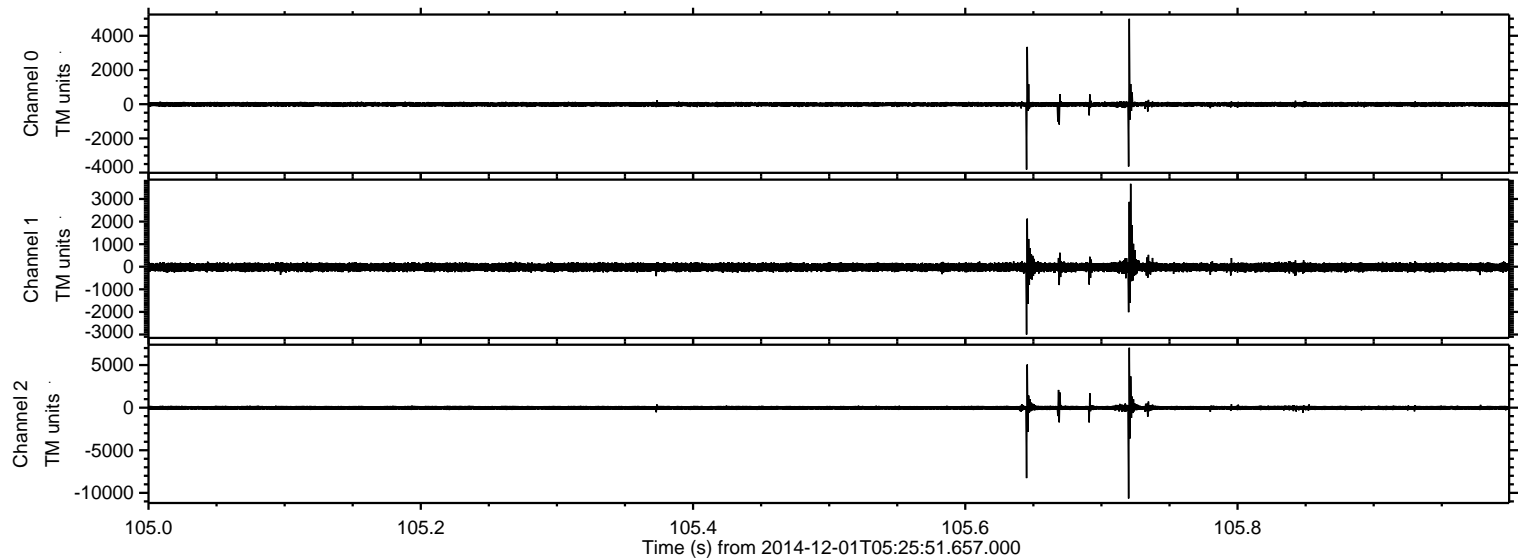

Processed Mon Dec 1 06:34:13 2014 by ELM ver.2012-10-06 from 001__elm20141201_052550__dat00.bin

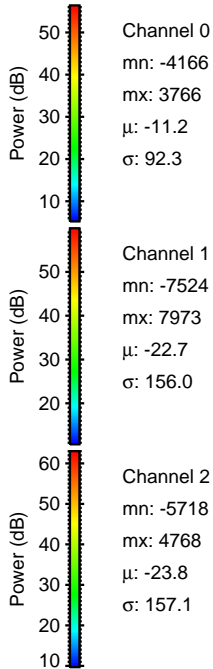
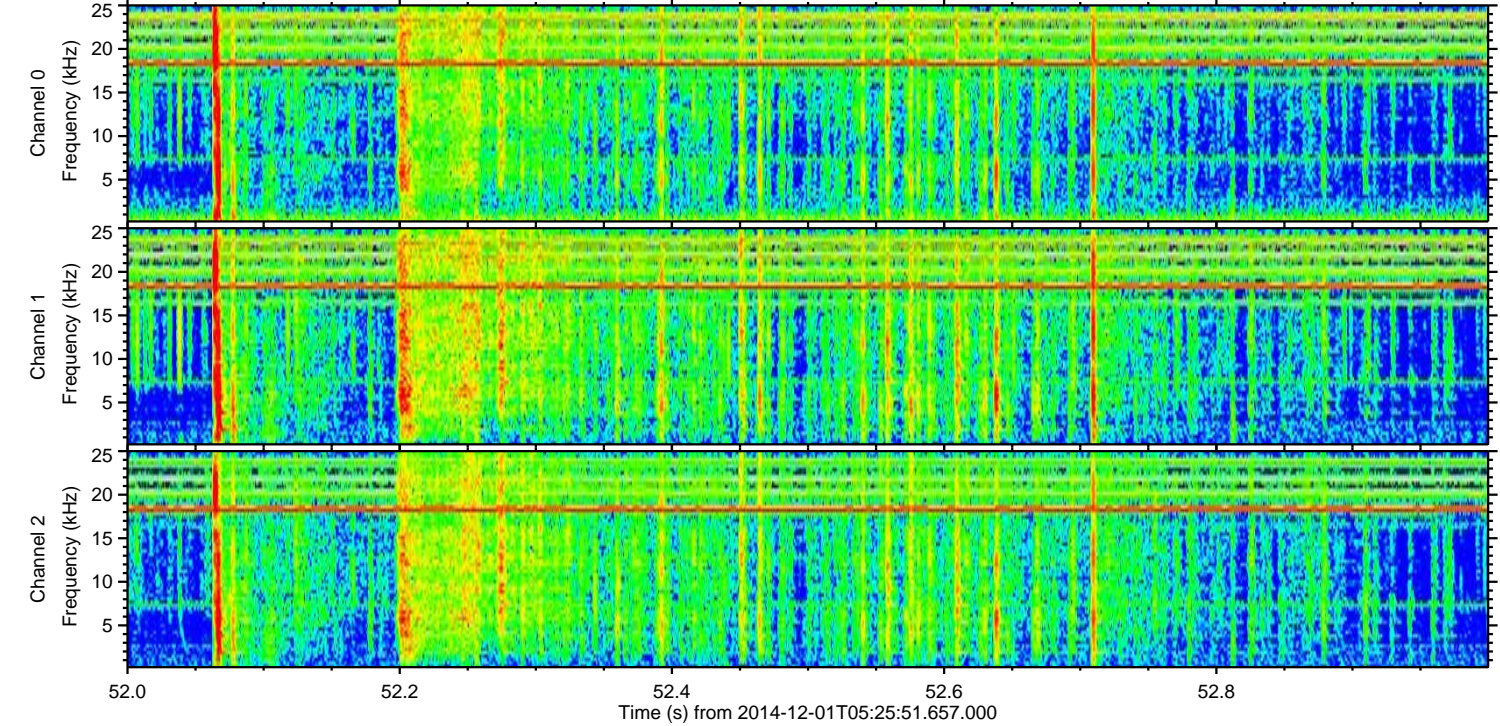
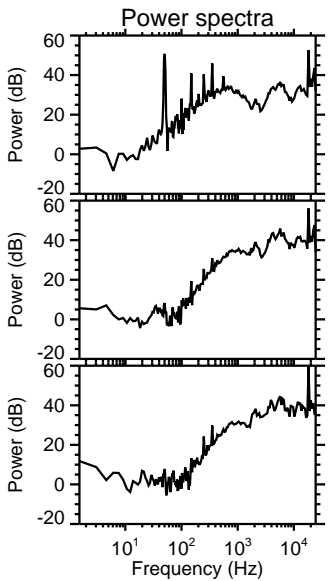
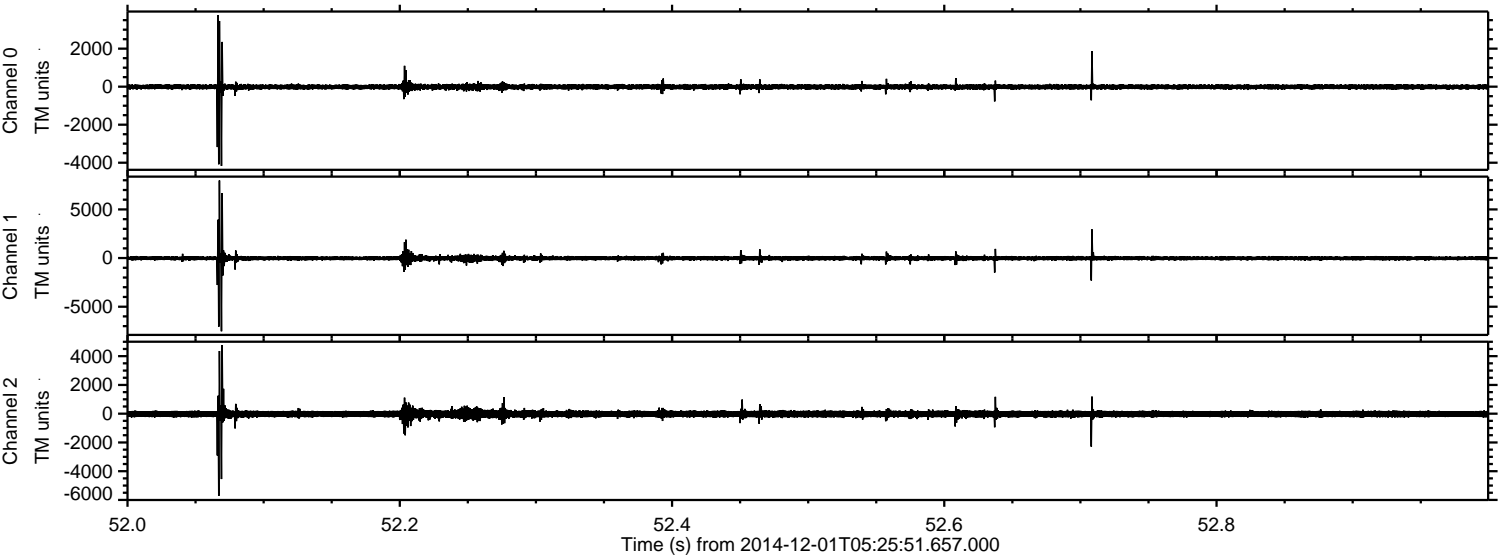

Channel 0
mn: -4166
mx: 3766
 μ : -11.2
 σ : 92.3

Channel 1
mn: -7524
mx: 7973
 μ : -22.7
 σ : 156.0

Channel 2
mn: -5718
mx: 4768
 μ : -23.8
 σ : 157.1

Processed Mon Dec 1 06:34:14 2014 by ELM ver.2012-10-06 from 001__elm20141201_052550__dat00.bin

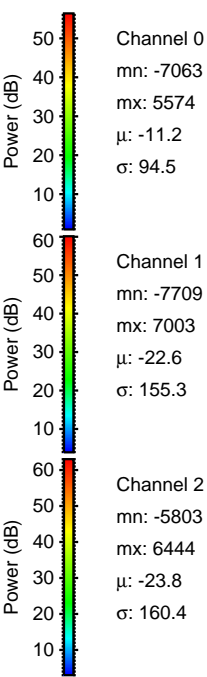
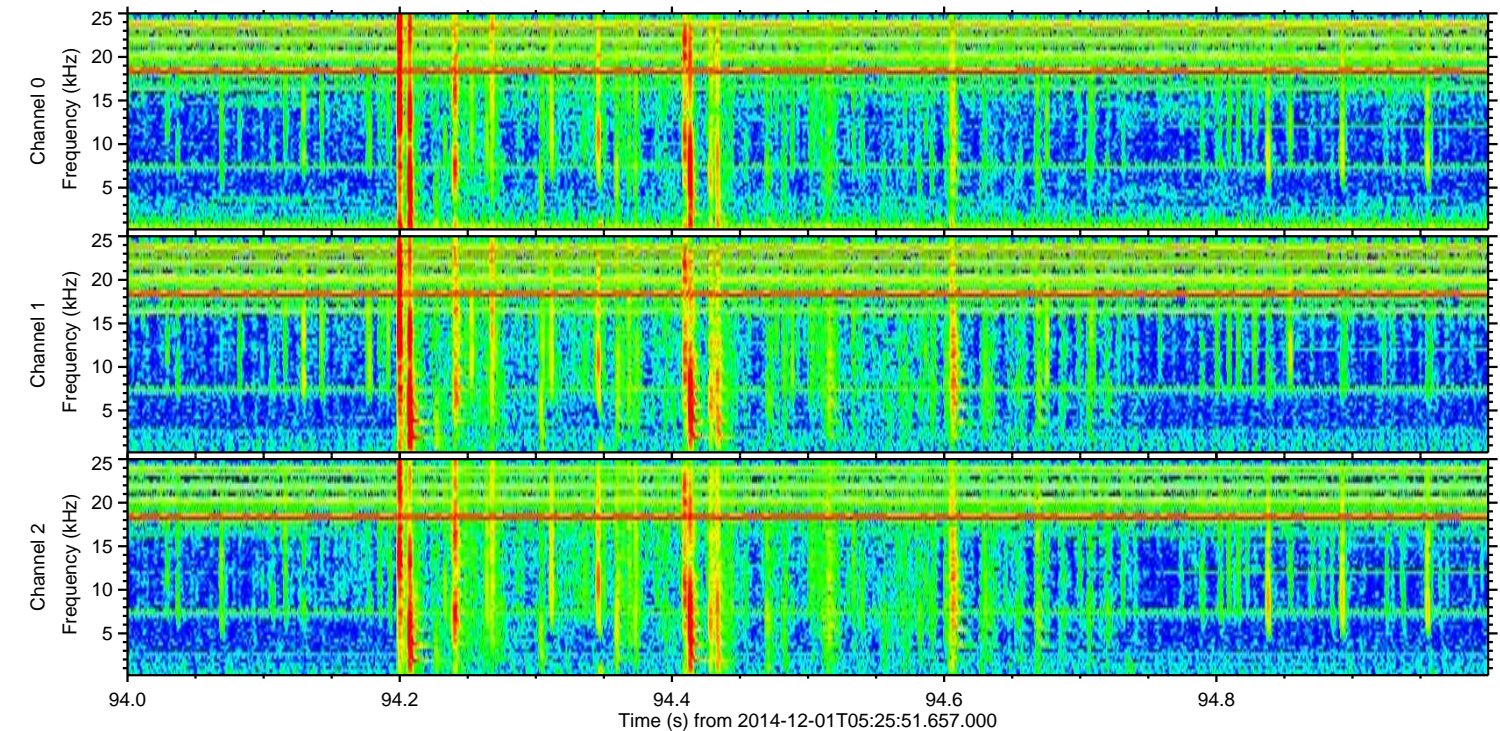
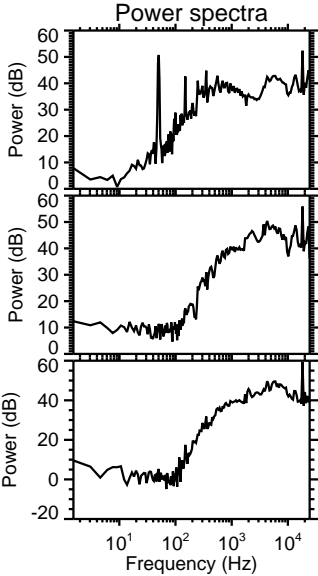
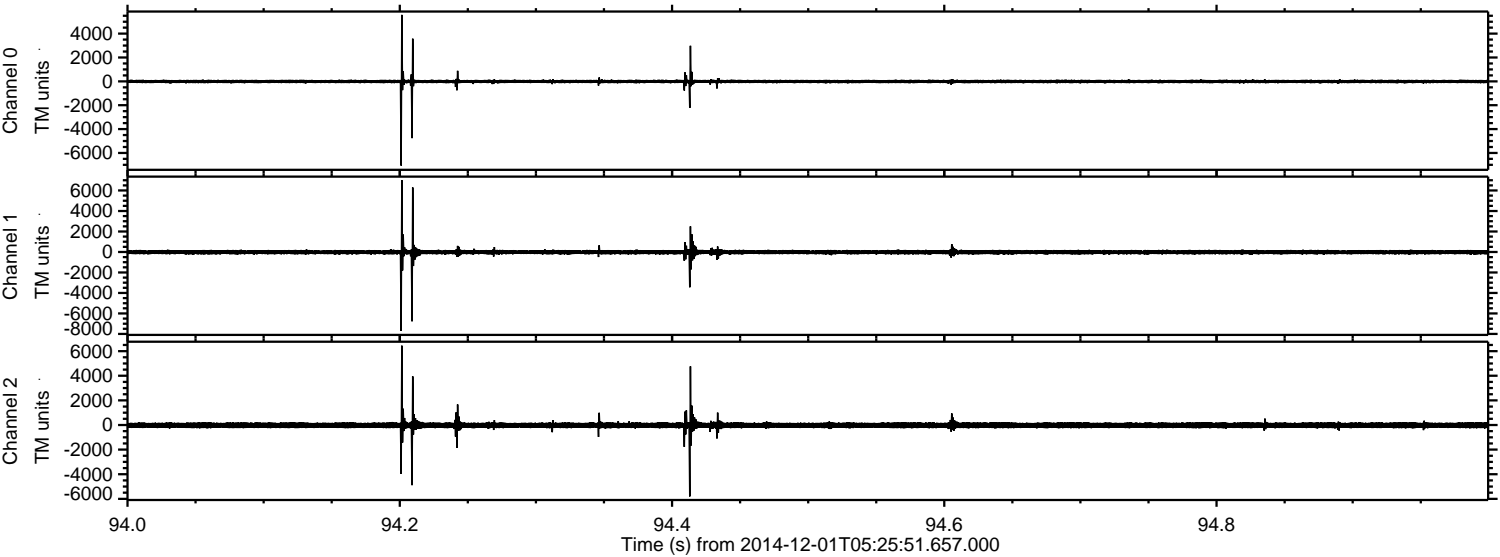

Channel 0
mn: -7063
mx: 5574
 μ : -11.2
 σ : 94.5

Channel 1
mn: -7709
mx: 7003
 μ : -22.6
 σ : 155.3

Channel 2
mn: -5803
mx: 6444
 μ : -23.8
 σ : 160.4

Processed Mon Dec 1 06:34:15 2014 by ELM ver.2012-10-06 from 001__elm20141201_052550__dat00.bin

