

ELMAVAN 3D WAVEFORMS (Measured data sampled at 50 kHz) 49786 packets of 144 samples from 2014-12-01T04:55:50.790.999.

Processed Mon Dec 1 06:03:14 2014 by ELM ver.2012-10-06 from 001__elm20141201_045549__dat00.bin

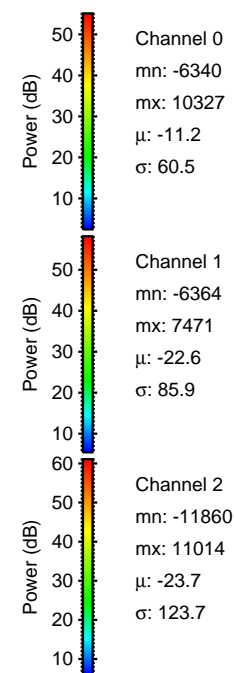
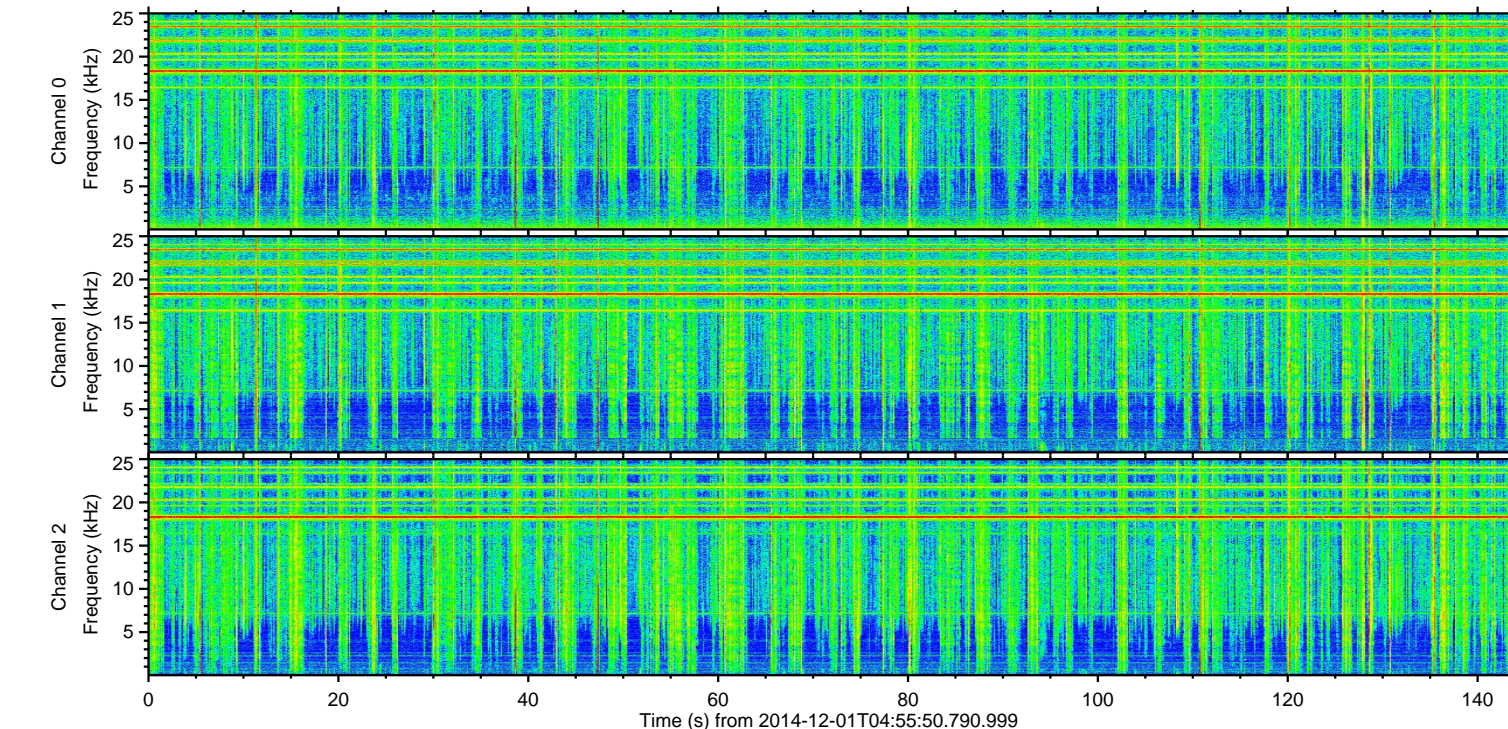
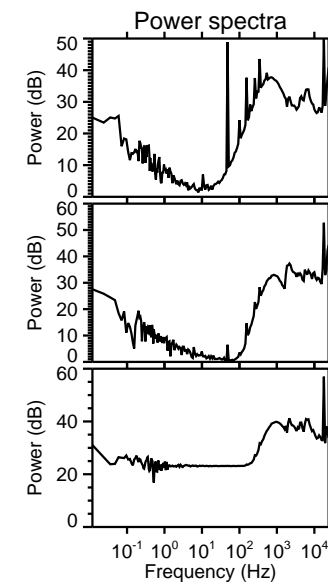
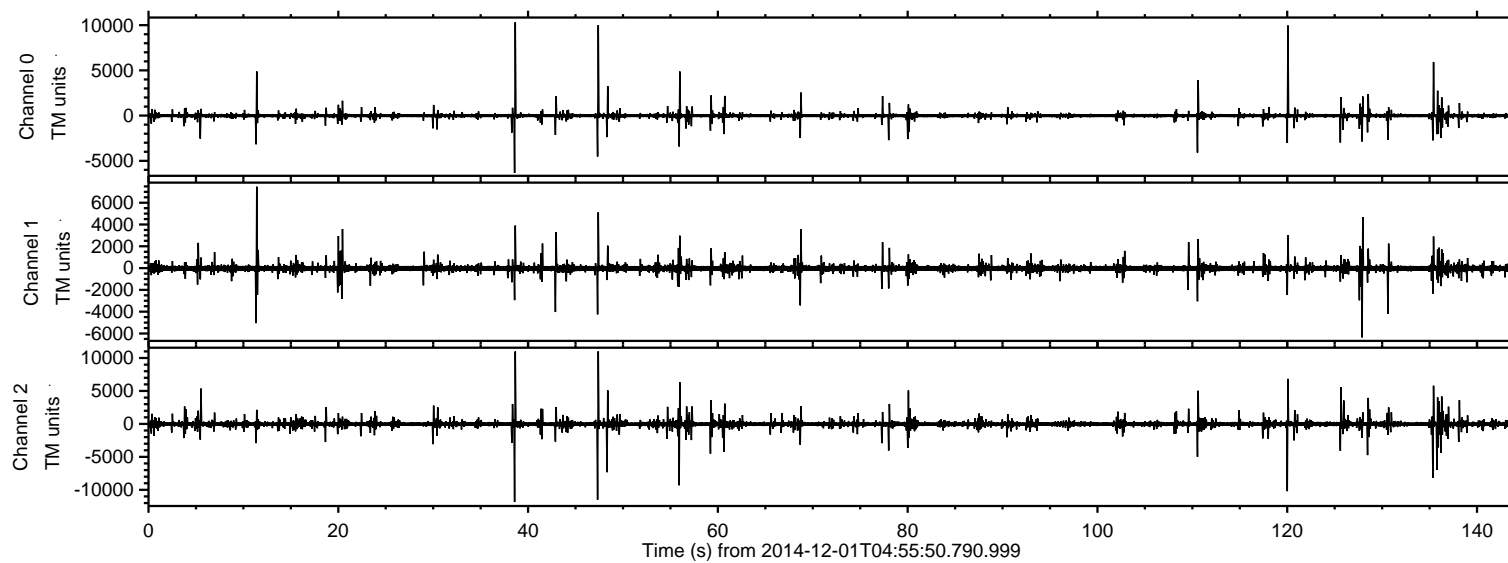

ELMAVAN 3D WAVEFORMS (Measured data sampled at 50 kHz) 49786 packets of 144 samples from 2014-12-01T04:55:50.790.999. Part 39/144

Processed Mon Dec 1 06:03:29 2014 by ELM ver.2012-10-06 from 001__elm20141201_045549__dat00.bin

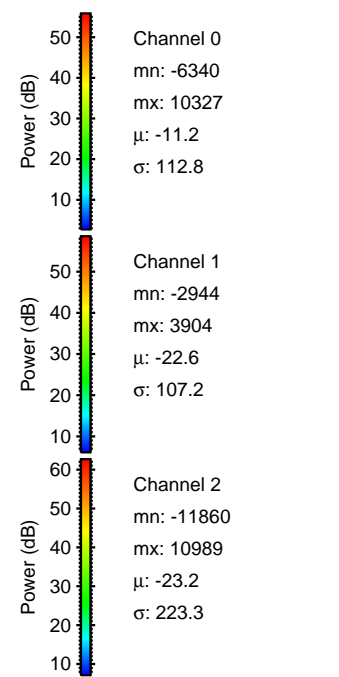
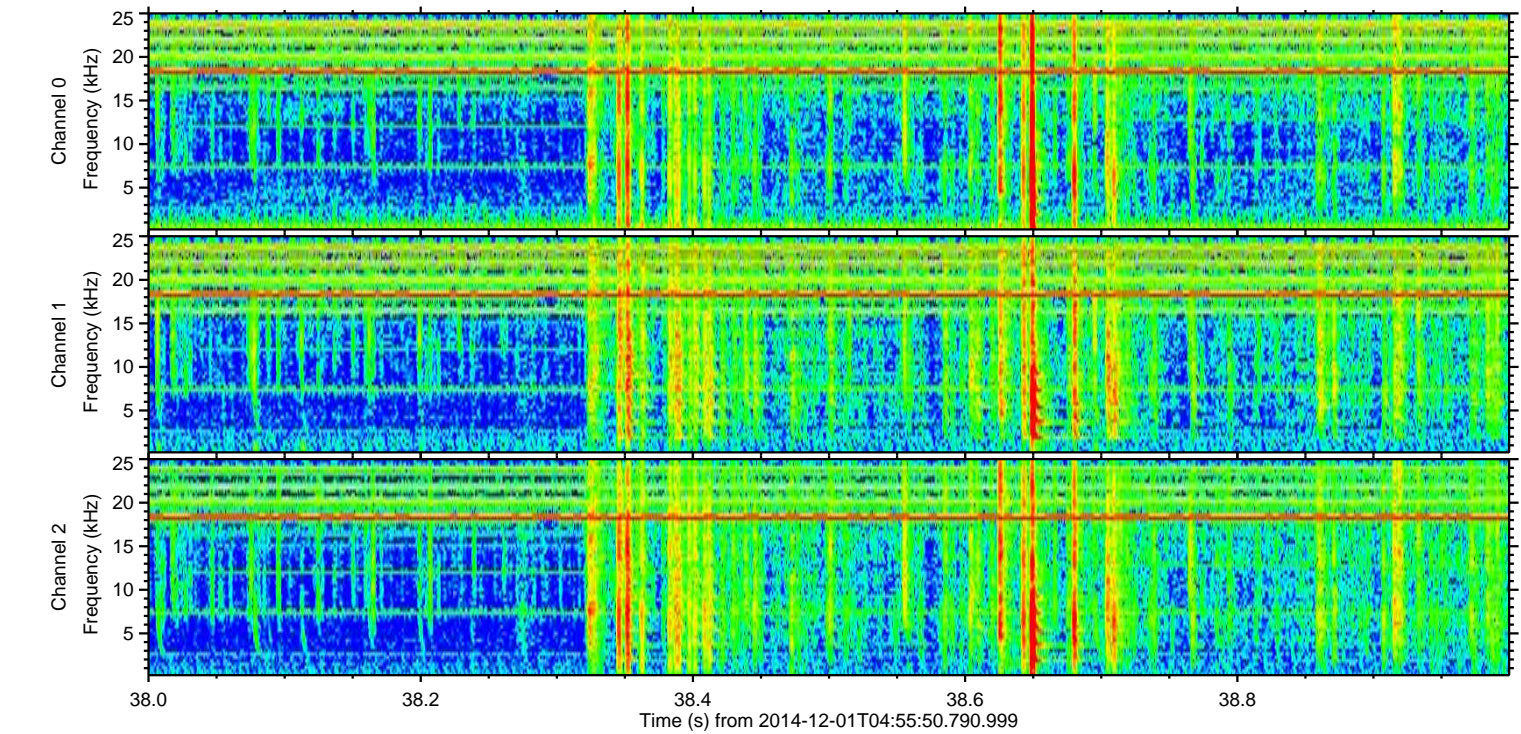
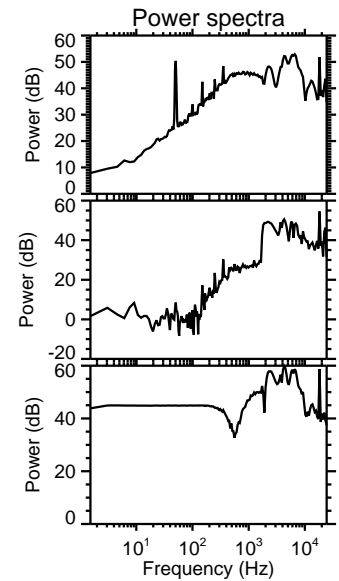
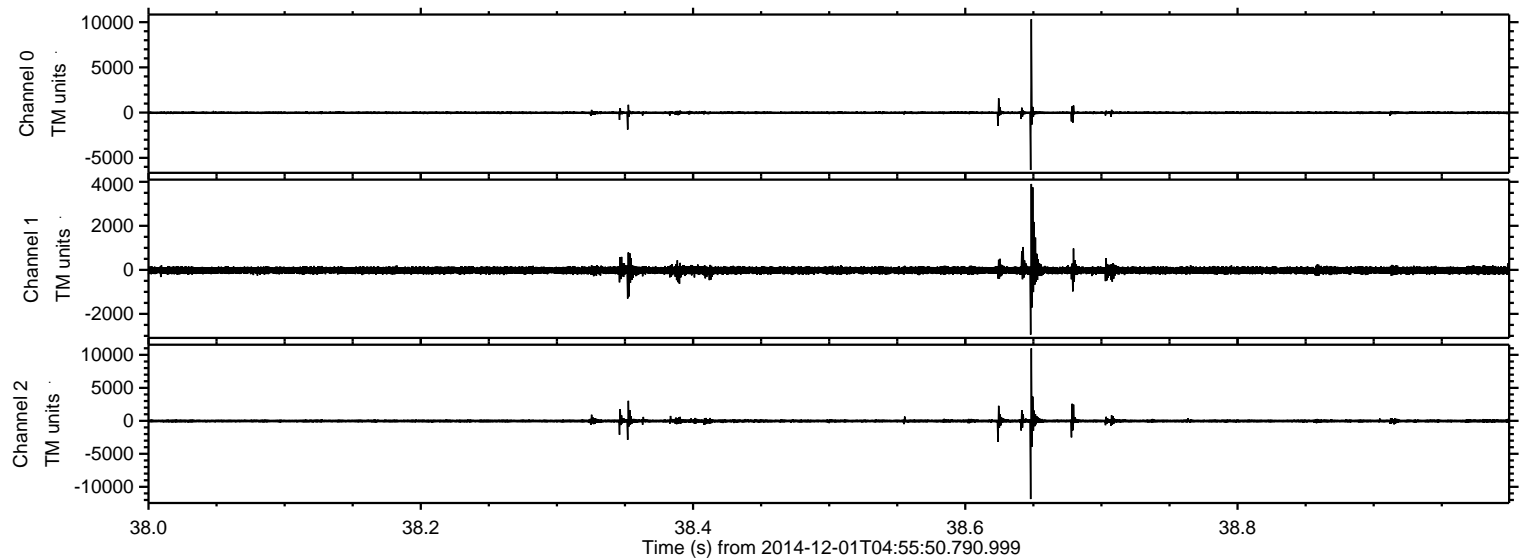

ELMAVAN 3D WAVEFORMS (Measured data sampled at 50 kHz) 49786 packets of 144 samples from 2014-12-01T04:55:50.790.999. Part 48/144

Processed Mon Dec 1 06:03:30 2014 by ELM ver.2012-10-06 from 001__elm20141201_045549__dat00.bin

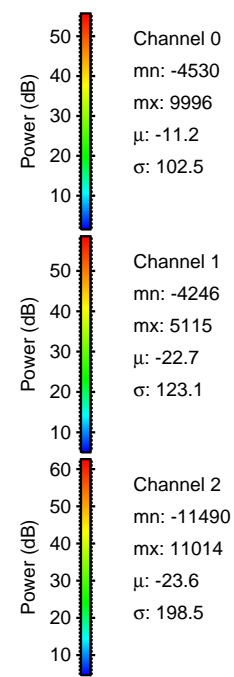
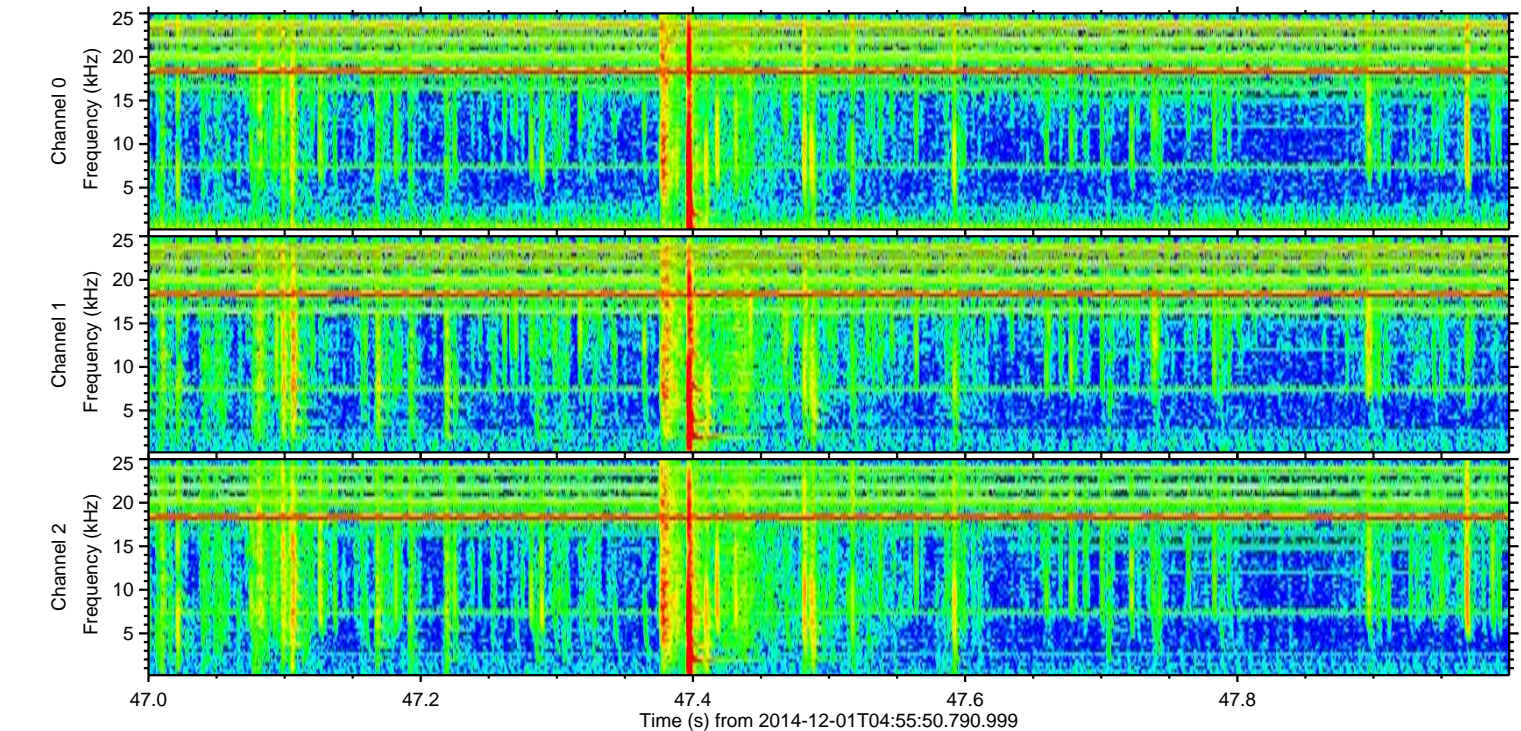
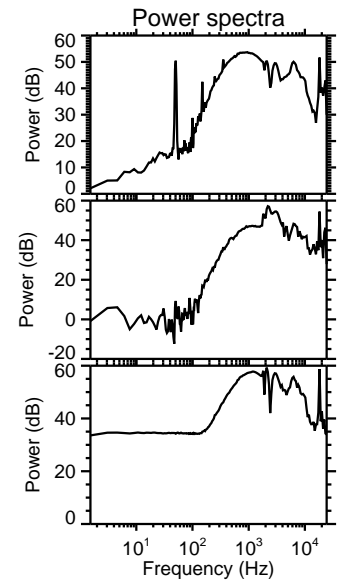
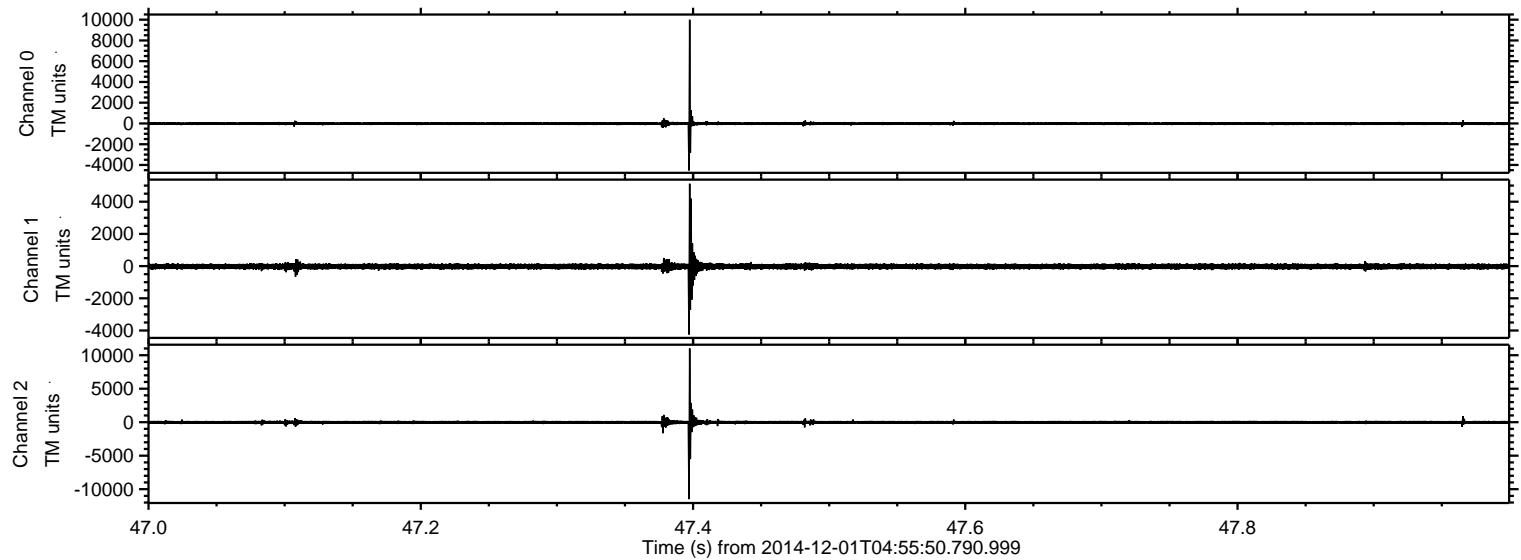

ELMAVAN 3D WAVEFORMS (Measured data sampled at 50 kHz) 49786 packets of 144 samples from 2014-12-01T04:55:50.790.999. Part 121/144

Processed Mon Dec 1 06:03:31 2014 by ELM ver.2012-10-06 from 001__elm20141201_045549__dat00.bin

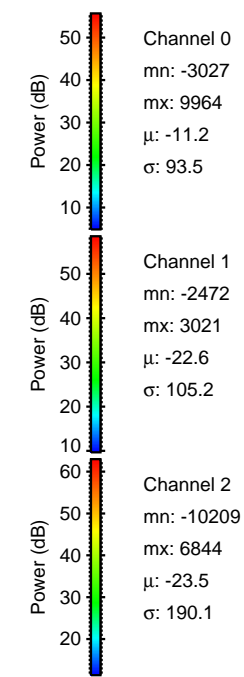
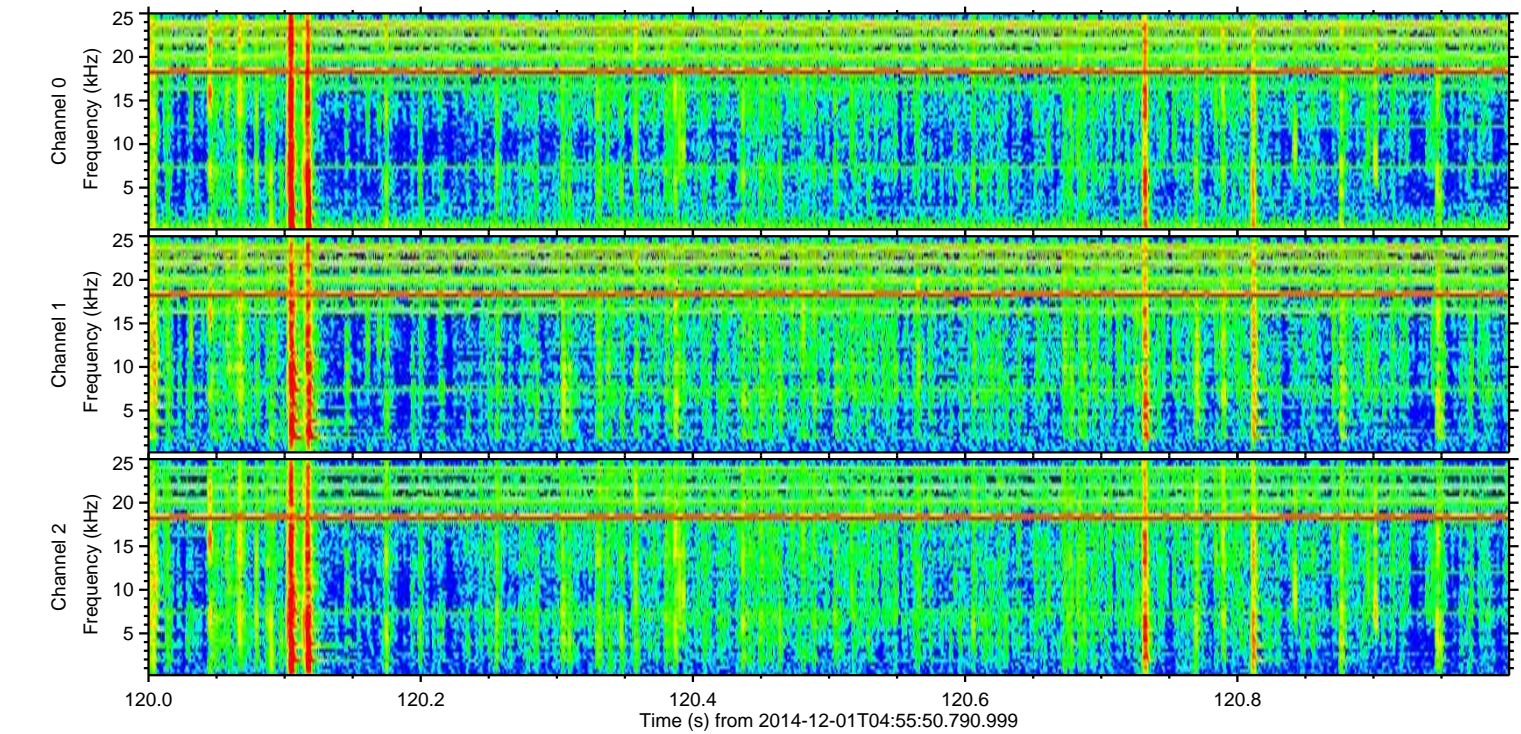
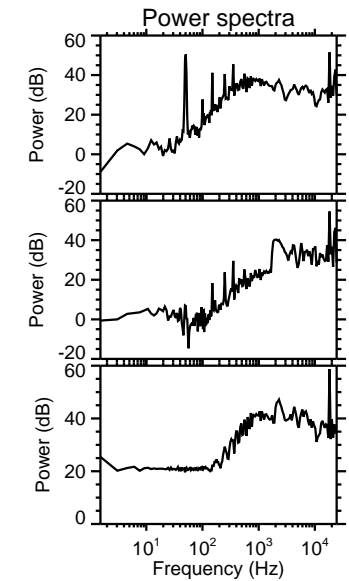
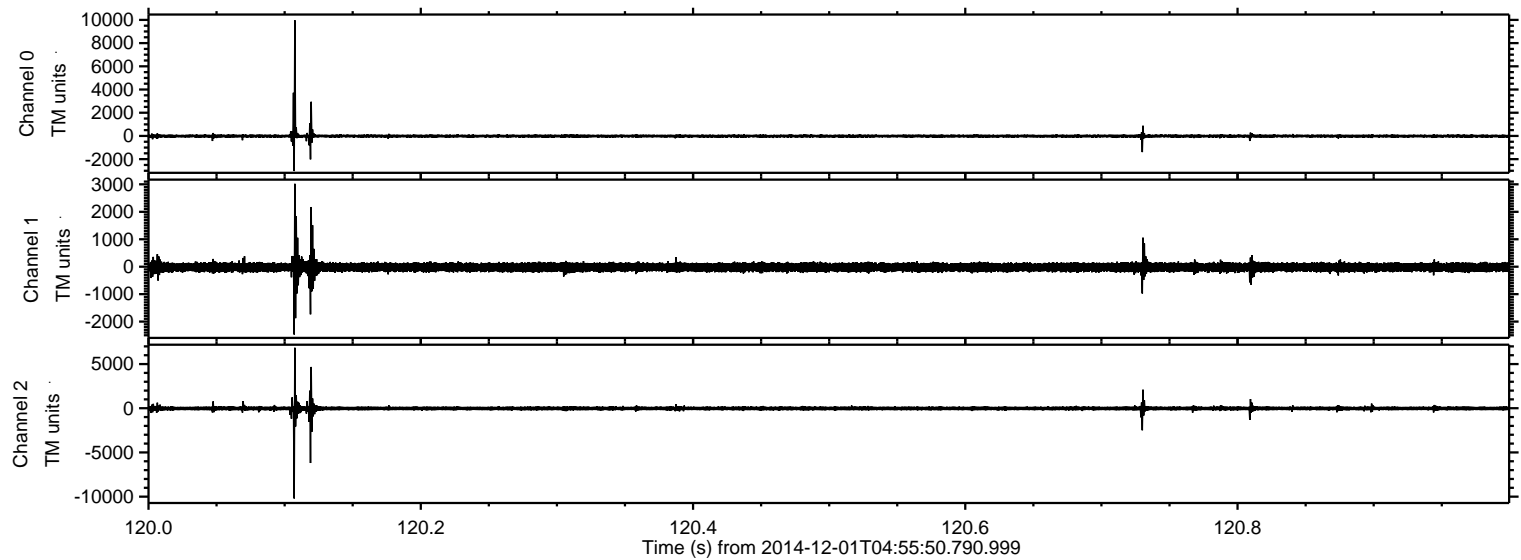

Channel 0
mn: -3027
mx: 9964
 μ : -11.2
 σ : 93.5

Channel 1
mn: -2472
mx: 3021
 μ : -22.6
 σ : 105.2

Channel 2
mn: -10209
mx: 6844
 μ : -23.5
 σ : 190.1

ELMAVAN 3D WAVEFORMS (Measured data sampled at 50 kHz) 49786 packets of 144 samples from 2014-12-01T04:55:50.790.999. Part 57/144

Processed Mon Dec 1 06:03:32 2014 by ELM ver.2012-10-06 from 001__elm20141201_045549__dat00.bin

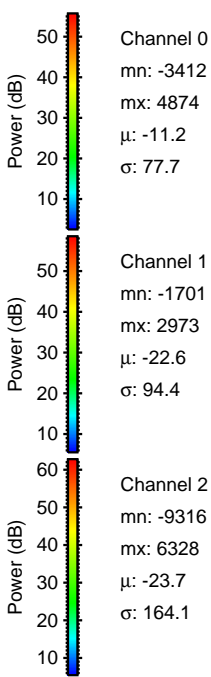
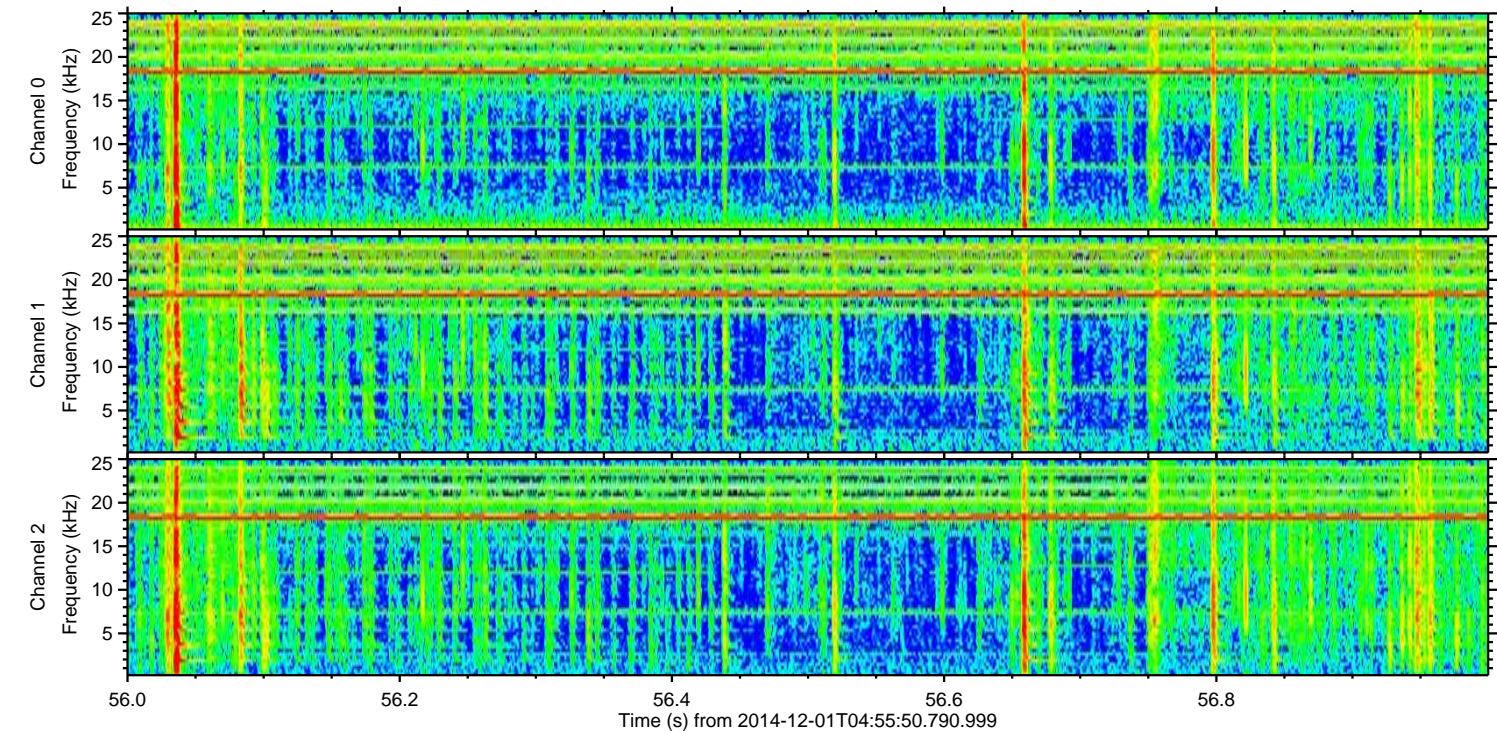
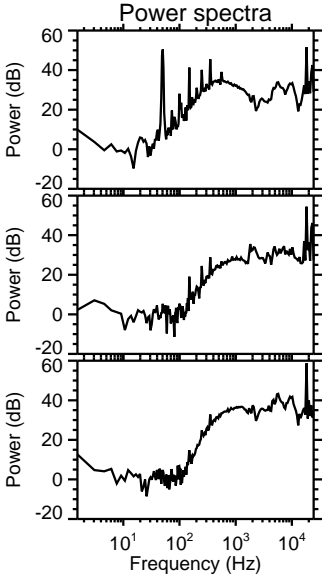
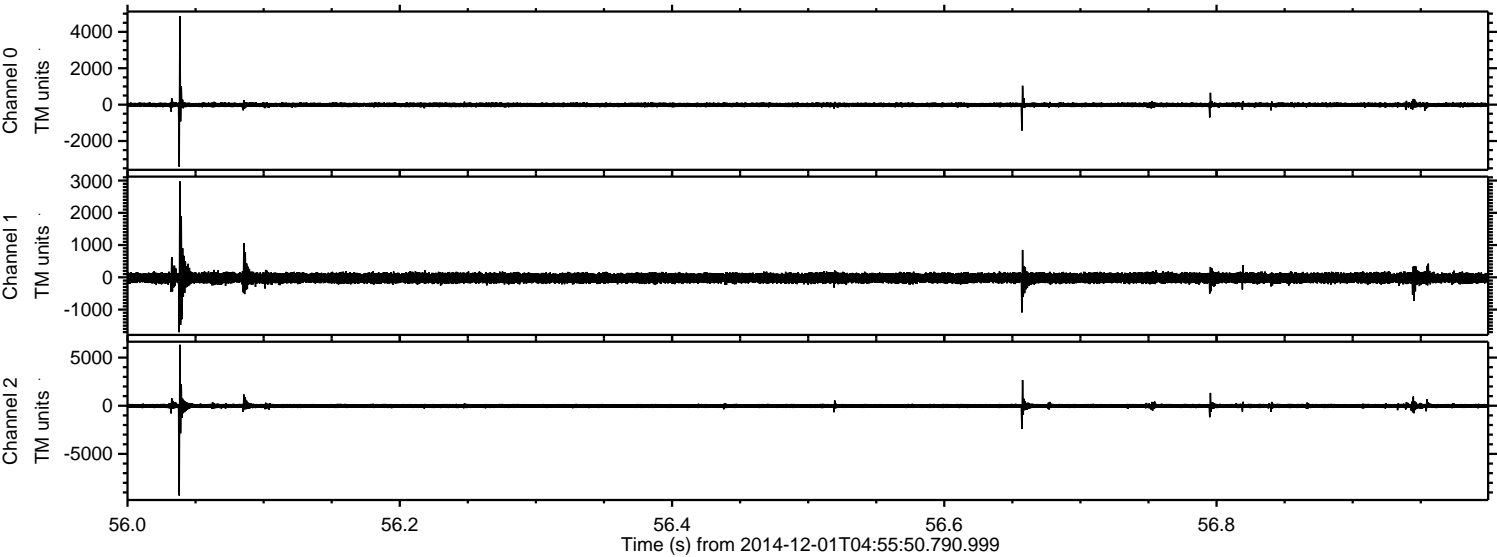

Channel 0
mn: -3412
mx: 4874
 μ : -11.2
 σ : 77.7

Channel 1
mn: -1701
mx: 2973
 μ : -22.6
 σ : 94.4

Channel 2
mn: -9316
mx: 6328
 μ : -23.7
 σ : 164.1

ELMAVAN 3D WAVEFORMS (Measured data sampled at 50 kHz) 49786 packets of 144 samples from 2014-12-01T04:55:50.790.999. Part 136/144

Processed Mon Dec 1 06:03:33 2014 by ELM ver.2012-10-06 from 001__elm20141201_045549__dat00.bin

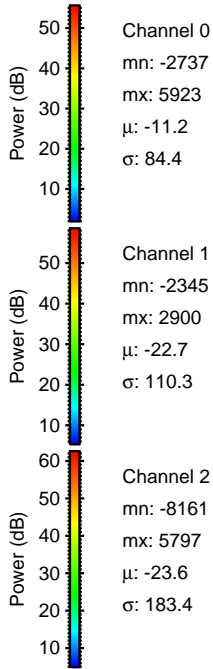
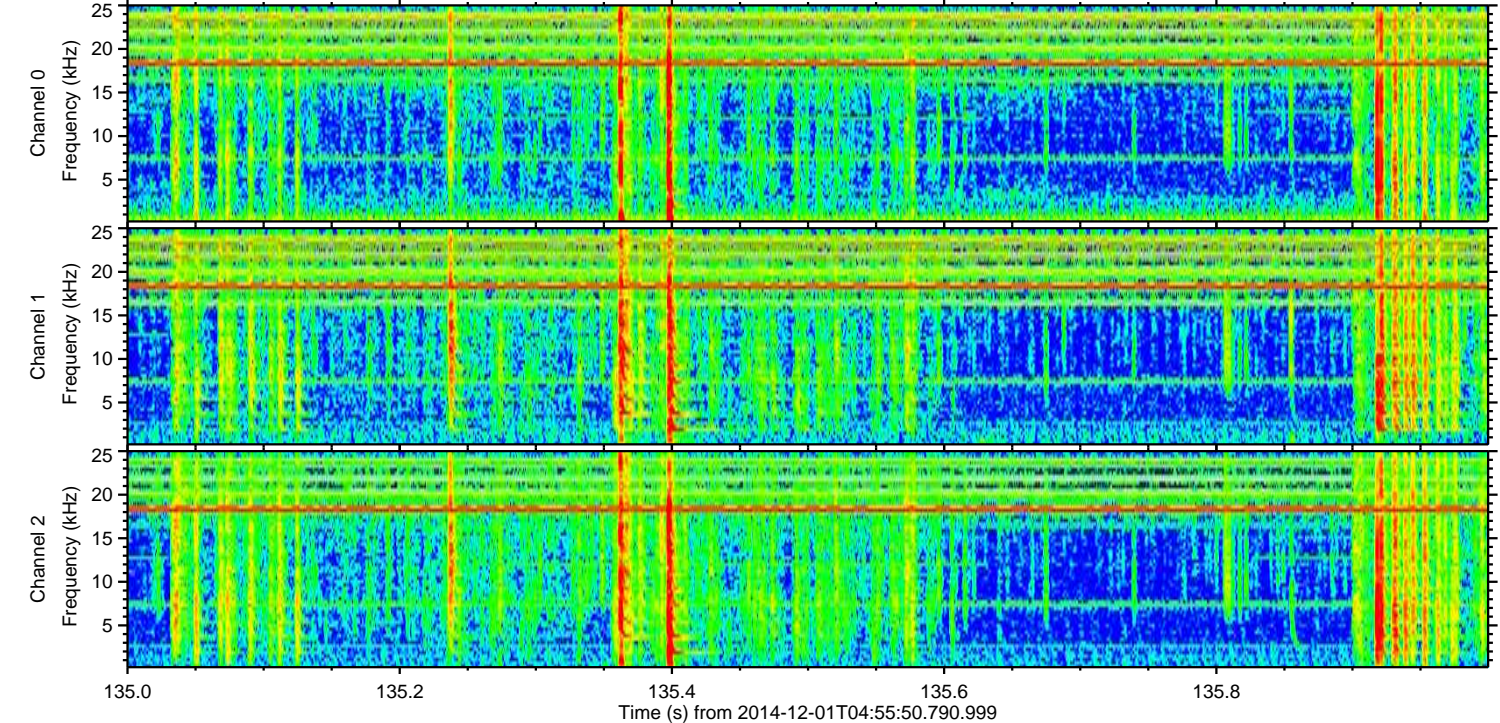
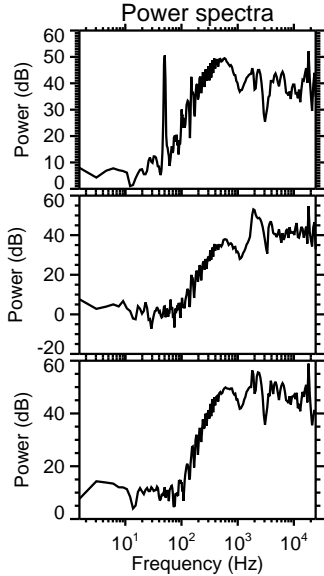
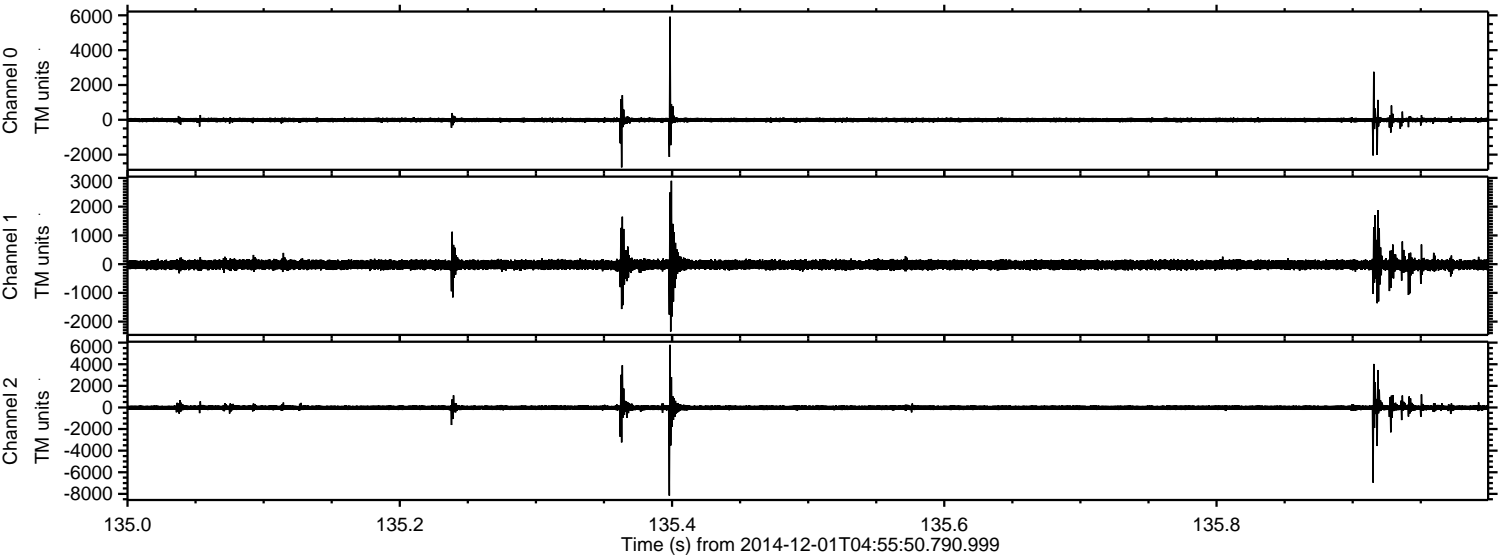

ELMAVAN 3D WAVEFORMS (Measured data sampled at 50 kHz) 49786 packets of 144 samples from 2014-12-01T04:55:50.790.999. Part 12/144

Processed Mon Dec 1 06:03:34 2014 by ELM ver.2012-10-06 from 001__elm20141201_045549__dat00.bin

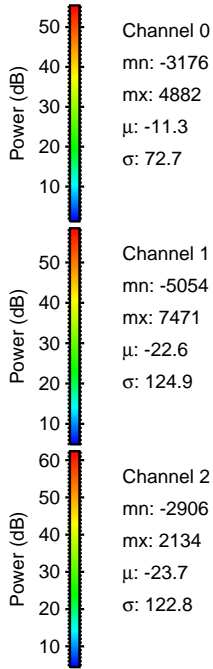
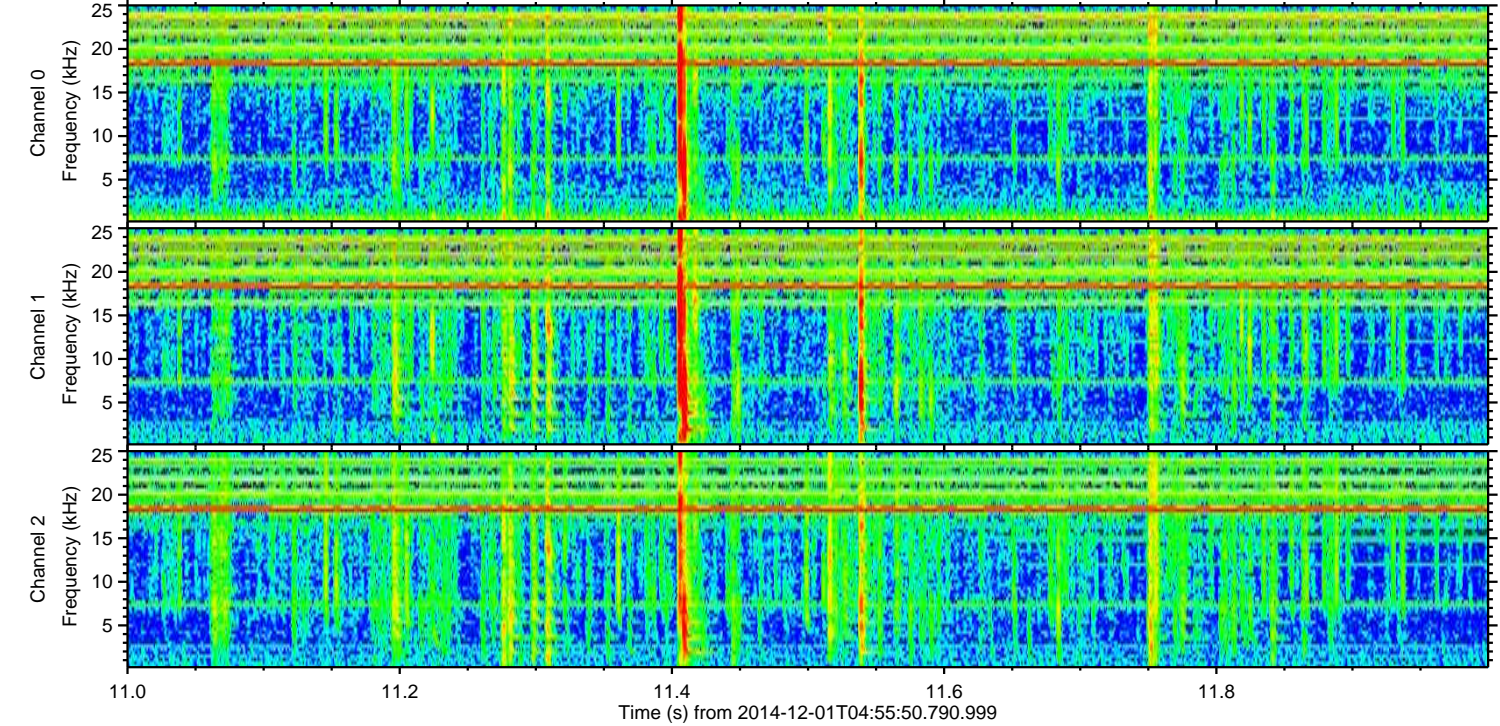
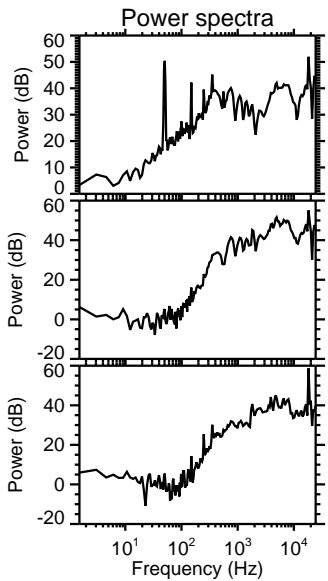
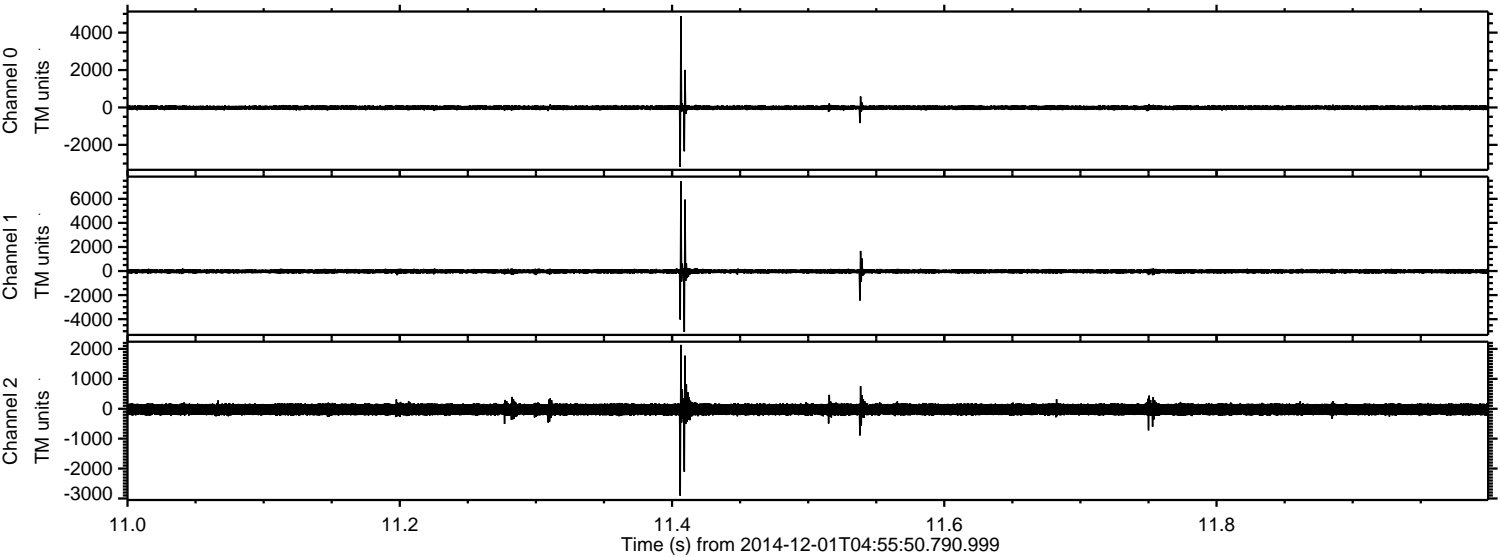

ELMAVAN 3D WAVEFORMS (Measured data sampled at 50 kHz) 49786 packets of 144 samples from 2014-12-01T04:55:50.790.999. Part 49/144

Processed Mon Dec 1 06:03:35 2014 by ELM ver.2012-10-06 from 001__elm20141201_045549__dat00.bin

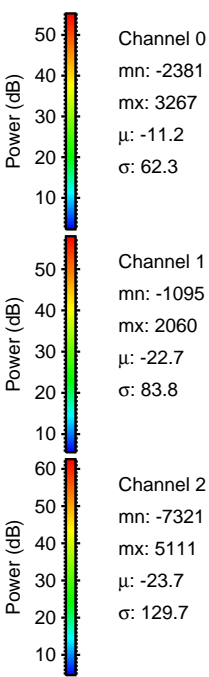
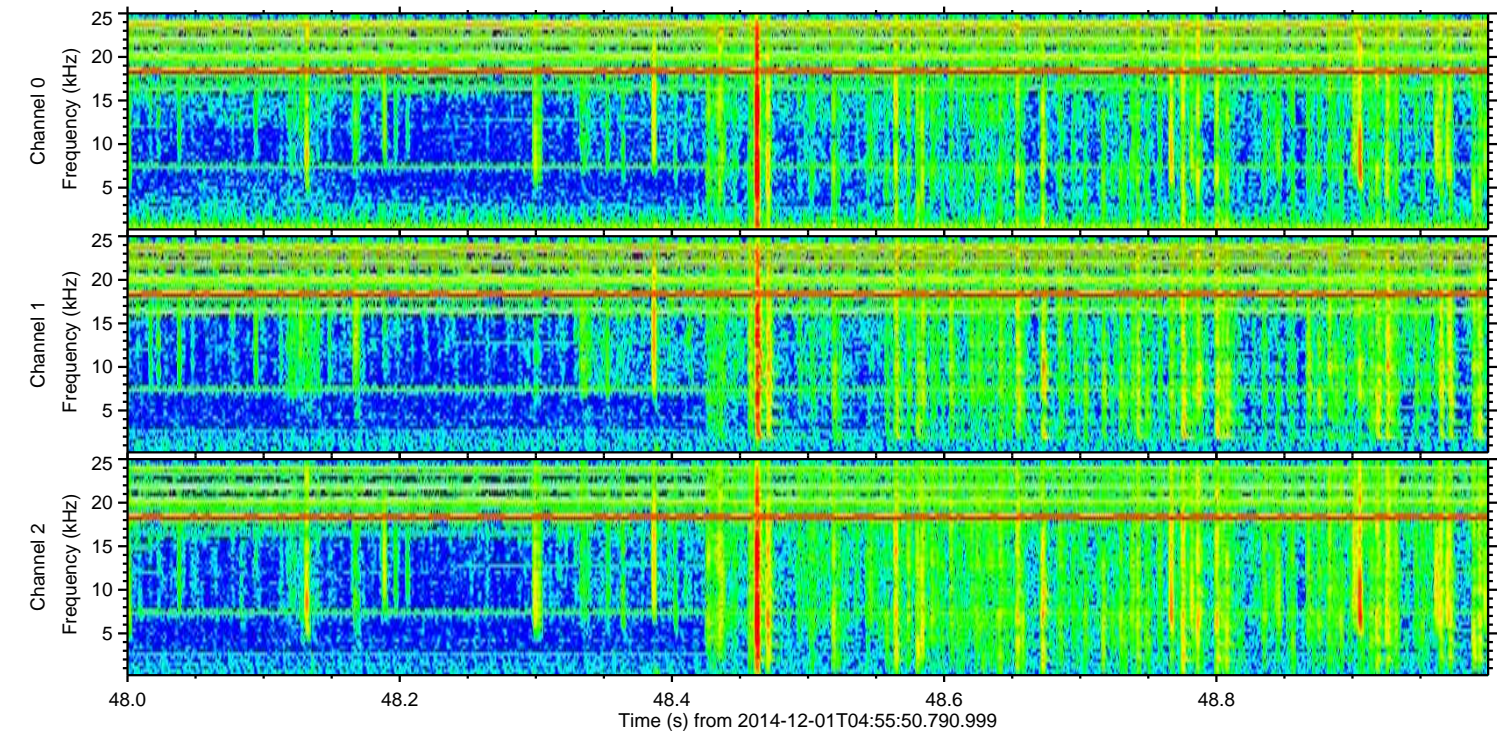
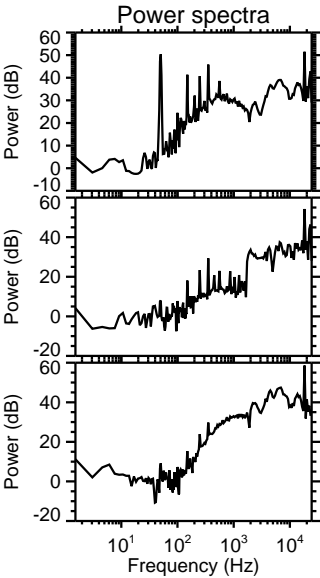
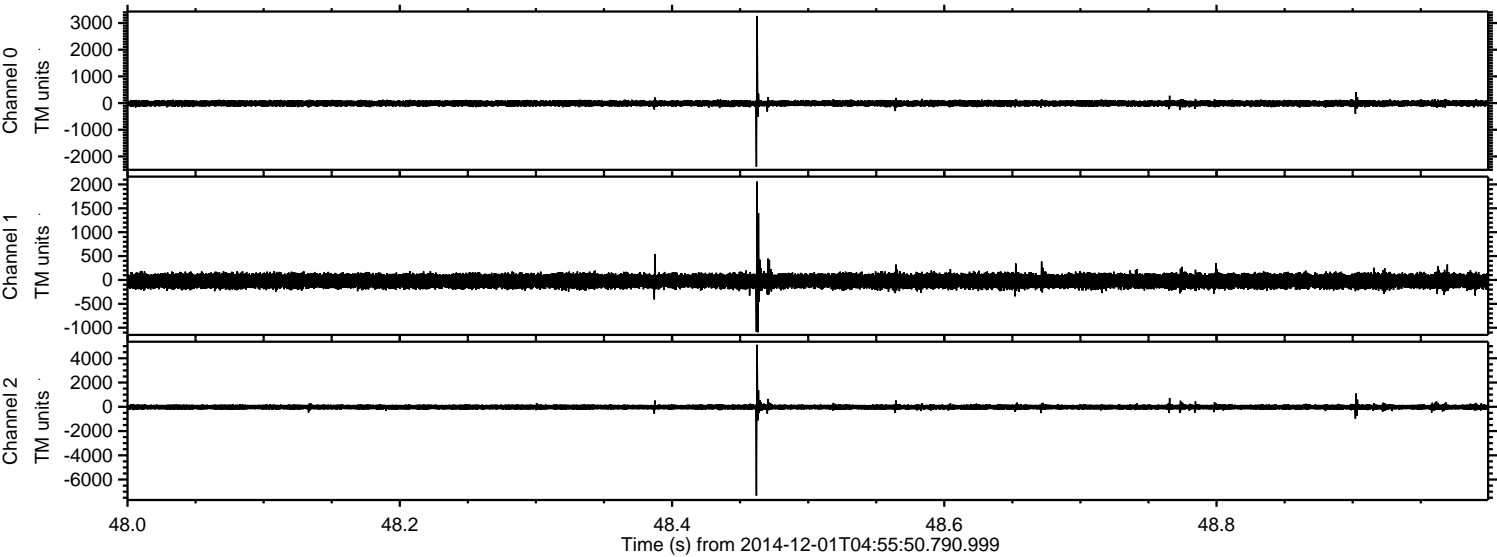

Processed Mon Dec 1 06:03:36 2014 by ELM ver.2012-10-06 from 001__elm20141201_045549__dat00.bin

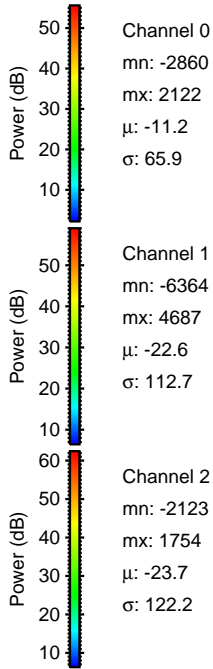
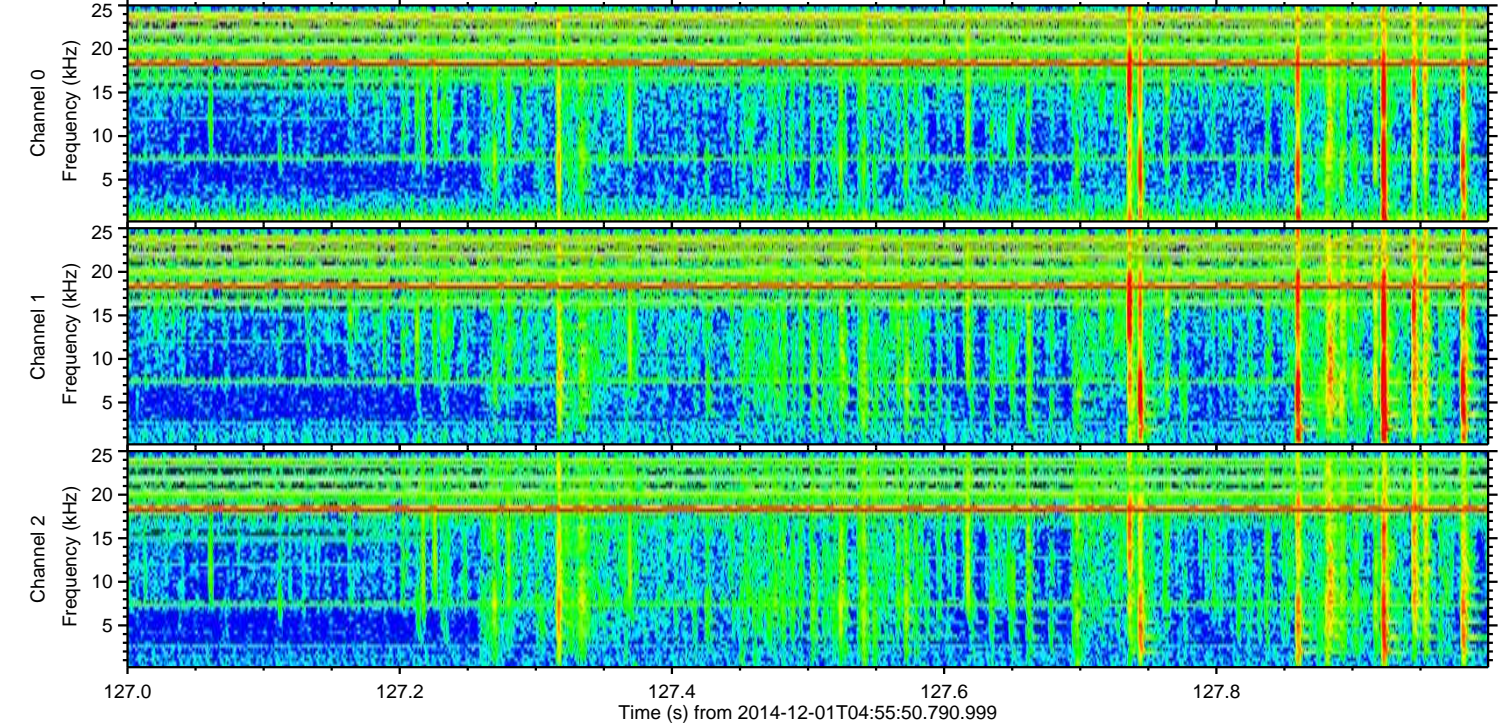
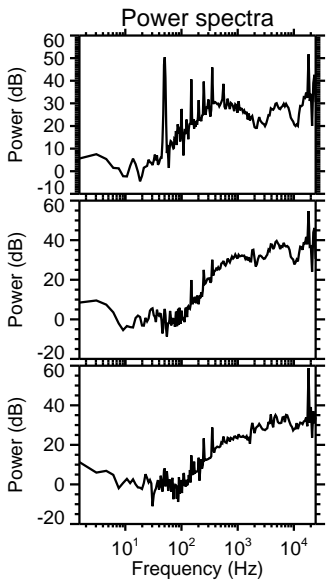
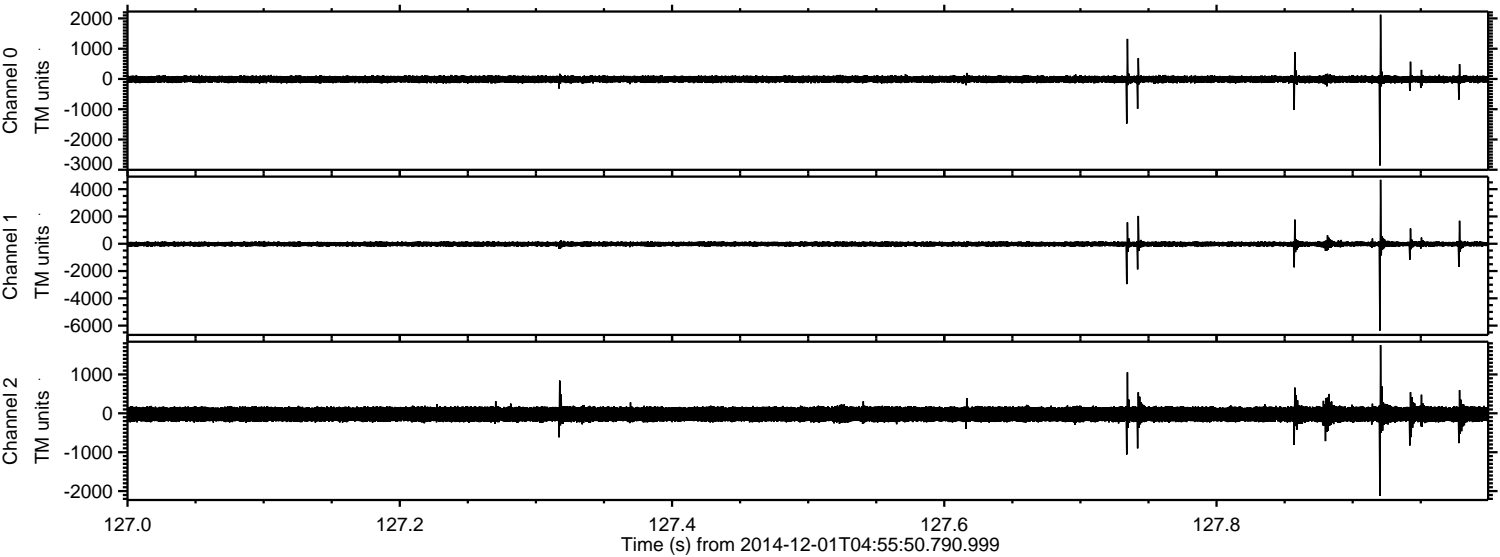

ELMAVAN 3D WAVEFORMS (Measured data sampled at 50 kHz) 49786 packets of 144 samples from 2014-12-01T04:55:50.790.999. Part 126/144

Processed Mon Dec 1 06:03:37 2014 by ELM ver.2012-10-06 from 001__elm20141201_045549__dat00.bin

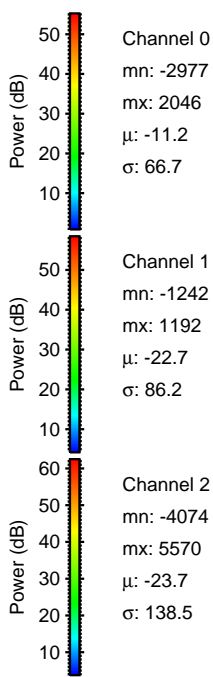
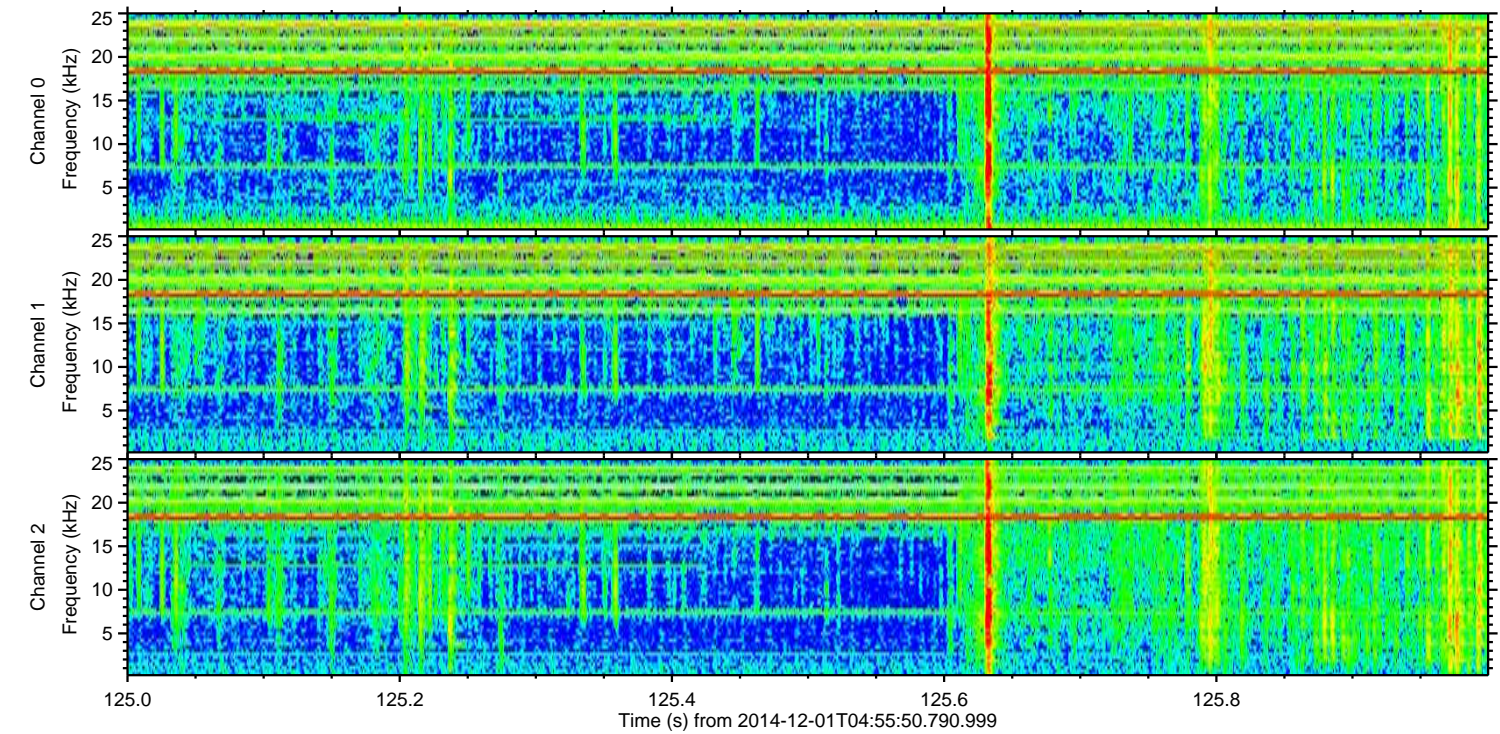
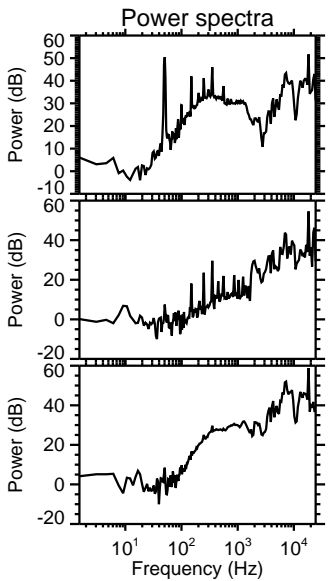
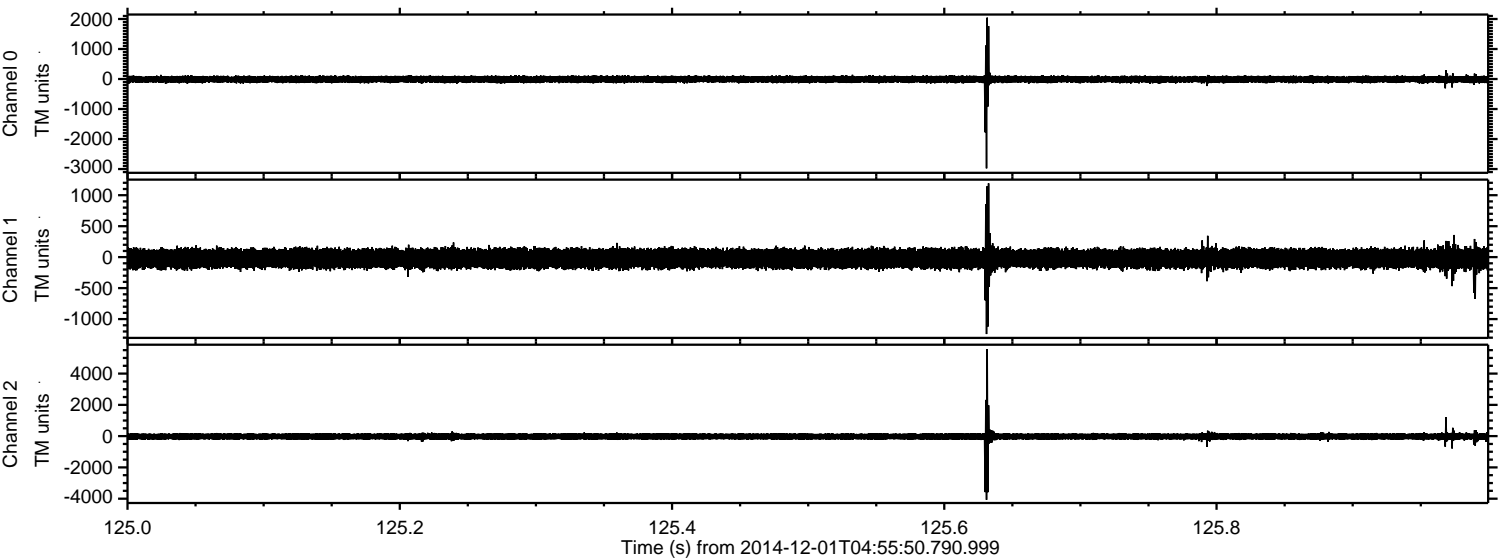

Processed Mon Dec 1 06:03:38 2014 by ELM ver.2012-10-06 from 001__elm20141201_045549__dat00.bin

