

ELMAVAN 3D WAVEFORMS (Measured data sampled at 50 kHz) 49786 packets of 144 samples from 2014-12-01T03:05:47.660.000.

Processed Mon Dec 1 04:13:18 2014 by ELM ver.2012-10-06 from 001__elm20141201_030546__dat00.bin

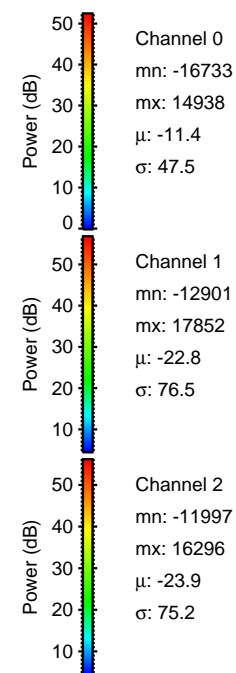
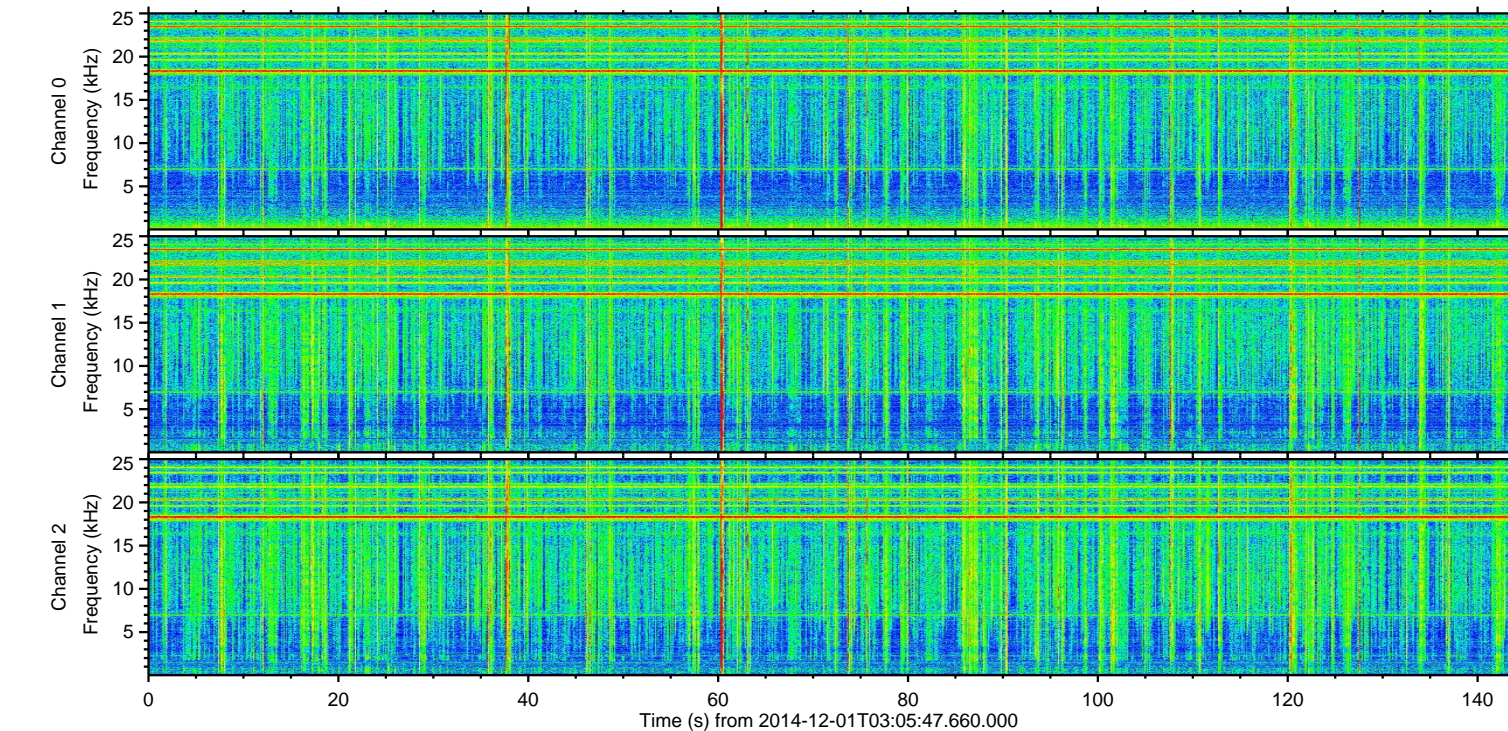
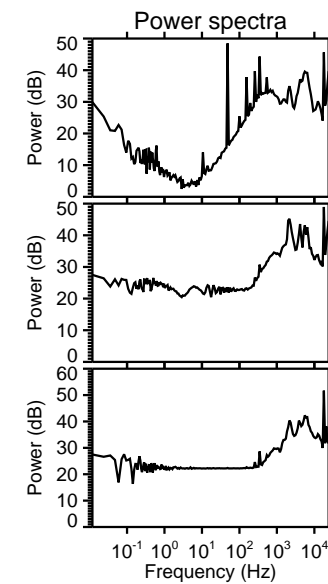
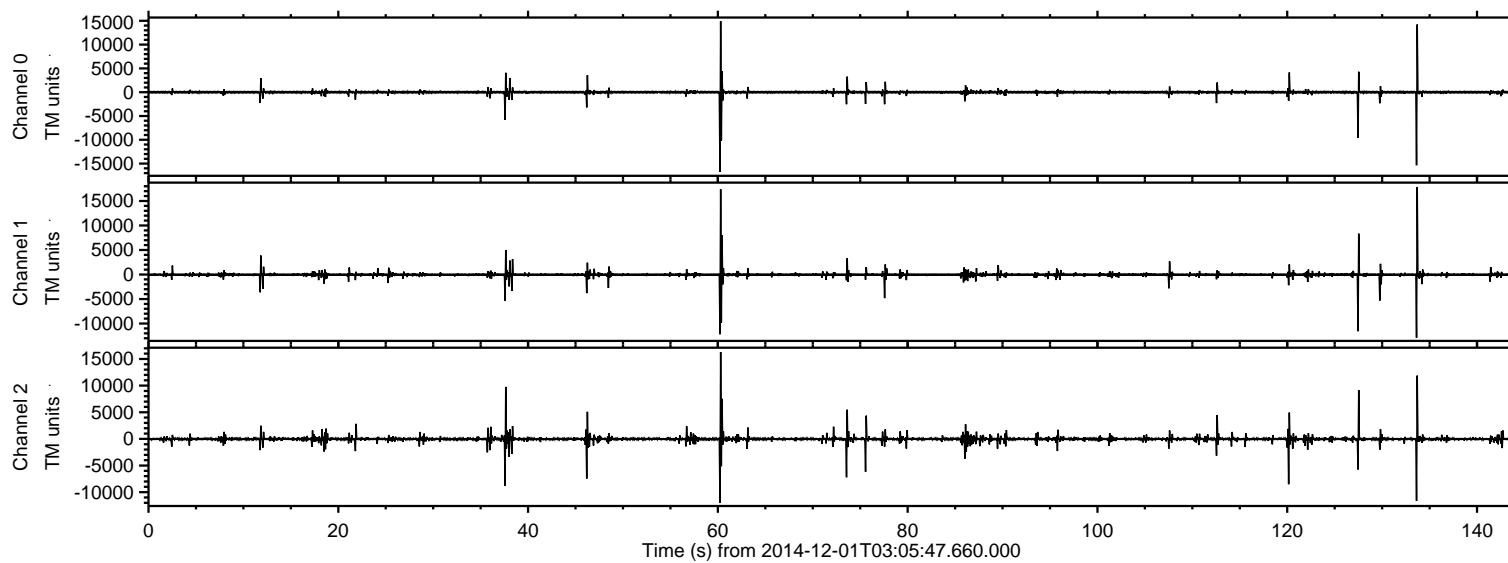

ELMAVAN 3D WAVEFORMS (Measured data sampled at 50 kHz) 49786 packets of 144 samples from 2014-12-01T03:05:47.660.000. Part 134/144

Processed Mon Dec 1 04:13:31 2014 by ELM ver.2012-10-06 from 001__elm20141201_030546__dat00.bin

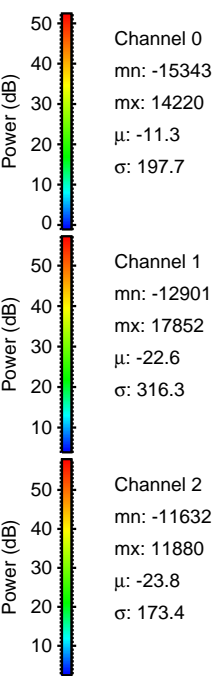
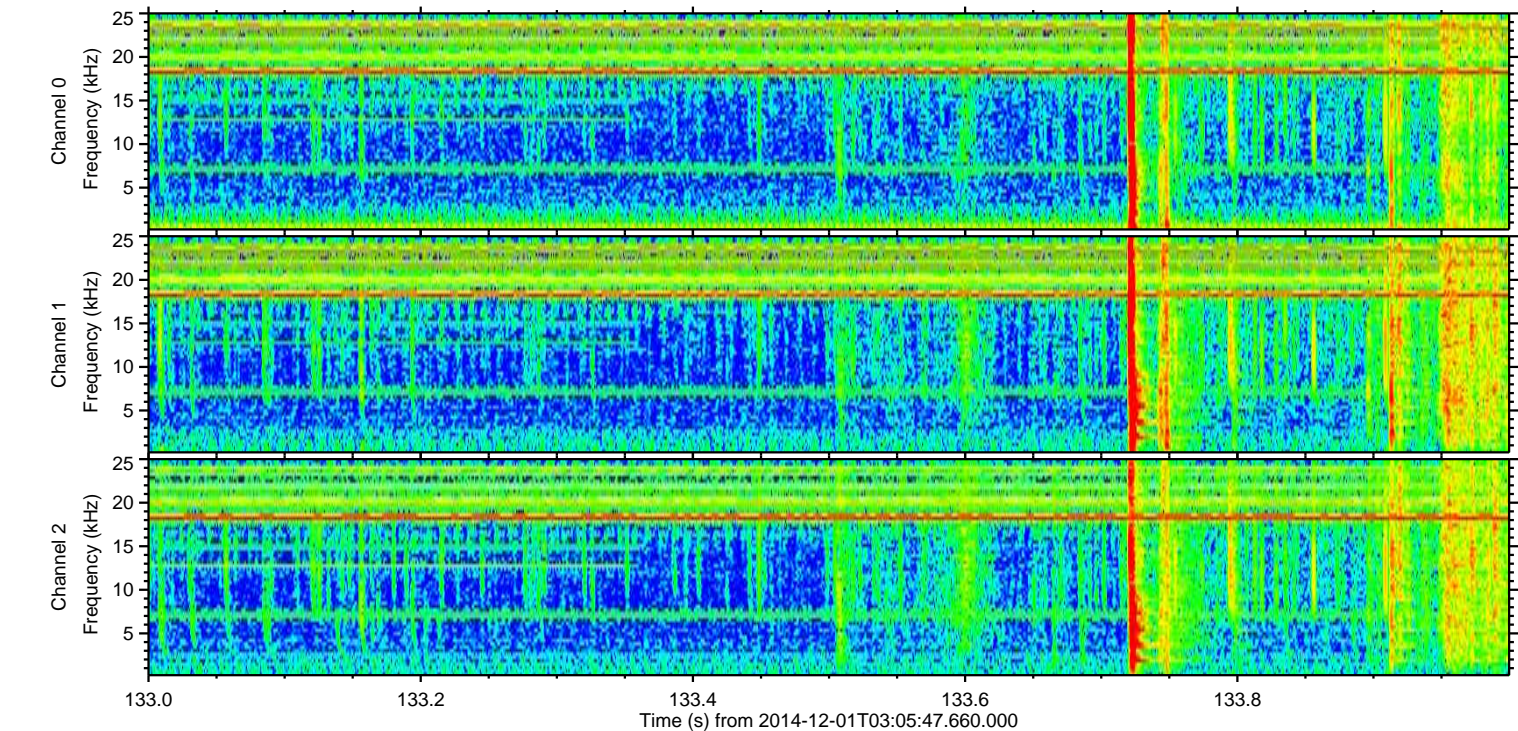
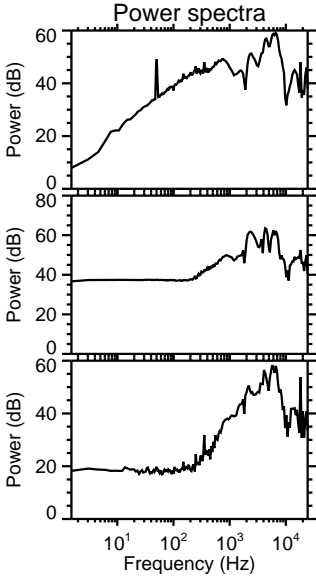
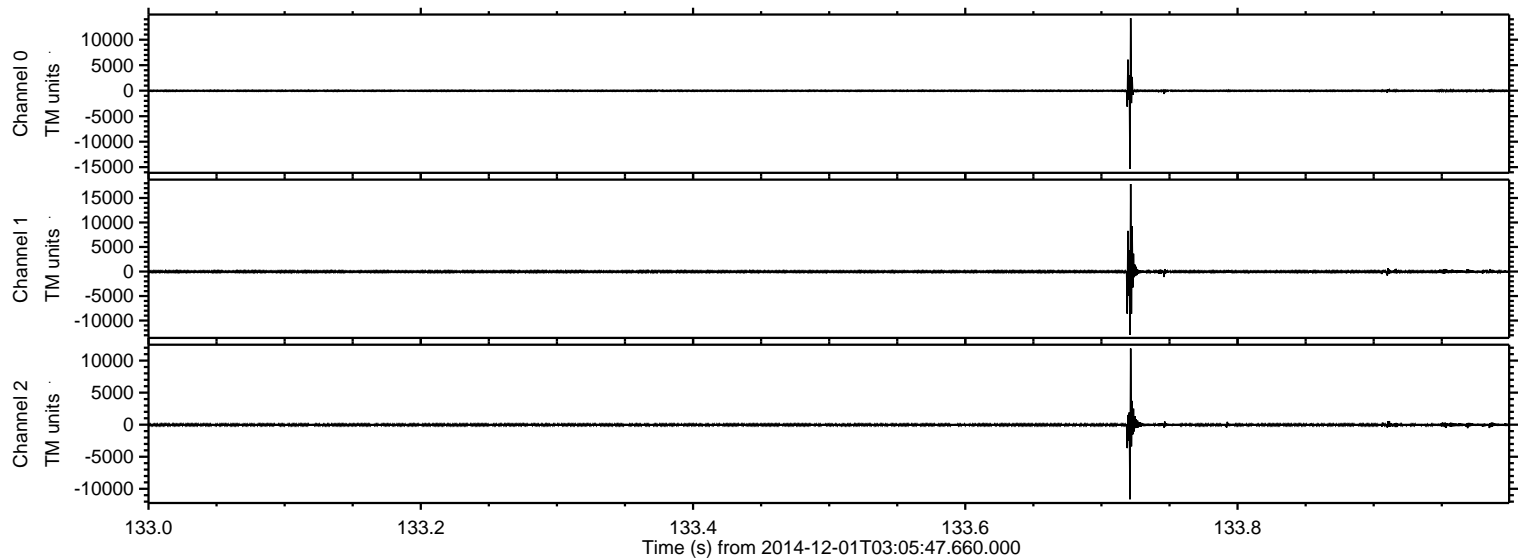

Processed Mon Dec 1 04:13:32 2014 by ELM ver.2012-10-06 from 001__elm20141201_030546__dat00.bin

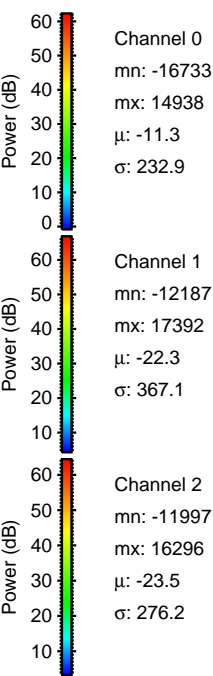
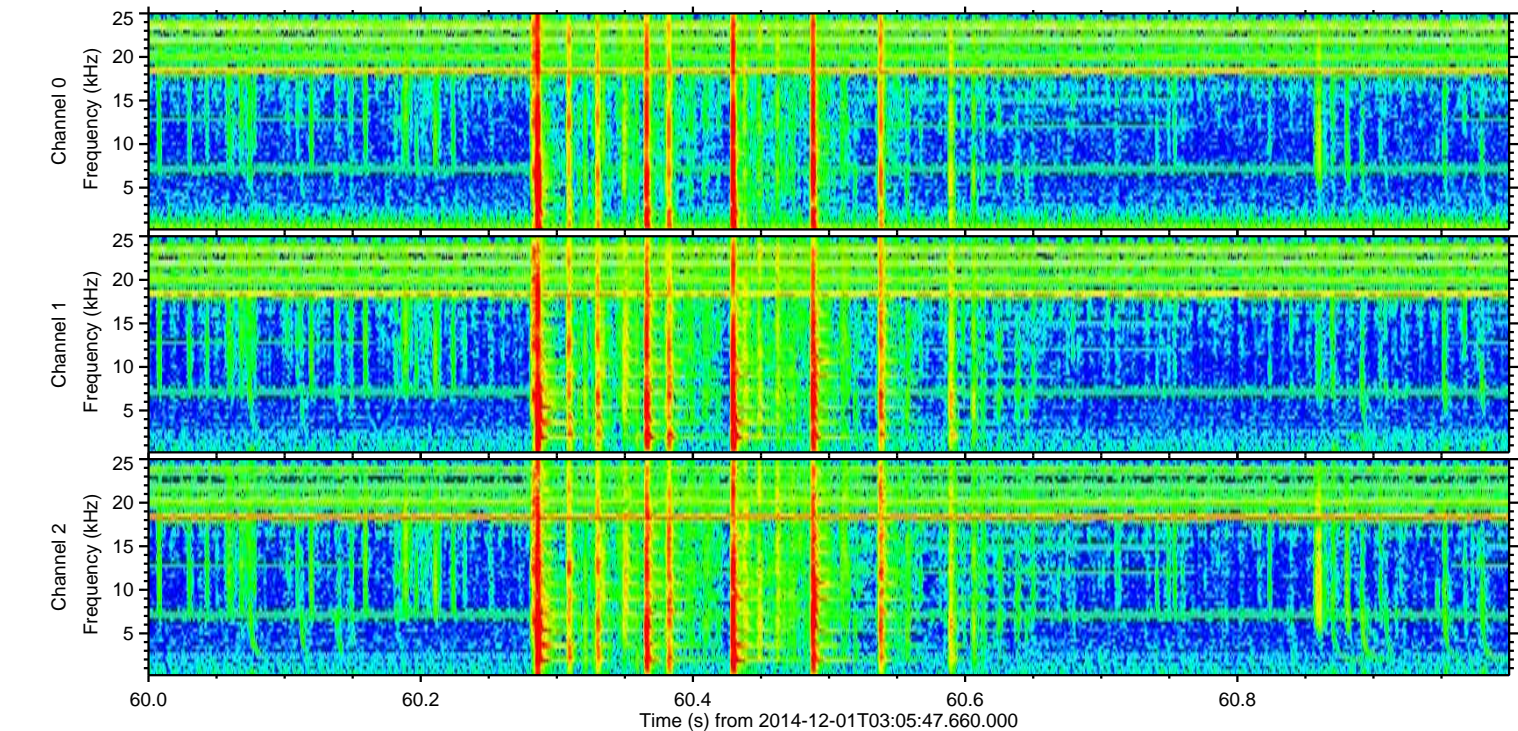
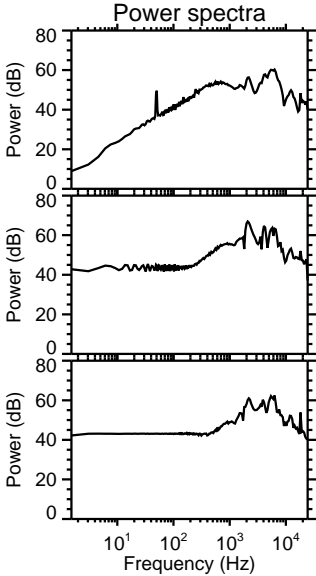
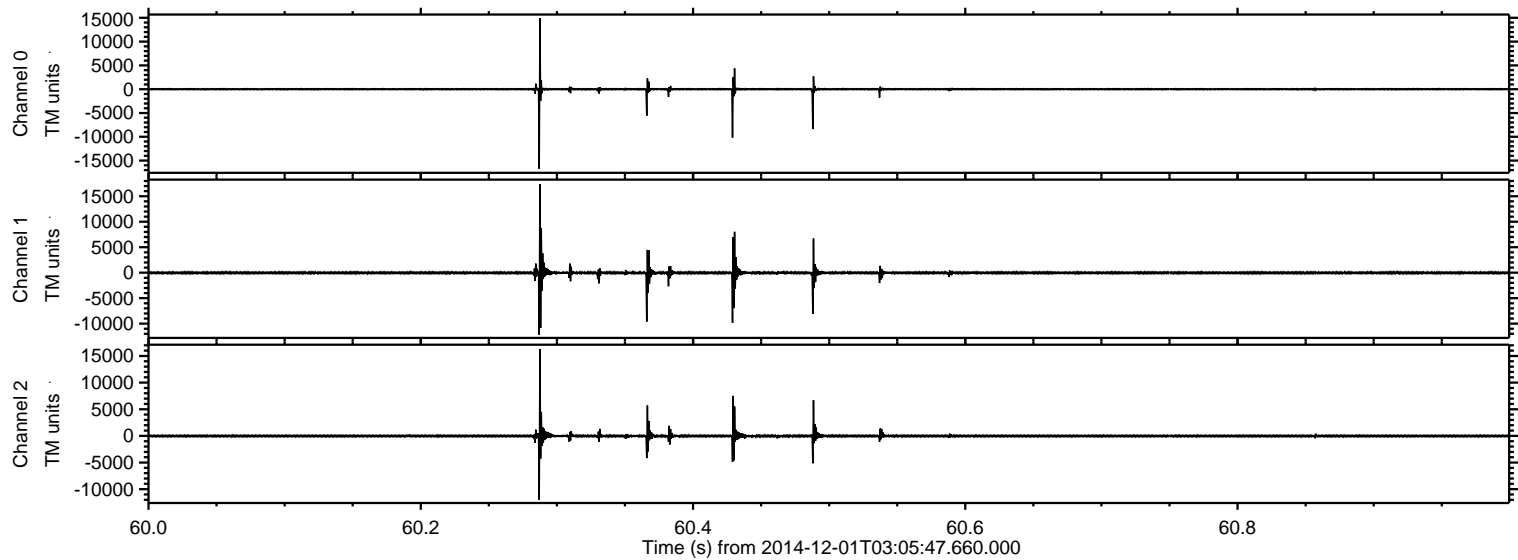

ELMAVAN 3D WAVEFORMS (Measured data sampled at 50 kHz) 49786 packets of 144 samples from 2014-12-01T03:05:47.660.000. Part 128/144

Processed Mon Dec 1 04:13:33 2014 by ELM ver.2012-10-06 from 001__elm20141201_030546__dat00.bin

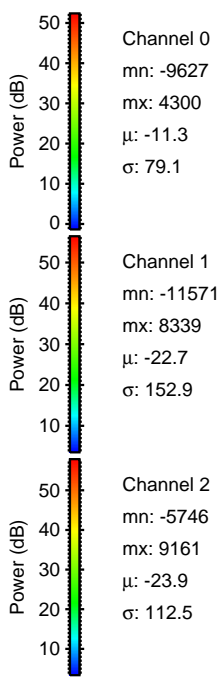
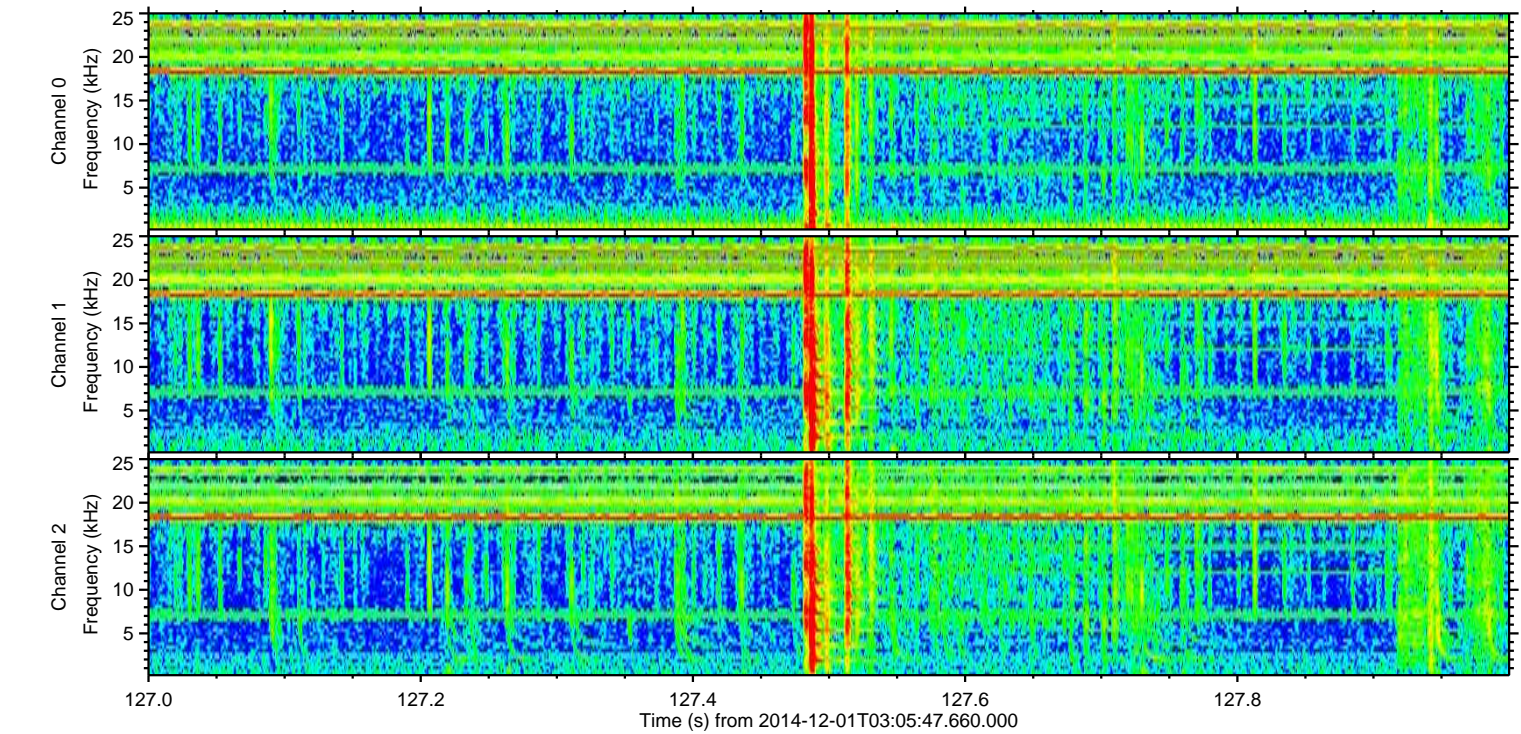
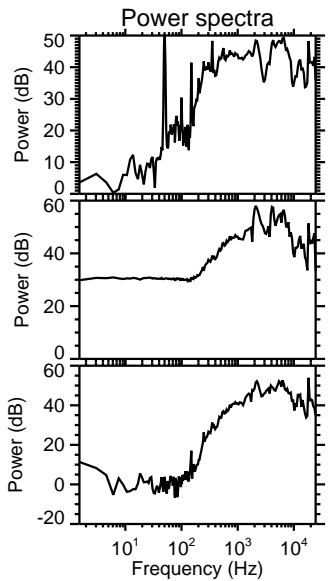
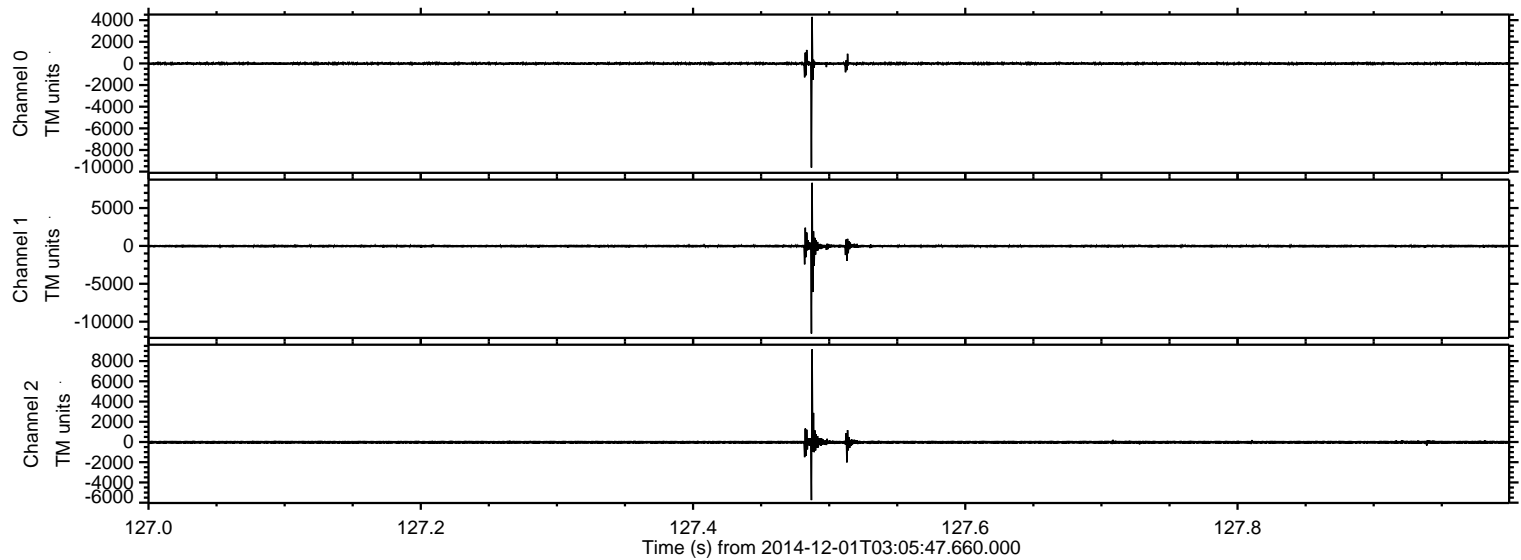

Channel 0
mn: -9627
mx: 4300
 μ : -11.3
 σ : 79.1

Channel 1
mn: -11571
mx: 8339
 μ : -22.7
 σ : 152.9

Channel 2
mn: -5746
mx: 9161
 μ : -23.9
 σ : 112.5

Processed Mon Dec 1 04:13:34 2014 by ELM ver.2012-10-06 from 001__elm20141201_030546__dat00.bin

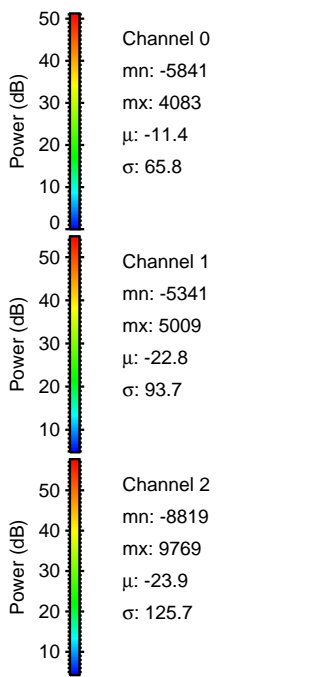
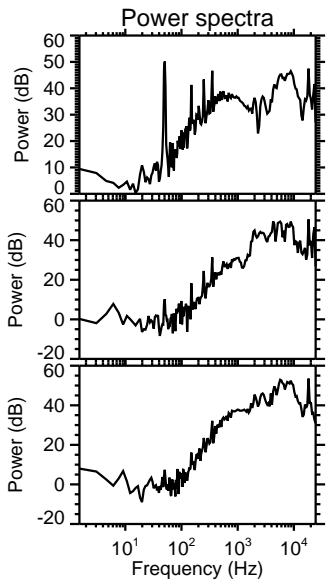
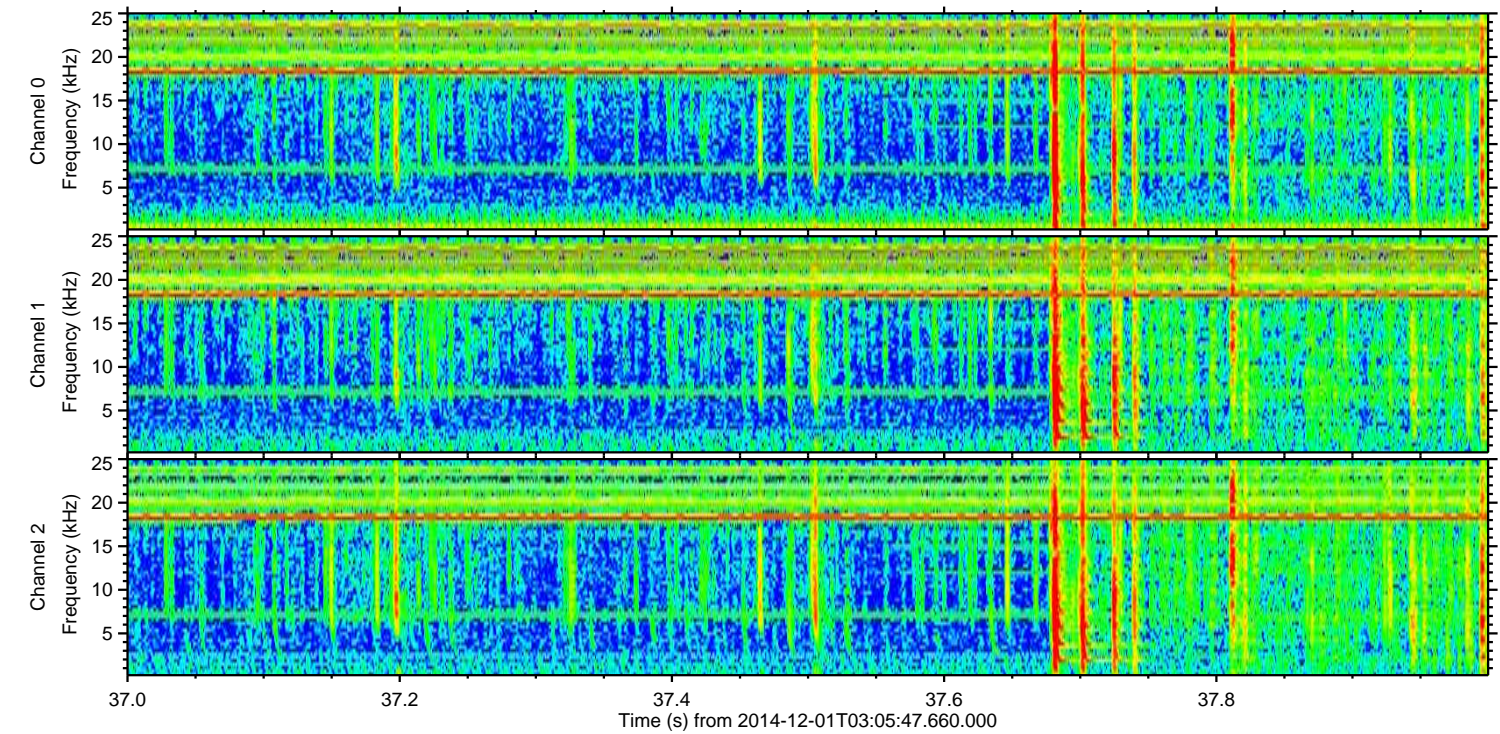
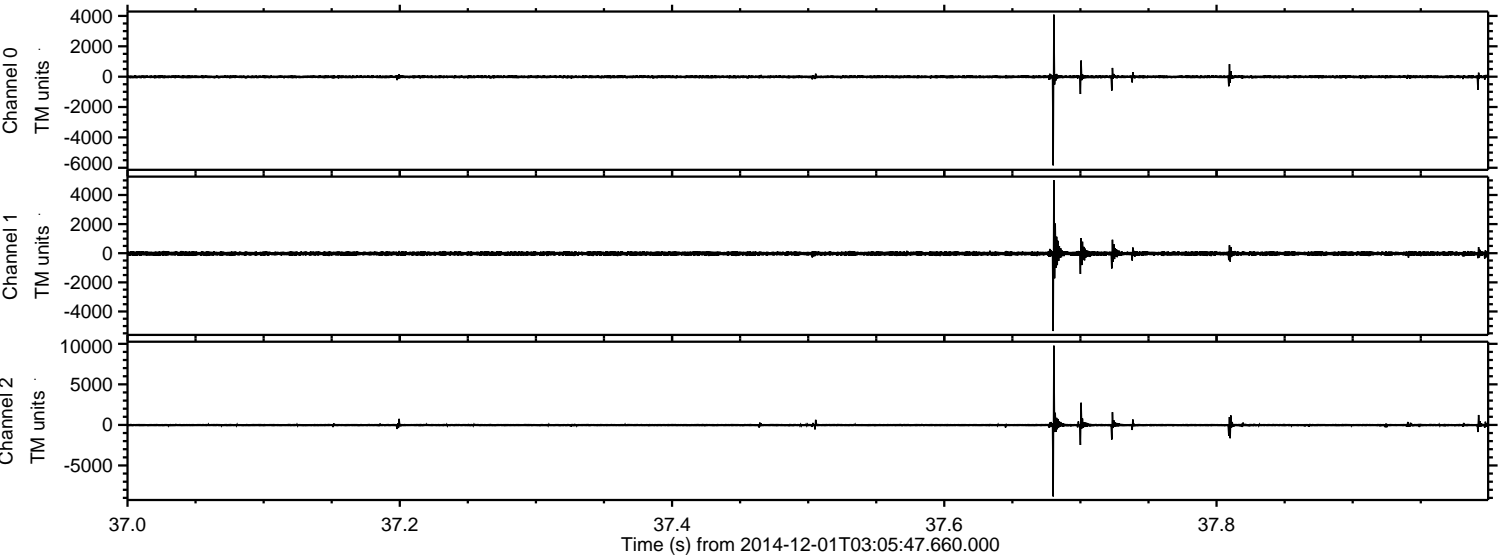

ELMAVAN 3D WAVEFORMS (Measured data sampled at 50 kHz) 49786 packets of 144 samples from 2014-12-01T03:05:47.660.000. Part 121/144

Processed Mon Dec 1 04:13:35 2014 by ELM ver.2012-10-06 from 001__elm20141201_030546__dat00.bin

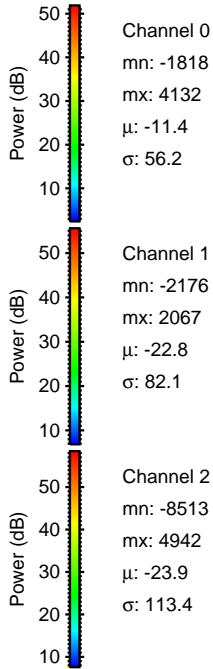
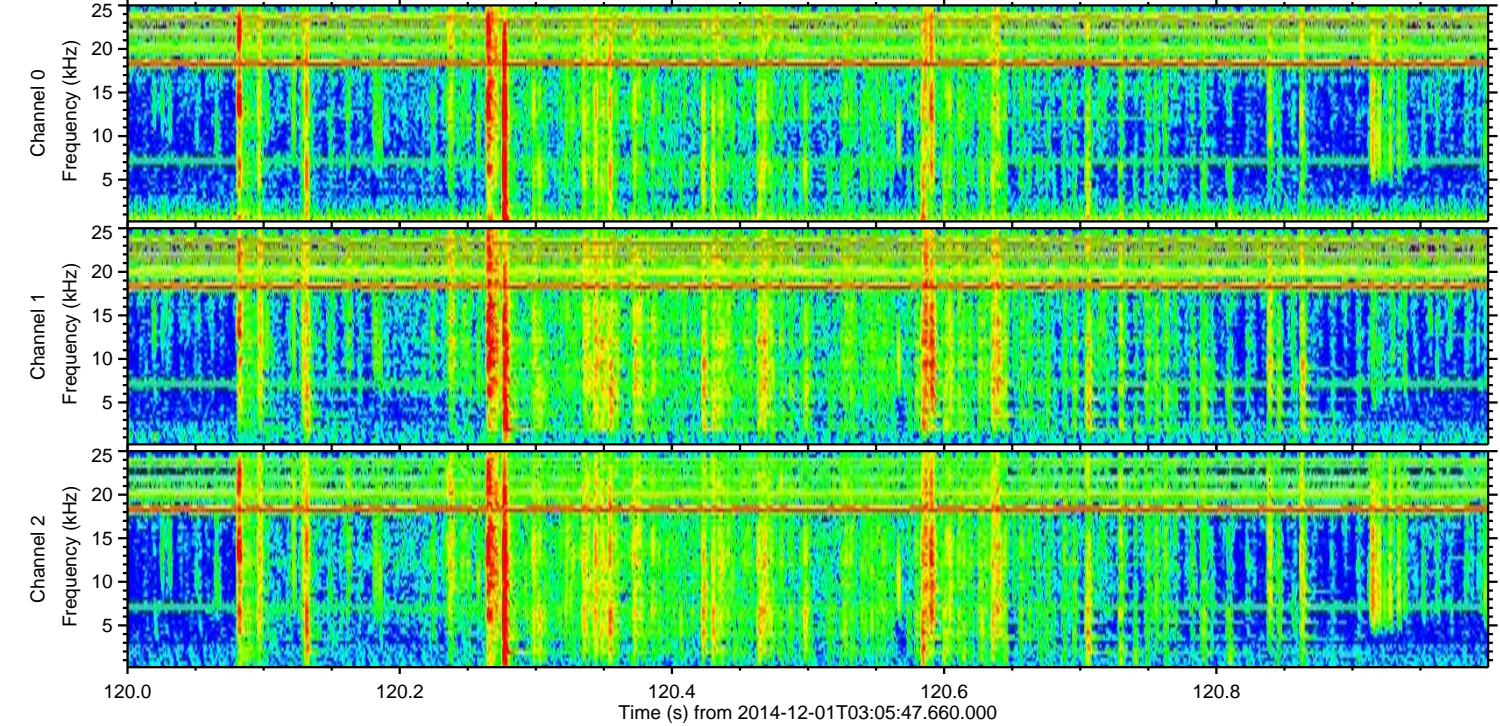
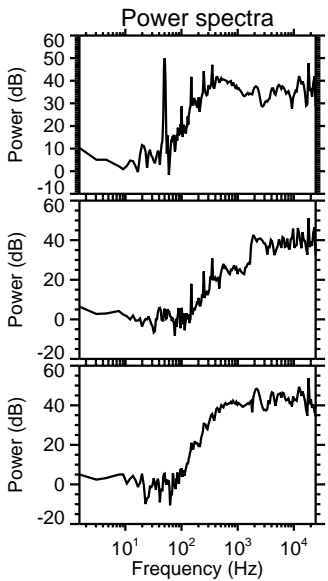
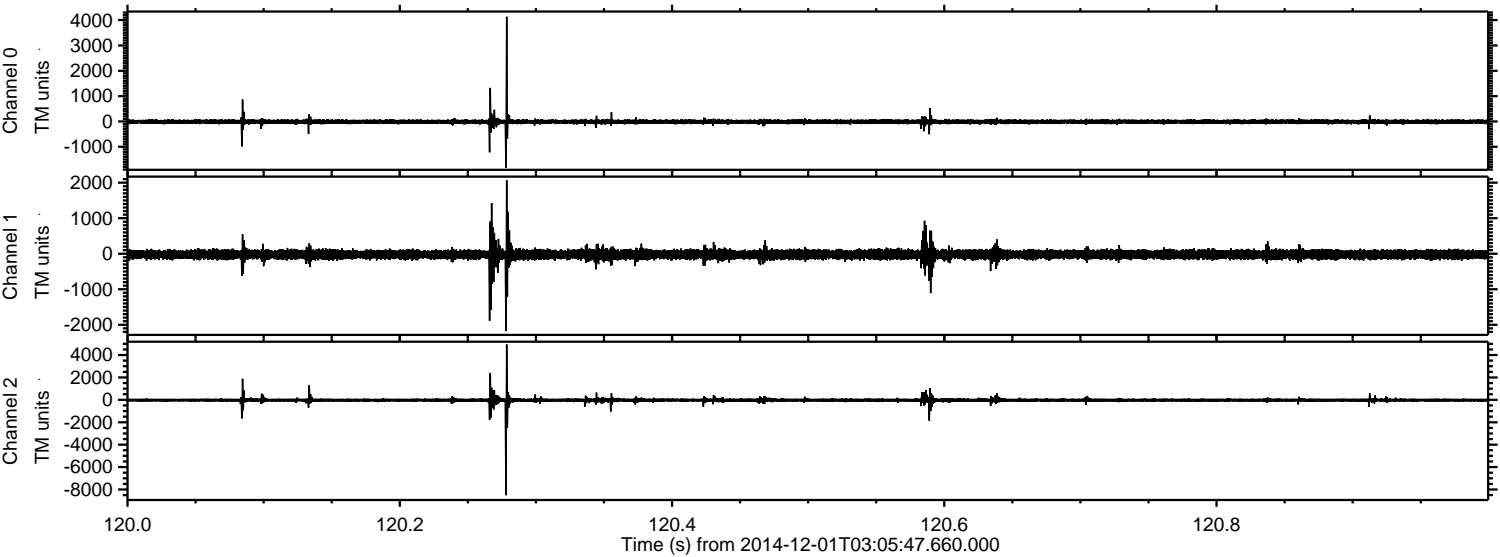

Channel 0
mn: -1818
mx: 4132
 μ : -11.4
 σ : 56.2

Channel 1
mn: -2176
mx: 2067
 μ : -22.8
 σ : 82.1

Channel 2
mn: -8513
mx: 4942
 μ : -23.9
 σ : 113.4

ELMAVAN 3D WAVEFORMS (Measured data sampled at 50 kHz) 49786 packets of 144 samples from 2014-12-01T03:05:47.660.000. Part 47/144

Processed Mon Dec 1 04:13:36 2014 by ELM ver.2012-10-06 from 001__elm20141201_030546__dat00.bin

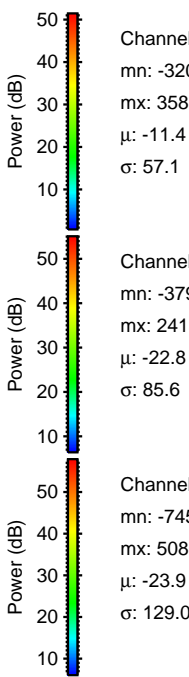
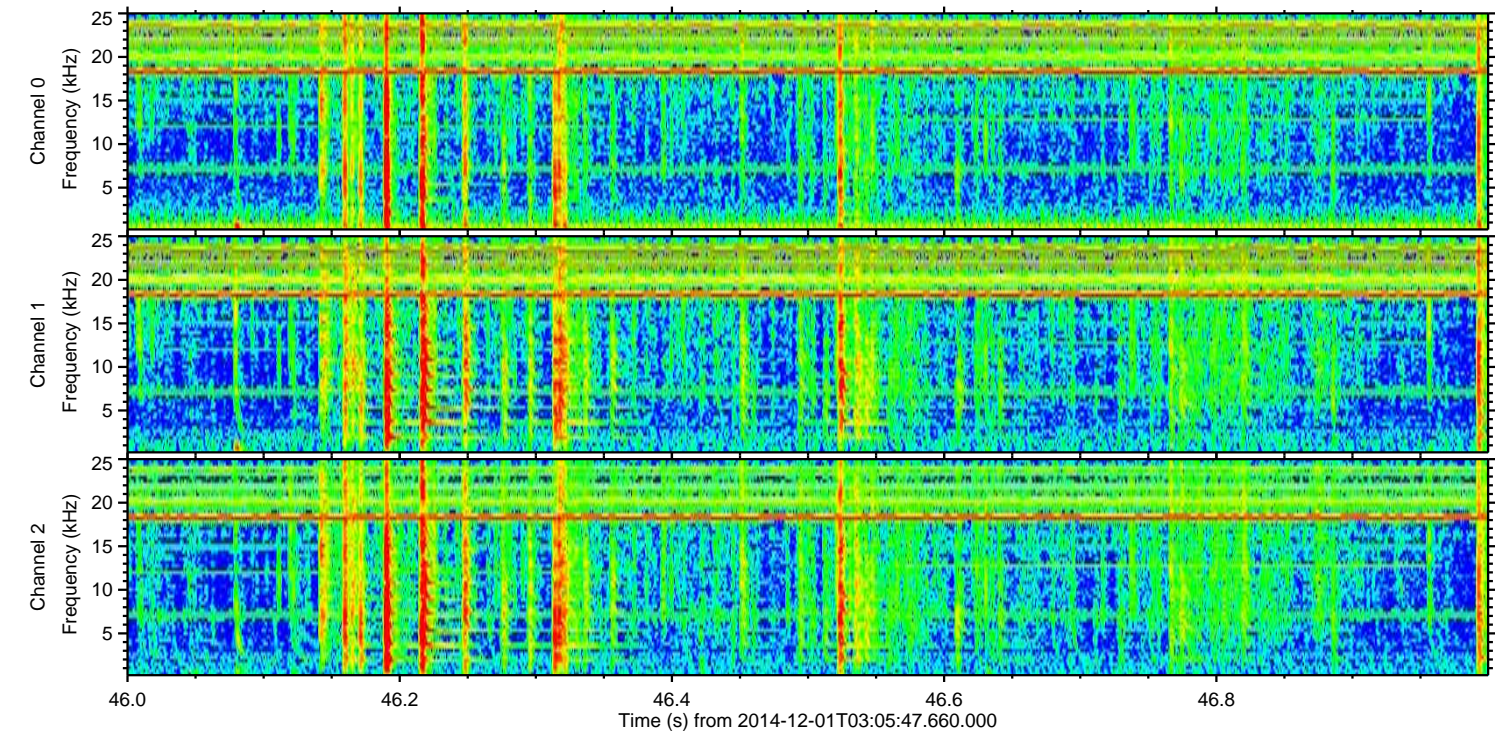
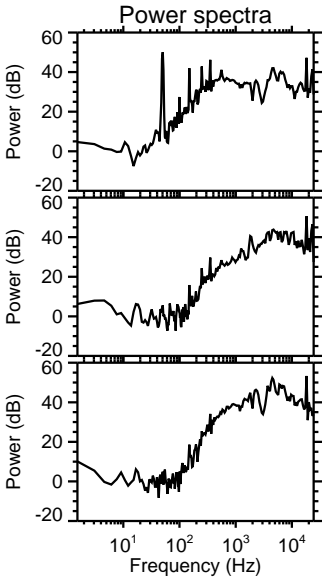
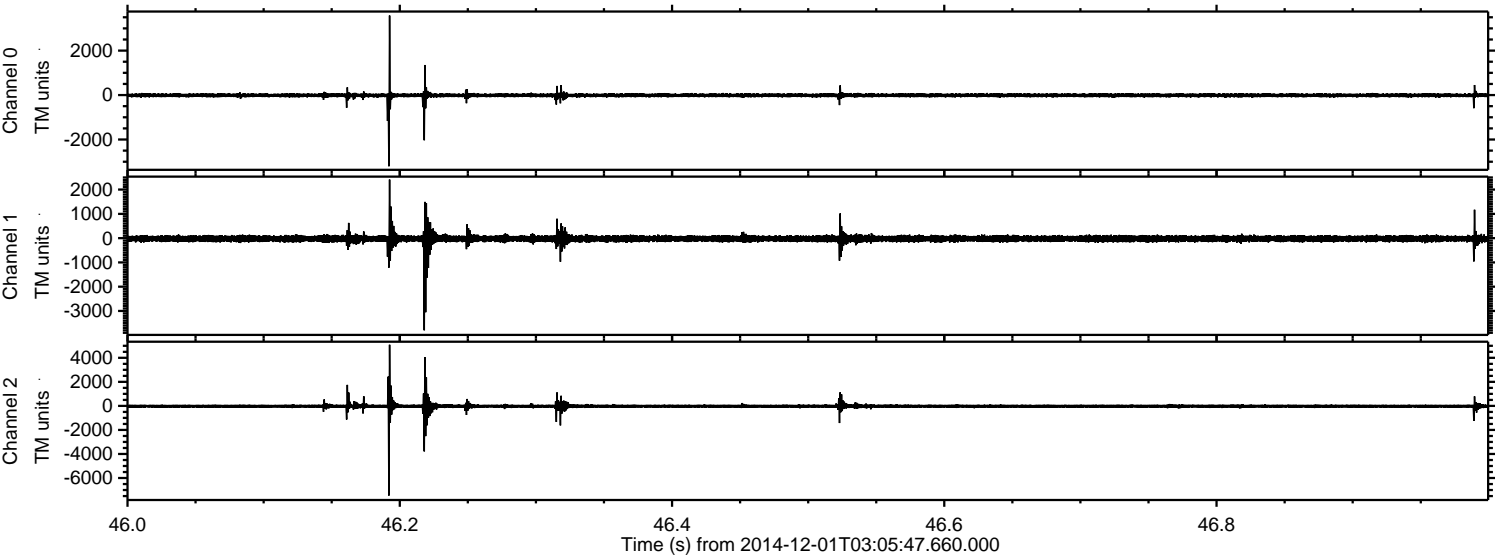

ELMAVAN 3D WAVEFORMS (Measured data sampled at 50 kHz) 49786 packets of 144 samples from 2014-12-01T03:05:47.660.000. Part 74/144

Processed Mon Dec 1 04:13:38 2014 by ELM ver.2012-10-06 from 001__elm20141201_030546__dat00.bin

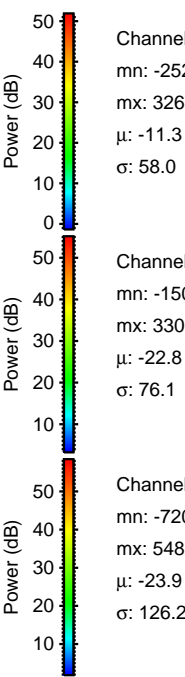
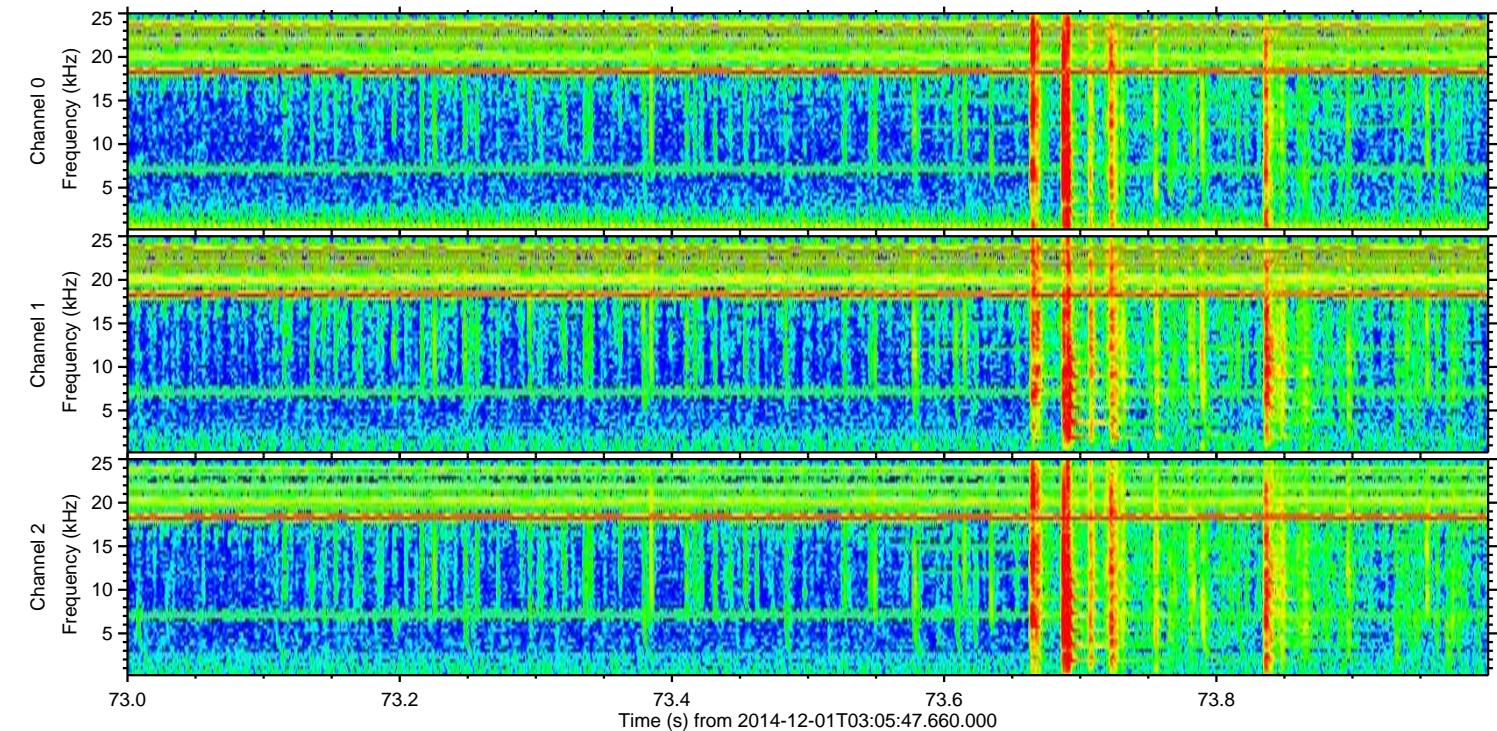
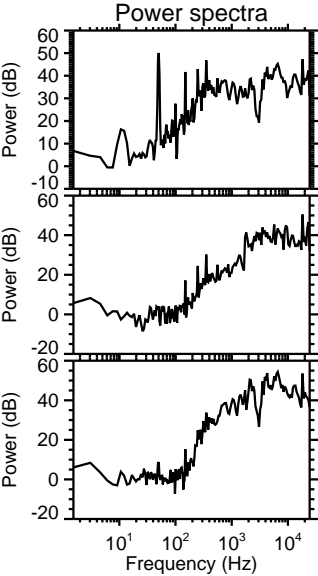
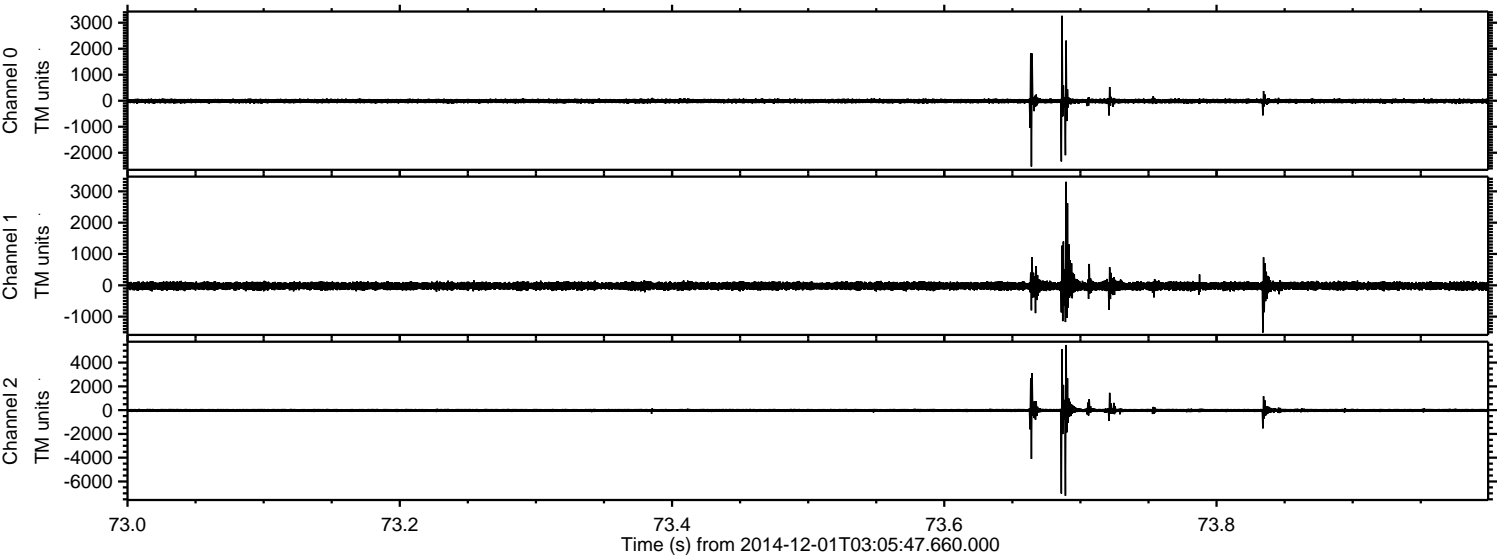

Channel 0
mn: -2529
mx: 3267
 μ : -11.3
 σ : 58.0

Channel 1
mn: -1509
mx: 3305
 μ : -22.8
 σ : 76.1

Channel 2
mn: -7200
mx: 5482
 μ : -23.9
 σ : 126.2

ELMAVAN 3D WAVEFORMS (Measured data sampled at 50 kHz) 49786 packets of 144 samples from 2014-12-01T03:05:47.660.000. Part 76/144

Processed Mon Dec 1 04:13:39 2014 by ELM ver.2012-10-06 from 001__elm20141201_030546__dat00.bin

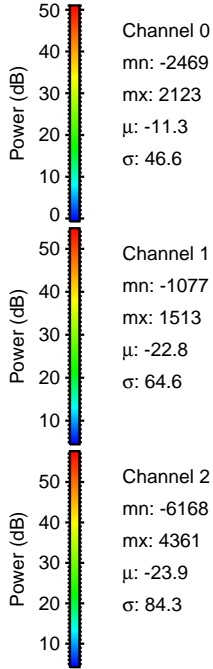
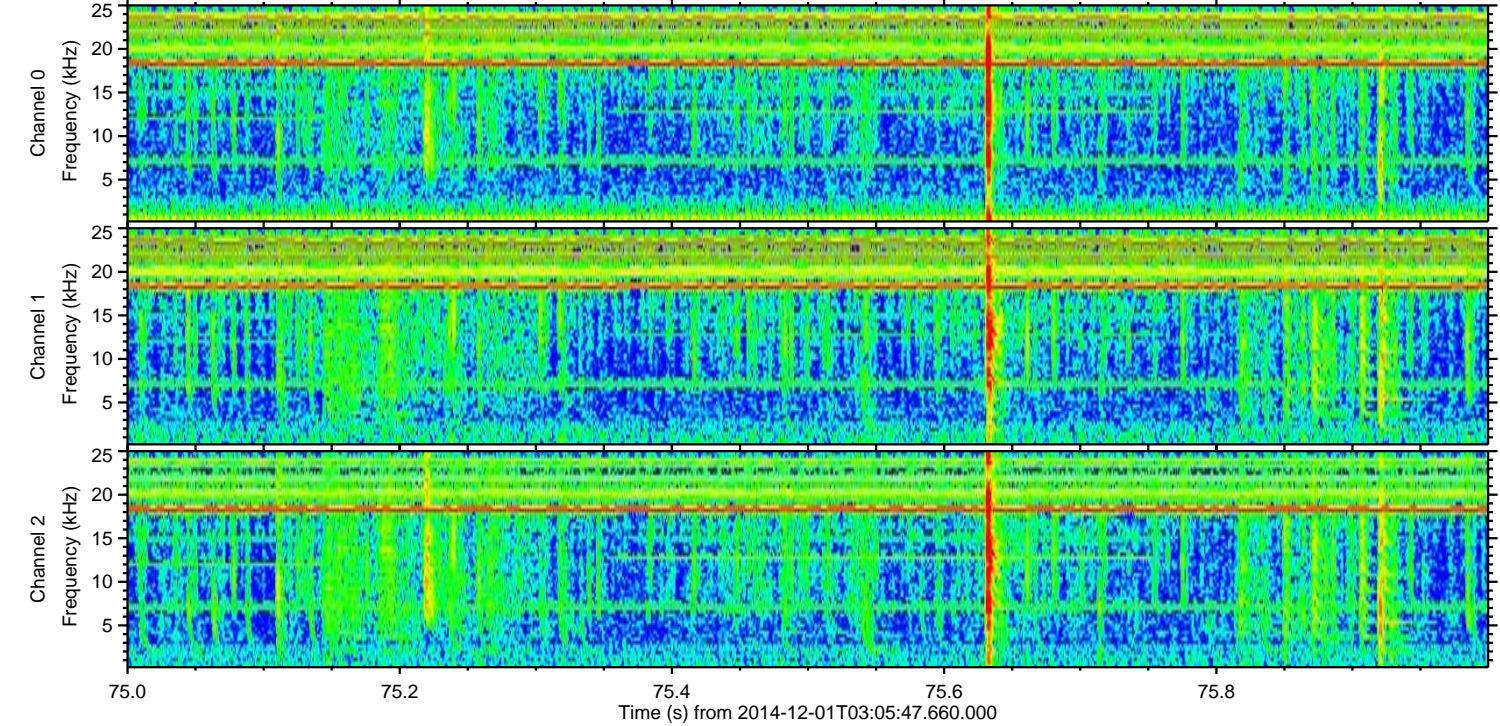
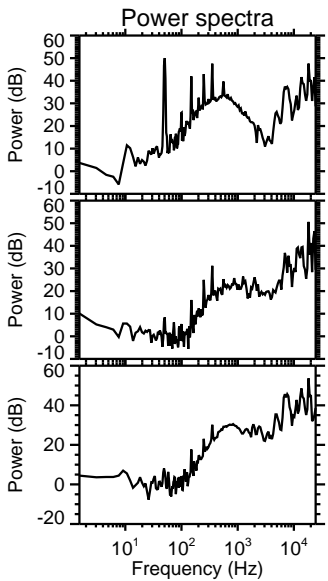
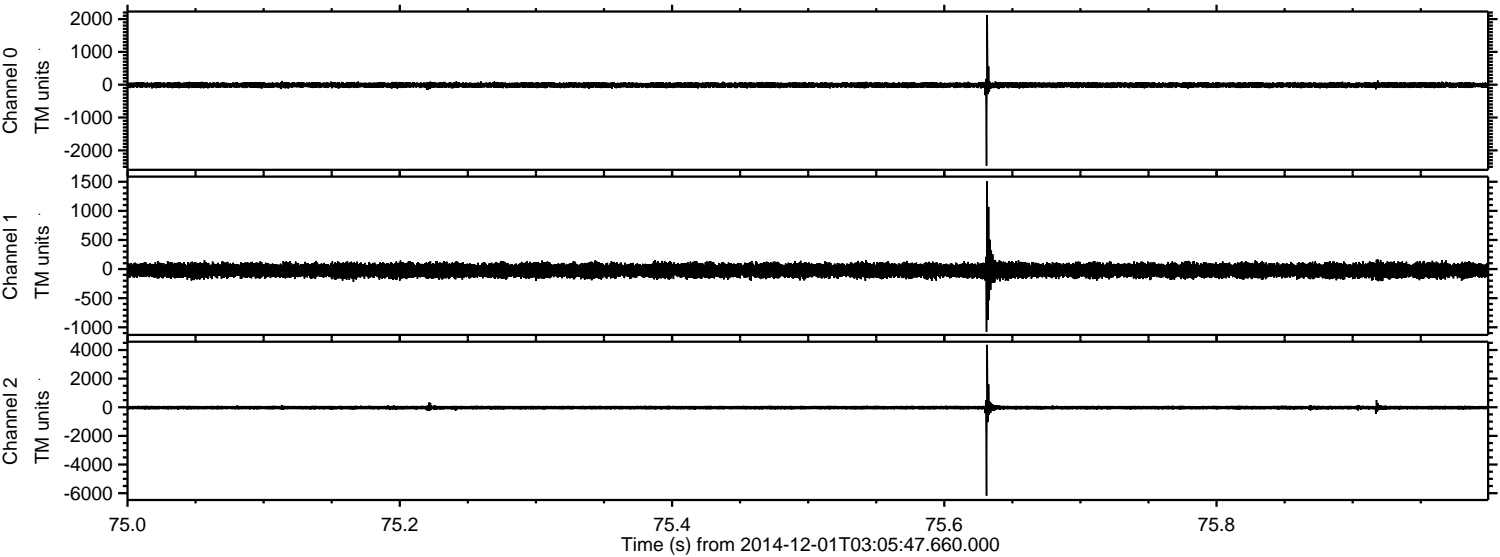

ELMAVAN 3D WAVEFORMS (Measured data sampled at 50 kHz) 49786 packets of 144 samples from 2014-12-01T03:05:47.660.000. Part 130/144

Processed Mon Dec 1 04:13:40 2014 by ELM ver.2012-10-06 from 001__elm20141201_030546__dat00.bin

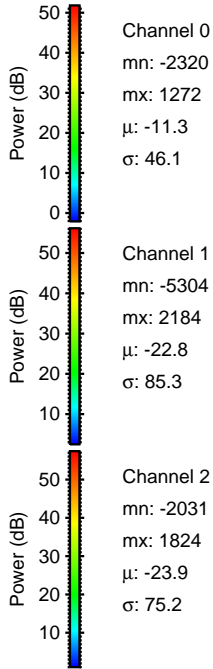
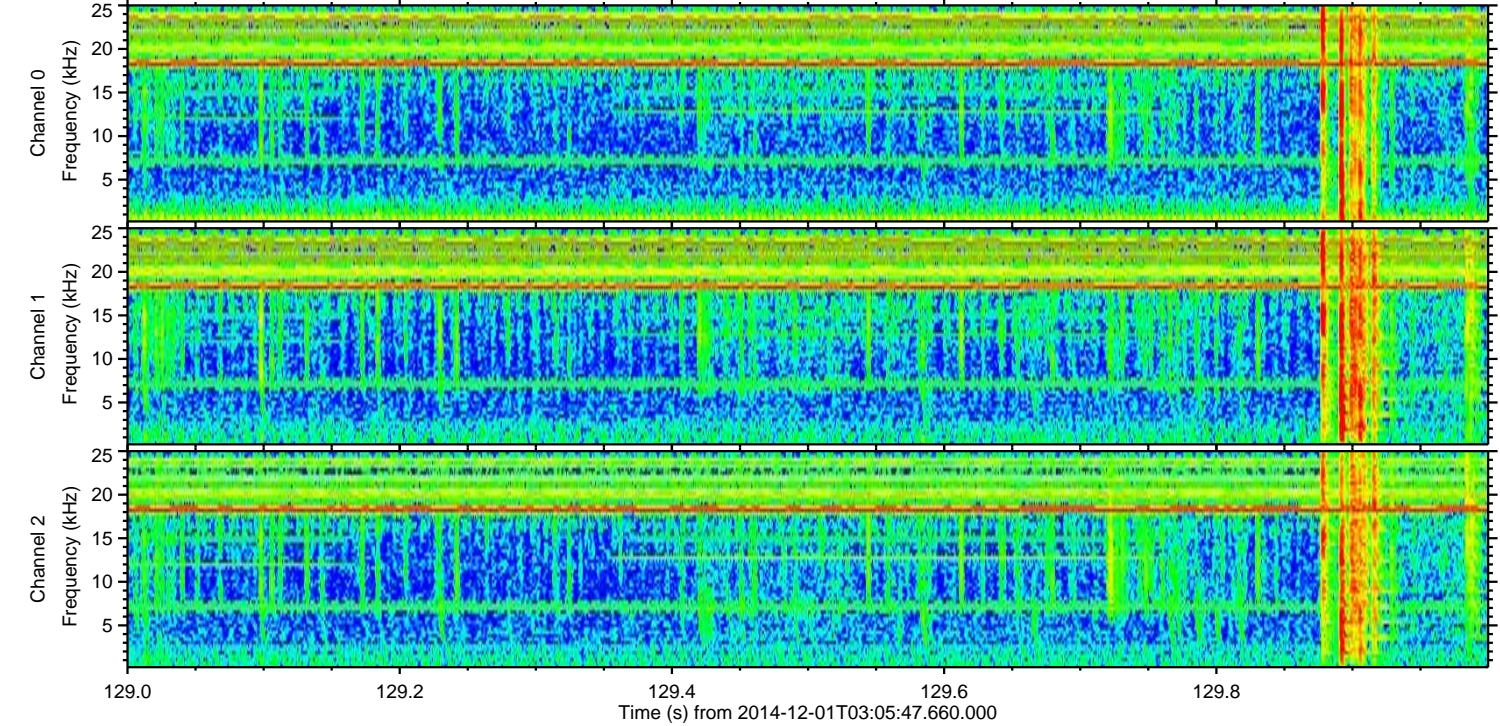
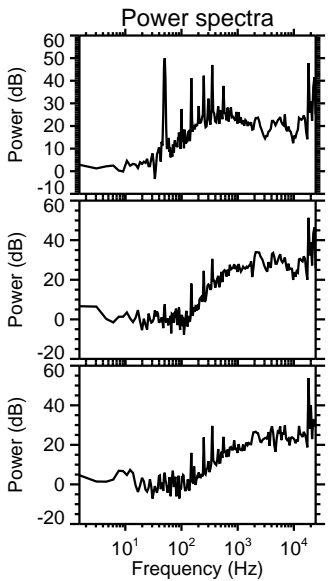
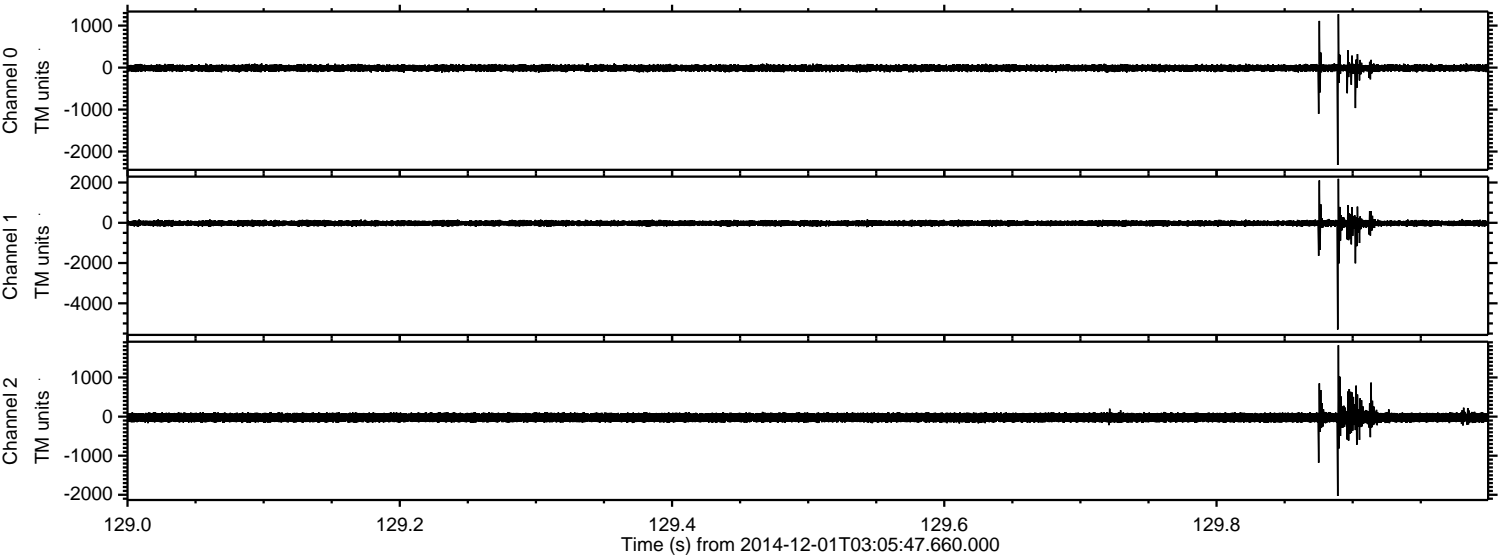

Channel 0
mn: -2320
mx: 1272
 μ : -11.3
 σ : 46.1

Channel 1
mn: -5304
mx: 2184
 μ : -22.8
 σ : 85.3

Channel 2
mn: -2031
mx: 1824
 μ : -23.9
 σ : 75.2

Processed Mon Dec 1 04:13:41 2014 by ELM ver.2012-10-06 from 001__elm20141201_030546__dat00.bin

