

ELMAVAN 3D WAVEFORMS (Measured data sampled at 50 kHz) 49788 packets of 144 samples from 2014-12-01T00:05:42.496.999.

Processed Mon Dec 1 01:13:33 2014 by ELM ver.2012-10-06 from 001__elm20141201_000541__dat00.bin

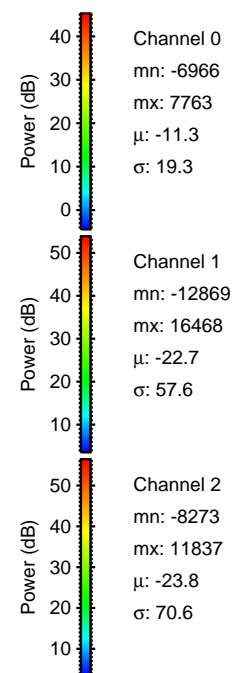
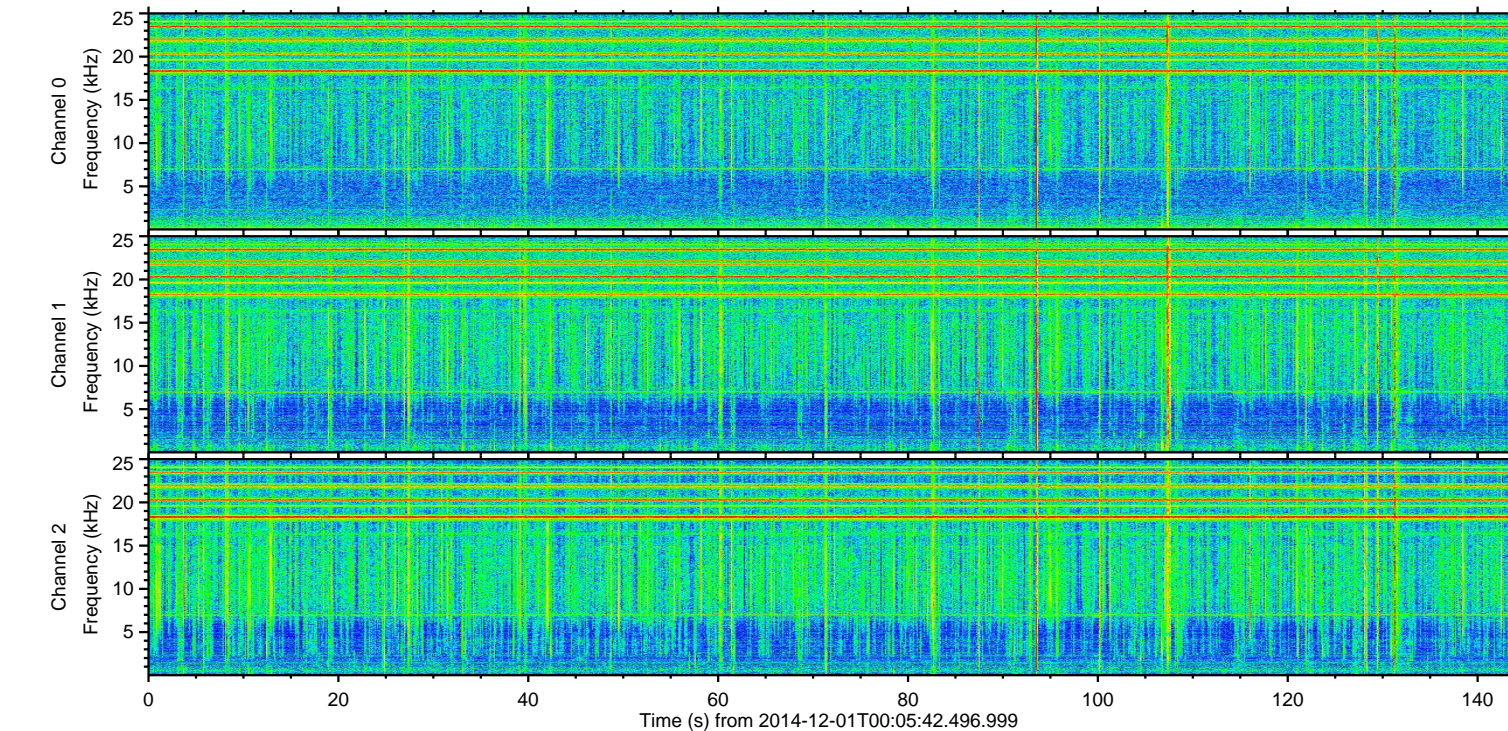
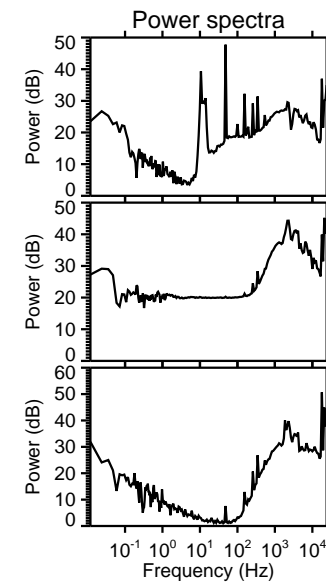
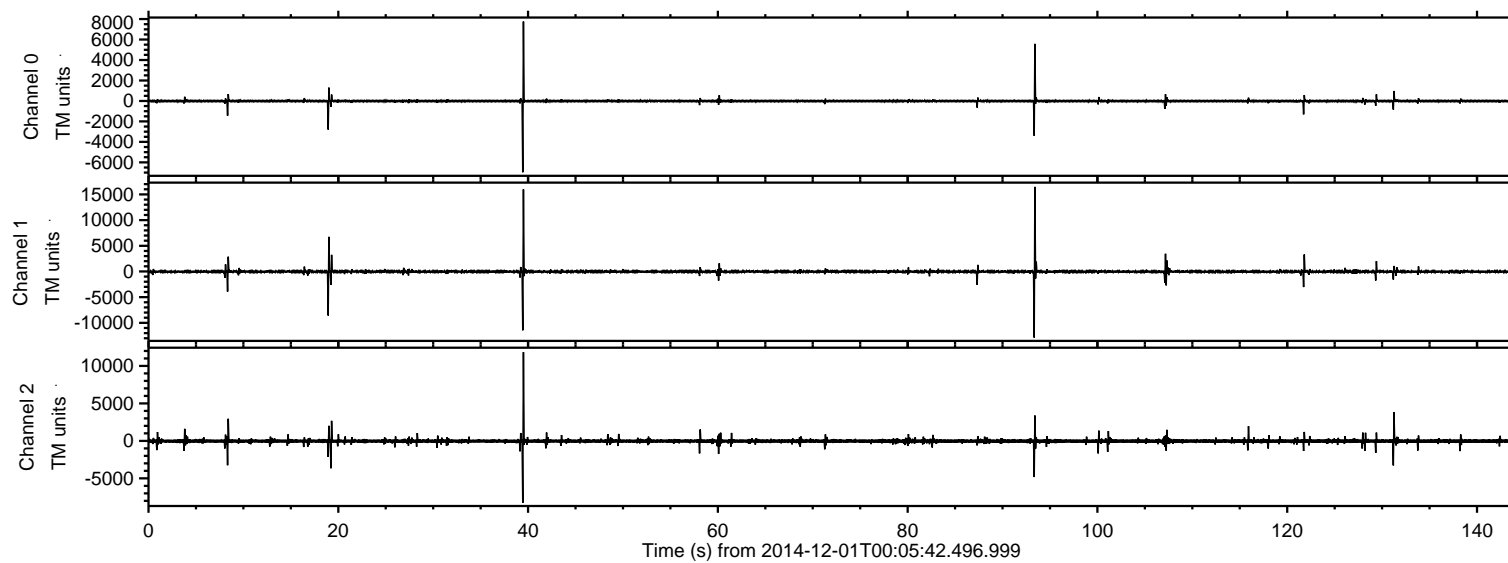

ELMAVAN 3D WAVEFORMS (Measured data sampled at 50 kHz) 49788 packets of 144 samples from 2014-12-01T00:05:42.496.999. Part 94/144

Processed Mon Dec 1 01:13:47 2014 by ELM ver.2012-10-06 from 001__elm20141201_000541__dat00.bin

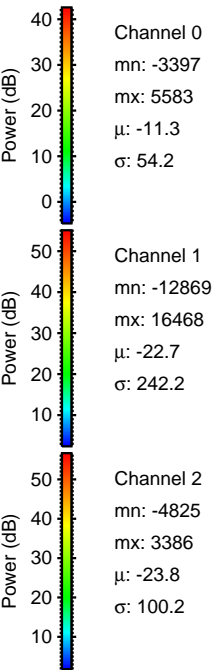
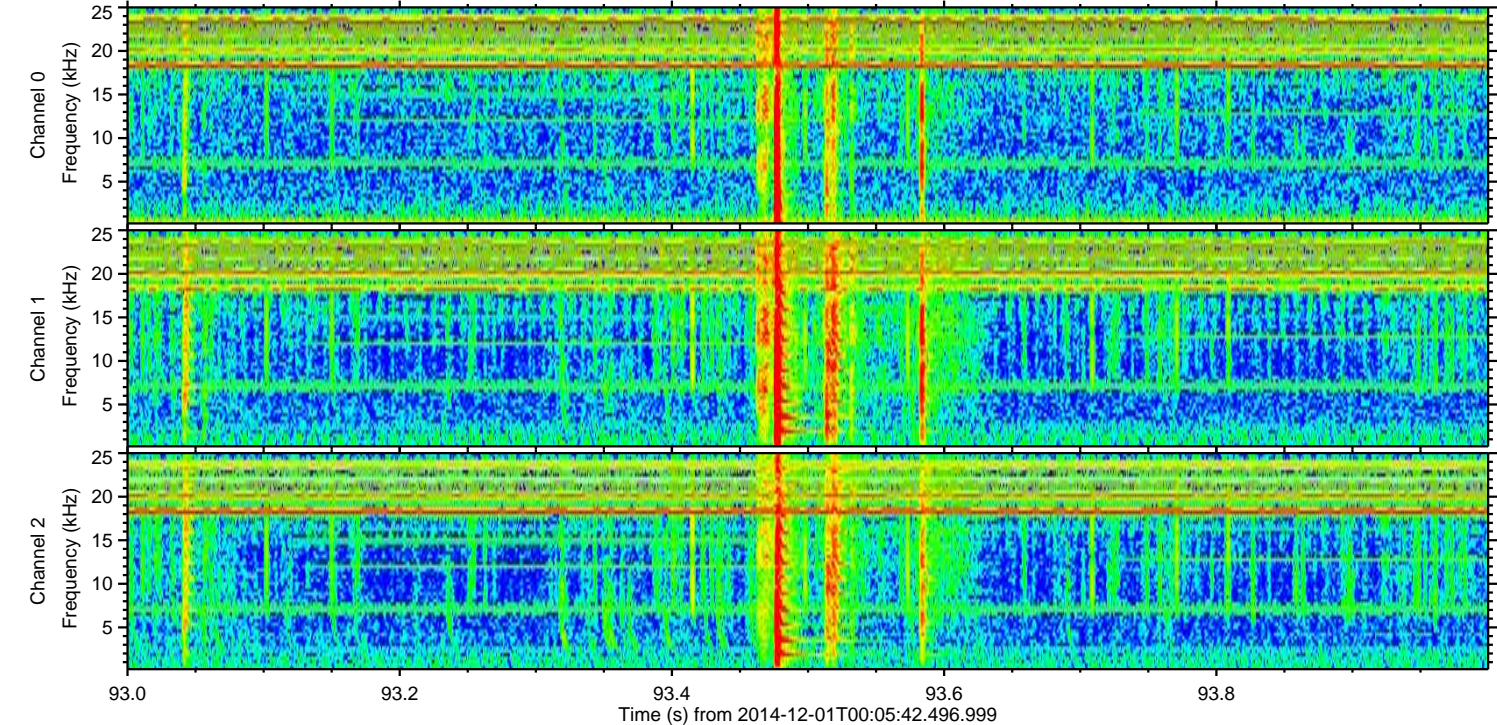
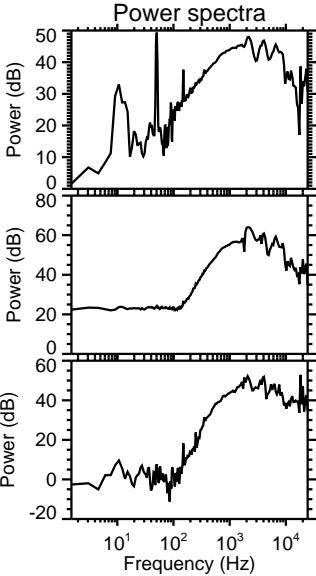
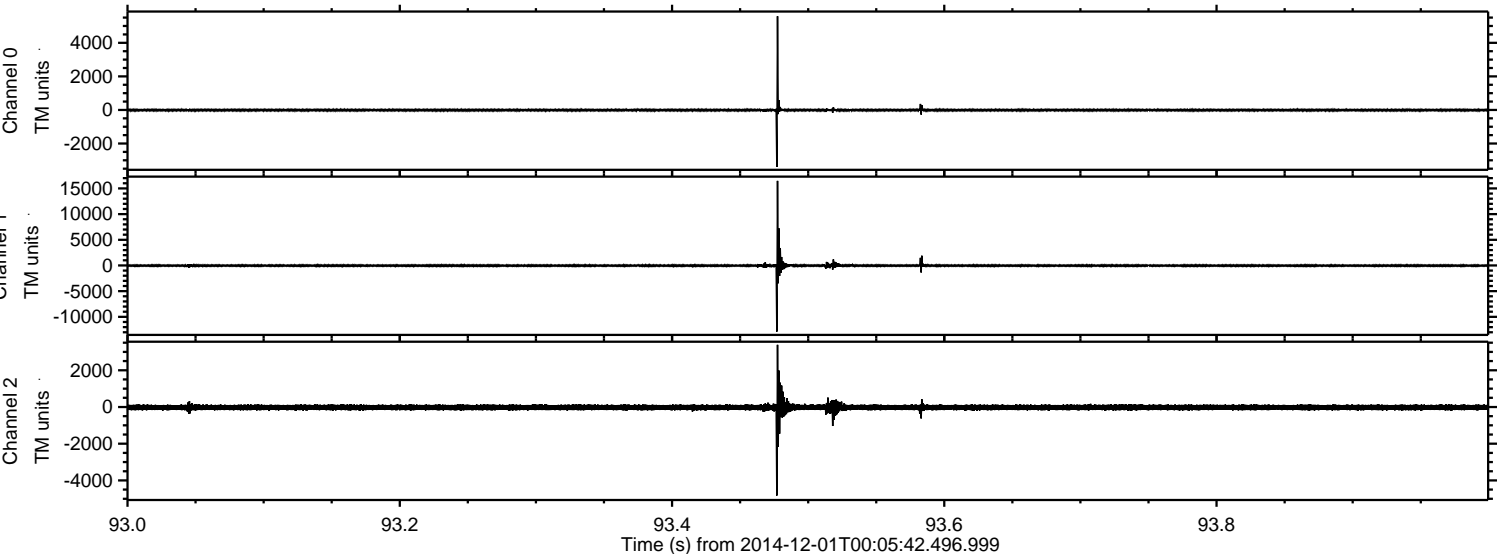

ELMAVAN 3D WAVEFORMS (Measured data sampled at 50 kHz) 49788 packets of 144 samples from 2014-12-01T00:05:42.496.999. Part 40/144

Processed Mon Dec 1 01:13:48 2014 by ELM ver.2012-10-06 from 001__elm20141201_000541__dat00.bin

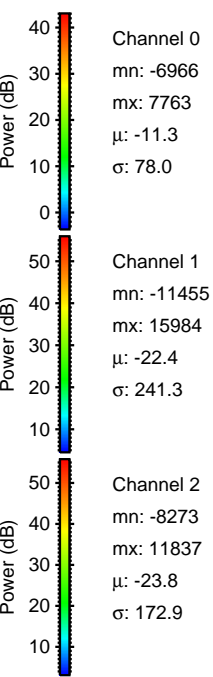
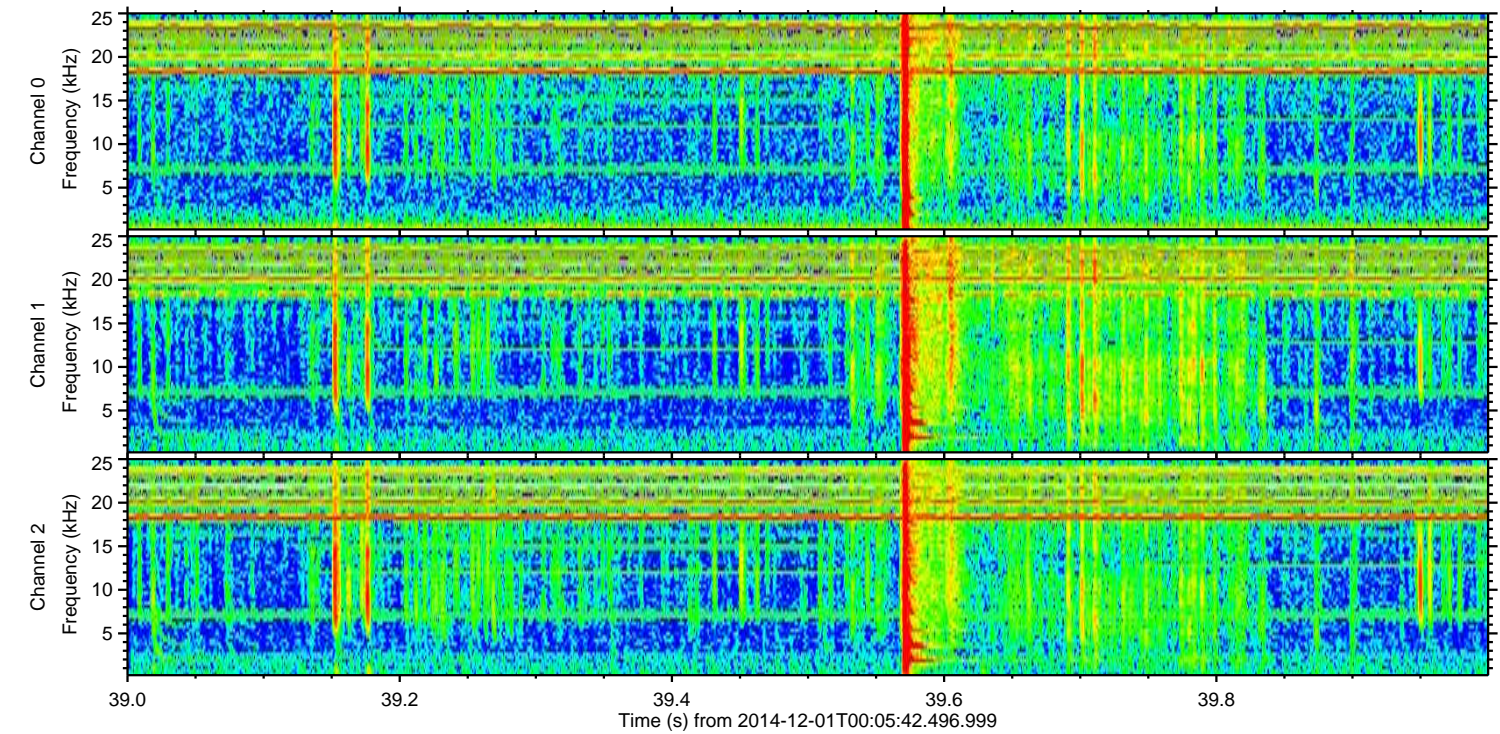
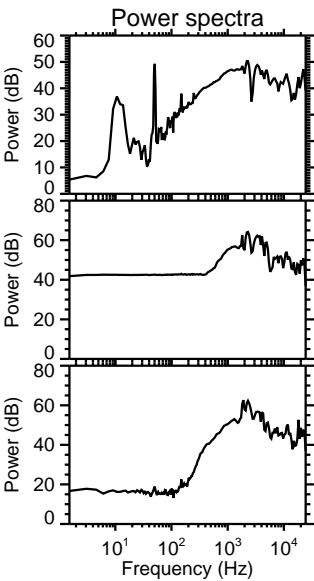
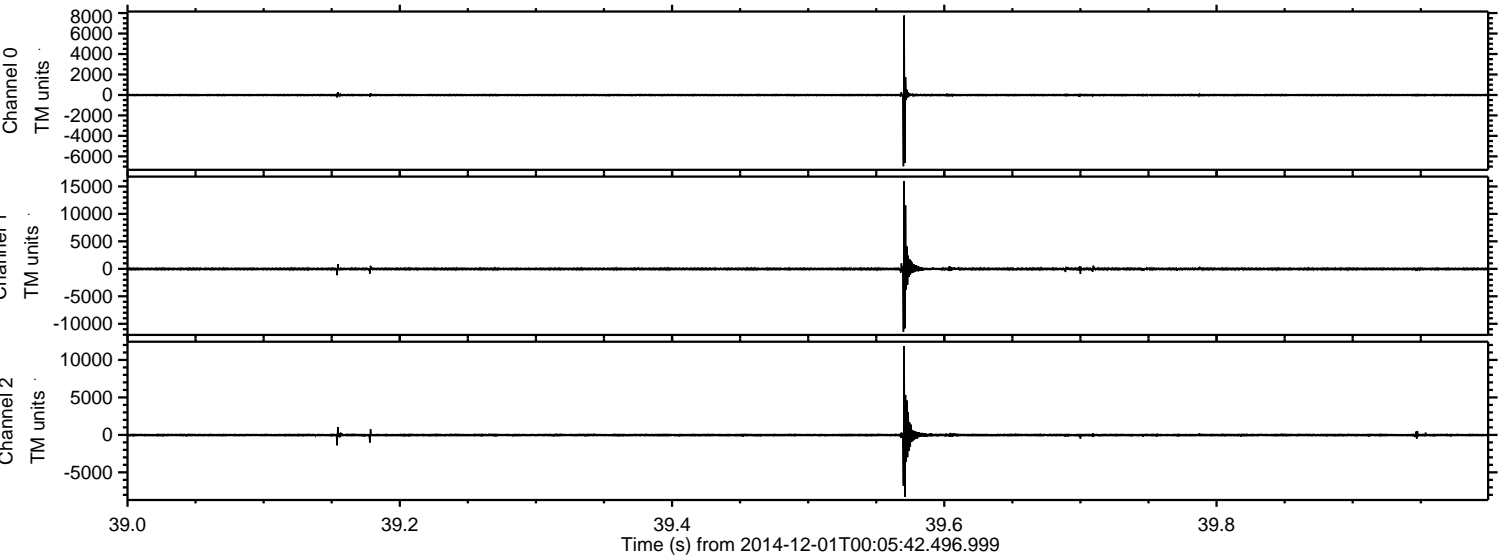

ELMAVAN 3D WAVEFORMS (Measured data sampled at 50 kHz) 49788 packets of 144 samples from 2014-12-01T00:05:42.496.999. Part 19/144

Processed Mon Dec 1 01:13:49 2014 by ELM ver.2012-10-06 from 001__elm20141201_000541__dat00.bin

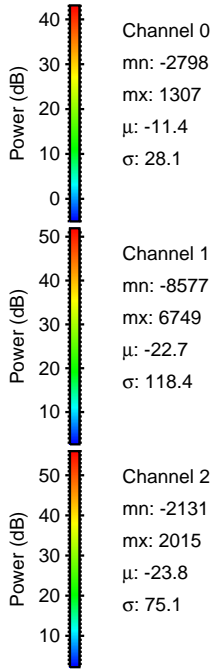
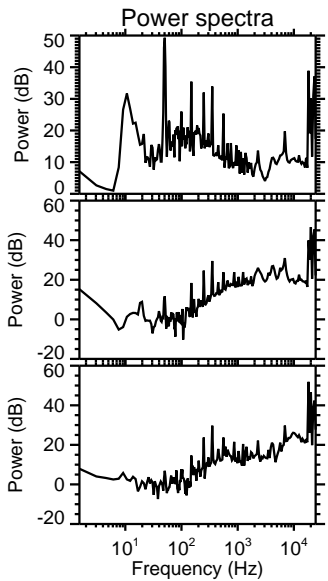
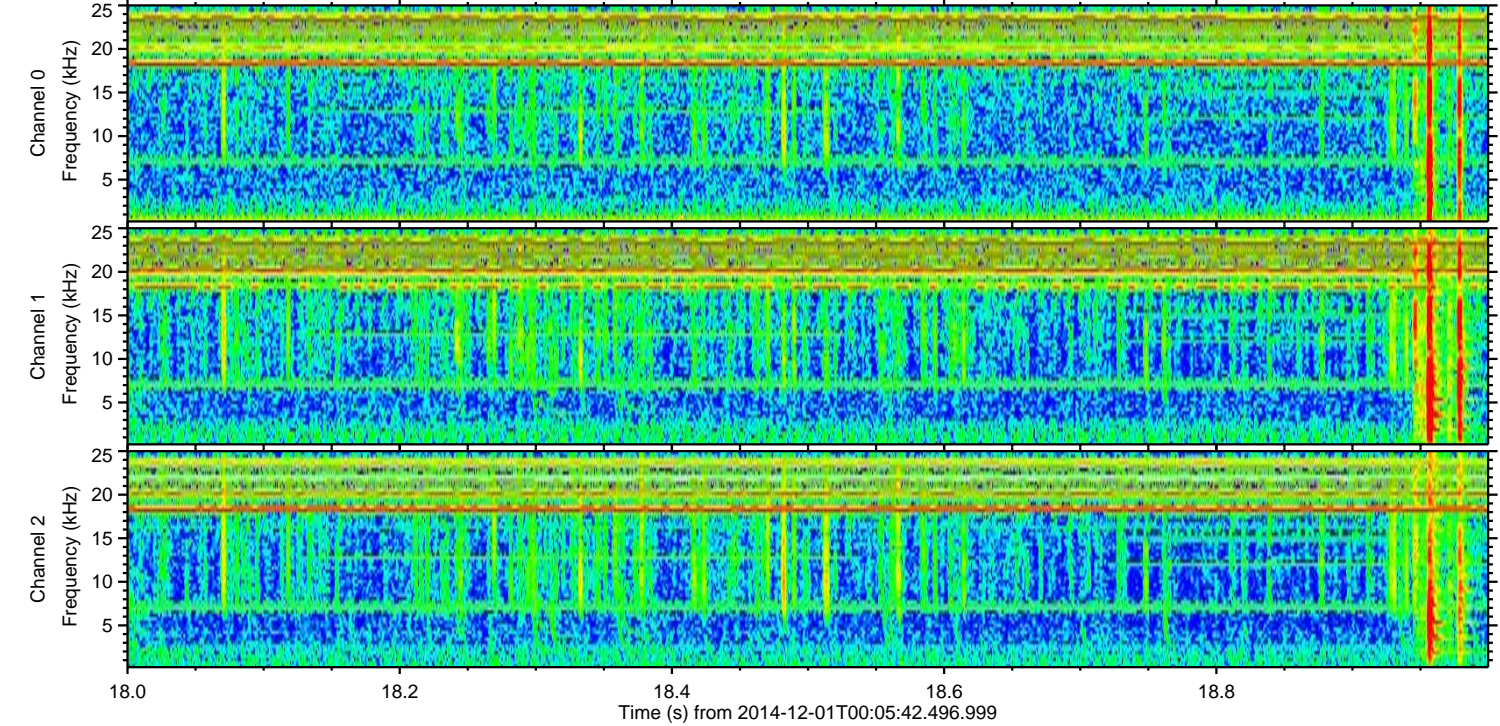
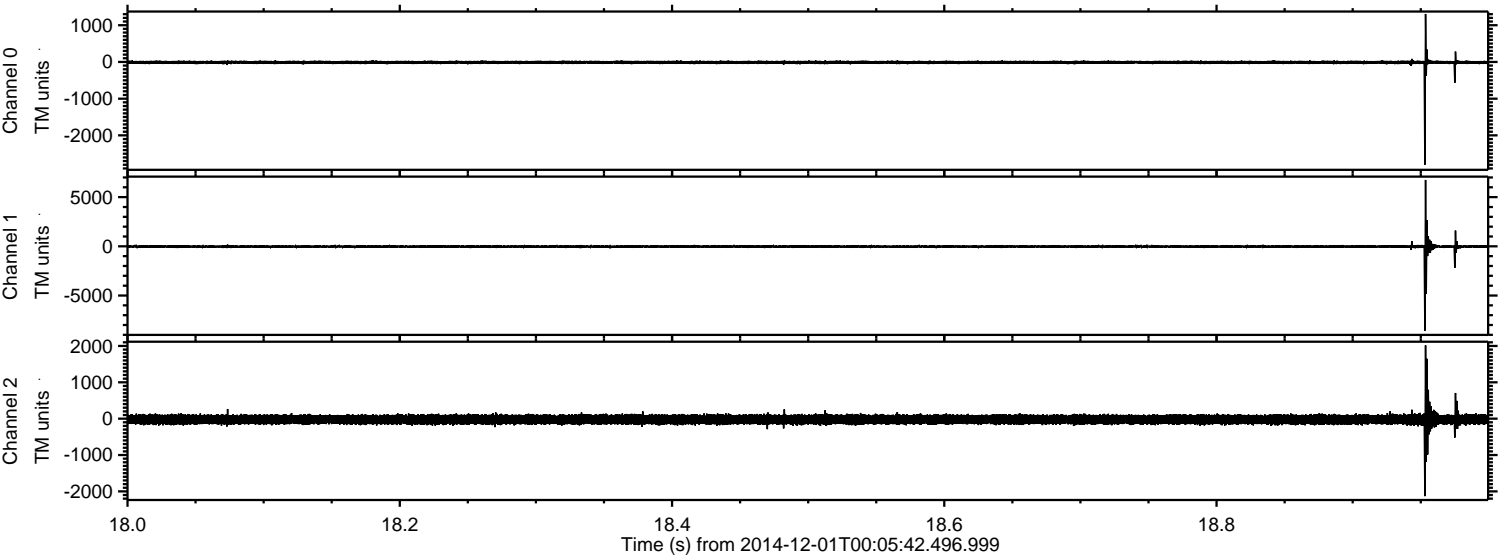

Channel 0
mn: -2798
mx: 1307
 μ : -11.4
 σ : 28.1

Channel 1
mn: -8577
mx: 6749
 μ : -22.7
 σ : 118.4

Channel 2
mn: -2131
mx: 2015
 μ : -23.8
 σ : 75.1

Processed Mon Dec 1 01:13:50 2014 by ELM ver.2012-10-06 from 001__elm20141201_000541__dat00.bin

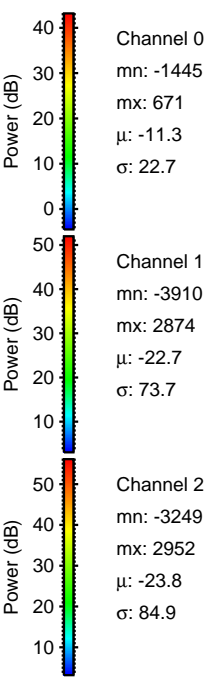
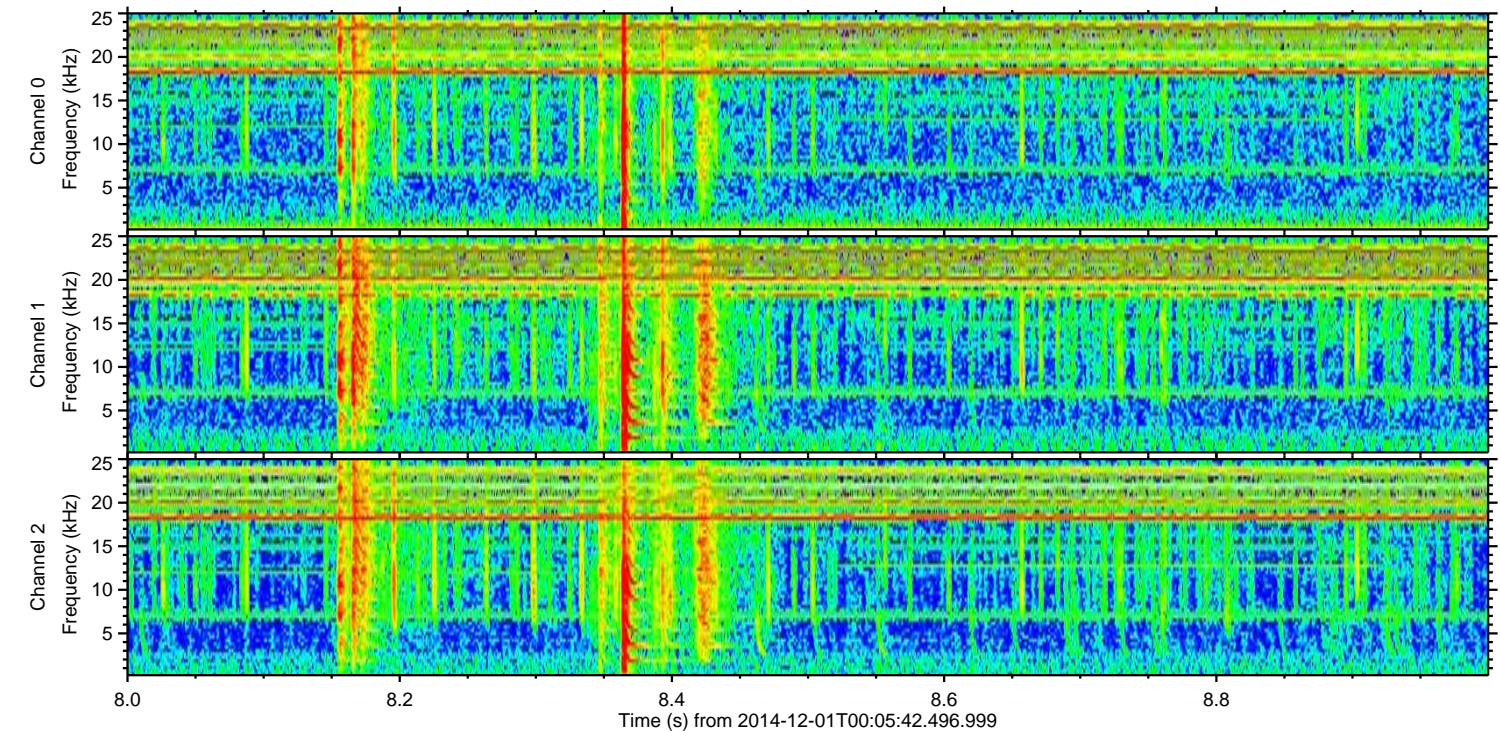
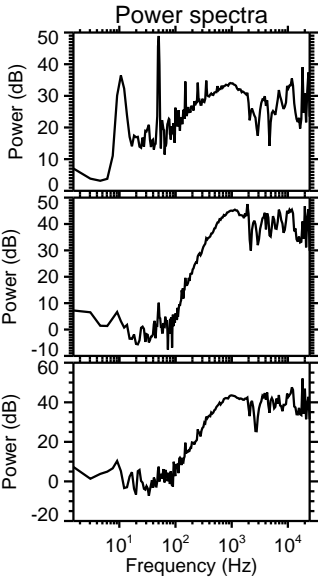
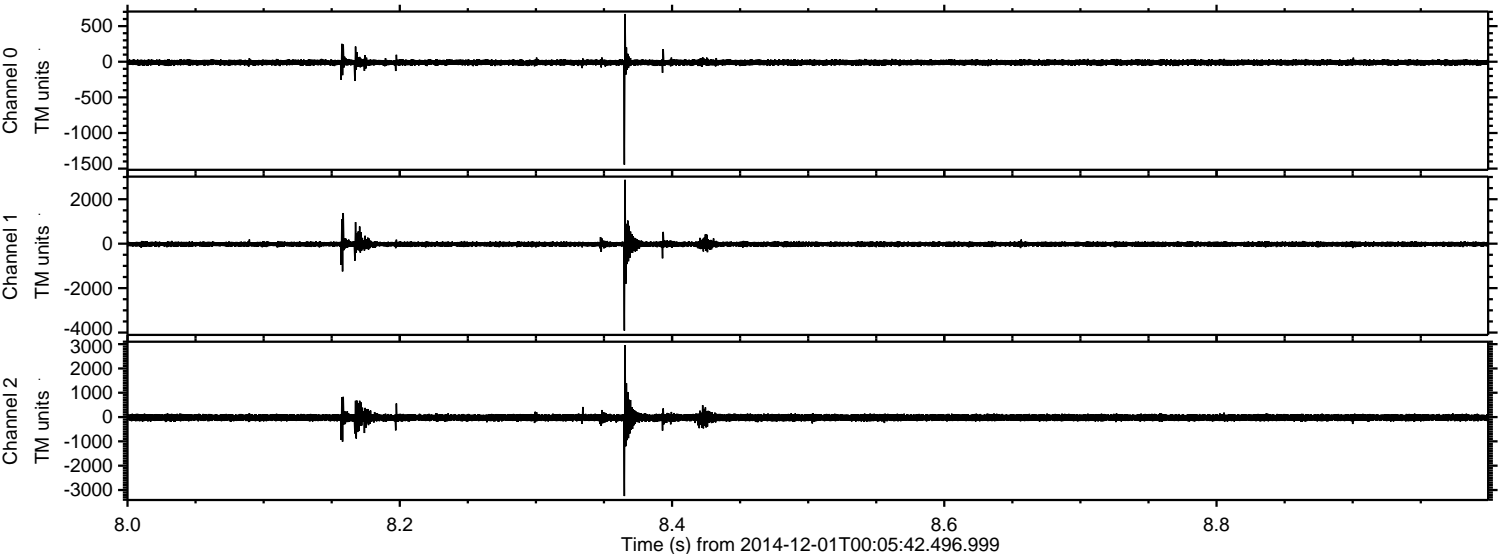

ELMAVAN 3D WAVEFORMS (Measured data sampled at 50 kHz) 49788 packets of 144 samples from 2014-12-01T00:05:42.496.999. Part 132/144

Processed Mon Dec 1 01:13:51 2014 by ELM ver.2012-10-06 from 001__elm20141201_000541__dat00.bin

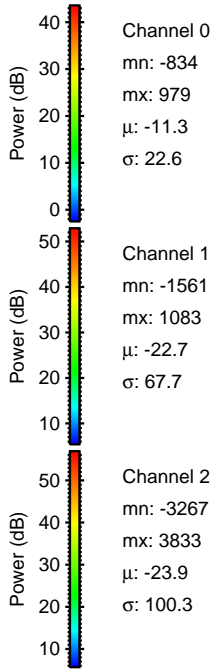
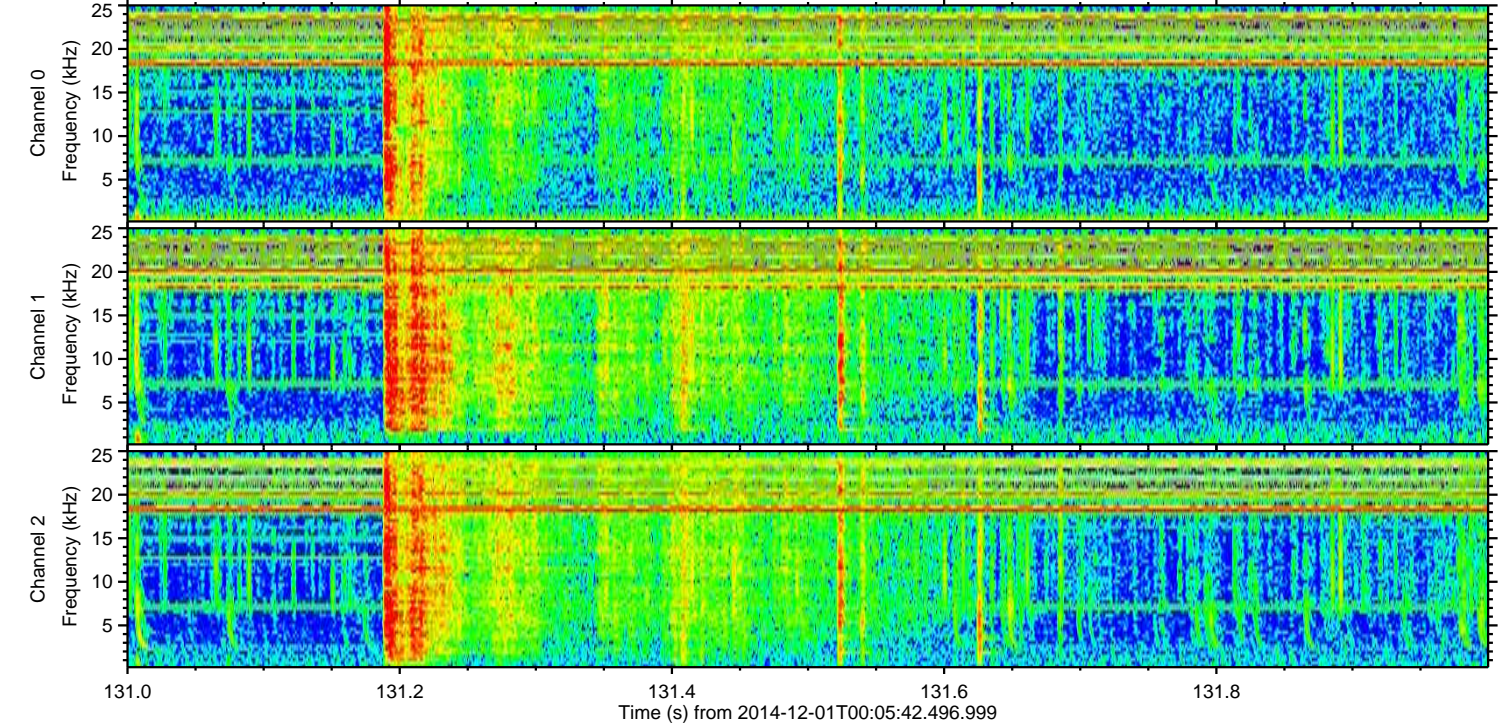
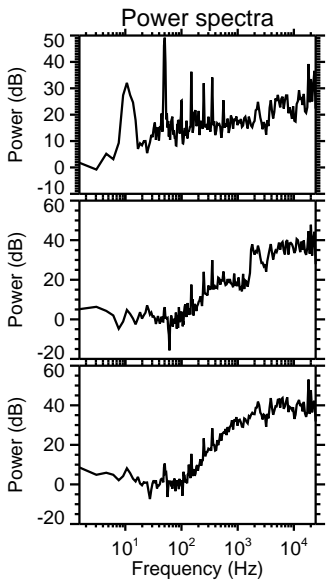
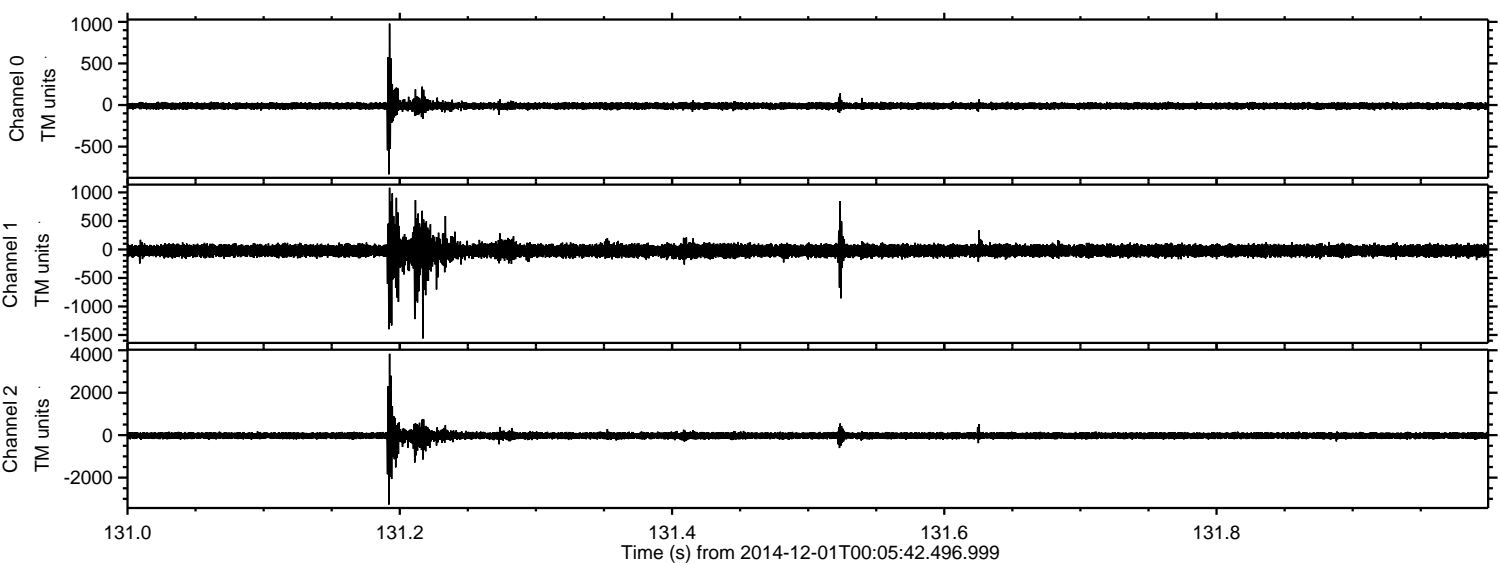

ELMAVAN 3D WAVEFORMS (Measured data sampled at 50 kHz) 49788 packets of 144 samples from 2014-12-01T00:05:42.496.999. Part 20/144

Processed Mon Dec 1 01:13:52 2014 by ELM ver.2012-10-06 from 001__elm20141201_000541__dat00.bin

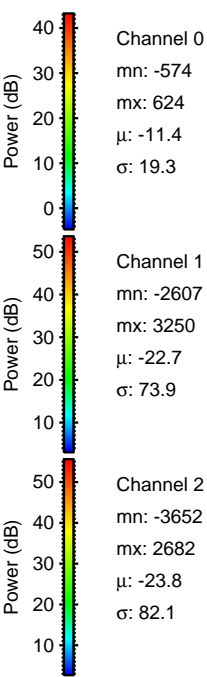
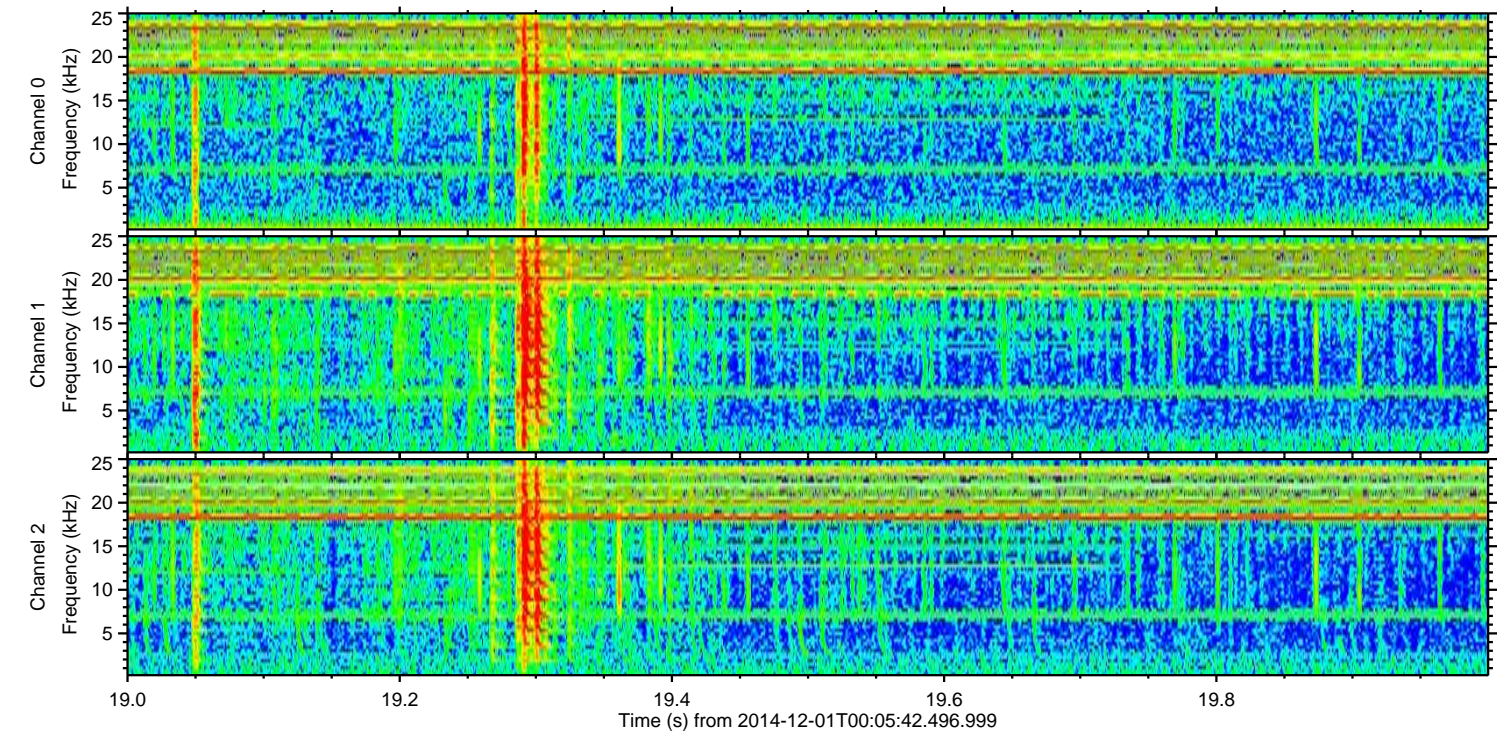
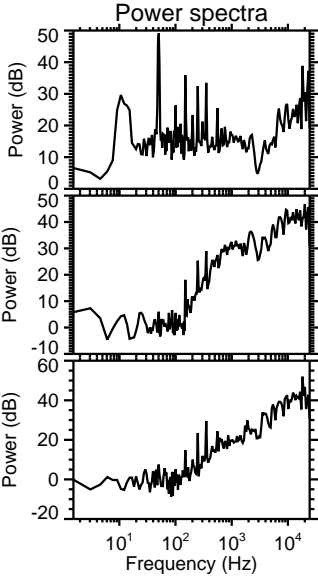
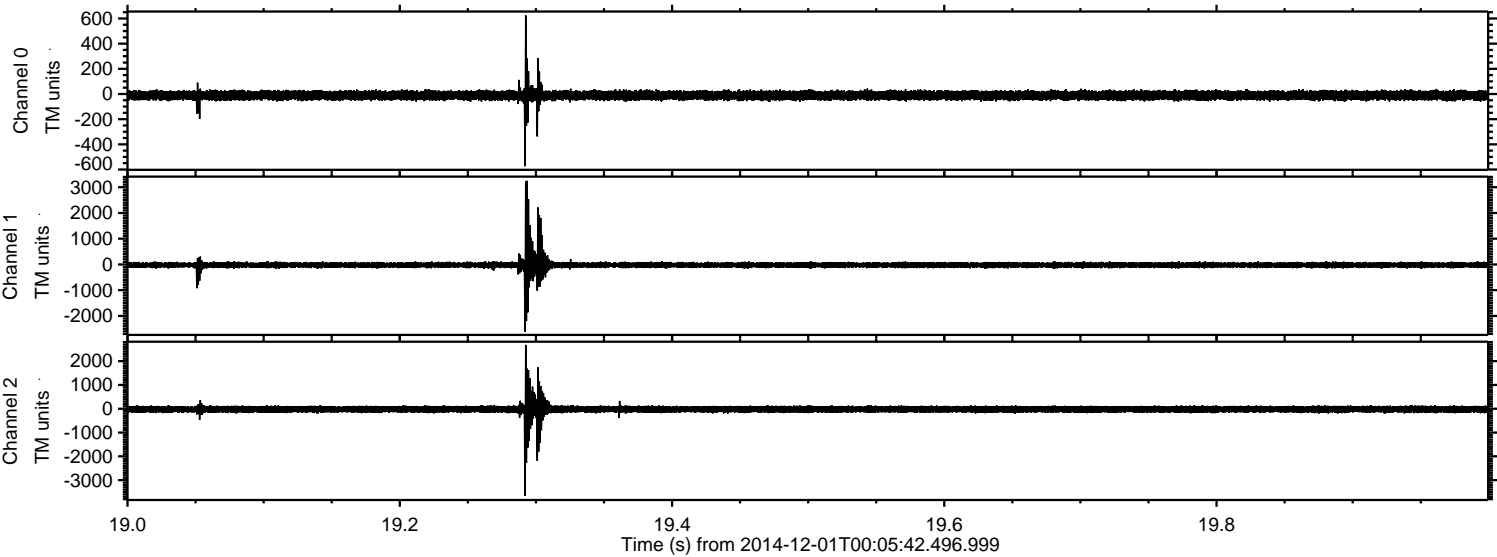

Channel 0
mn: -574
mx: 624
 μ : -11.4
 σ : 19.3

Channel 1
mn: -2607
mx: 3250
 μ : -22.7
 σ : 73.9

Channel 2
mn: -3652
mx: 2682
 μ : -23.8
 σ : 82.1

Processed Mon Dec 1 01:13:53 2014 by ELM ver.2012-10-06 from 001__elm20141201_000541__dat00.bin

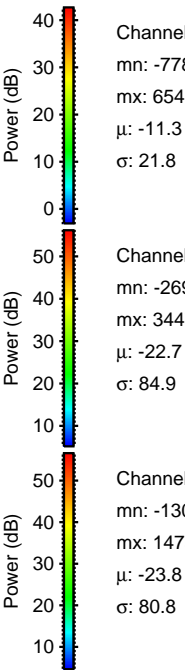
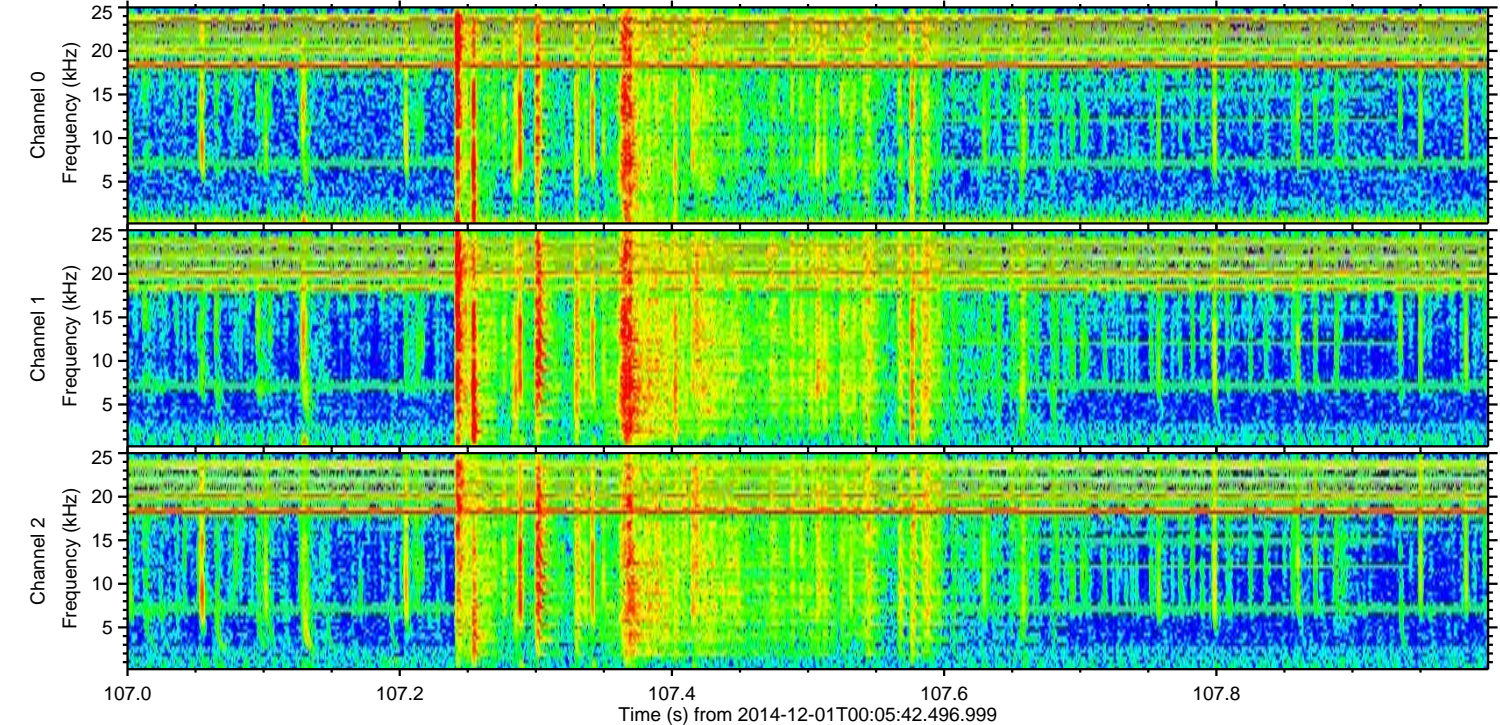
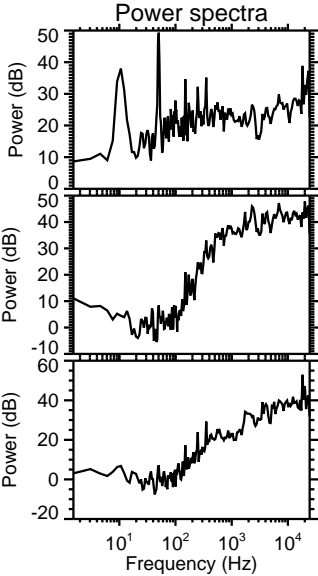
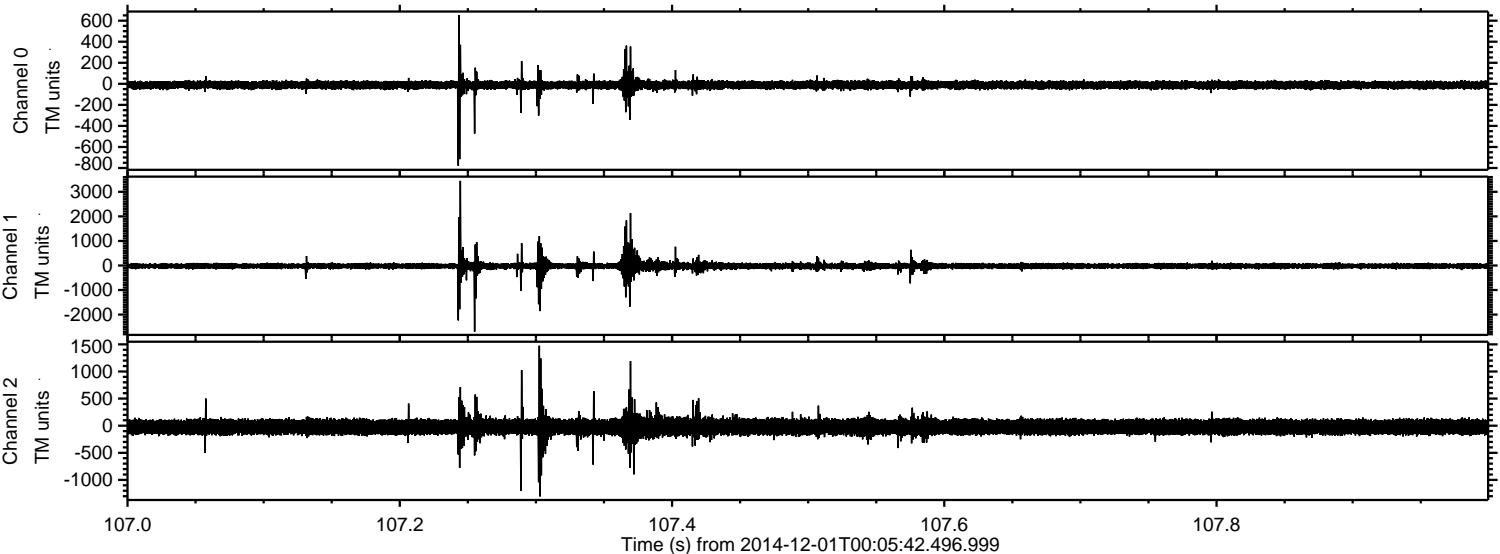

Channel 0
mn: -778
mx: 654
 μ : -11.3
 σ : 21.8

Channel 1
mn: -2693
mx: 3447
 μ : -22.7
 σ : 84.9

Channel 2
mn: -1305
mx: 1475
 μ : -23.8
 σ : 80.8

ELMAVAN 3D WAVEFORMS (Measured data sampled at 50 kHz) 49788 packets of 144 samples from 2014-12-01T00:05:42.496.999. Part 122/144

Processed Mon Dec 1 01:13:54 2014 by ELM ver.2012-10-06 from 001__elm20141201_000541__dat00.bin

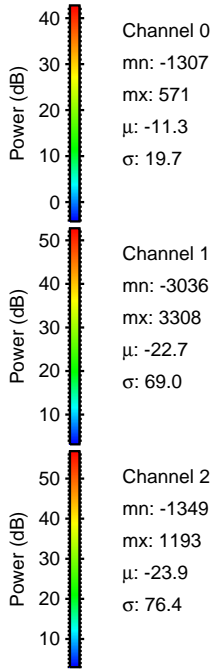
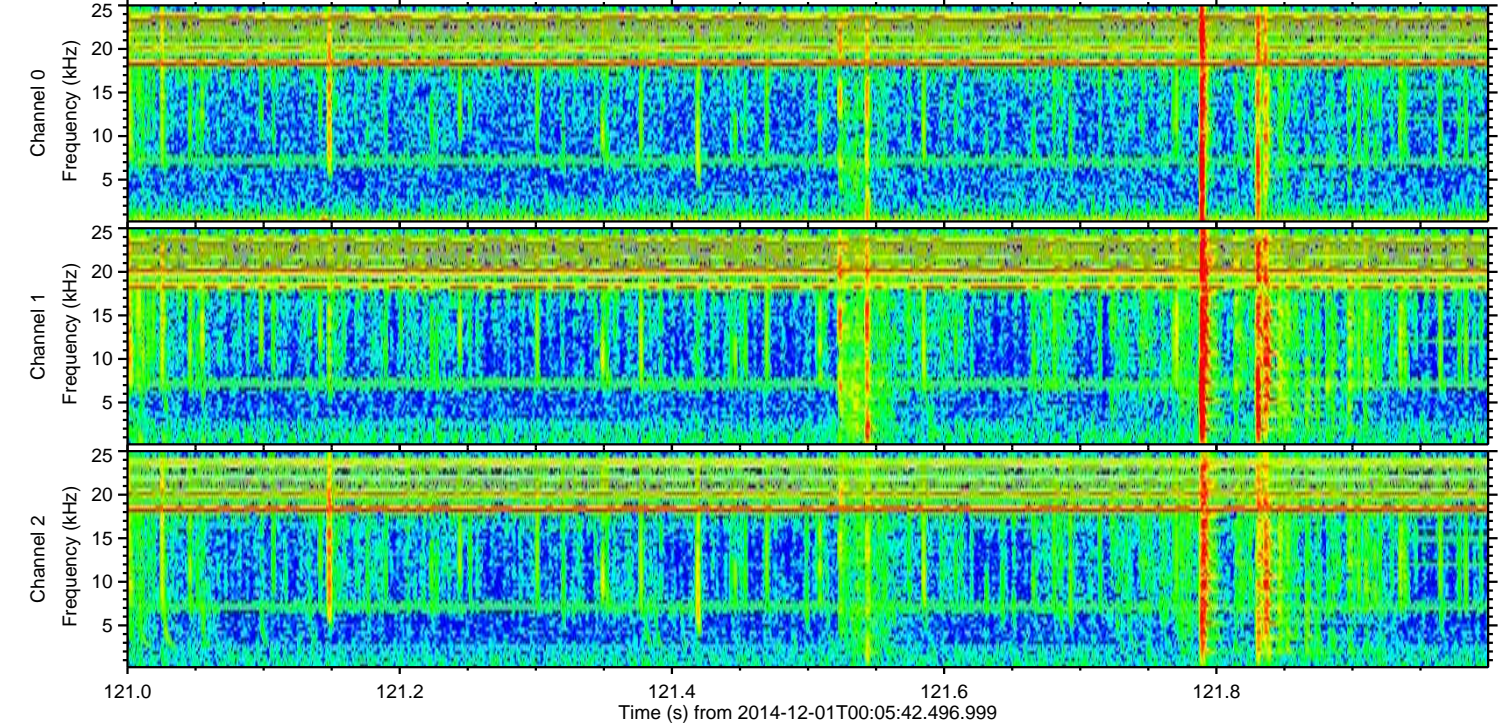
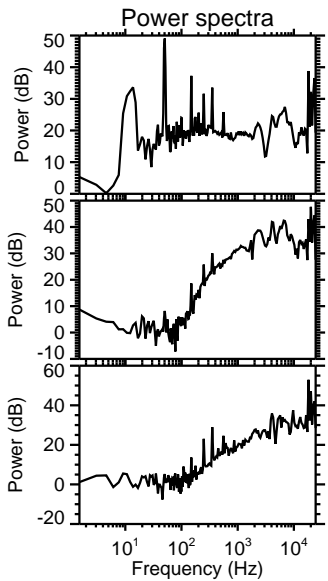
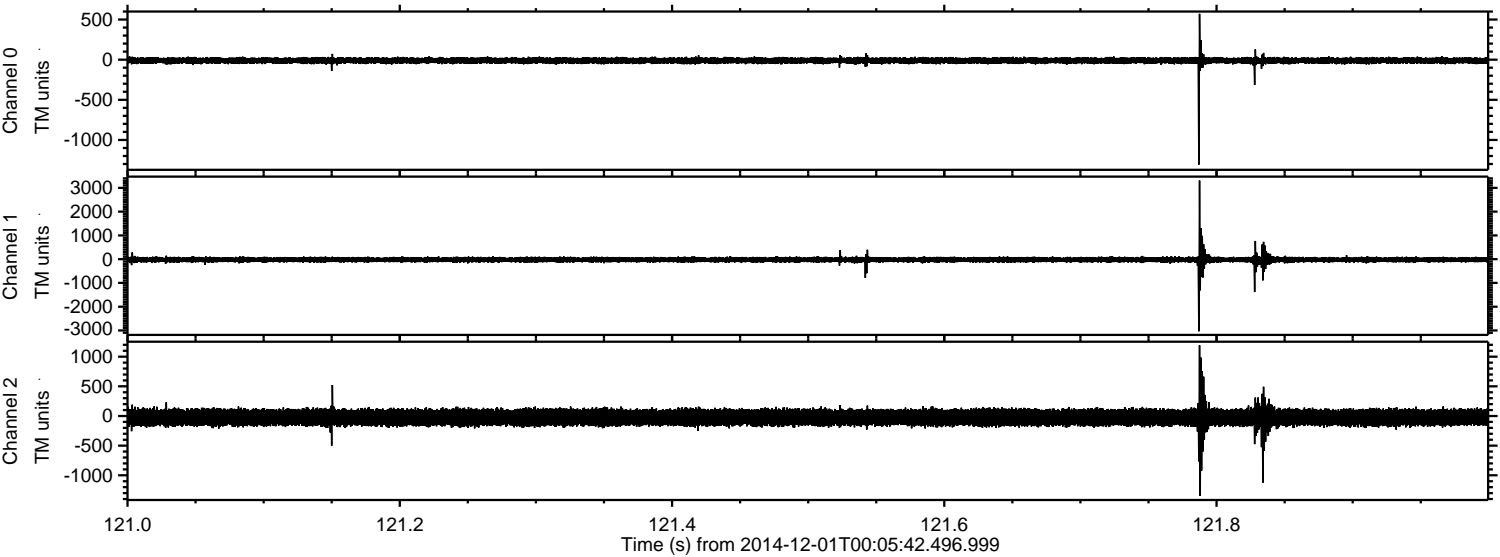

Channel 0
mn: -1307
mx: 571
 μ : -11.3
 σ : 19.7

Channel 1
mn: -3036
mx: 3308
 μ : -22.7
 σ : 69.0

Channel 2
mn: -1349
mx: 1193
 μ : -23.9
 σ : 76.4

Processed Mon Dec 1 01:13:55 2014 by ELM ver.2012-10-06 from 001__elm20141201_000541__dat00.bin

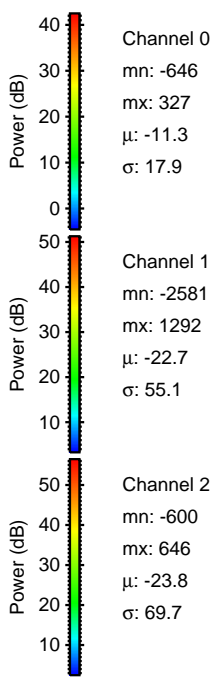
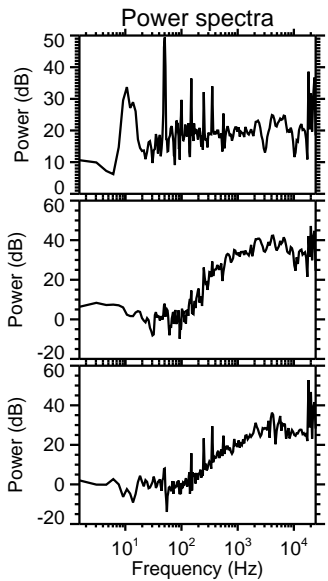
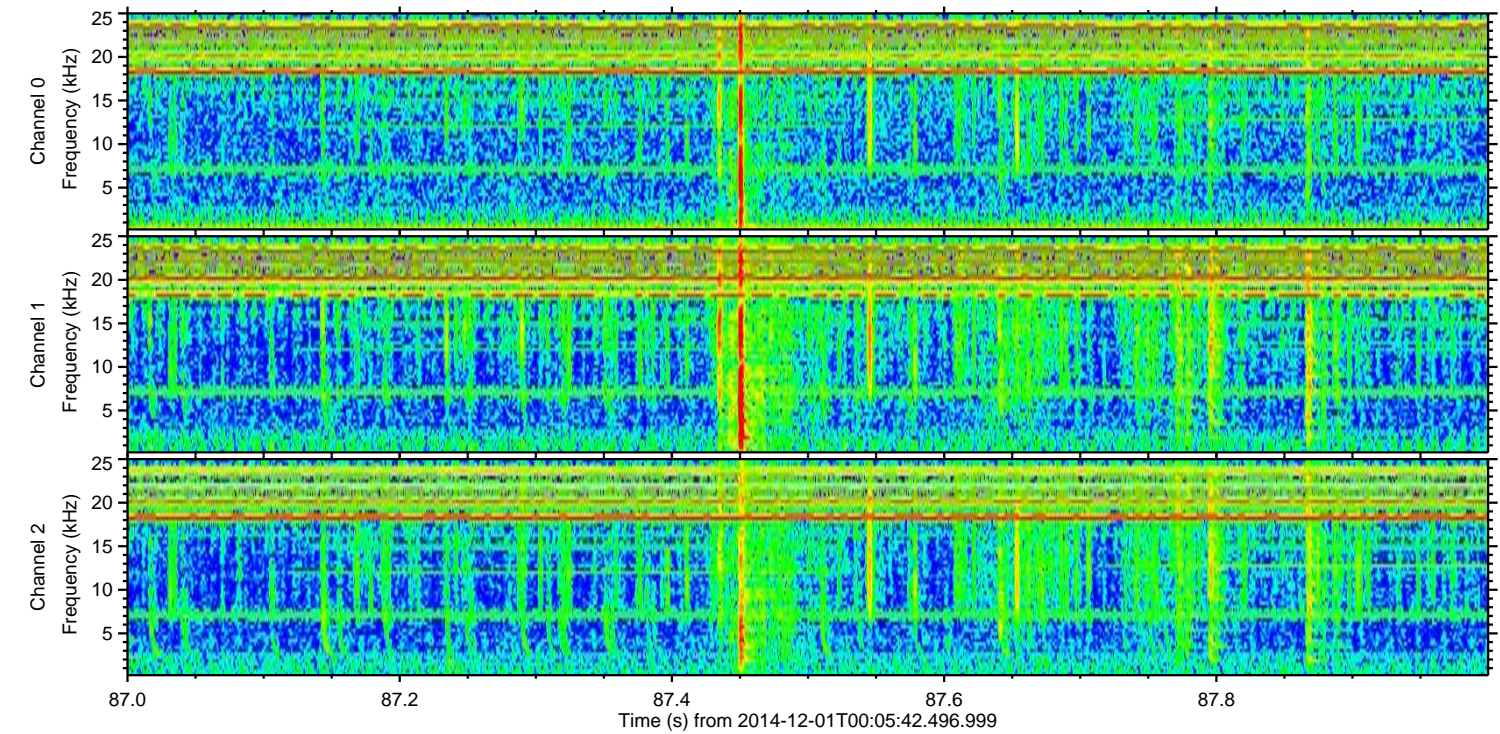
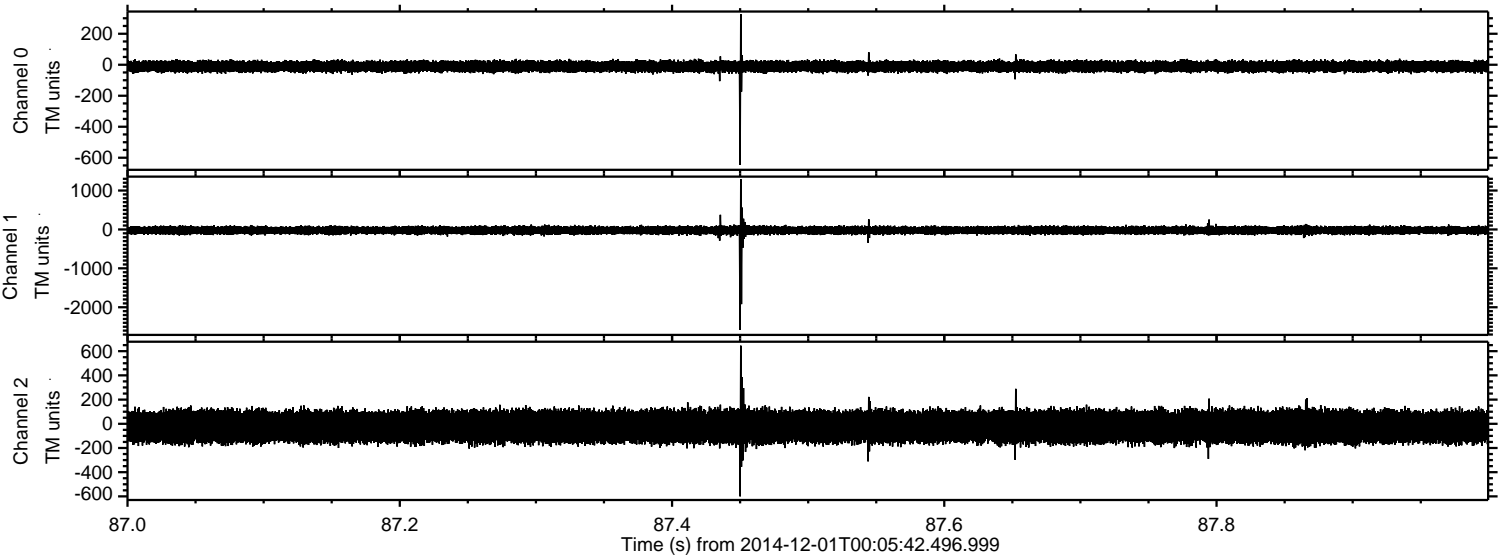

Processed Mon Dec 1 01:13:56 2014 by ELM ver.2012-10-06 from 001__elm20141201_000541__dat00.bin

