

ELMAVAN 3D WAVEFORMS (Measured data sampled at 50 kHz) 49785 packets of 144 samples from 2014-11-30T14:40:25.949.000.

Processed Sun Nov 30 15:47:44 2014 by ELM ver.2012-10-06 from 001__elm20141130_144024__dat00.bin

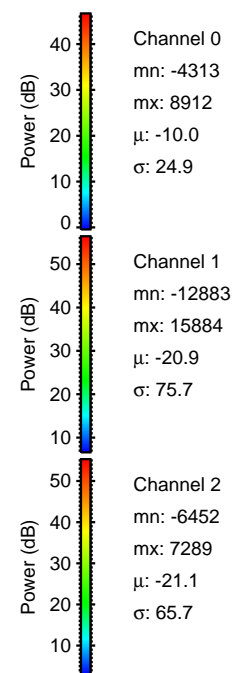
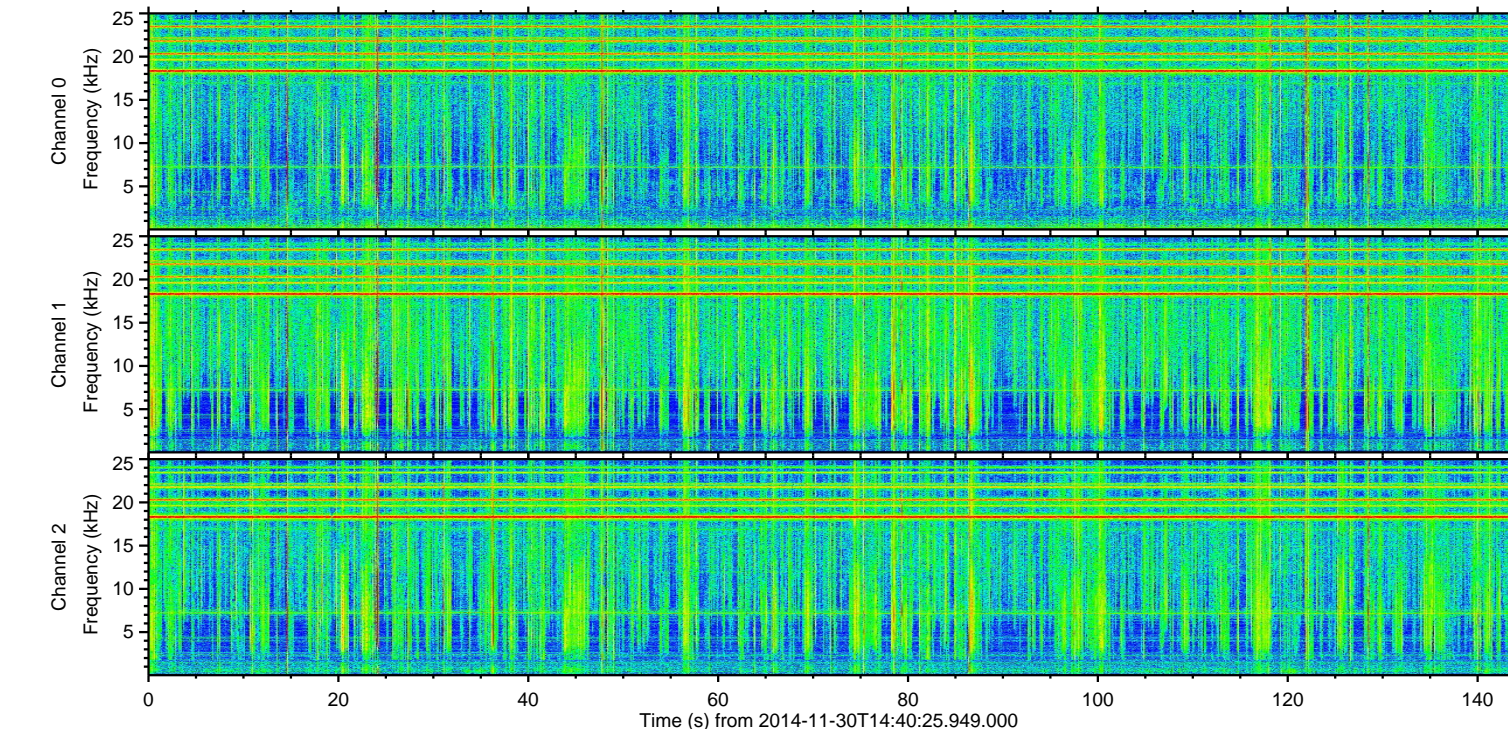
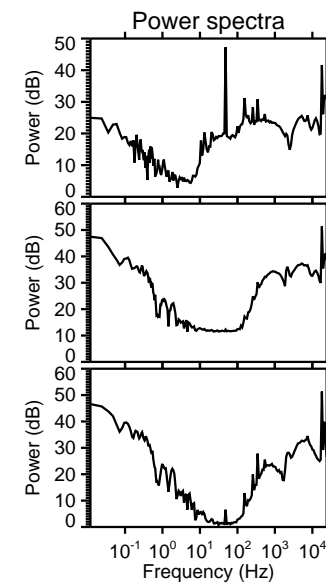
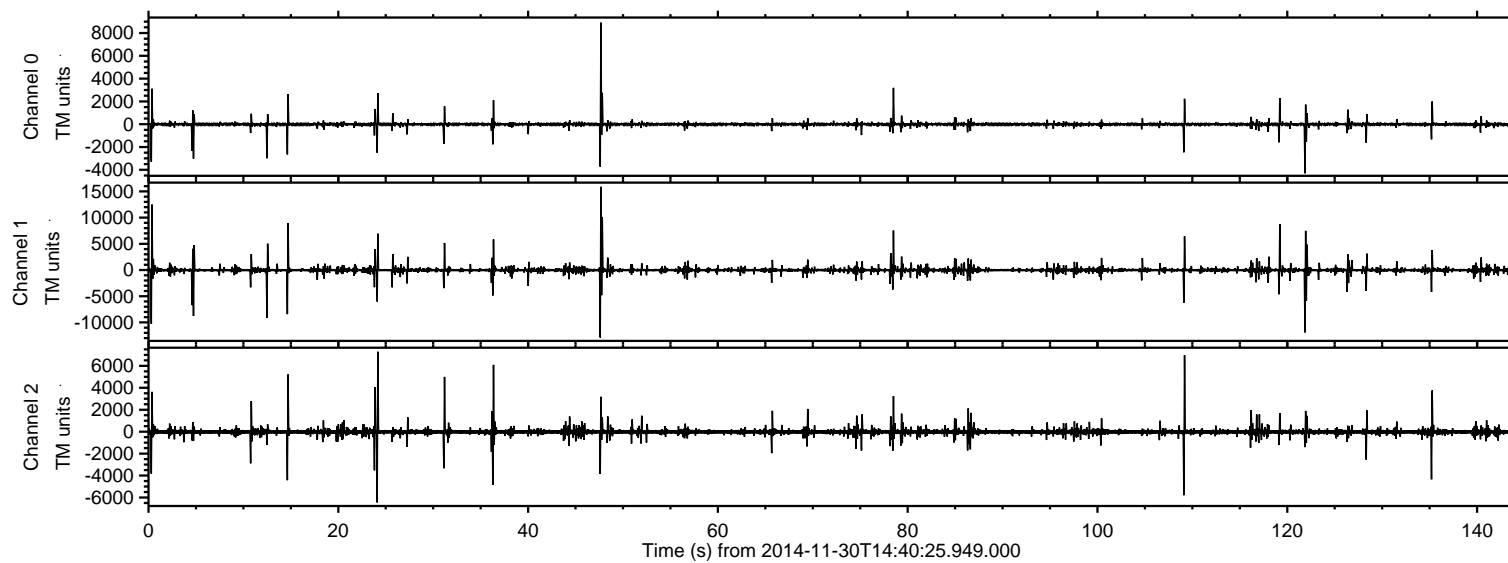

ELMAVAN 3D WAVEFORMS (Measured data sampled at 50 kHz) 49785 packets of 144 samples from 2014-11-30T14:40:25.949.000. Part 48/144

Processed Sun Nov 30 15:48:00 2014 by ELM ver.2012-10-06 from 001_elm20141130_144024__dat00.bin

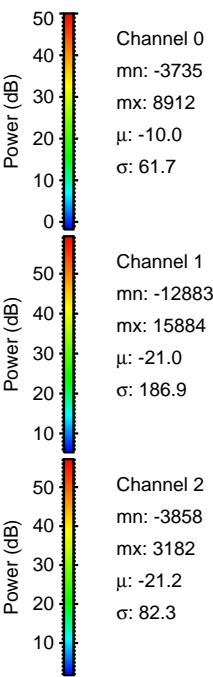
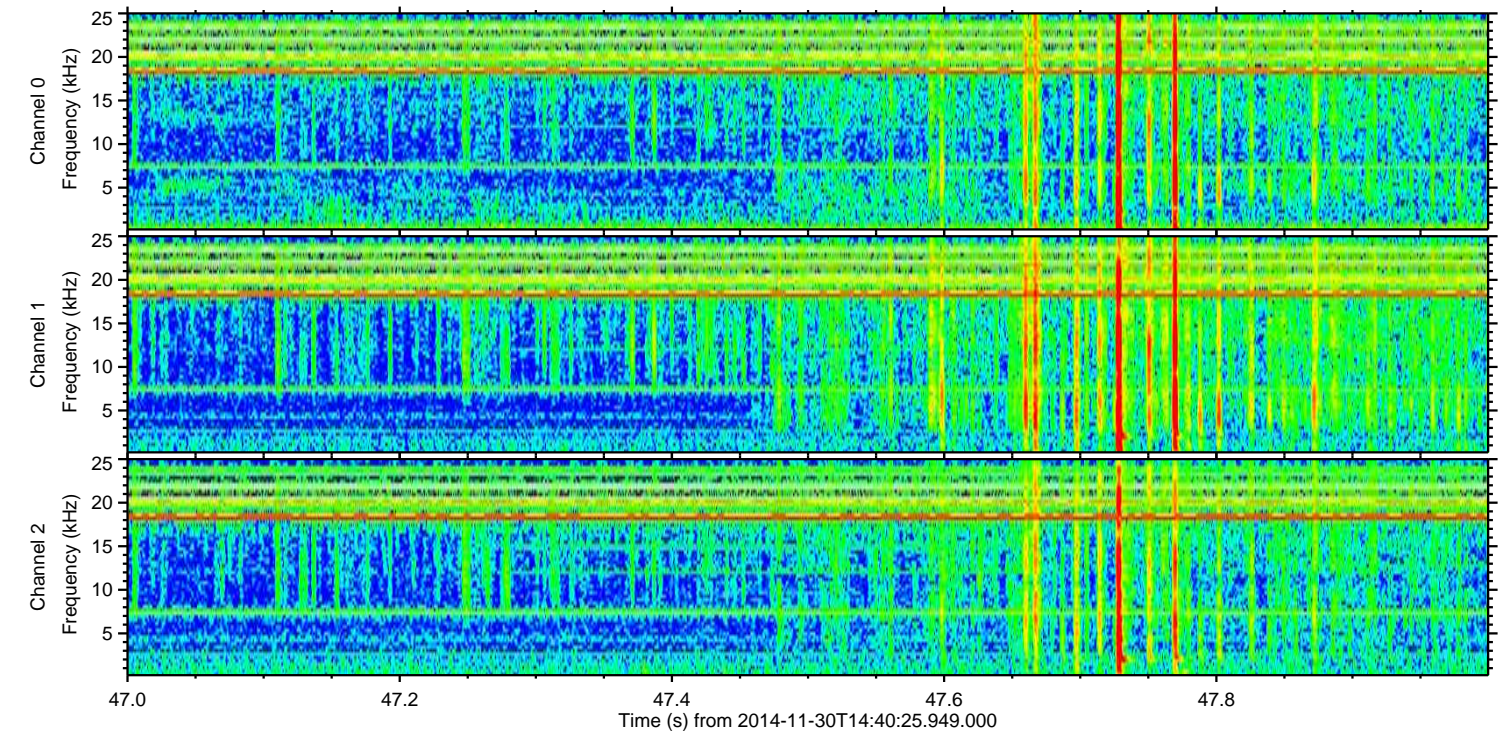
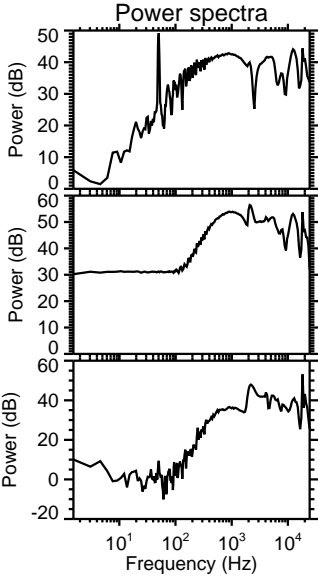
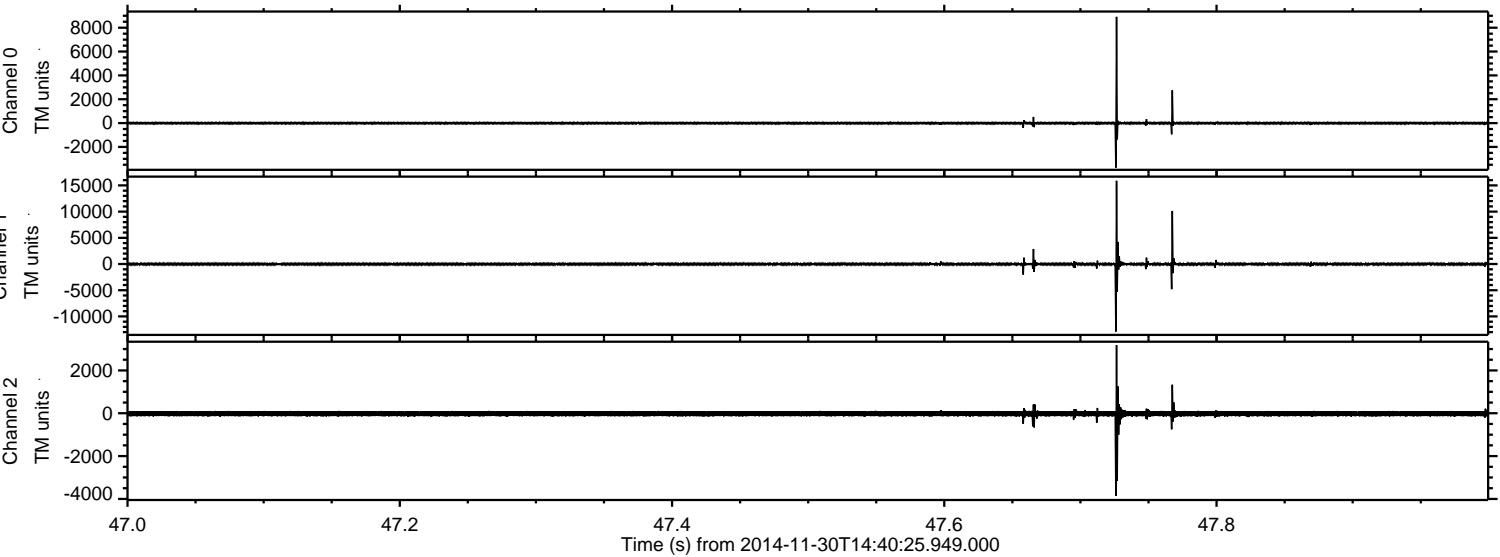

ELMAVAN 3D WAVEFORMS (Measured data sampled at 50 kHz) 49785 packets of 144 samples from 2014-11-30T14:40:25.949.000. Part 1/144

Processed Sun Nov 30 15:48:01 2014 by ELM ver.2012-10-06 from 001__elm20141130_144024__dat00.bin

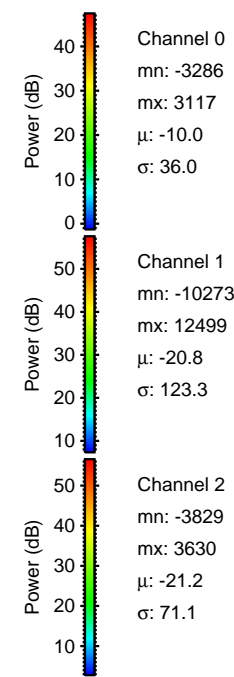
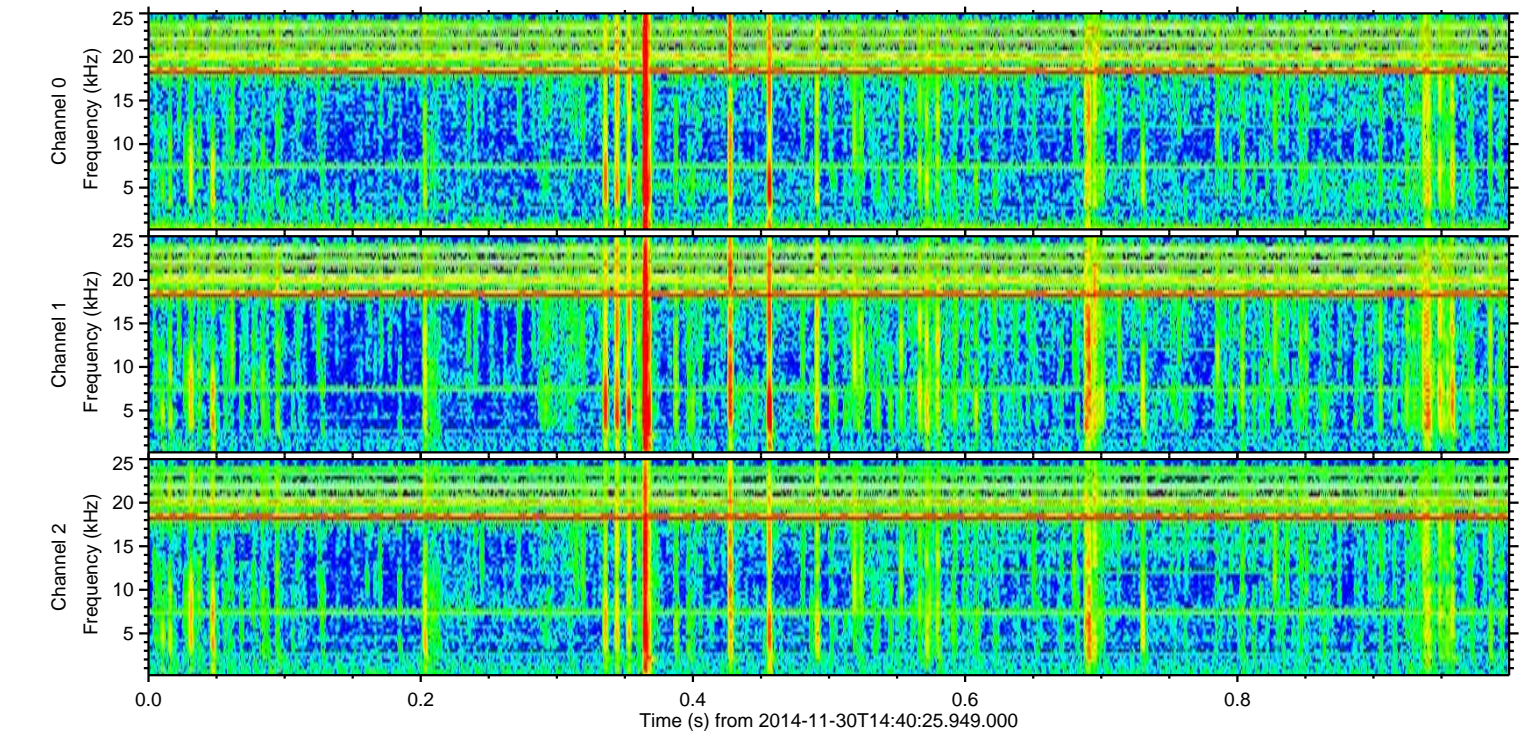
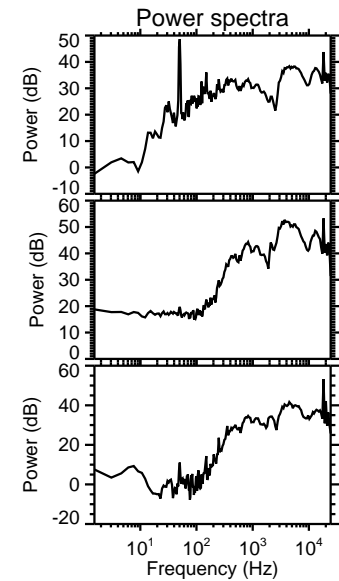
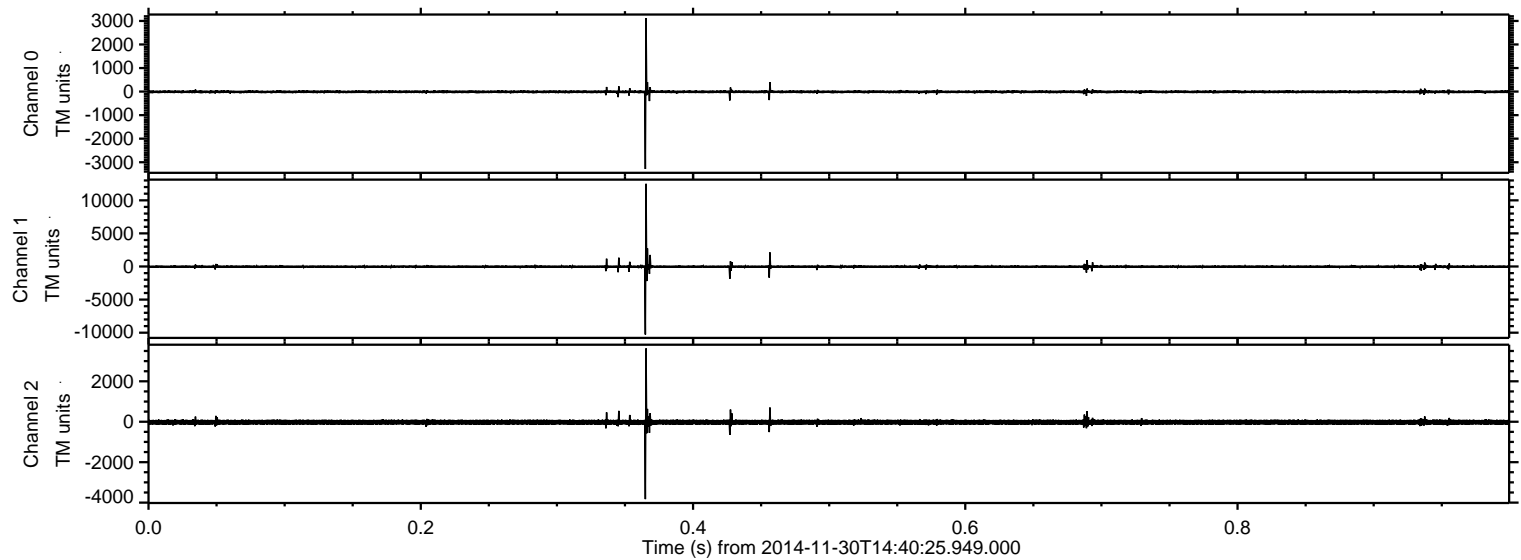

ELMAVAN 3D WAVEFORMS (Measured data sampled at 50 kHz) 49785 packets of 144 samples from 2014-11-30T14:40:25.949.000. Part 122/144

Processed Sun Nov 30 15:48:02 2014 by ELM ver.2012-10-06 from 001__elm20141130_144024__dat00.bin

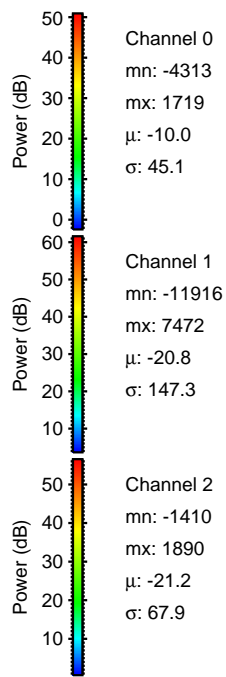
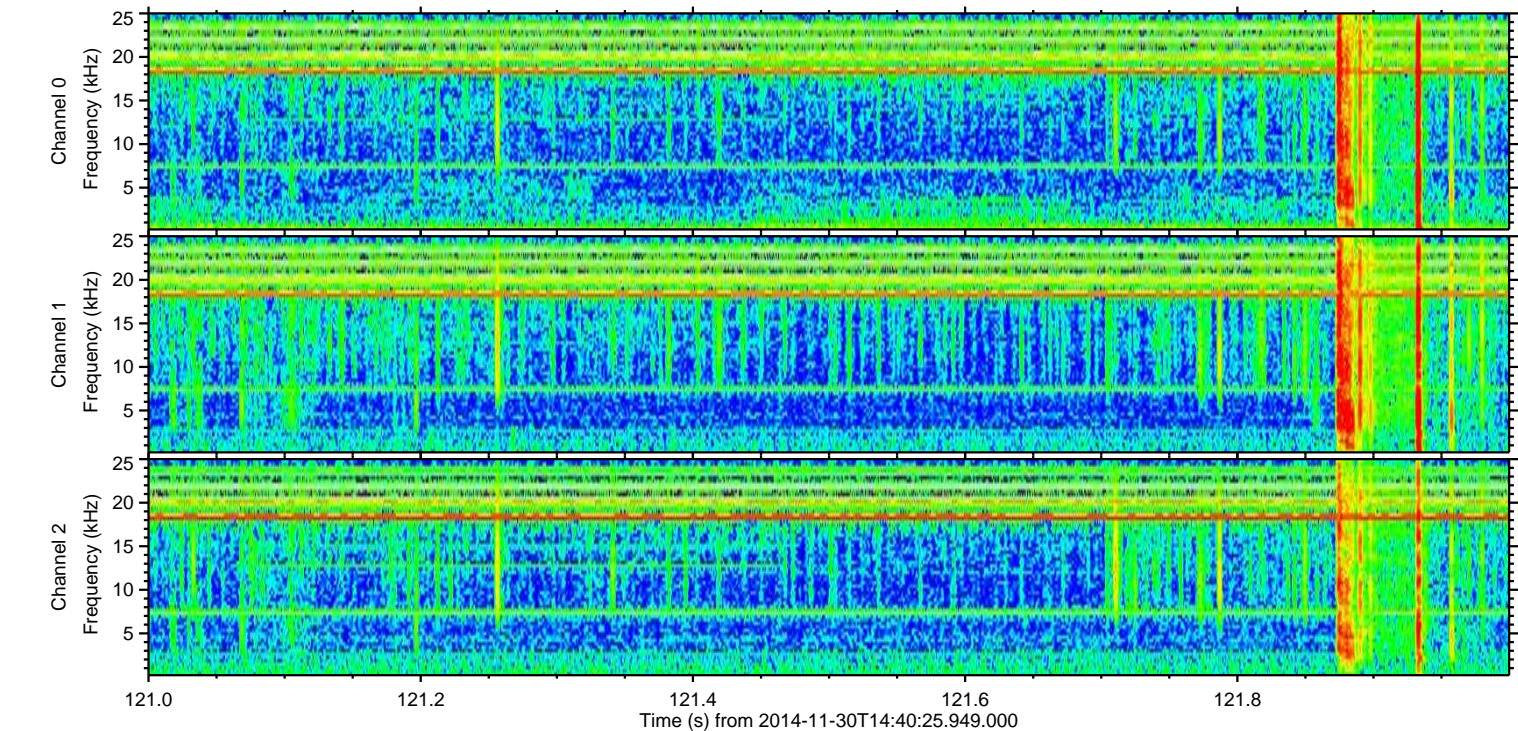
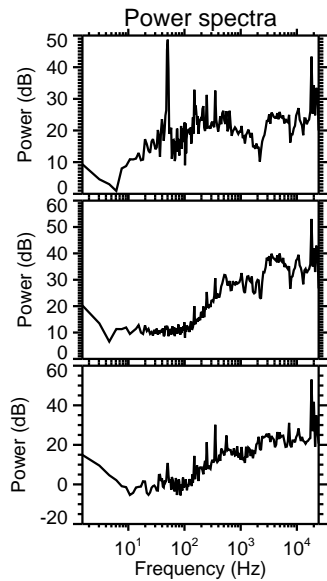
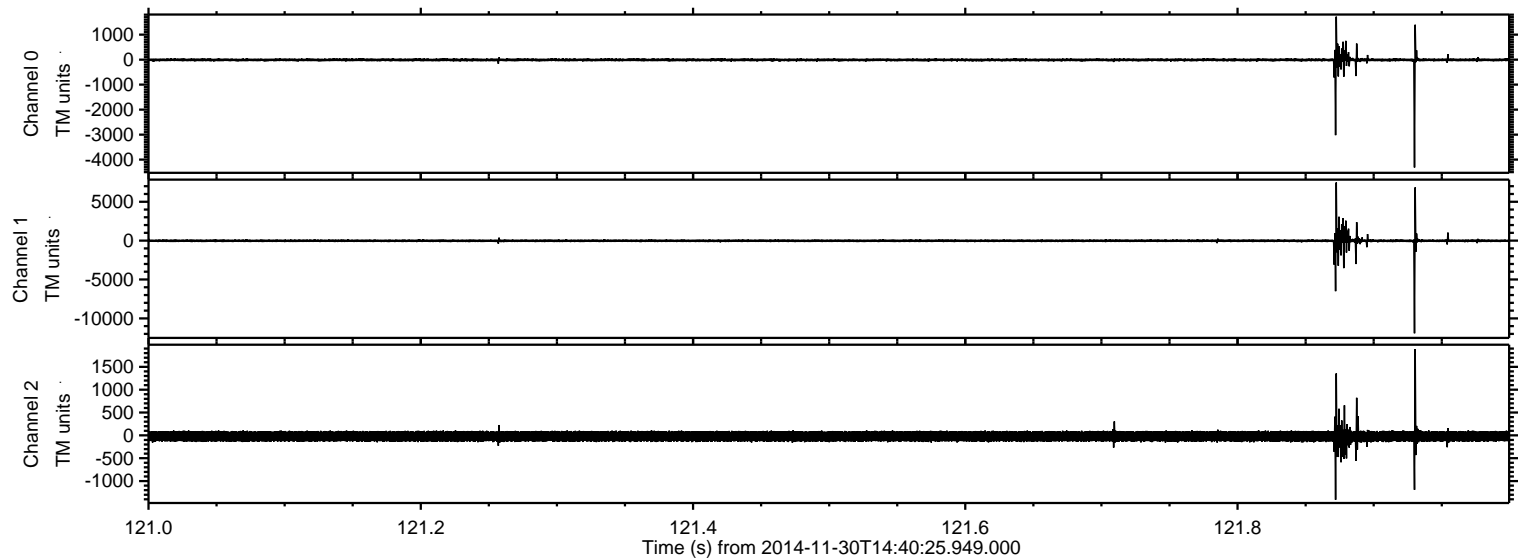

Processed Sun Nov 30 15:48:03 2014 by ELM ver.2012-10-06 from 001_elm20141130_144024__dat00.bin

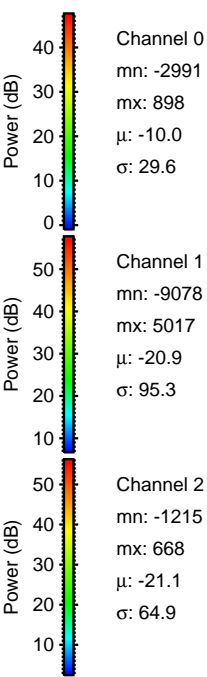
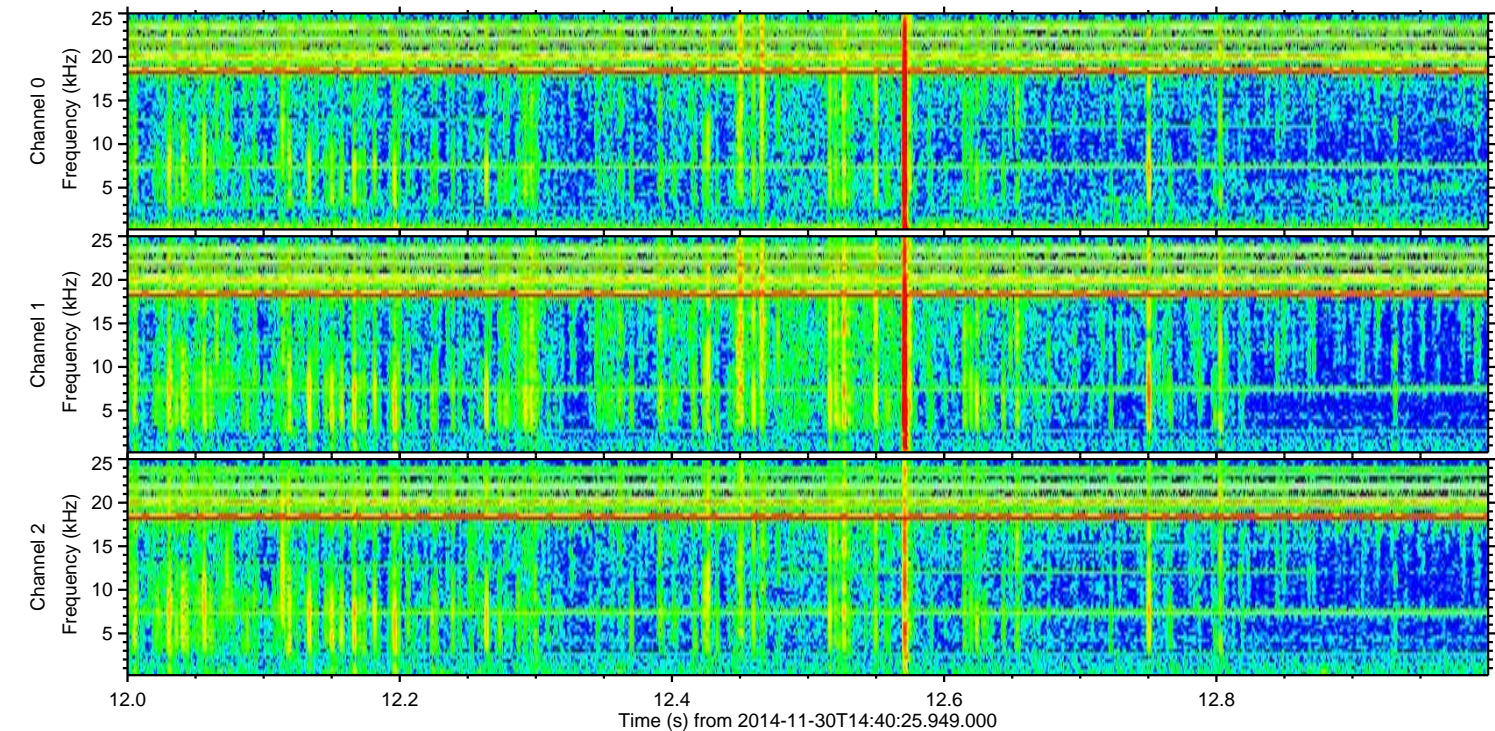
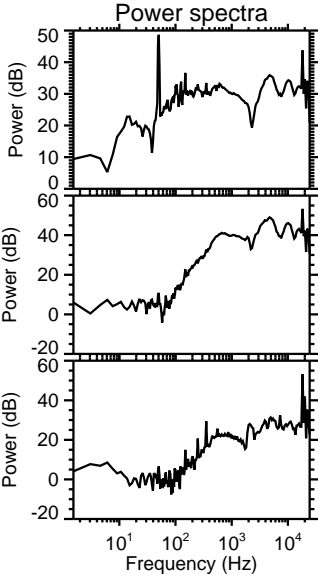
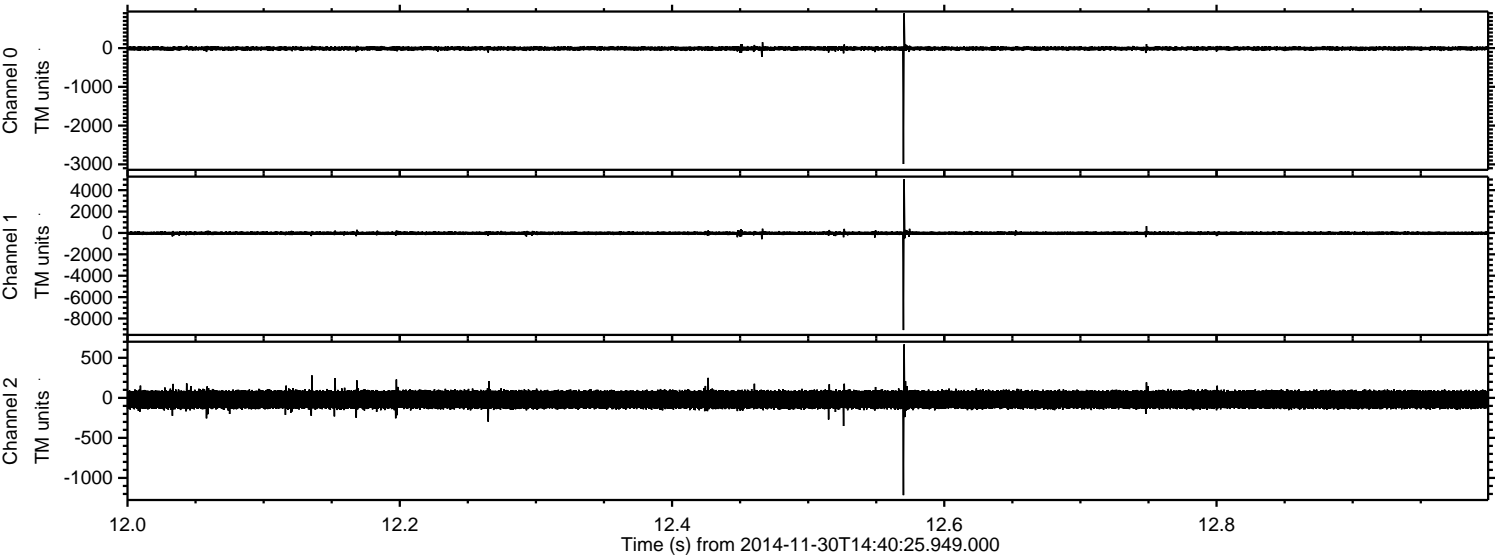

Processed Sun Nov 30 15:48:04 2014 by ELM ver.2012-10-06 from 001__elm20141130_144024__dat00.bin

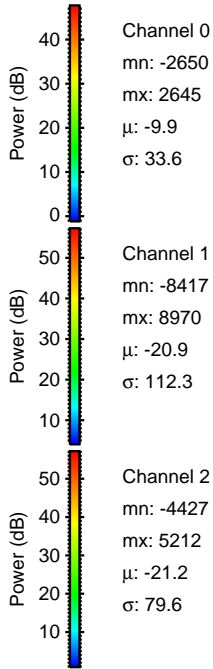
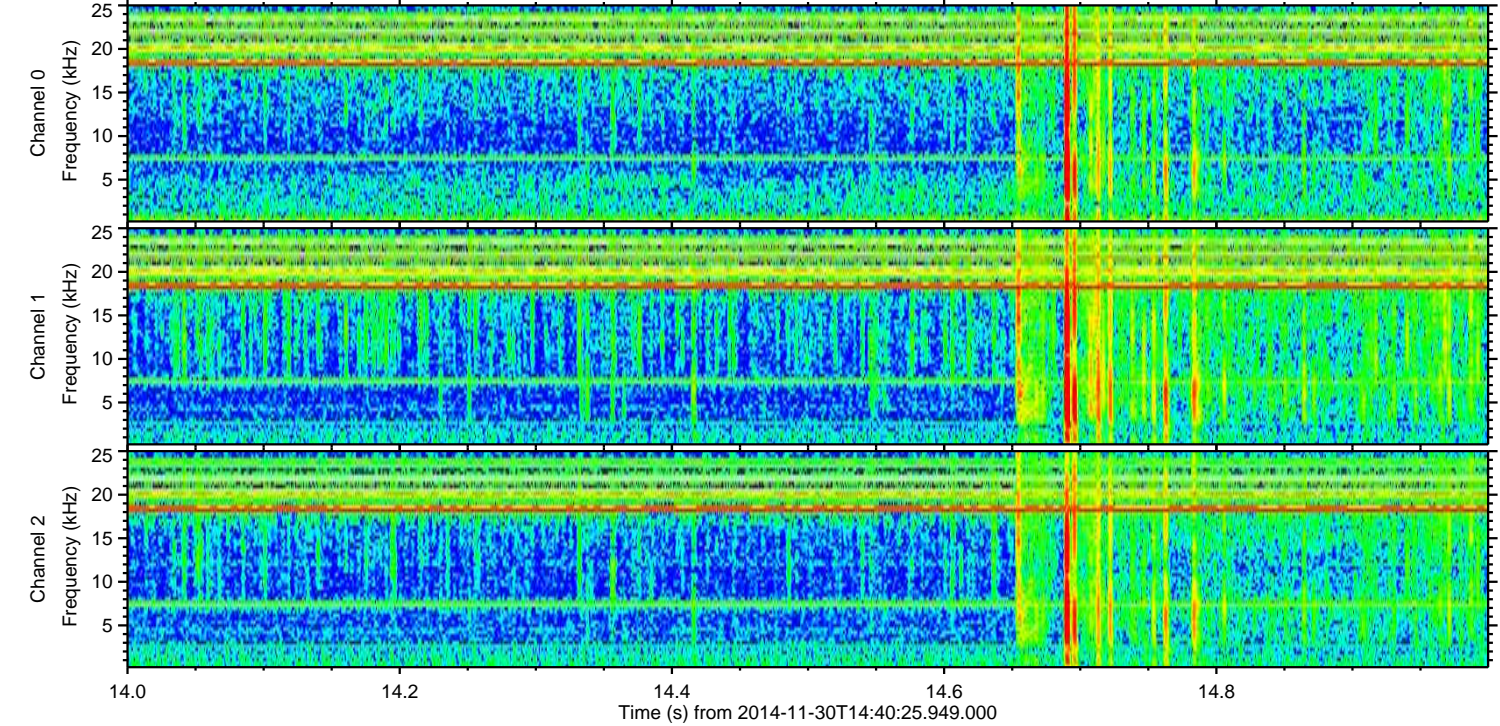
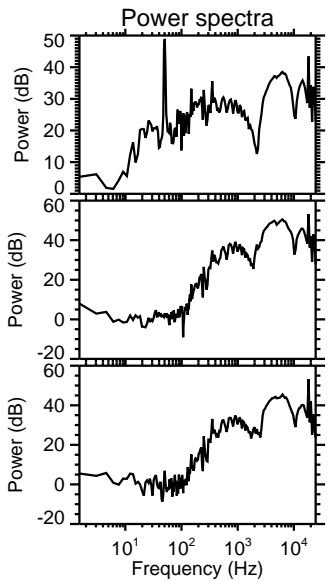
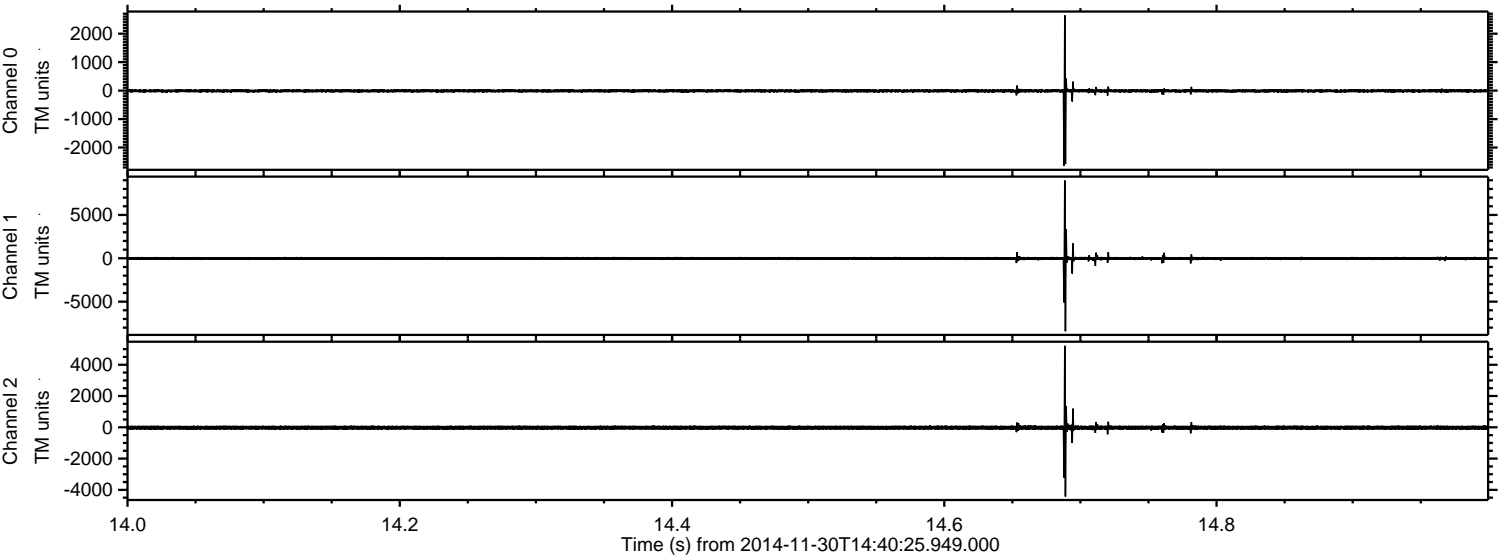

Processed Sun Nov 30 15:48:05 2014 by ELM ver.2012-10-06 from 001_elm20141130_144024__dat00.bin

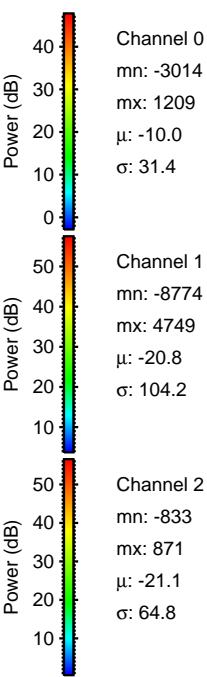
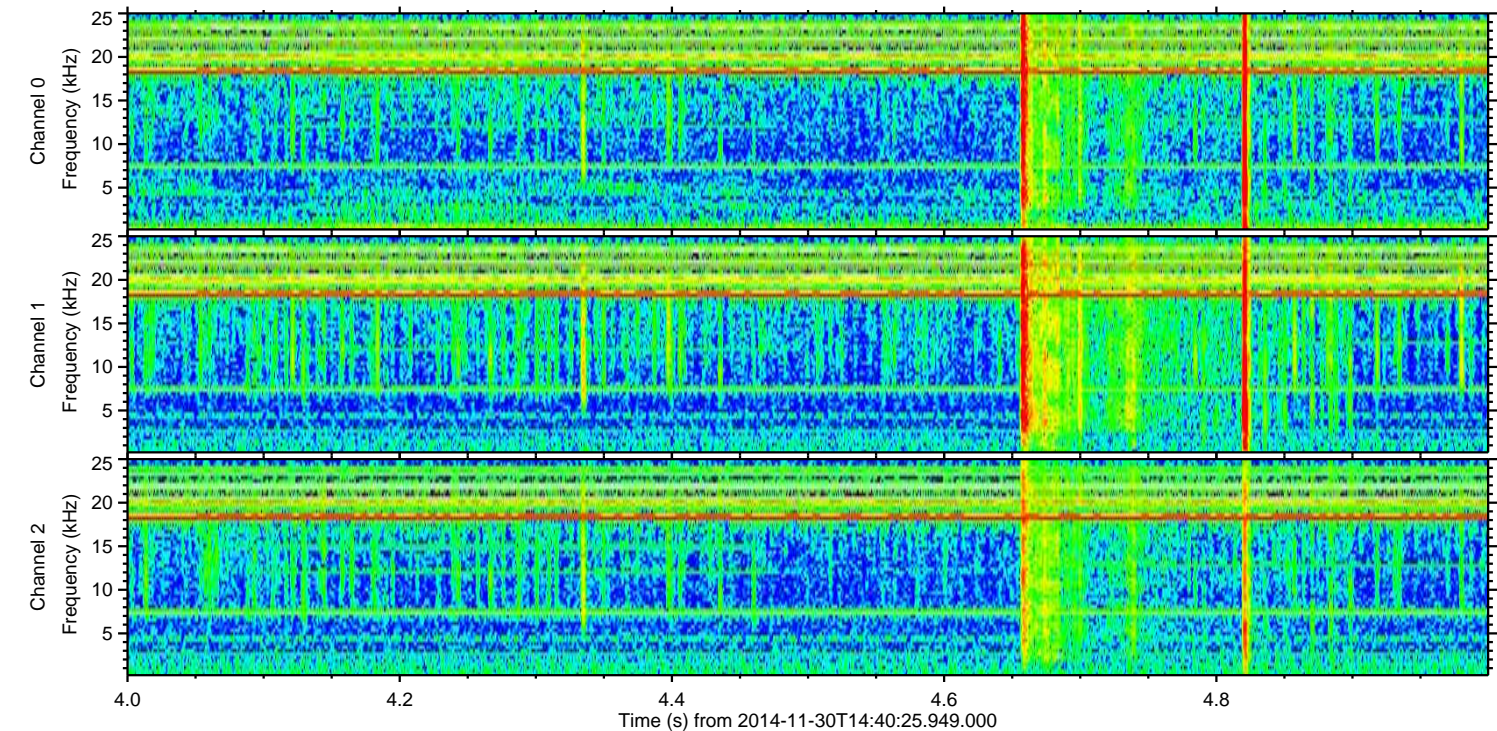
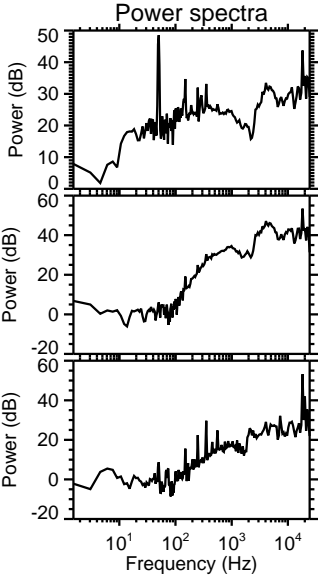
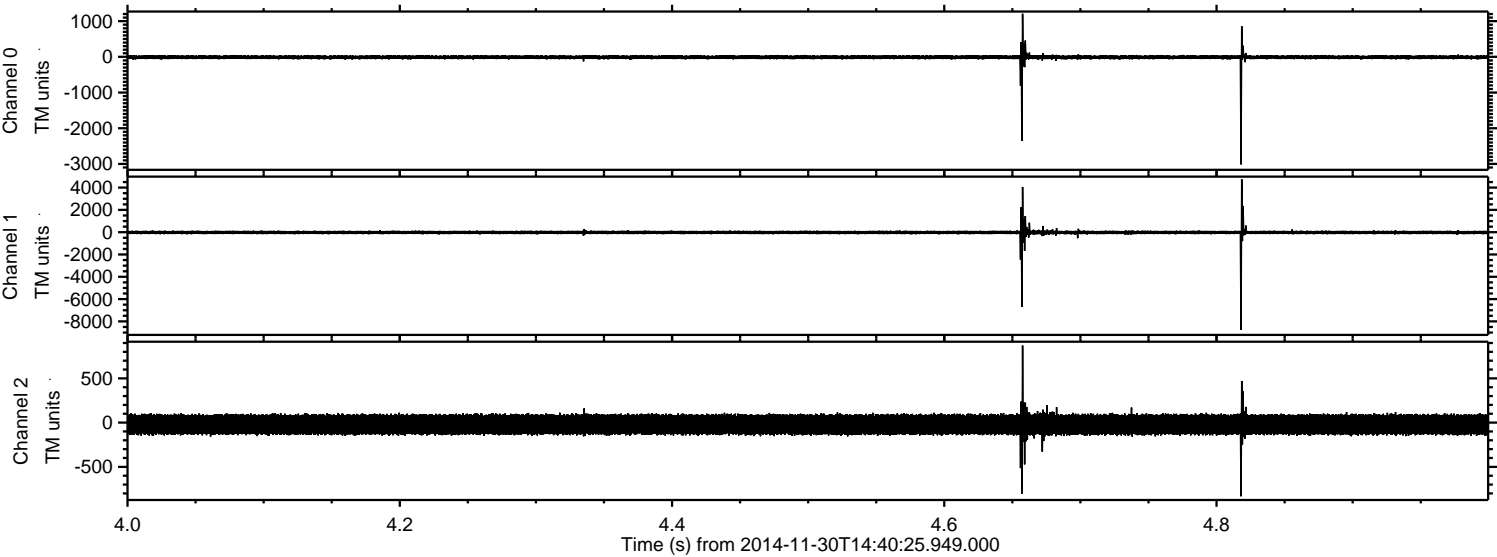

ELMAVAN 3D WAVEFORMS (Measured data sampled at 50 kHz) 49785 packets of 144 samples from 2014-11-30T14:40:25.949.000. Part 120/144

Processed Sun Nov 30 15:48:06 2014 by ELM ver.2012-10-06 from 001__elm20141130_144024__dat00.bin

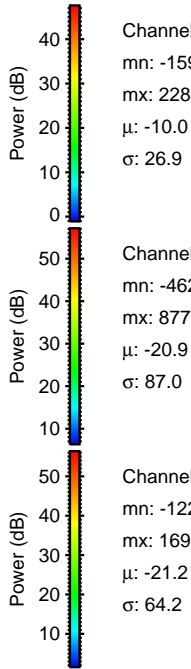
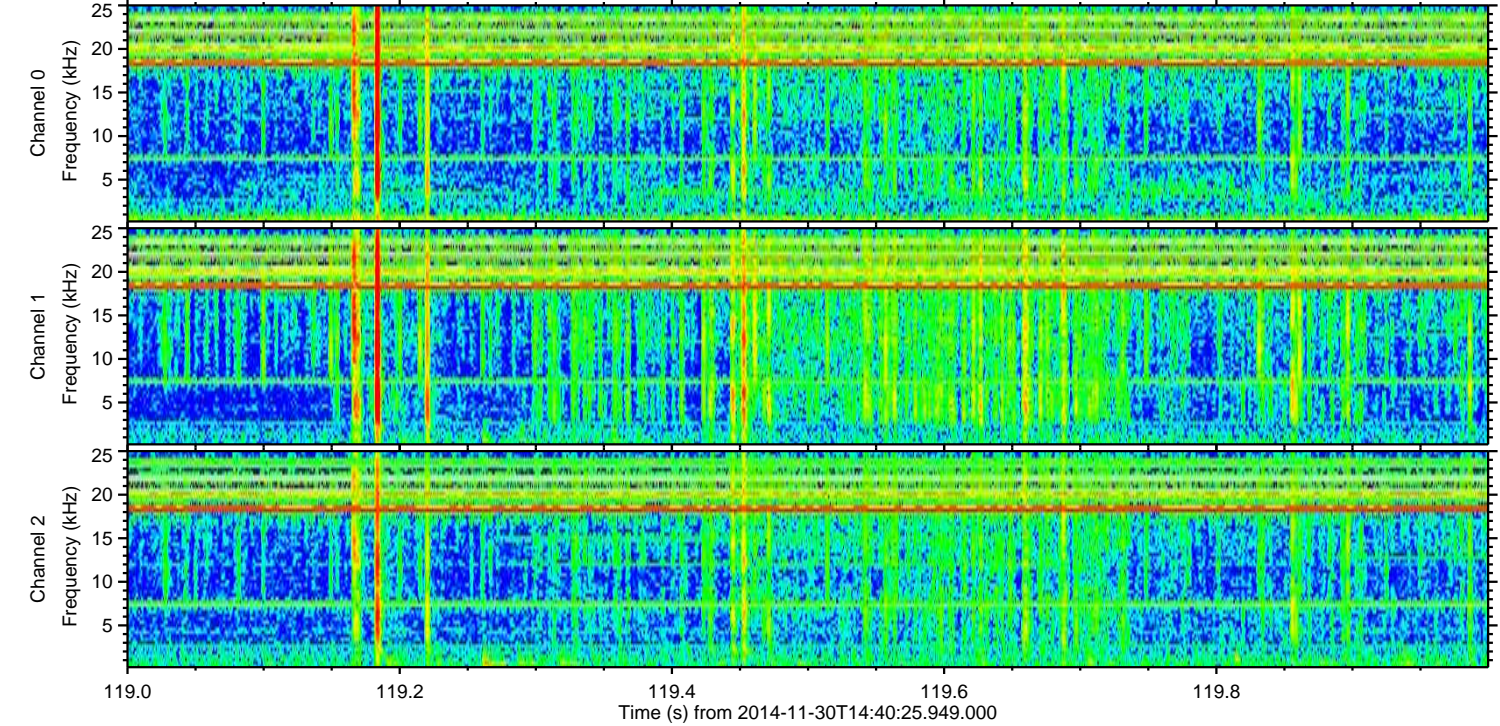
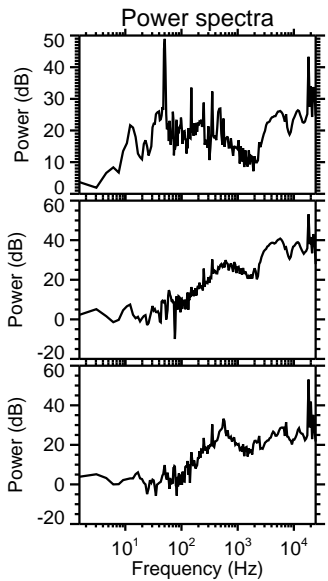
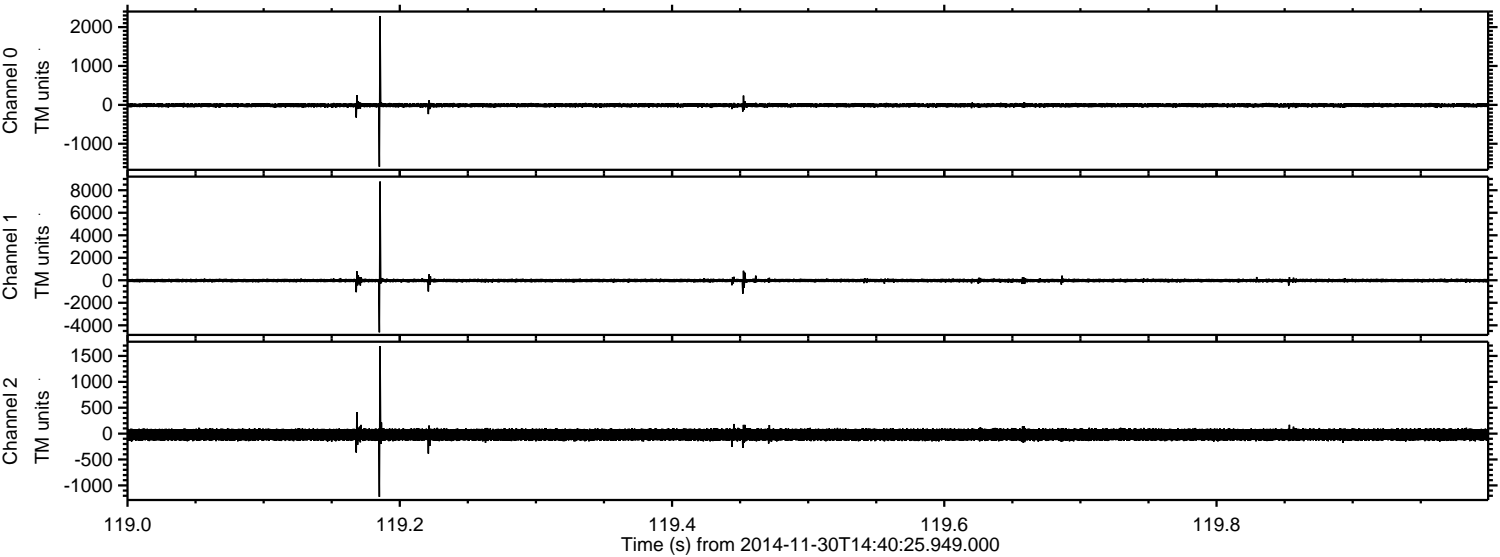

Channel 0
mn: -1591
mx: 2286
 μ : -10.0
 σ : 26.9

Channel 1
mn: -4621
mx: 8771
 μ : -20.9
 σ : 87.0

Channel 2
mn: -1221
mx: 1690
 μ : -21.2
 σ : 64.2

Processed Sun Nov 30 15:48:07 2014 by ELM ver.2012-10-06 from 001__elm20141130_144024__dat00.bin

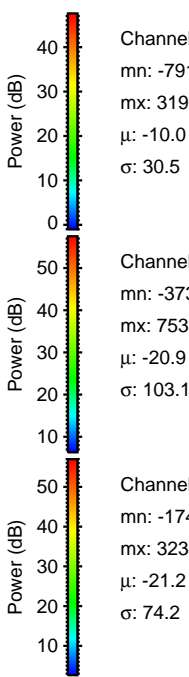
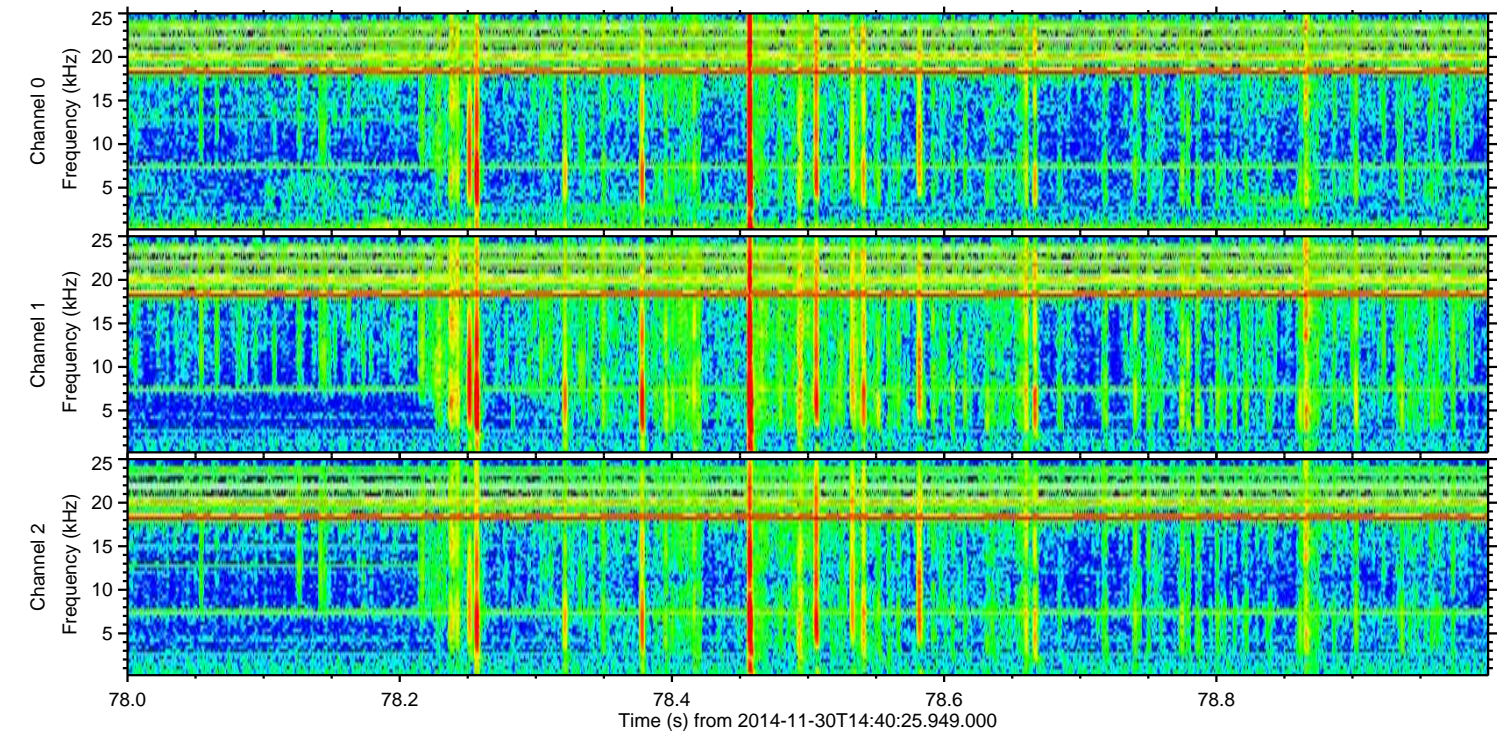
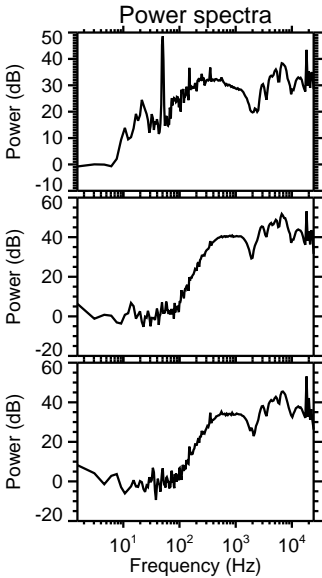
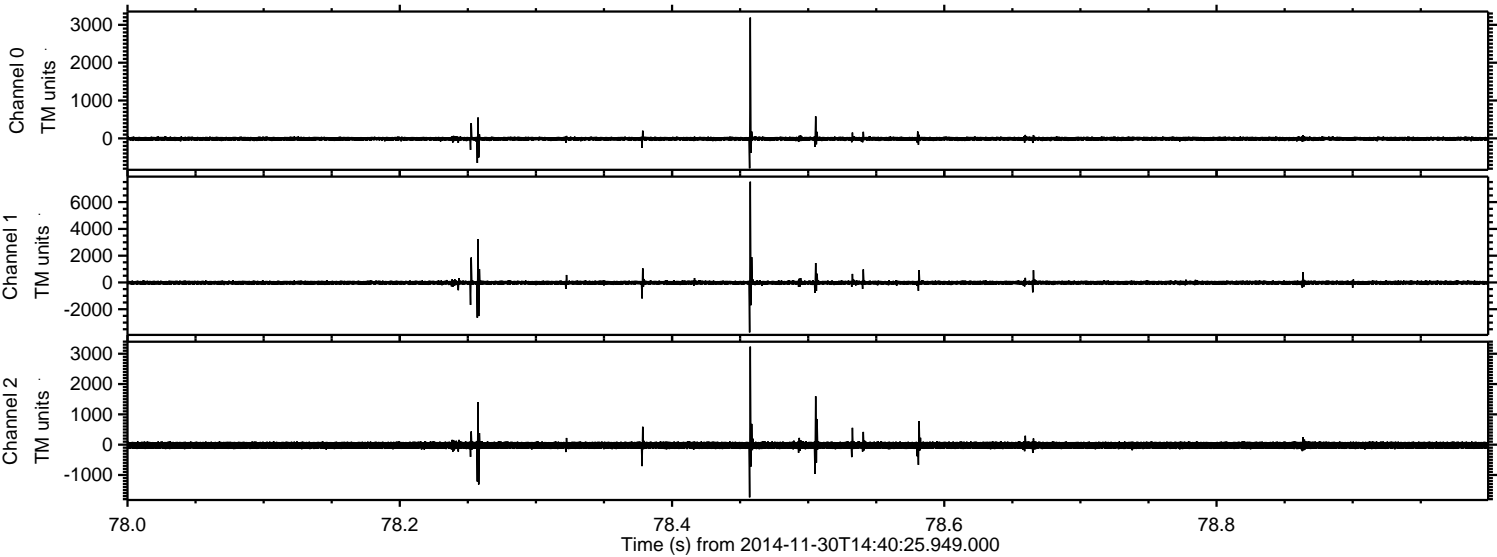

Processed Sun Nov 30 15:48:08 2014 by ELM ver.2012-10-06 from 001__elm20141130_144024__dat00.bin

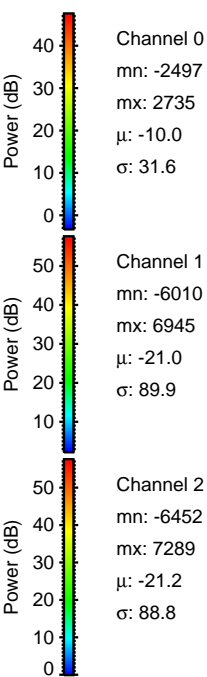
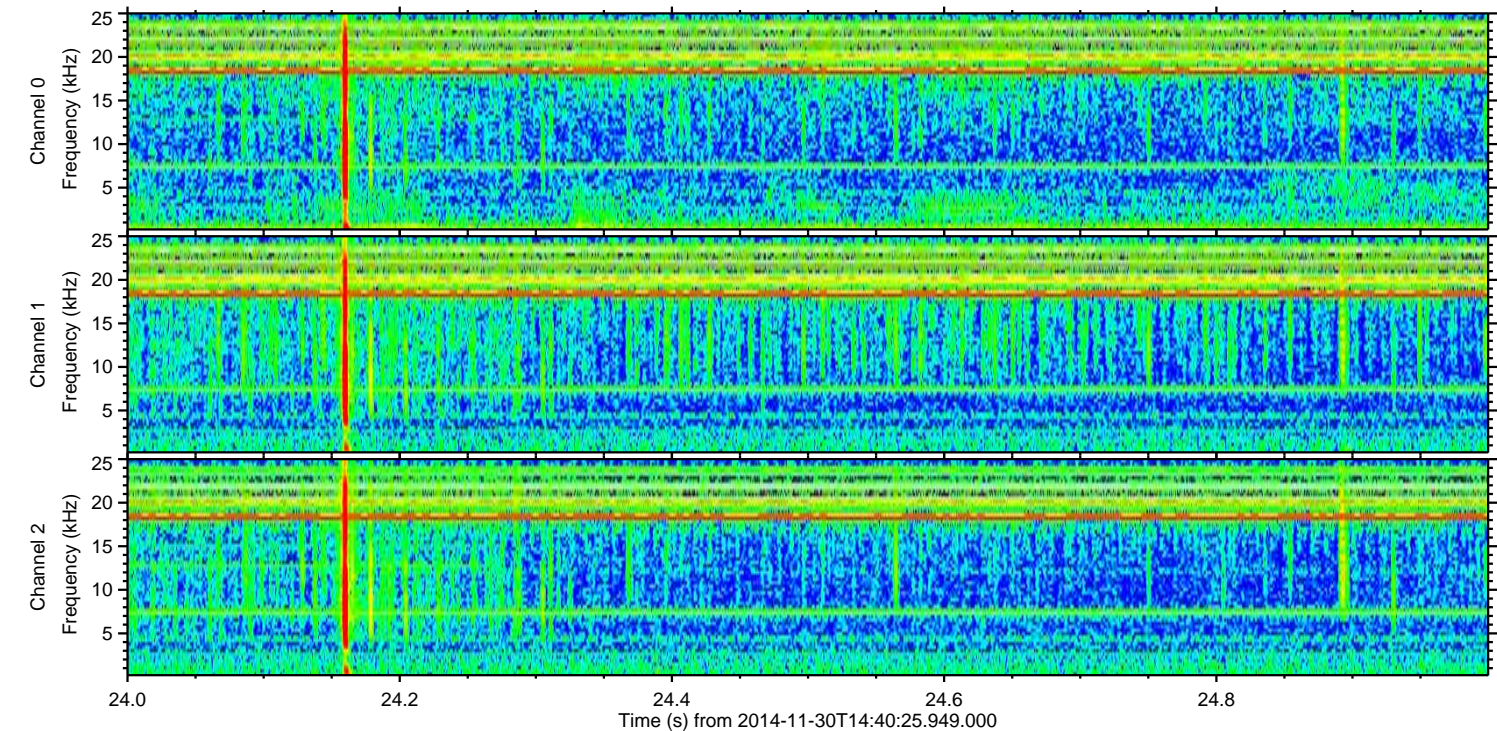
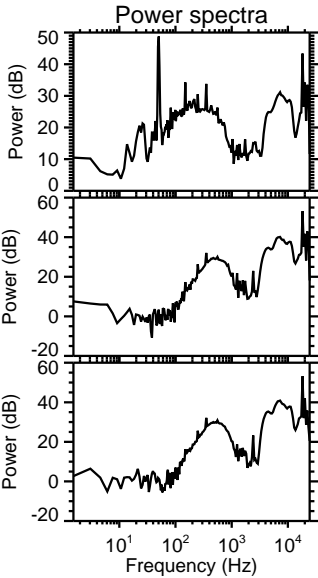
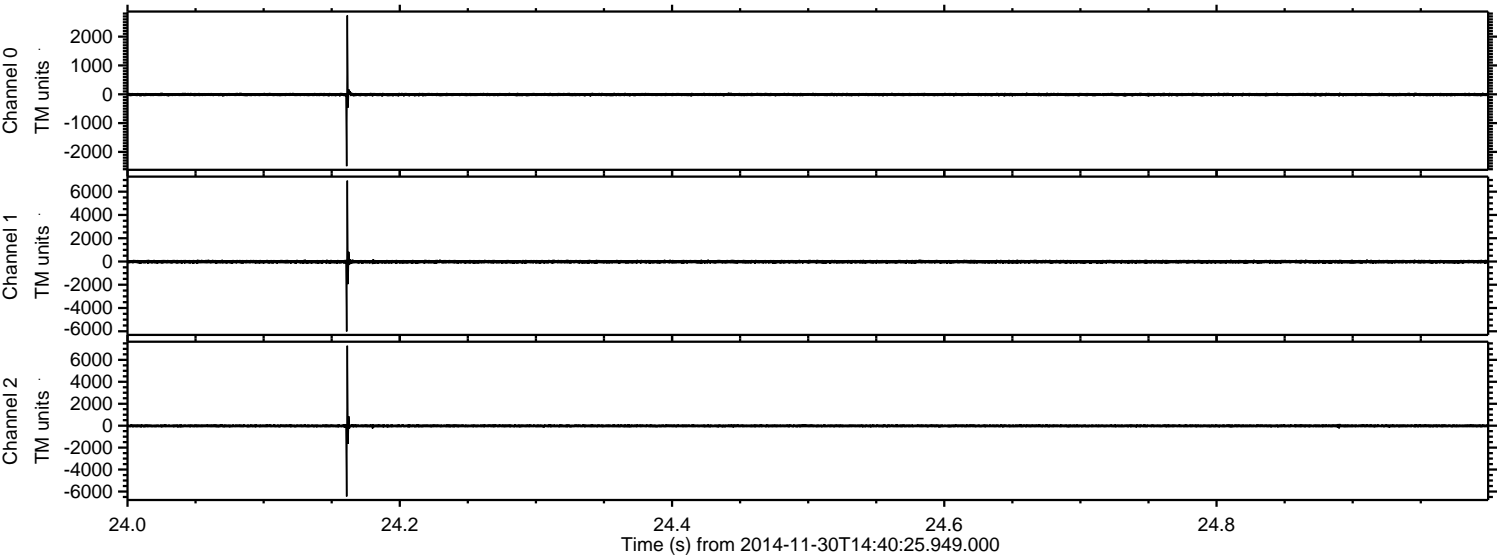

Processed Sun Nov 30 15:48:09 2014 by ELM ver.2012-10-06 from 001__elm20141130_144024__dat00.bin

