

ELMAVAN 3D WAVEFORMS (Measured data sampled at 50 kHz) 49791 packets of 144 samples from 2014-11-30T11:20:20.234.999.

Processed Sun Nov 30 12:27:37 2014 by ELM ver.2012-10-06 from 001__elm20141130_112019__dat00.bin

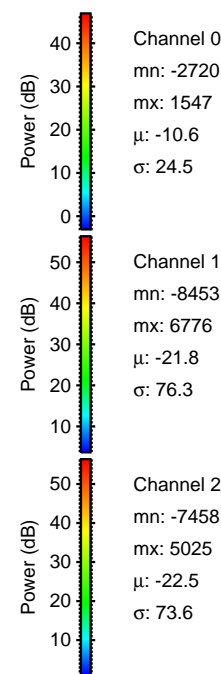
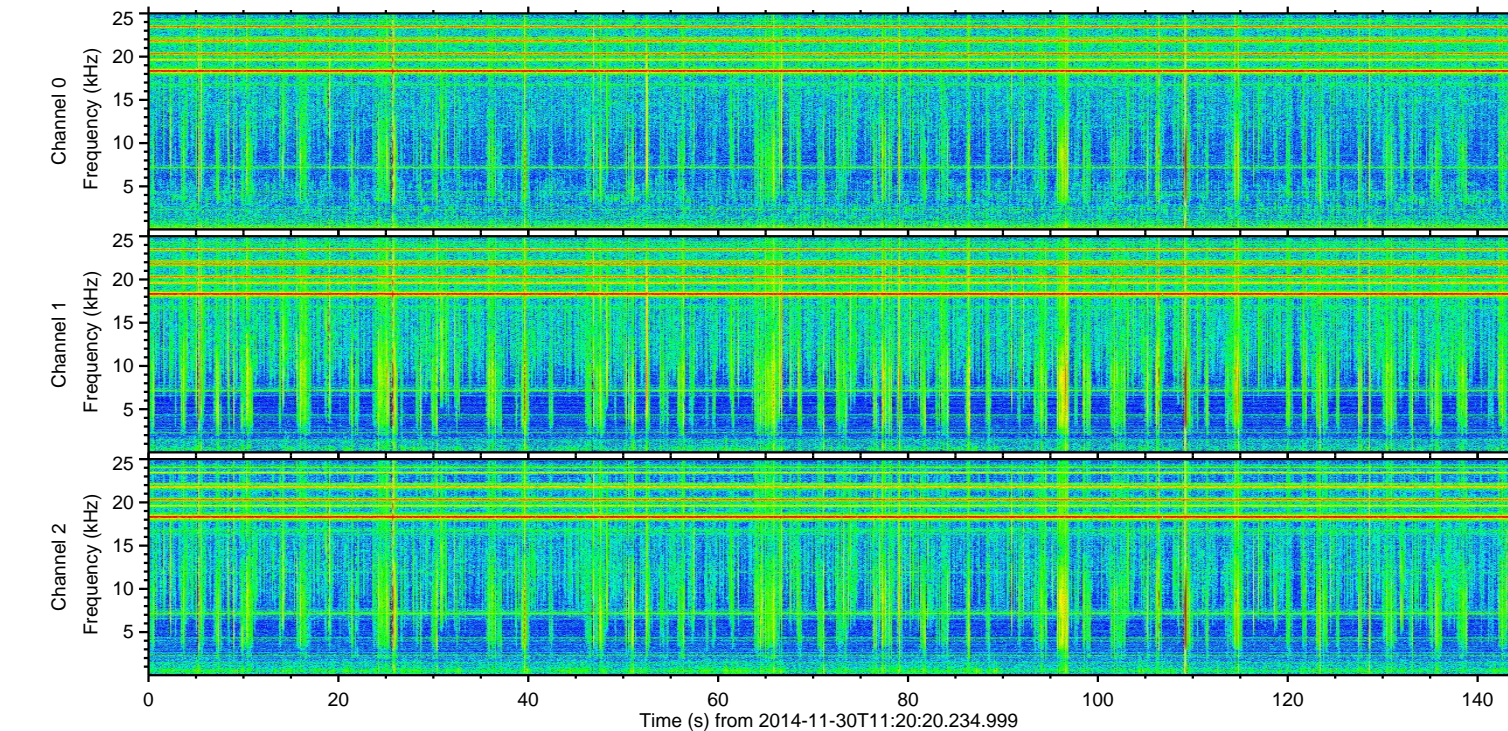
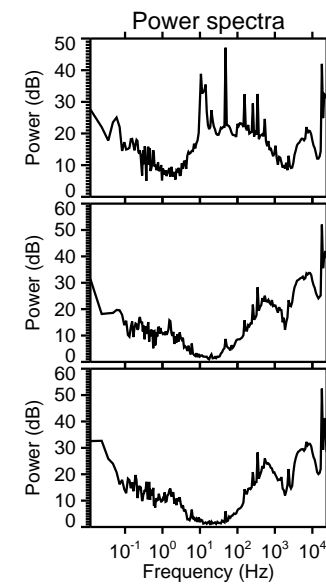
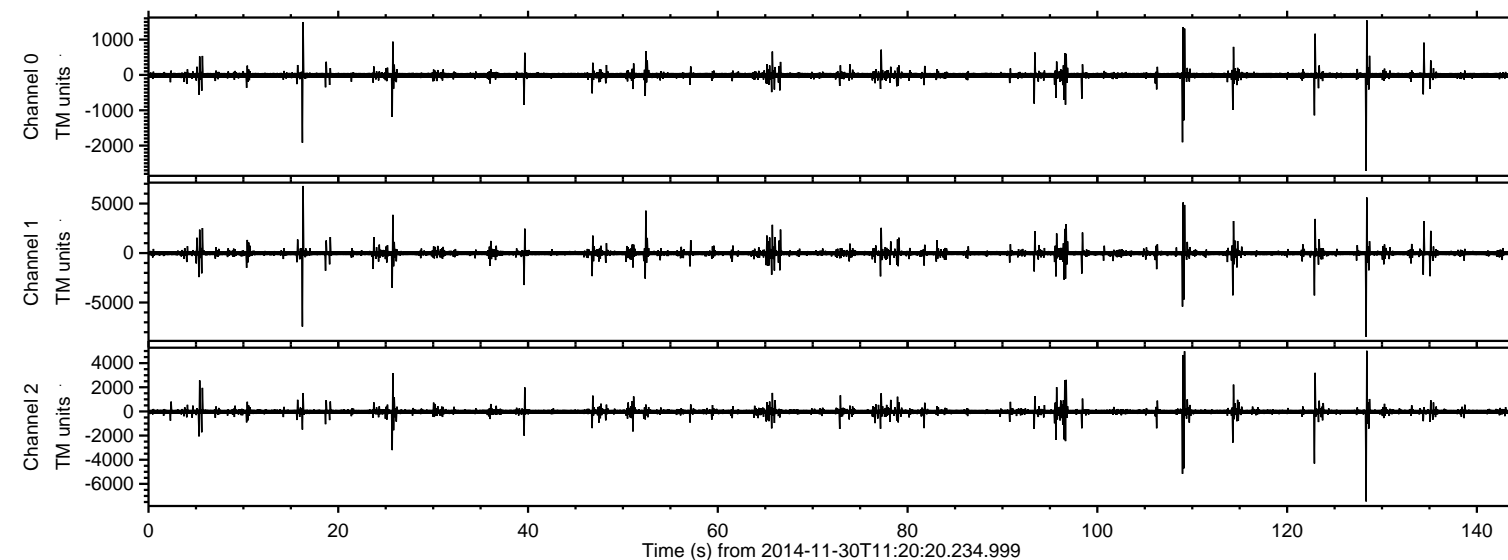

ELMAVAN 3D WAVEFORMS (Measured data sampled at 50 kHz) 49791 packets of 144 samples from 2014-11-30T11:20:20.234.999. Part 129/144

Processed Sun Nov 30 12:27:54 2014 by ELM ver.2012-10-06 from 001__elm20141130_112019__dat00.bin

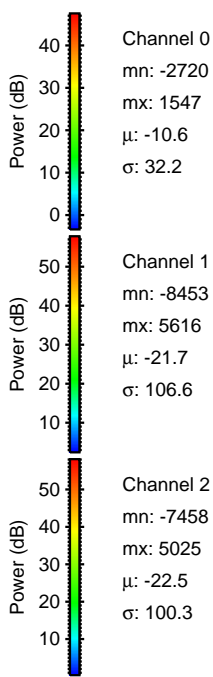
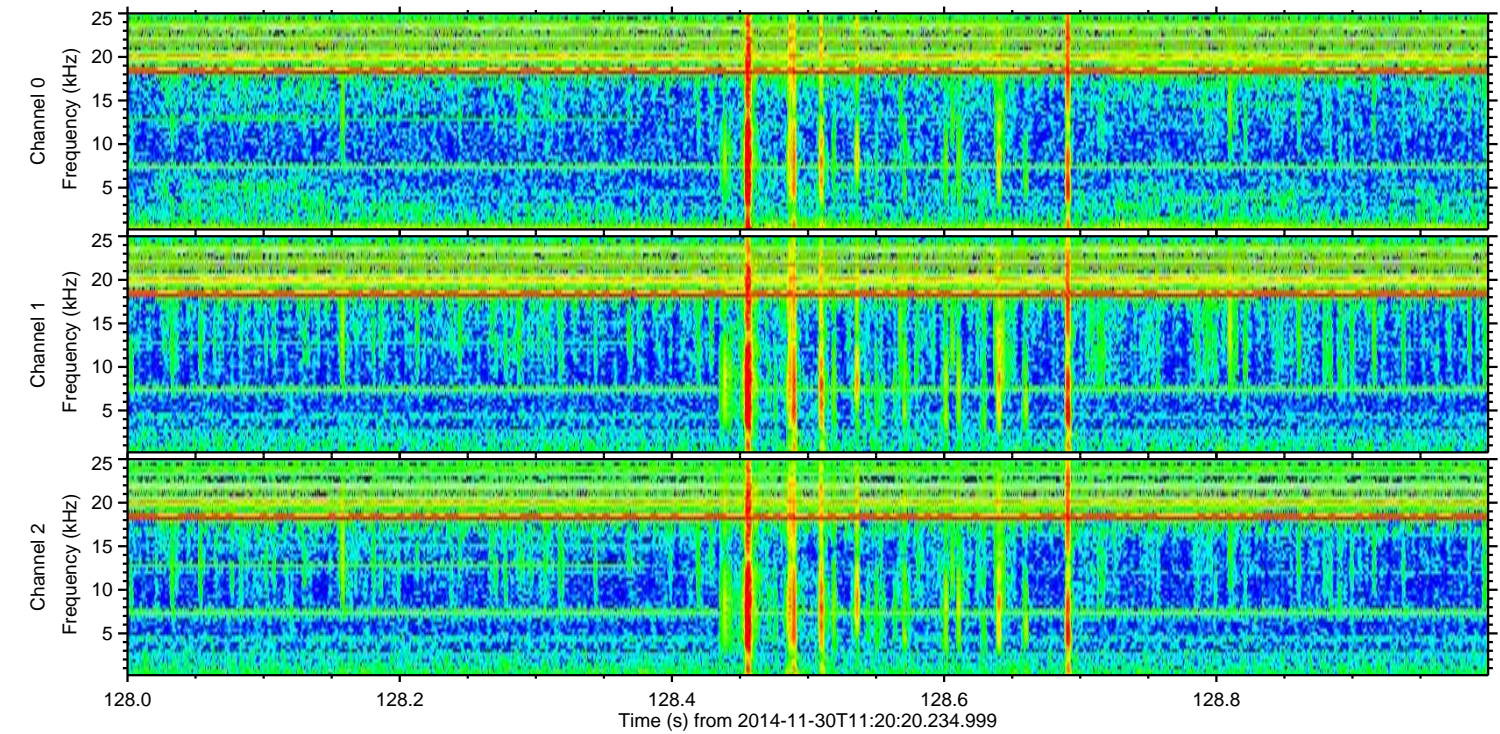
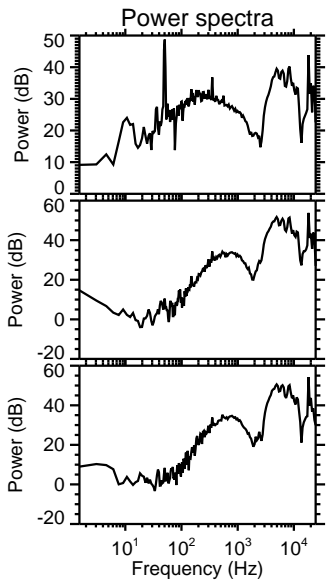
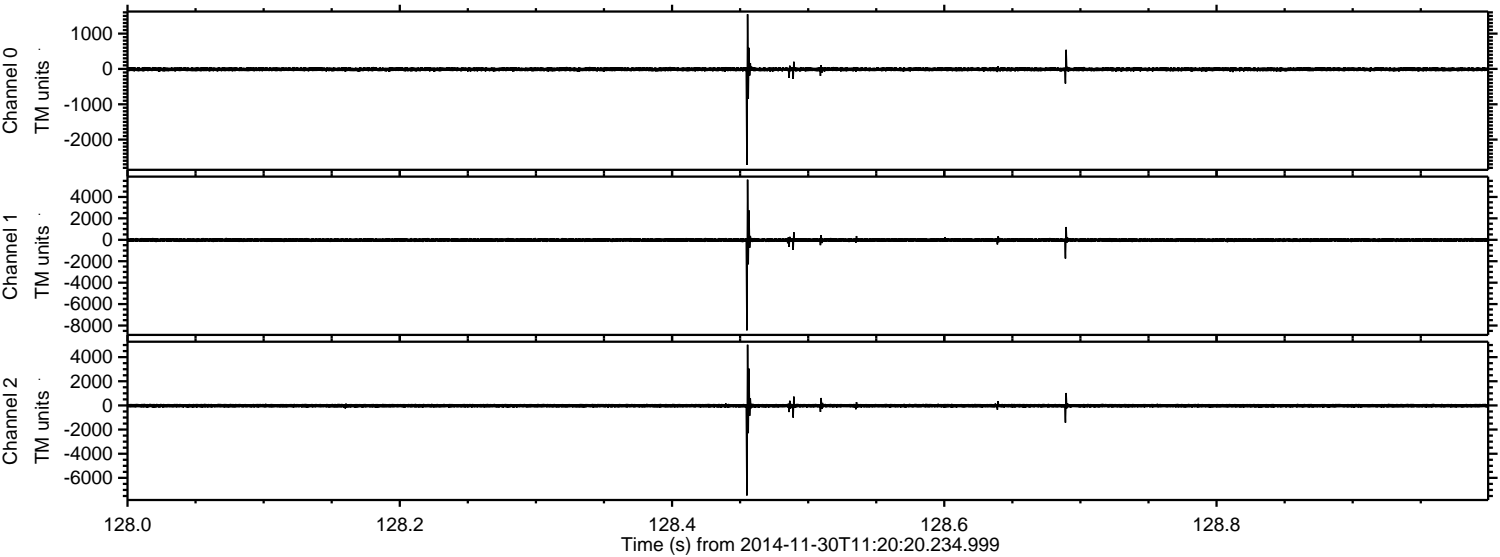

ELMAVAN 3D WAVEFORMS (Measured data sampled at 50 kHz) 49791 packets of 144 samples from 2014-11-30T11:20:20.234.999. Part 17/144

Processed Sun Nov 30 12:27:55 2014 by ELM ver.2012-10-06 from 001__elm20141130_112019__dat00.bin

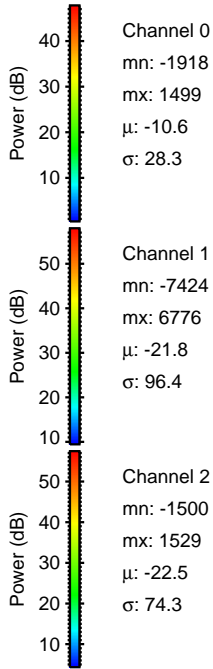
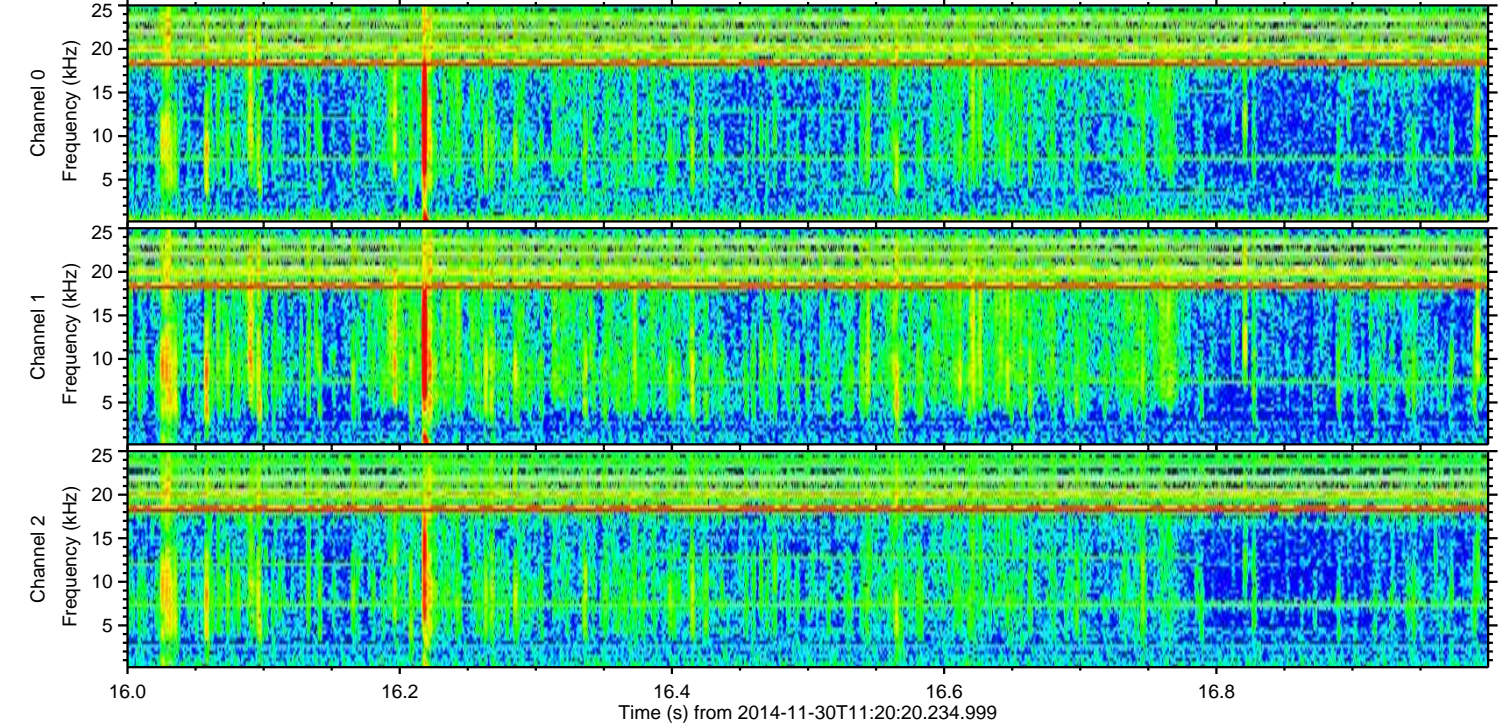
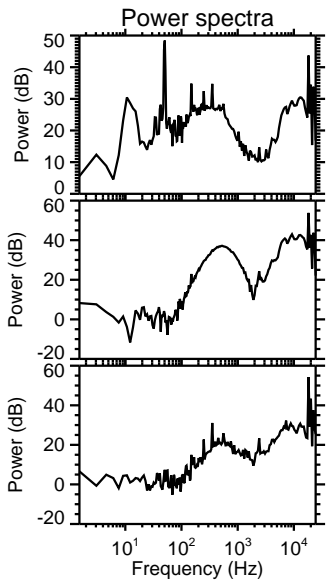
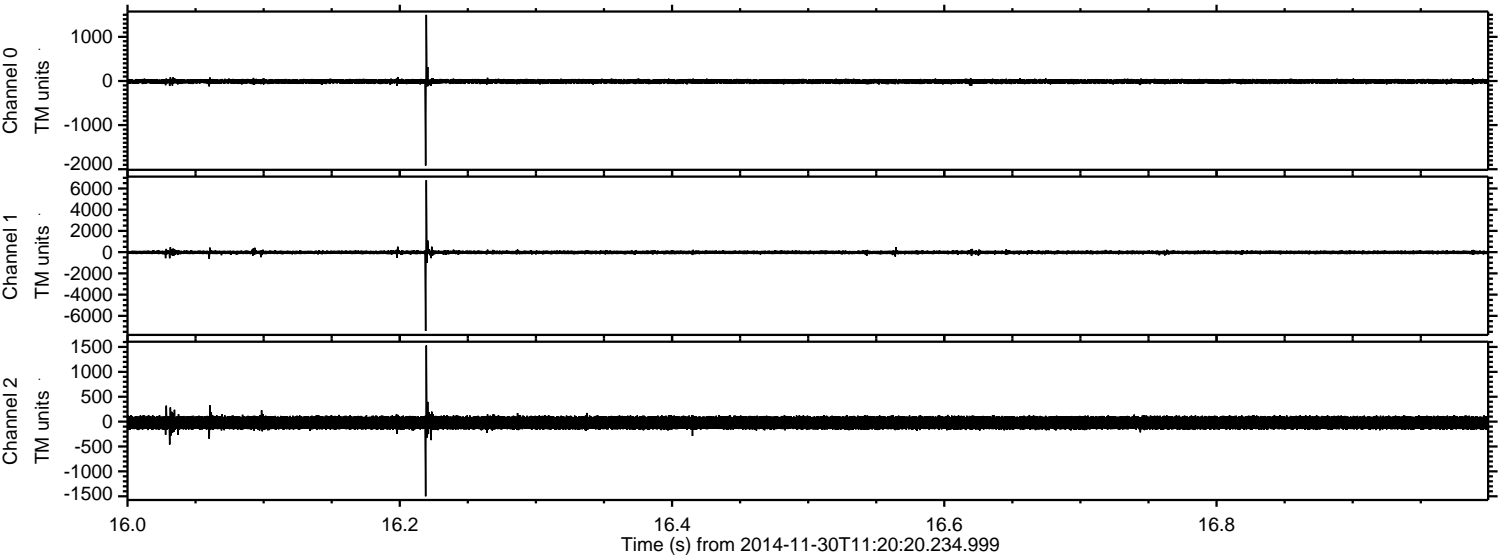

ELMAVAN 3D WAVEFORMS (Measured data sampled at 50 kHz) 49791 packets of 144 samples from 2014-11-30T11:20:20.234.999. Part 110/144

Processed Sun Nov 30 12:27:56 2014 by ELM ver.2012-10-06 from 001__elm20141130_112019__dat00.bin

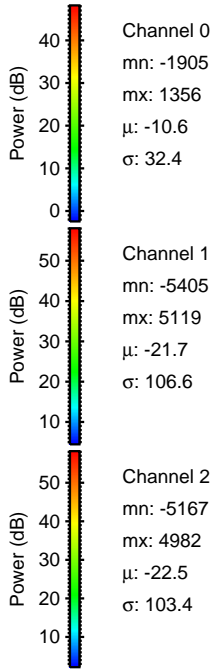
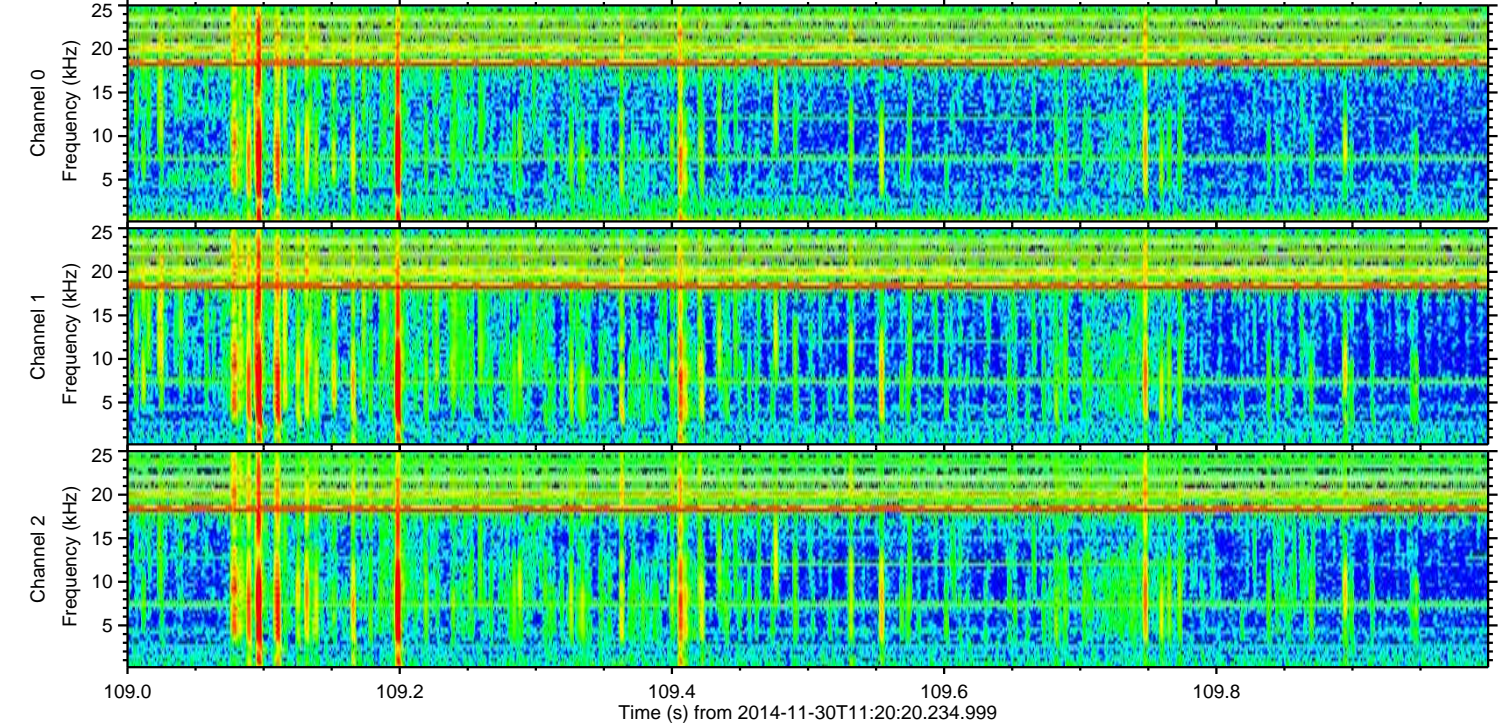
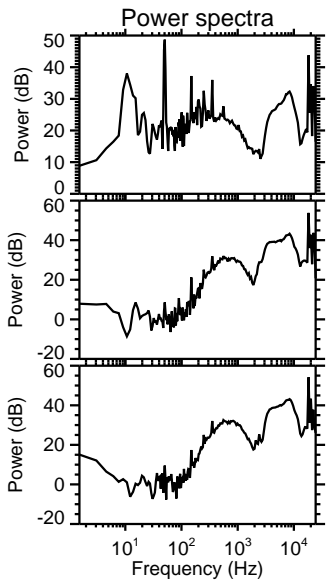
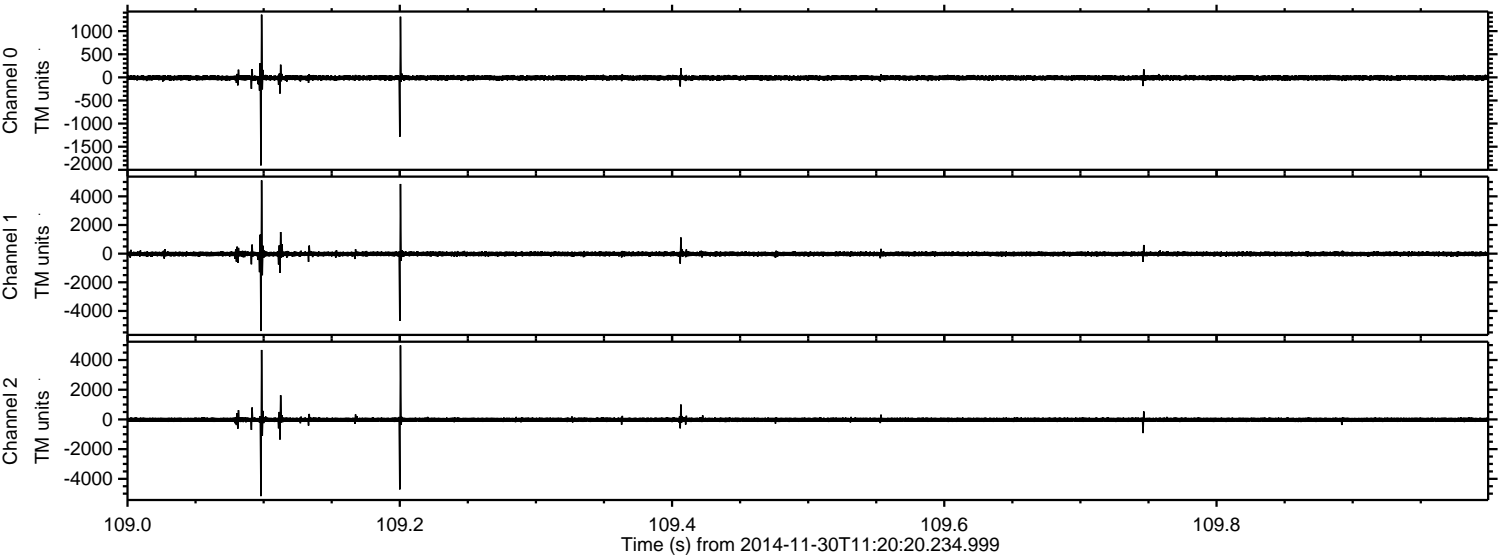

ELMAVAN 3D WAVEFORMS (Measured data sampled at 50 kHz) 49791 packets of 144 samples from 2014-11-30T11:20:20.234.999. Part 123/144

Processed Sun Nov 30 12:27:57 2014 by ELM ver.2012-10-06 from 001__elm20141130_112019__dat00.bin

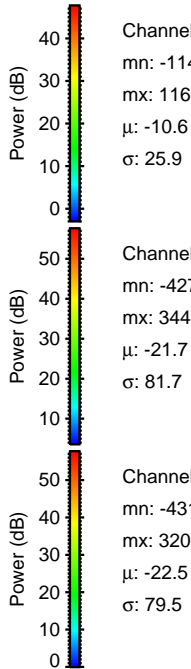
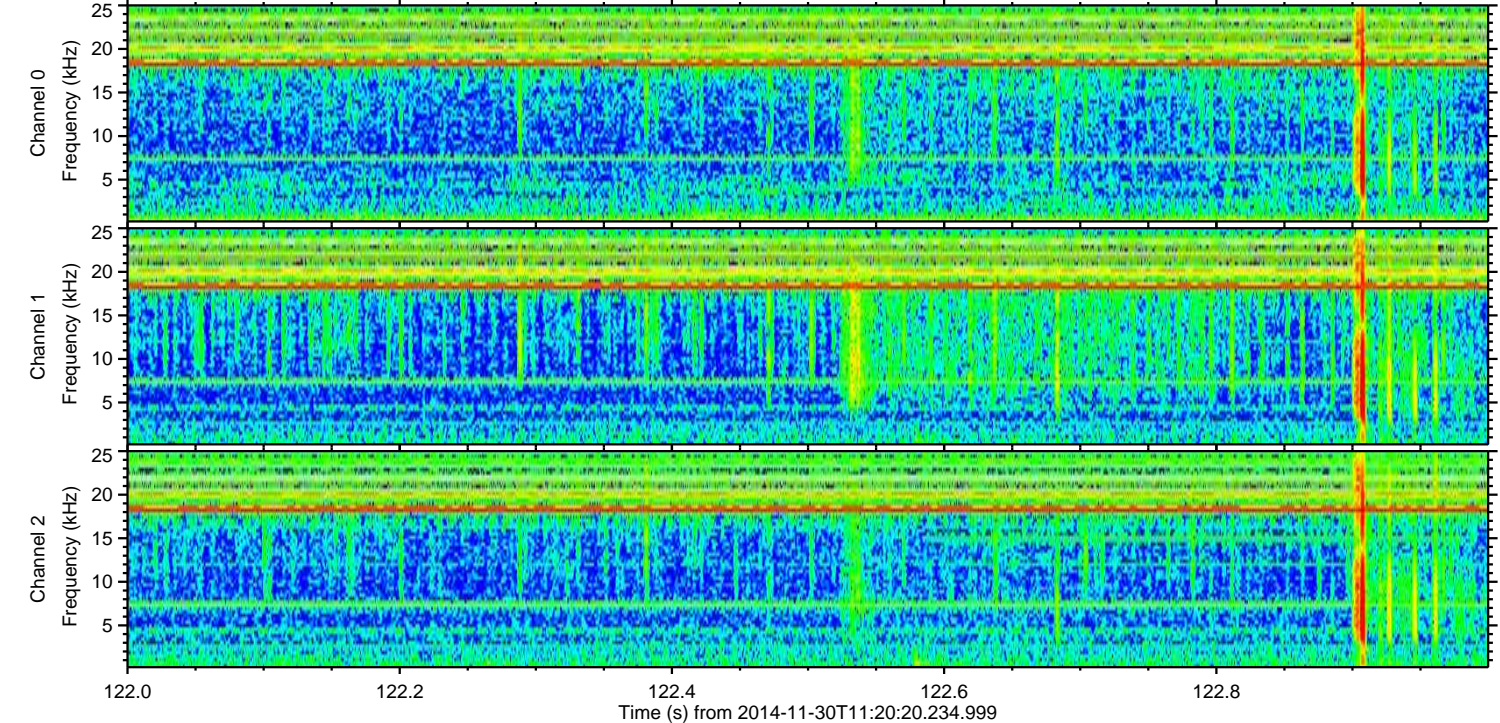
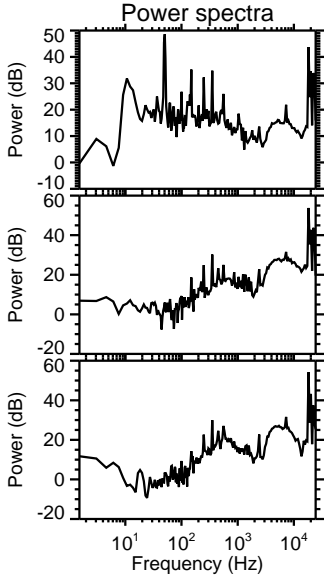
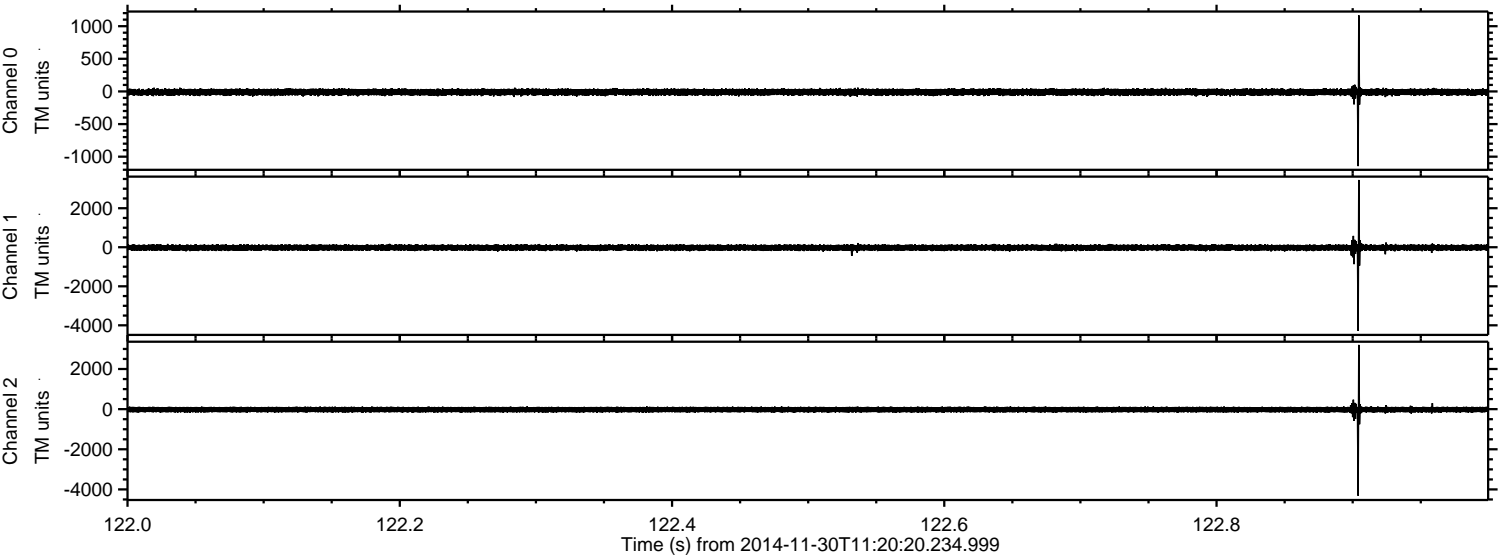

ELMAVAN 3D WAVEFORMS (Measured data sampled at 50 kHz) 49791 packets of 144 samples from 2014-11-30T11:20:20.234.999. Part 53/144

Processed Sun Nov 30 12:27:58 2014 by ELM ver.2012-10-06 from 001_elm20141130_112019__dat00.bin

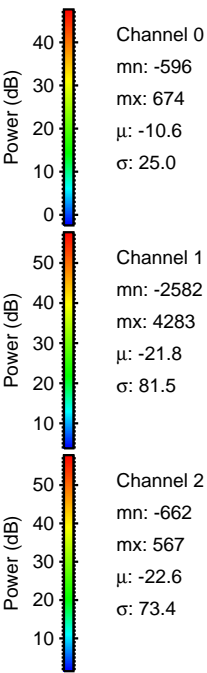
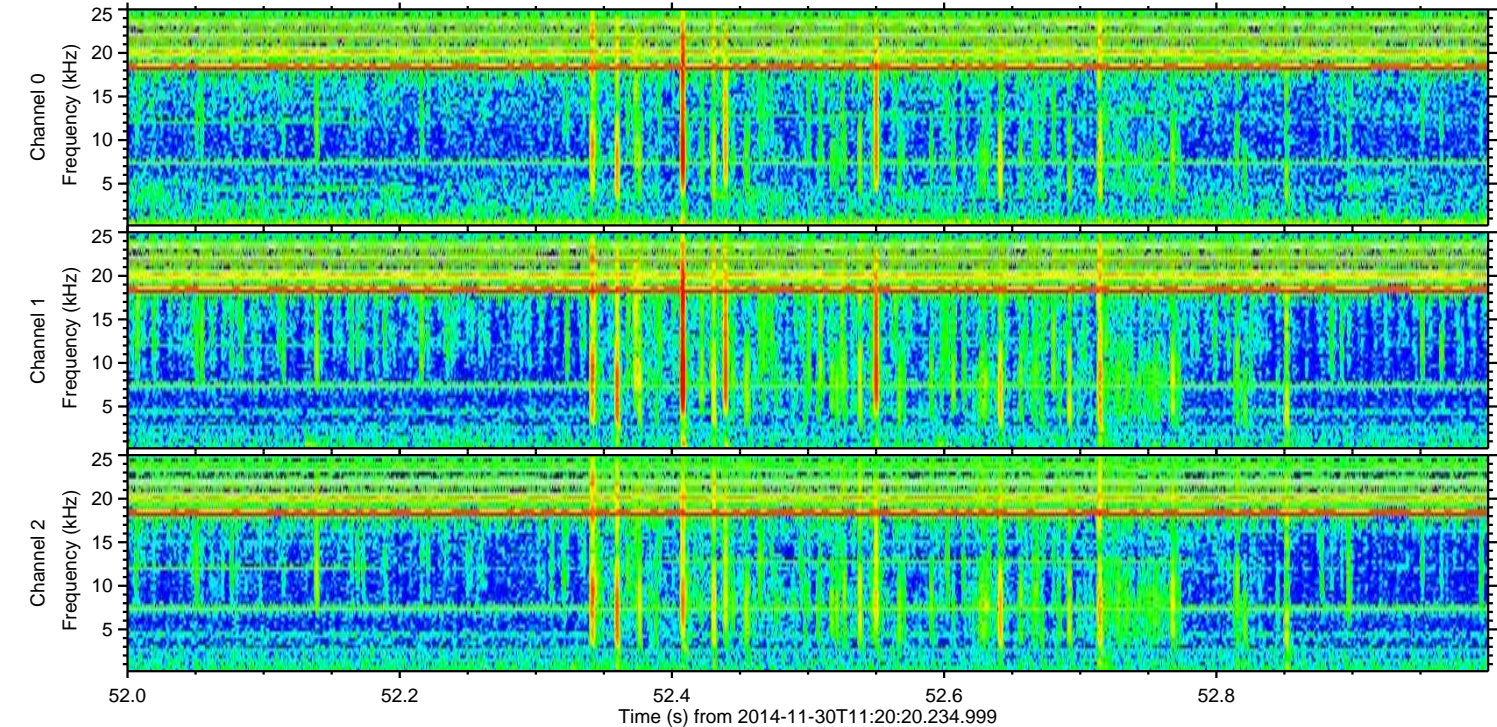
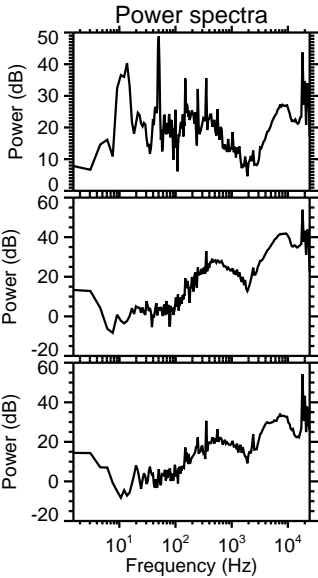
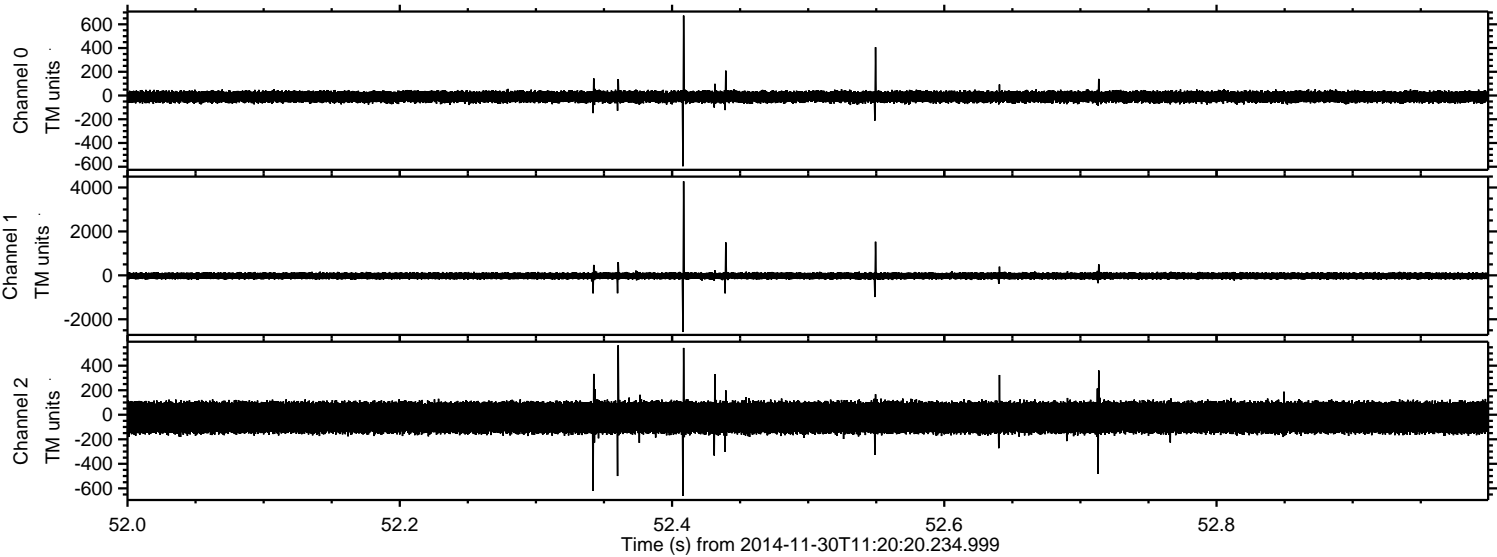

ELMAVAN 3D WAVEFORMS (Measured data sampled at 50 kHz) 49791 packets of 144 samples from 2014-11-30T11:20:20.234.999. Part 115/144

Processed Sun Nov 30 12:27:59 2014 by ELM ver.2012-10-06 from 001__elm20141130_112019__dat00.bin

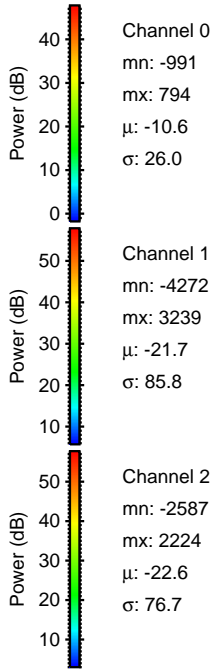
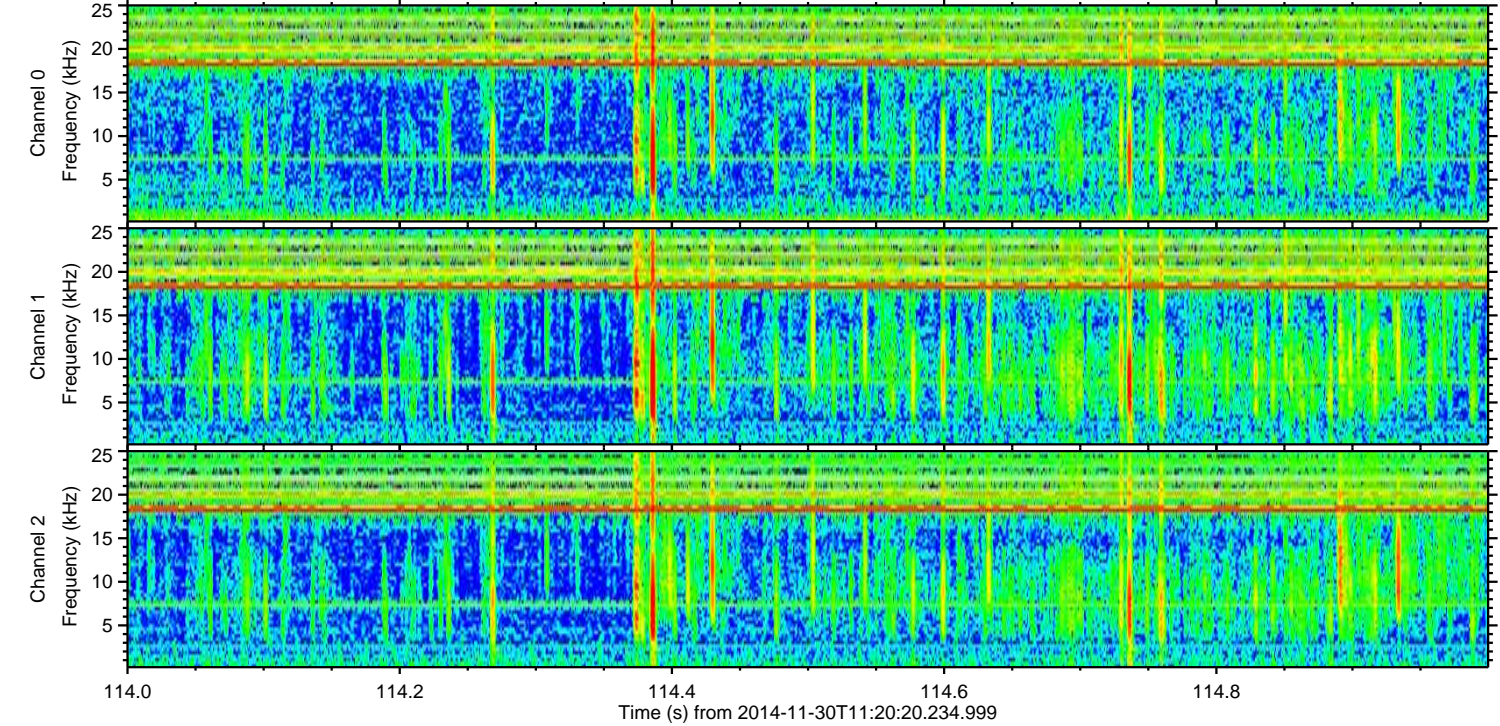
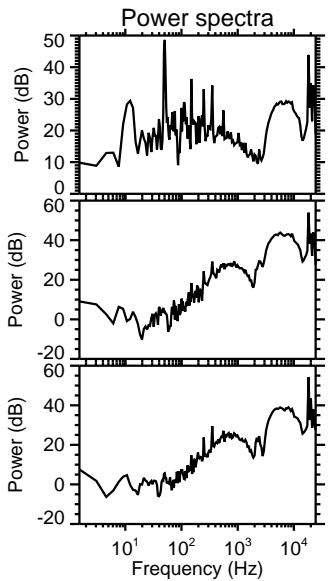
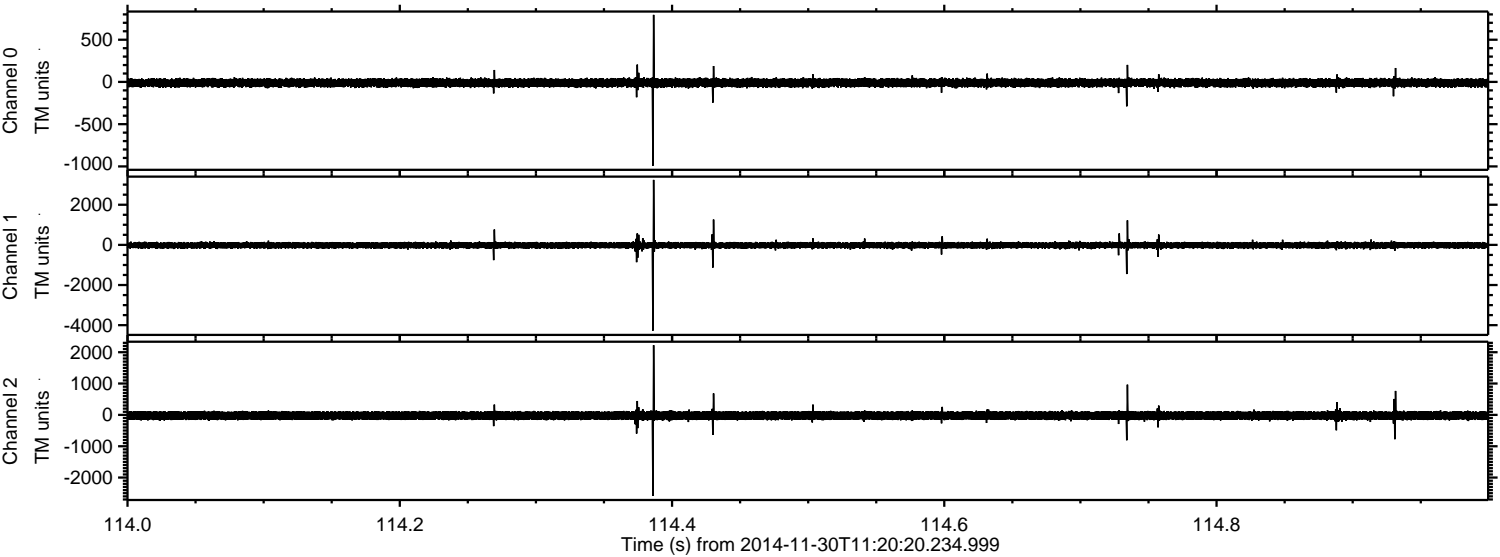

Processed Sun Nov 30 12:28:00 2014 by ELM ver.2012-10-06 from 001__elm20141130_112019__dat00.bin

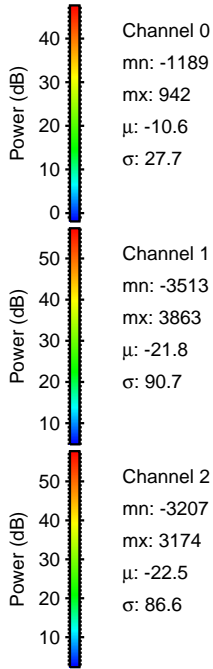
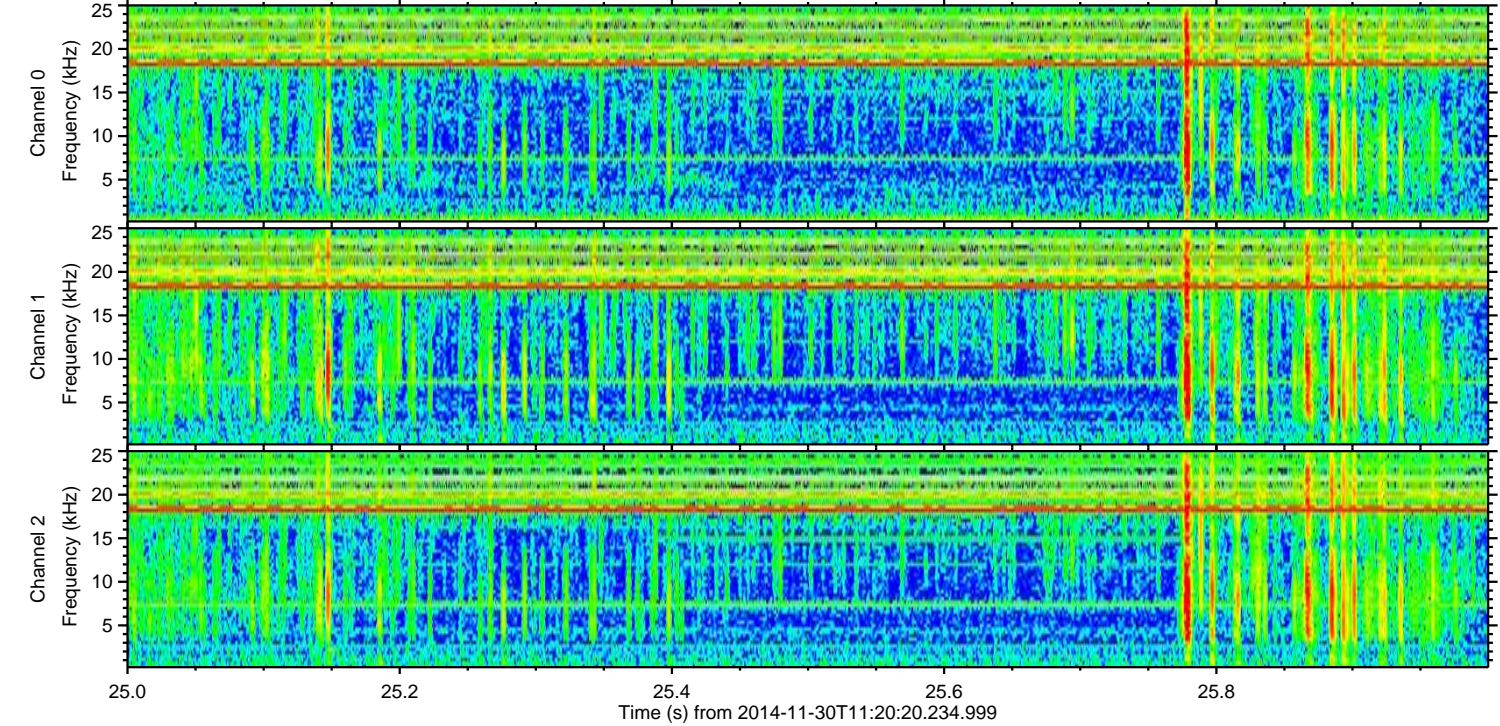
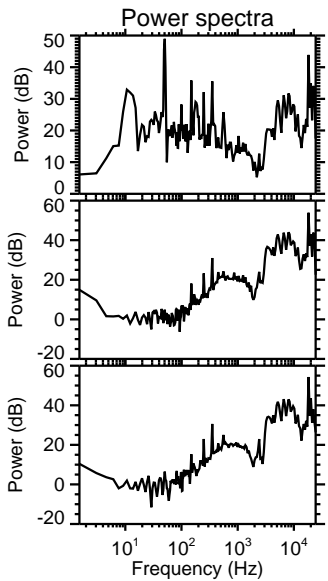
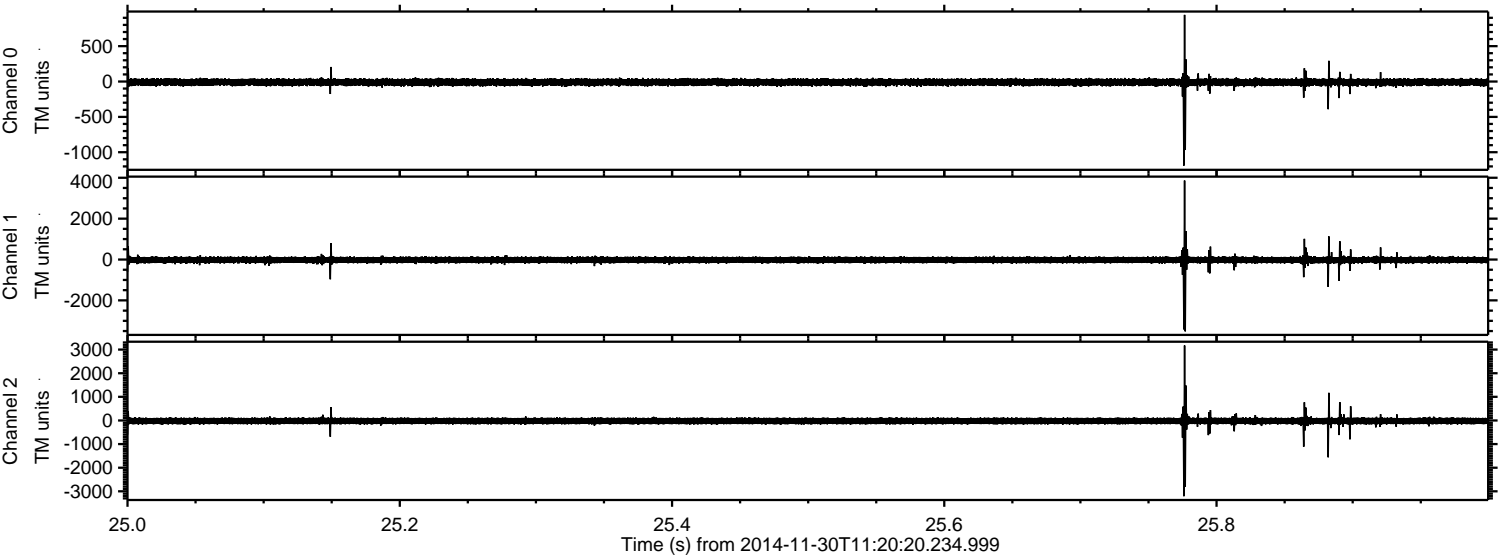

ELMAVAN 3D WAVEFORMS (Measured data sampled at 50 kHz) 49791 packets of 144 samples from 2014-11-30T11:20:20.234.999. Part 40/144

Processed Sun Nov 30 12:28:01 2014 by ELM ver.2012-10-06 from 001_elm20141130_112019__dat00.bin

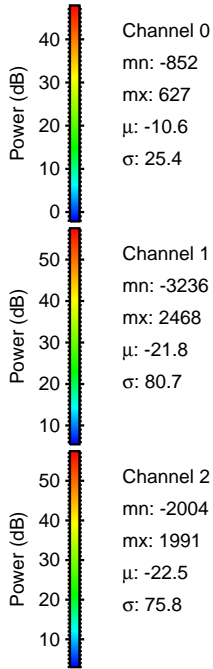
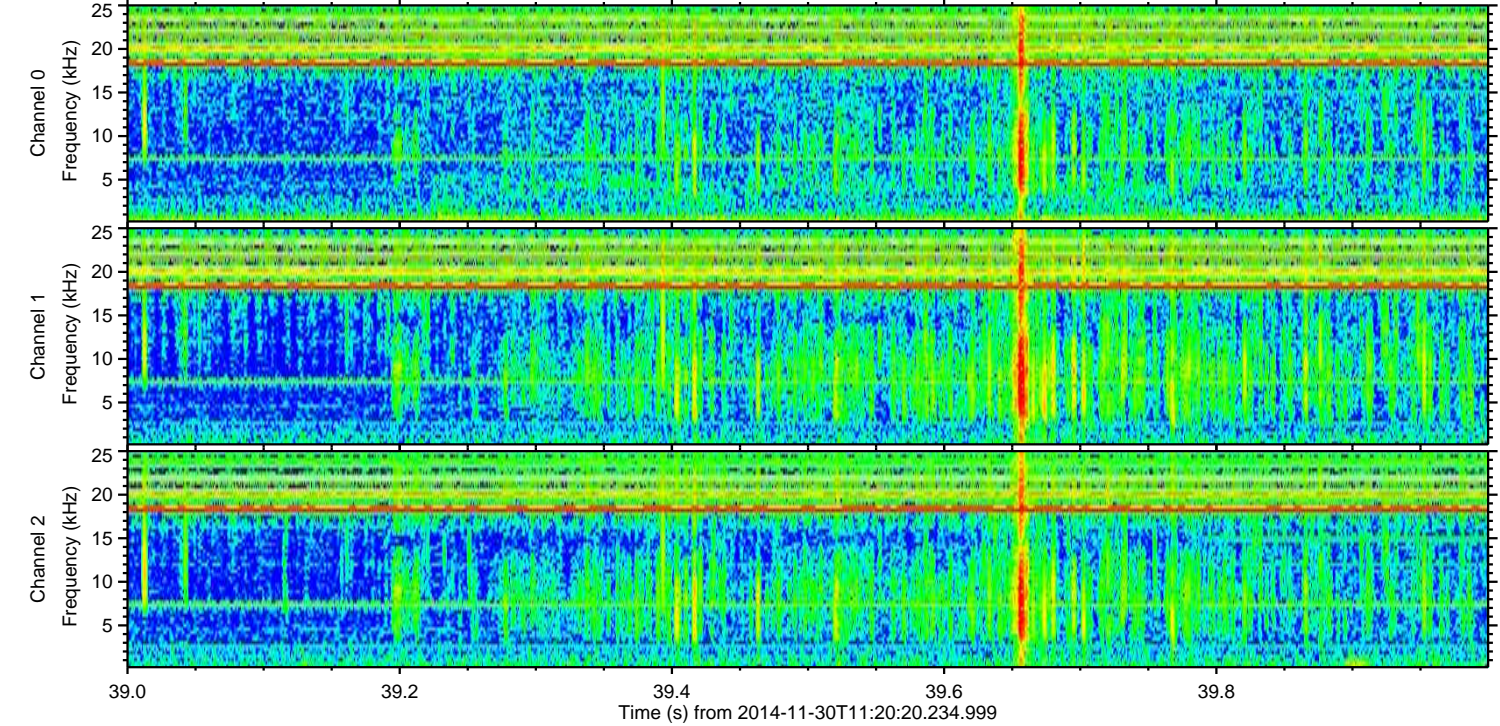
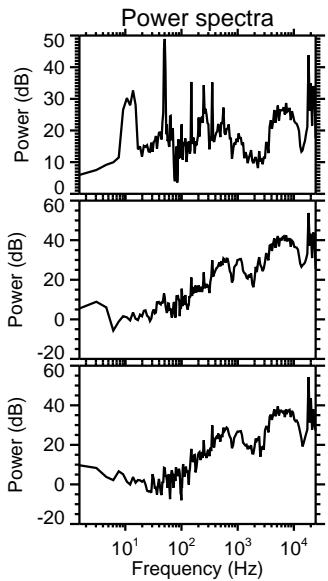
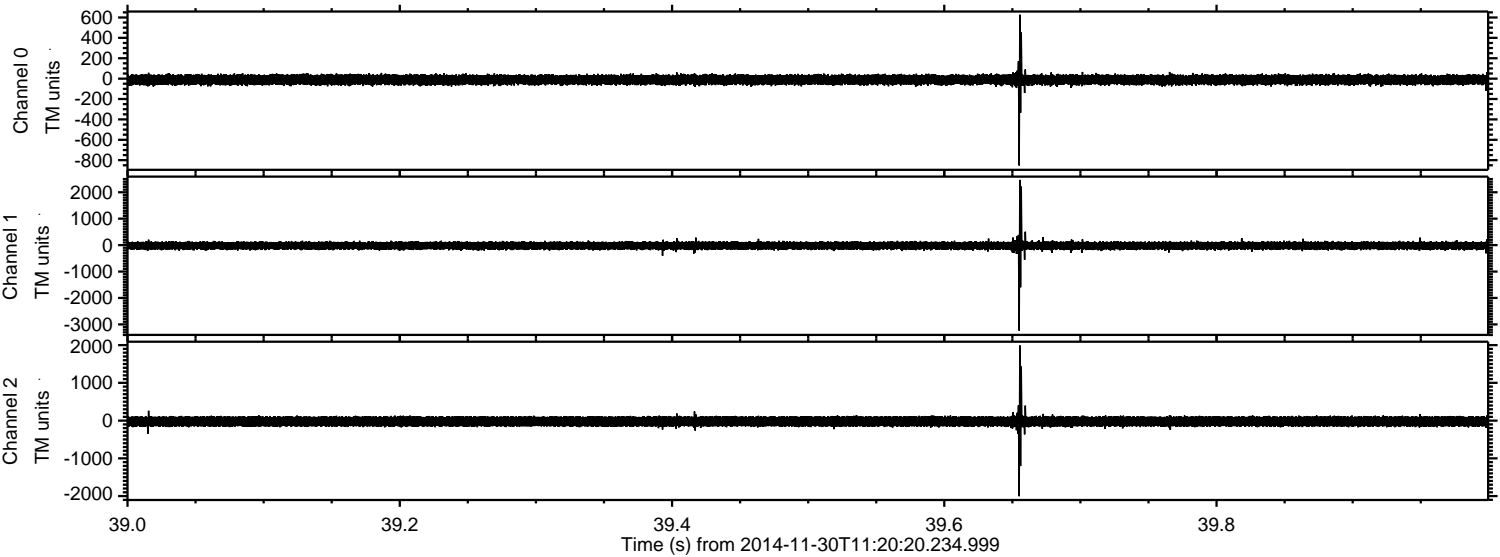

ELMAVAN 3D WAVEFORMS (Measured data sampled at 50 kHz) 49791 packets of 144 samples from 2014-11-30T11:20:20.234.999. Part 135/144

Processed Sun Nov 30 12:28:02 2014 by ELM ver.2012-10-06 from 001__elm20141130_112019__dat00.bin

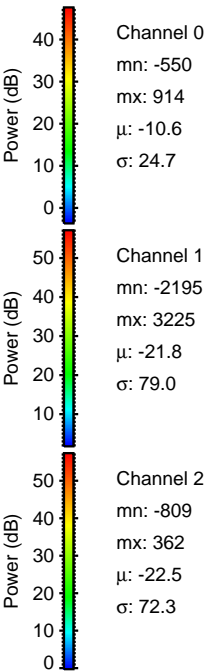
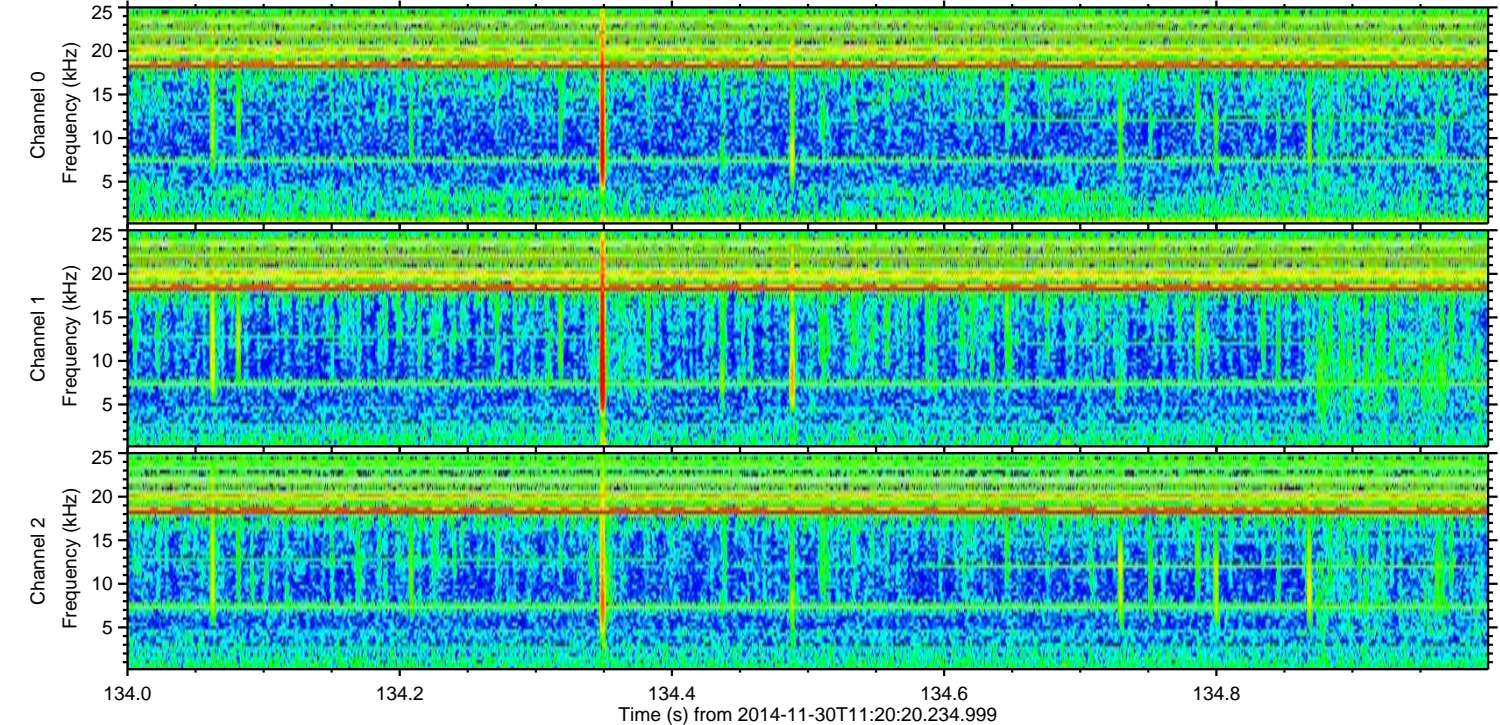
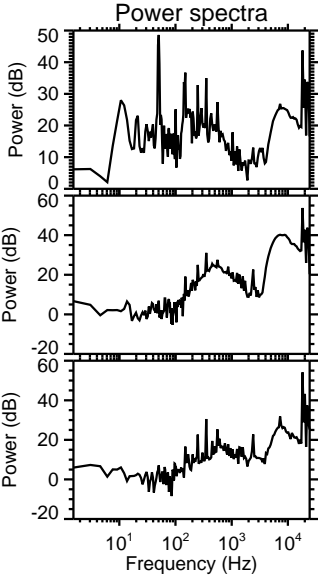
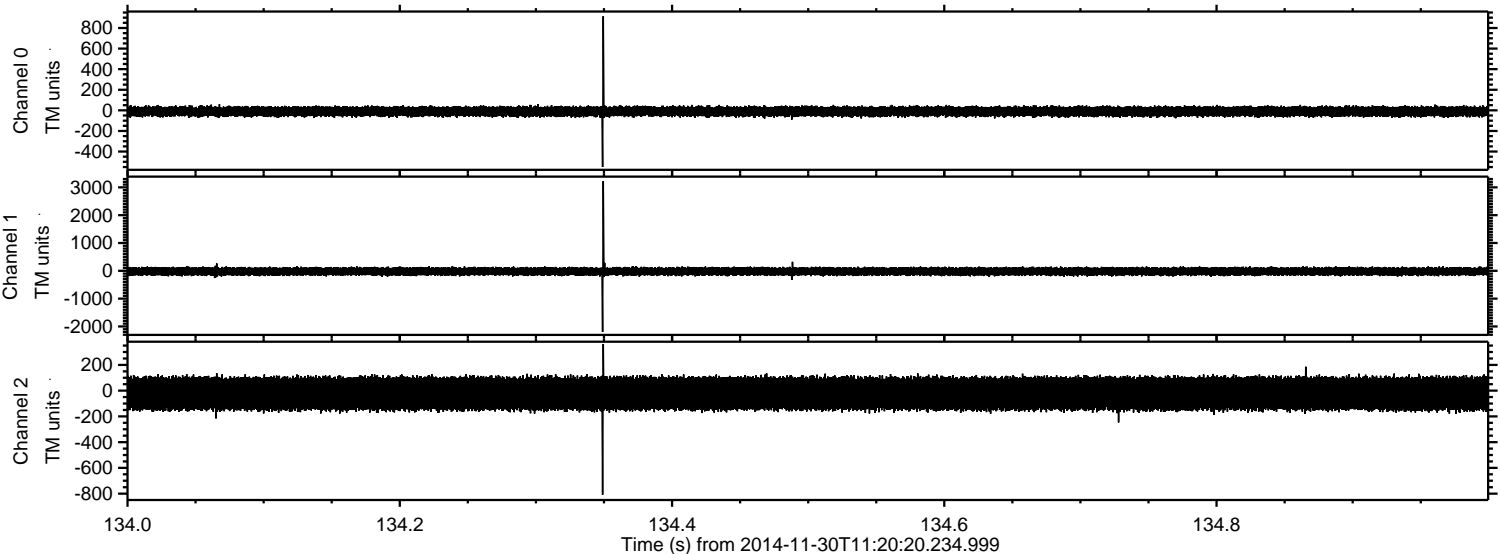

ELMAVAN 3D WAVEFORMS (Measured data sampled at 50 kHz) 49791 packets of 144 samples from 2014-11-30T11:20:20.234.999. Part 21/144

Processed Sun Nov 30 12:28:03 2014 by ELM ver.2012-10-06 from 001__elm20141130_112019__dat00.bin

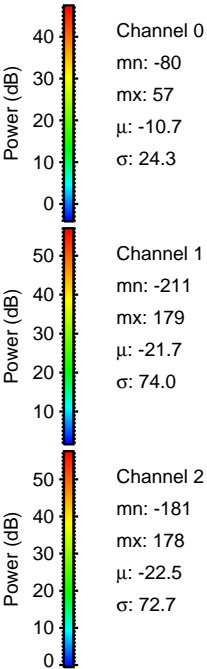
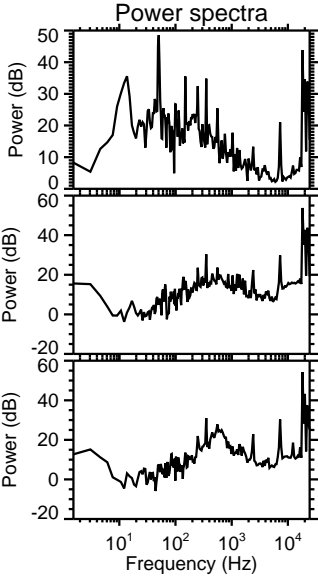
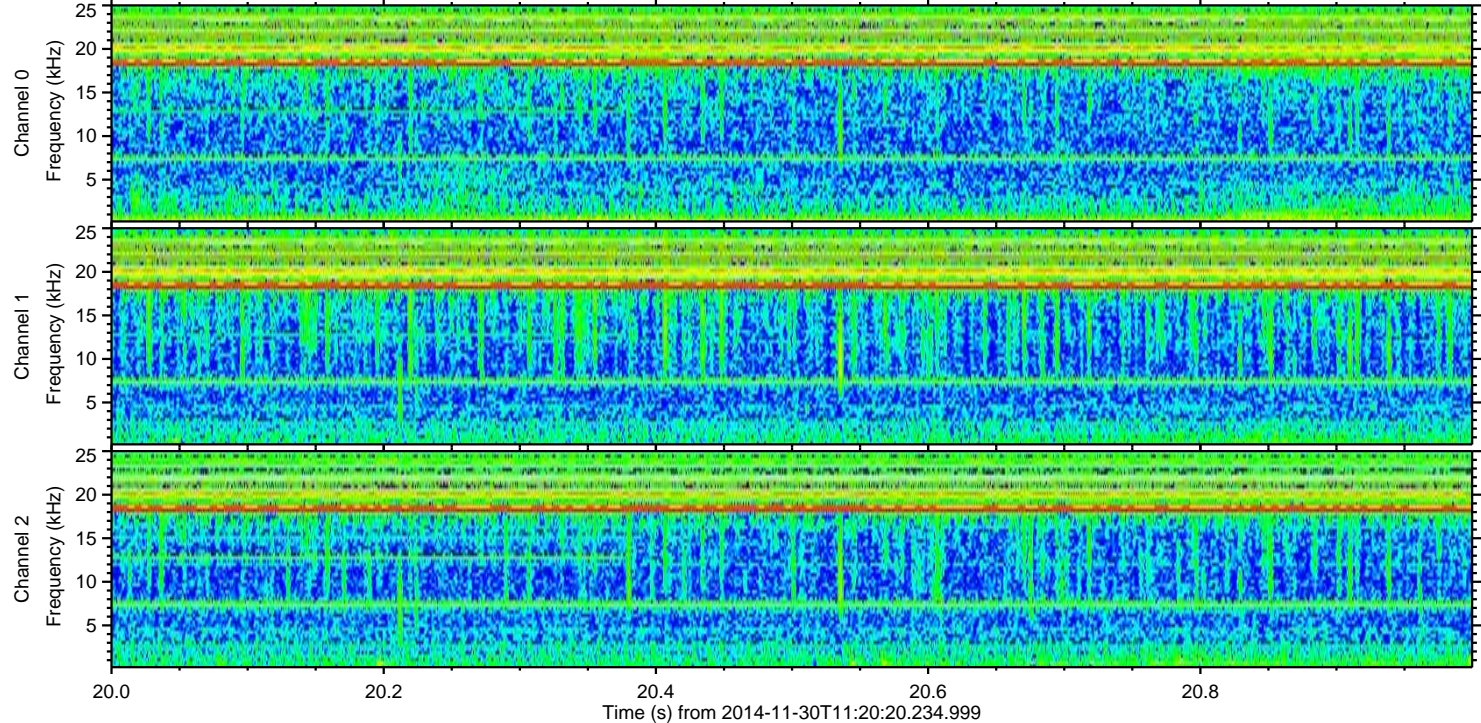
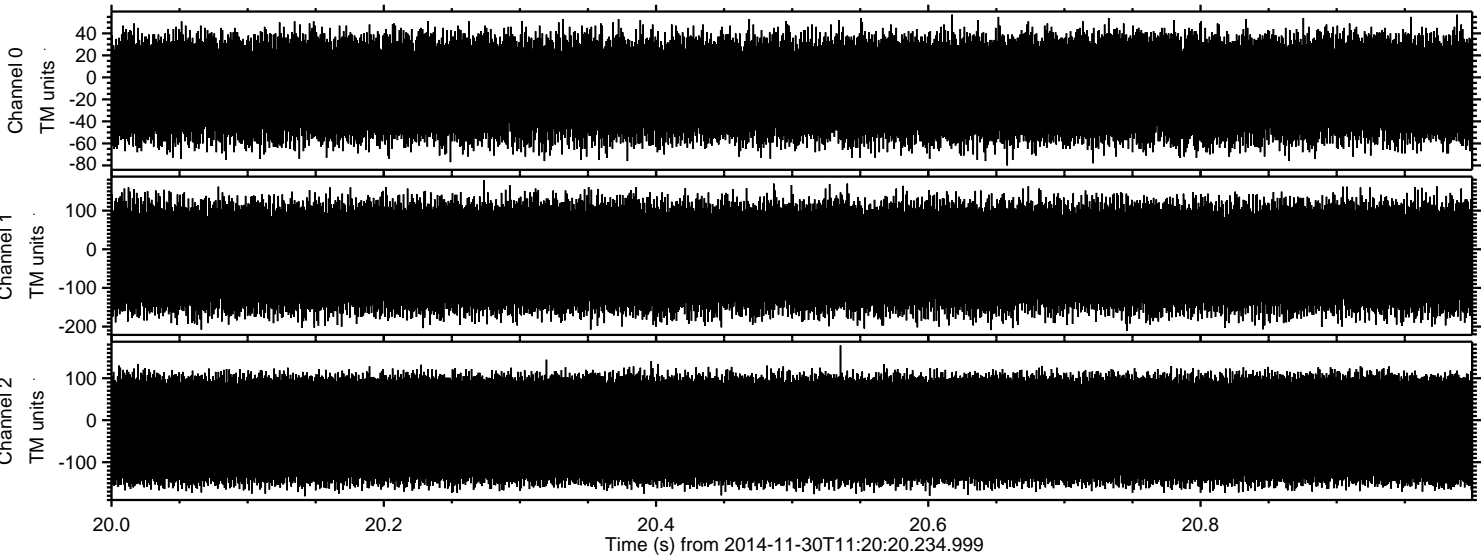

Channel 0
mn: -80
mx: 57
 μ : -10.7
 σ : 24.3

Channel 1
mn: -211
mx: 179
 μ : -21.7
 σ : 74.0

Channel 2
mn: -181
mx: 178
 μ : -22.5
 σ : 72.7