

ELMAVAN 3D WAVEFORMS (Measured data sampled at 50 kHz) 49786 packets of 144 samples from 2014-11-30T08:50:15.960.000.

Processed Sun Nov 30 09:57:58 2014 by ELM ver.2012-10-06 from 001__elm20141130_085014__dat00.bin

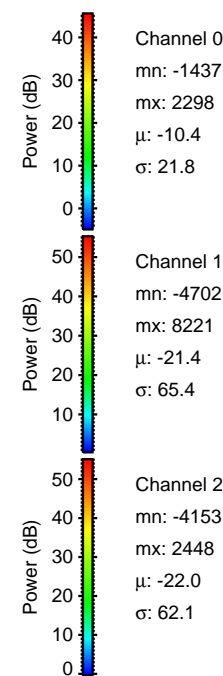
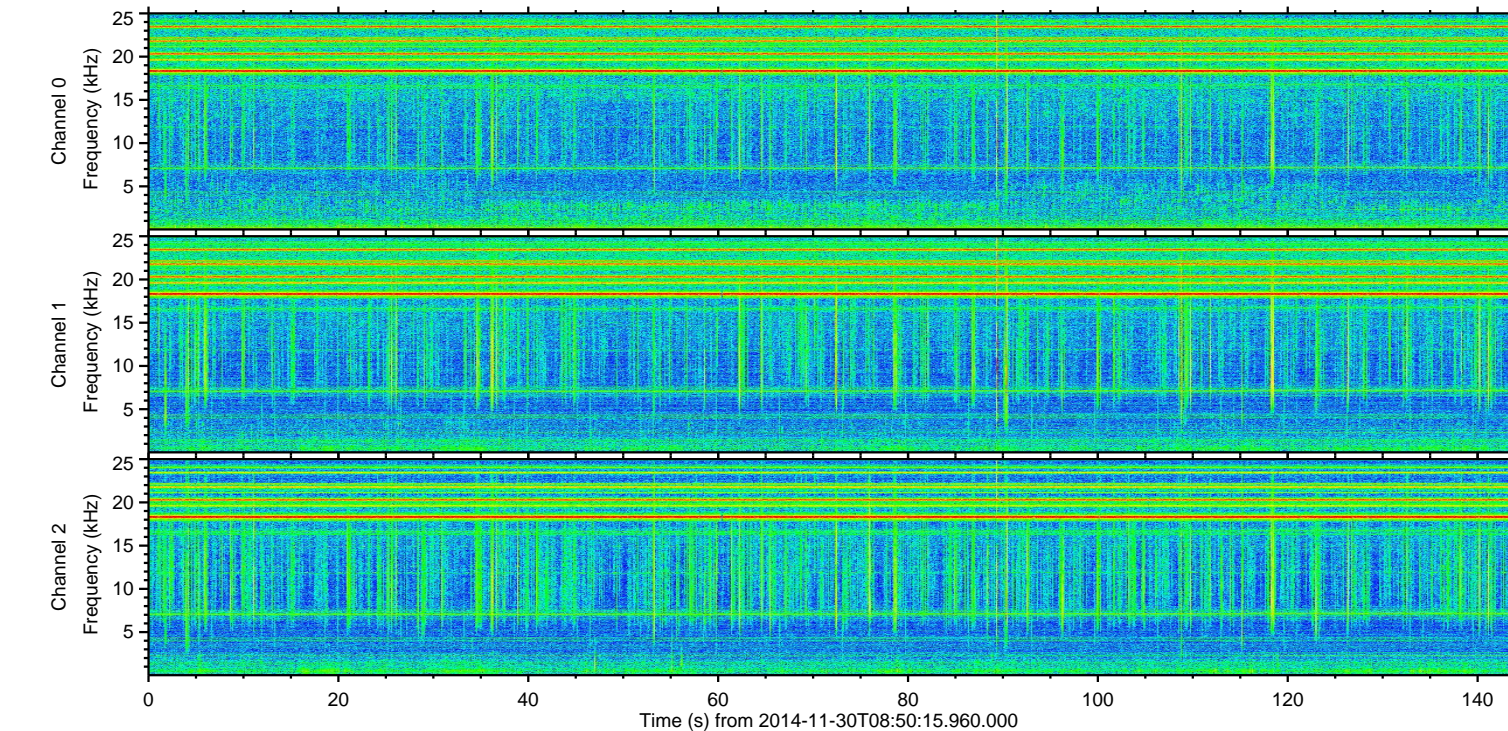
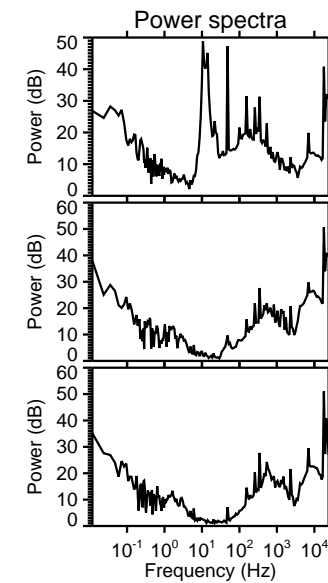
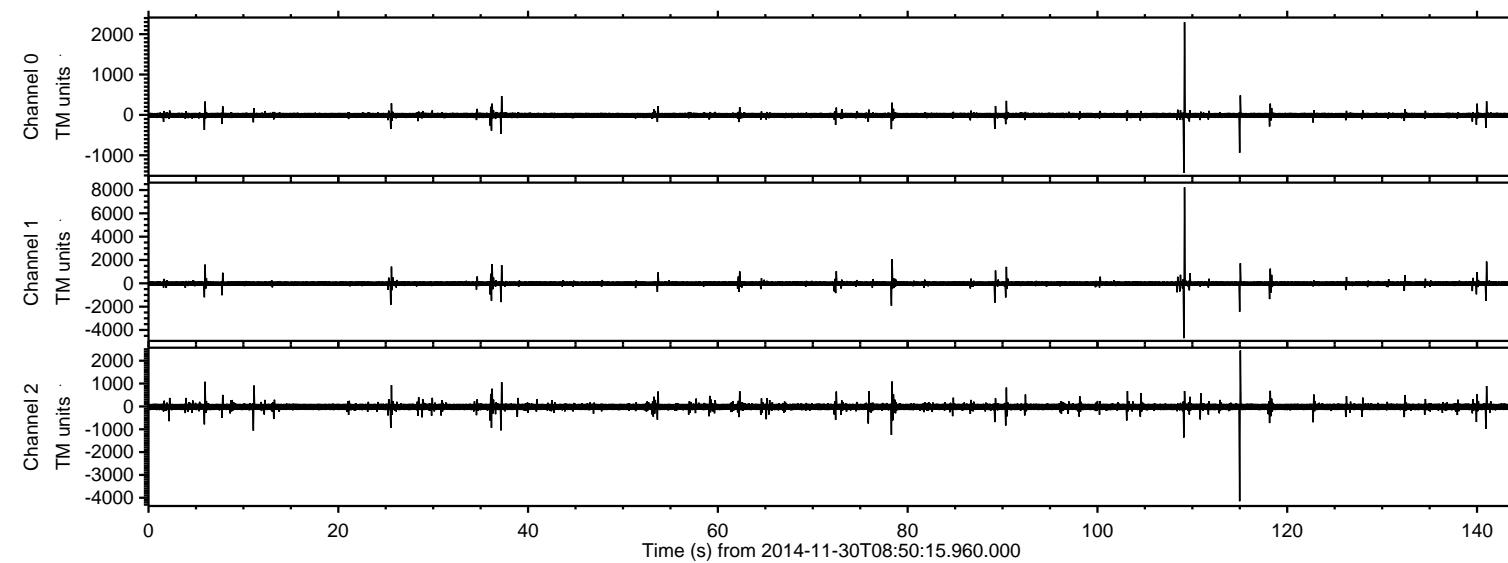

Channel 0
mn: -1437
mx: 2298
 μ : -10.4
 σ : 21.8

Channel 1
mn: -4702
mx: 8221
 μ : -21.4
 σ : 65.4

Channel 2
mn: -4153
mx: 2448
 μ : -22.0
 σ : 62.1

ELMAVAN 3D WAVEFORMS (Measured data sampled at 50 kHz) 49786 packets of 144 samples from 2014-11-30T08:50:15.960.000. Part 110/144

Processed Sun Nov 30 09:58:13 2014 by ELM ver.2012-10-06 from 001__elm20141130_085014__dat00.bin

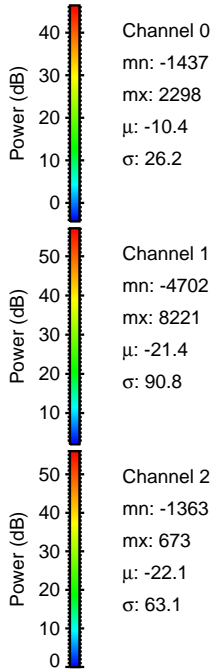
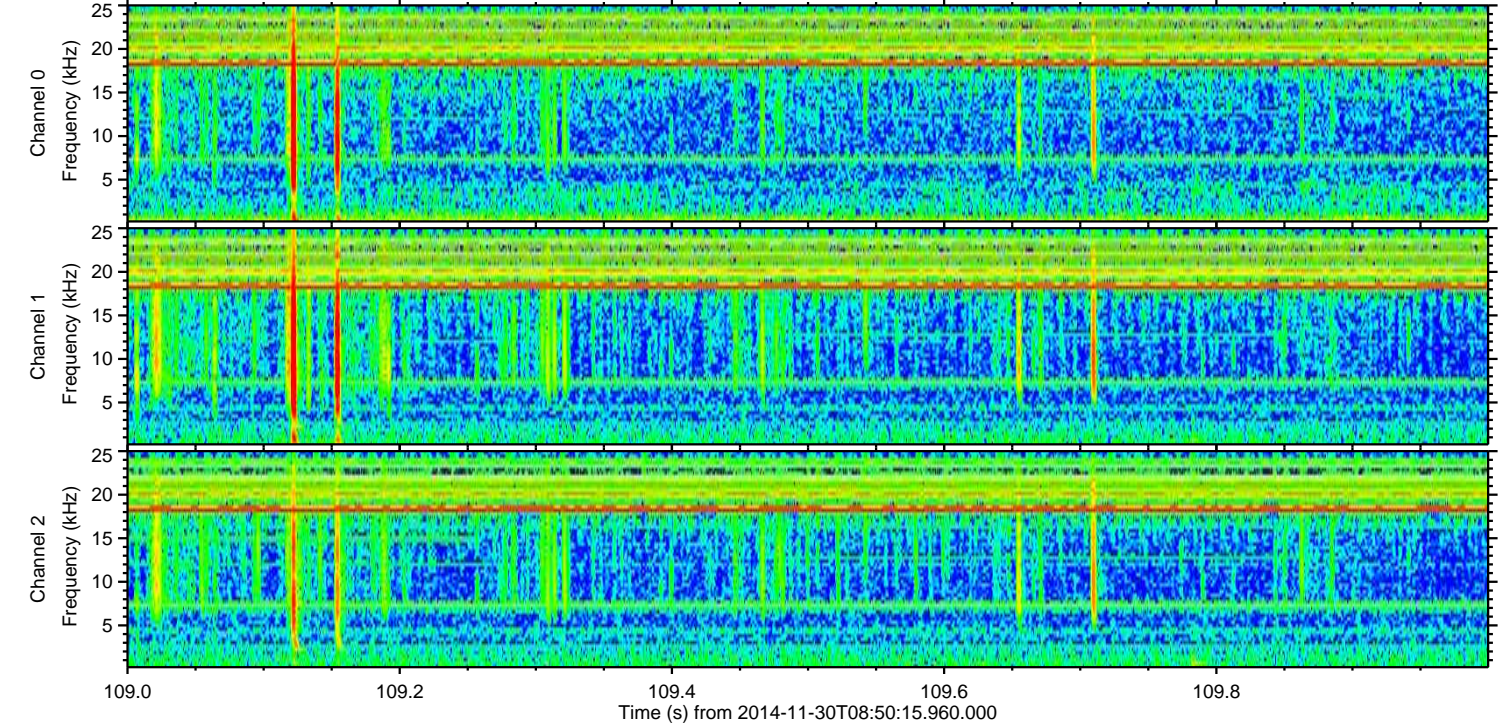
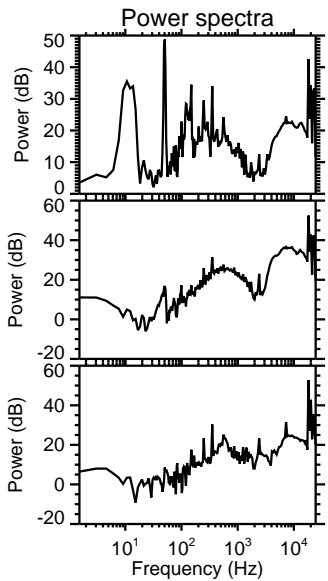
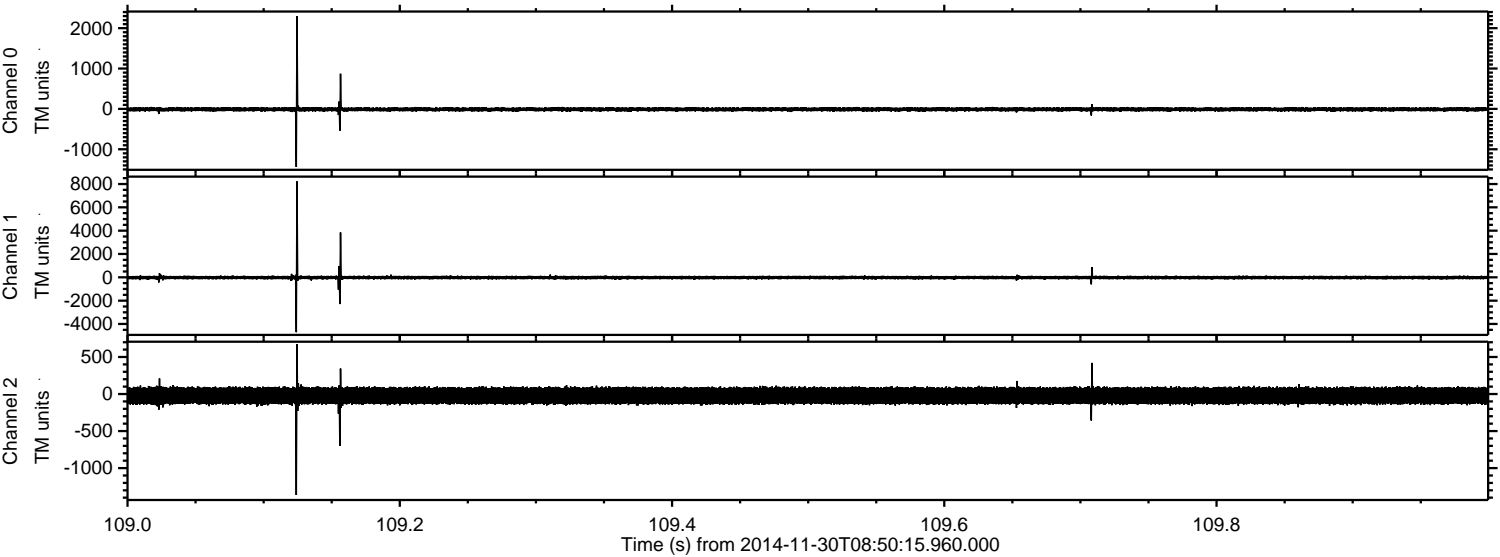

ELMAVAN 3D WAVEFORMS (Measured data sampled at 50 kHz) 49786 packets of 144 samples from 2014-11-30T08:50:15.960.000. Part 116/144

Processed Sun Nov 30 09:58:14 2014 by ELM ver.2012-10-06 from 001__elm20141130_085014__dat00.bin

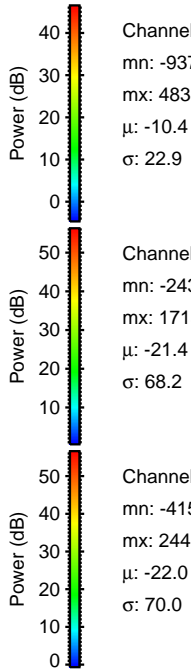
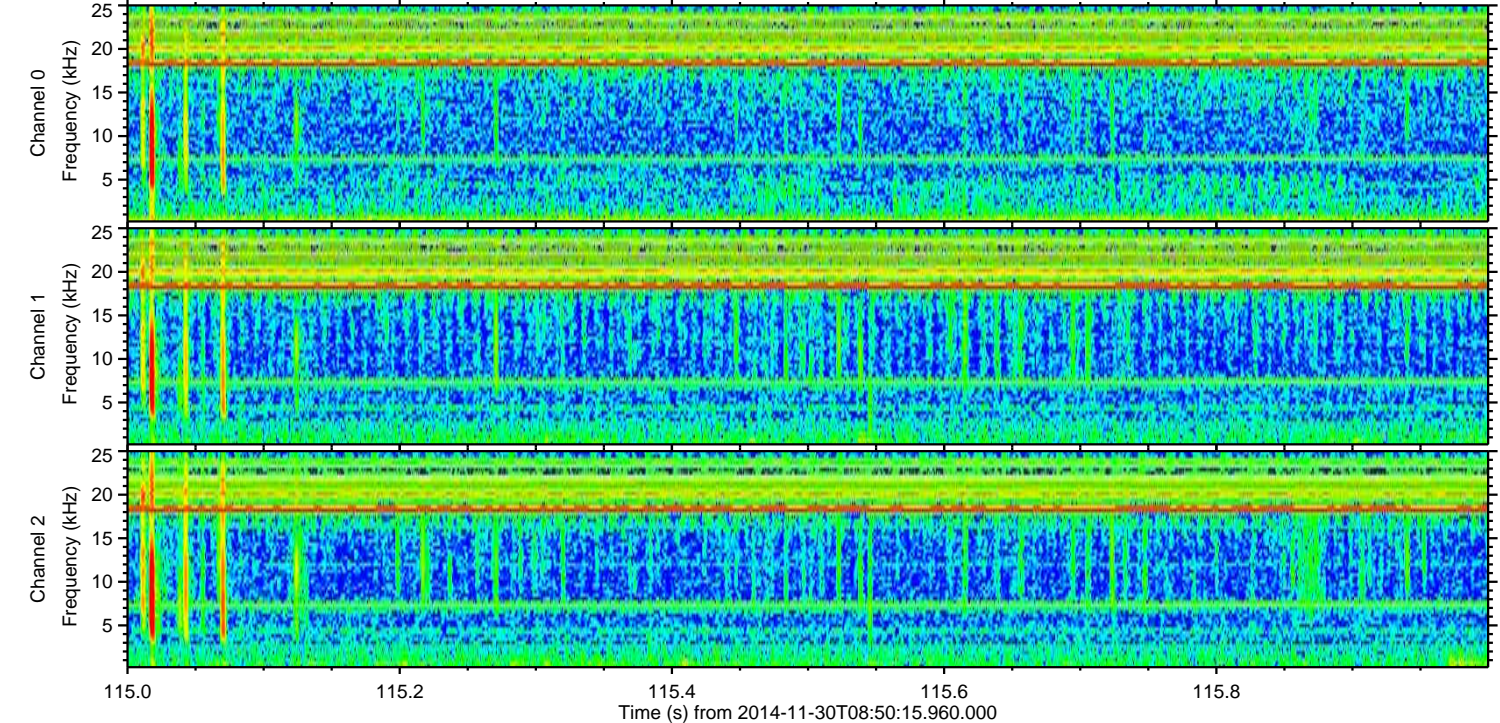
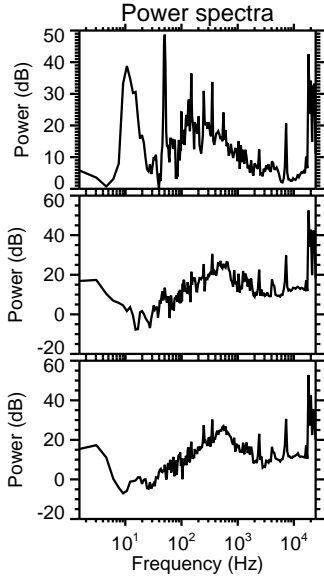
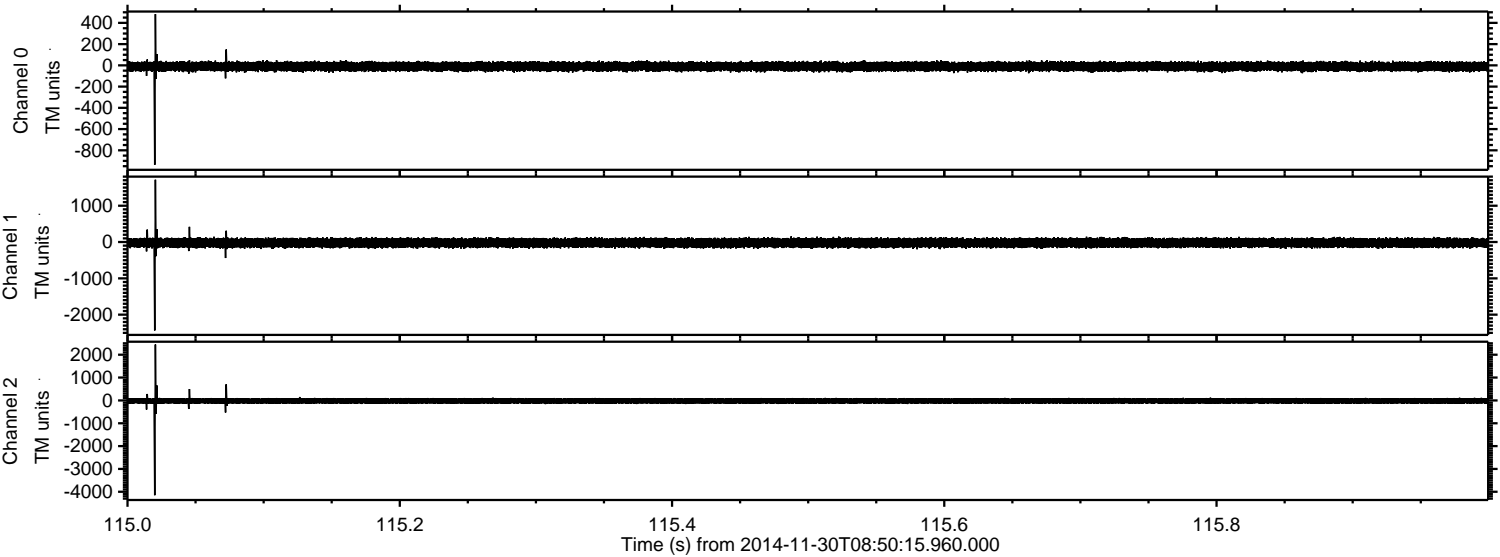

Processed Sun Nov 30 09:58:15 2014 by ELM ver.2012-10-06 from 001__elm20141130_085014__dat00.bin

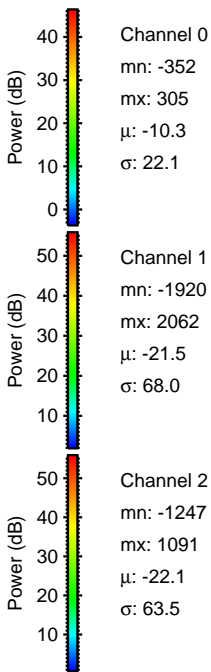
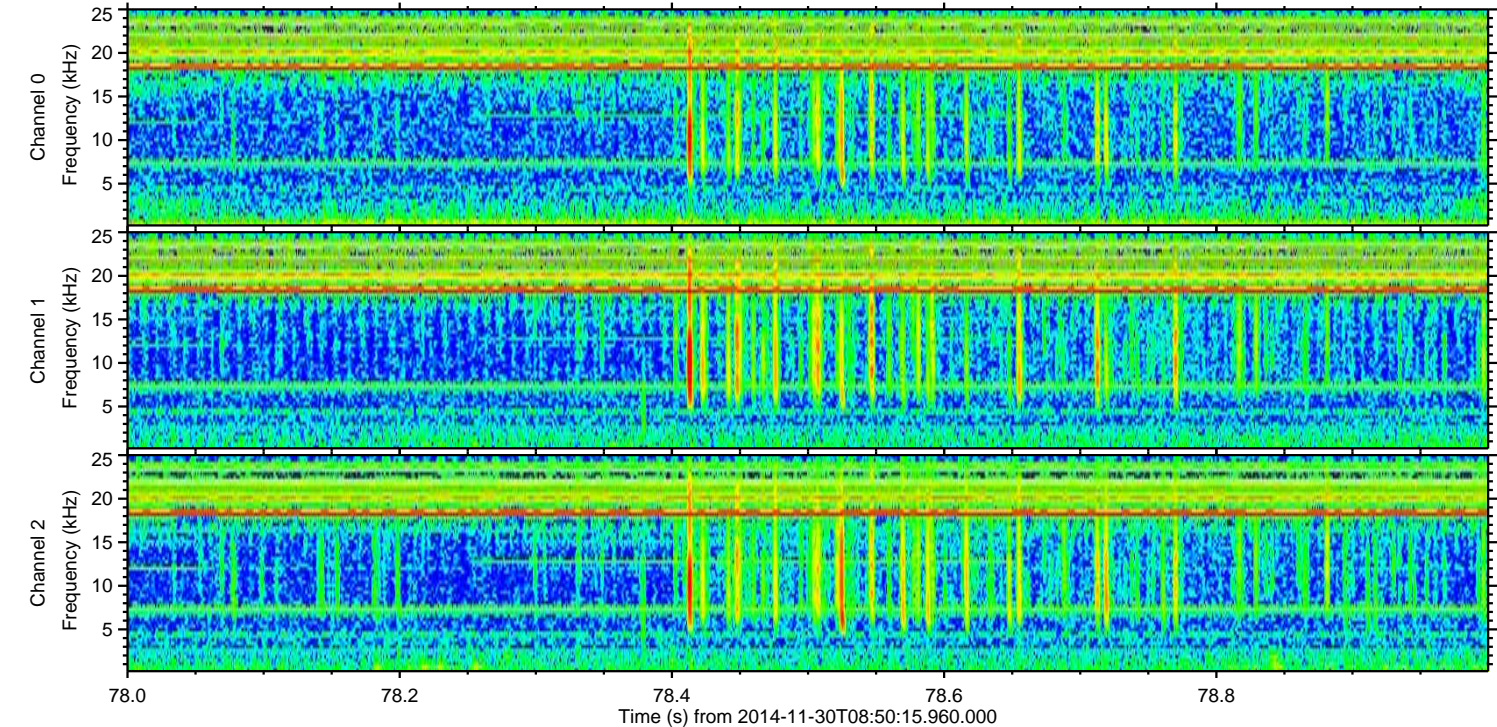
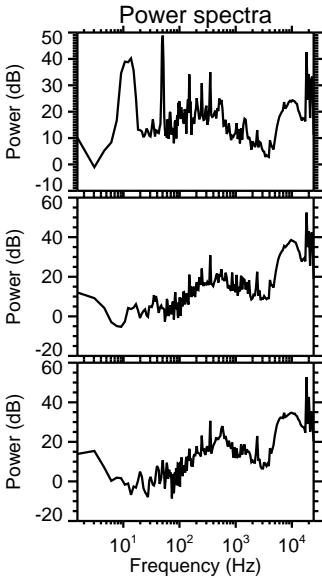
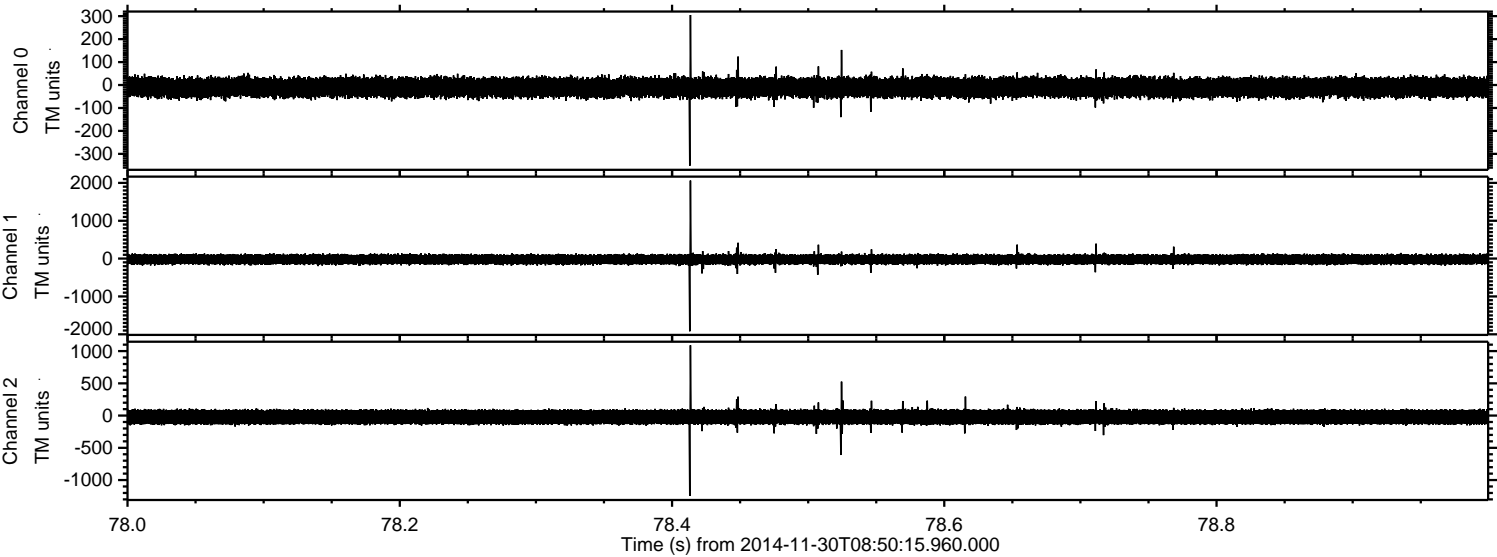

ELMAVAN 3D WAVEFORMS (Measured data sampled at 50 kHz) 49786 packets of 144 samples from 2014-11-30T08:50:15.960.000. Part 141/144

Processed Sun Nov 30 09:58:16 2014 by ELM ver.2012-10-06 from 001__elm20141130_085014__dat00.bin

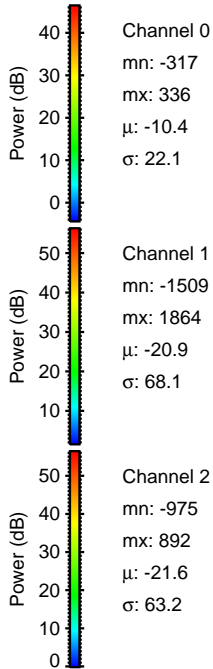
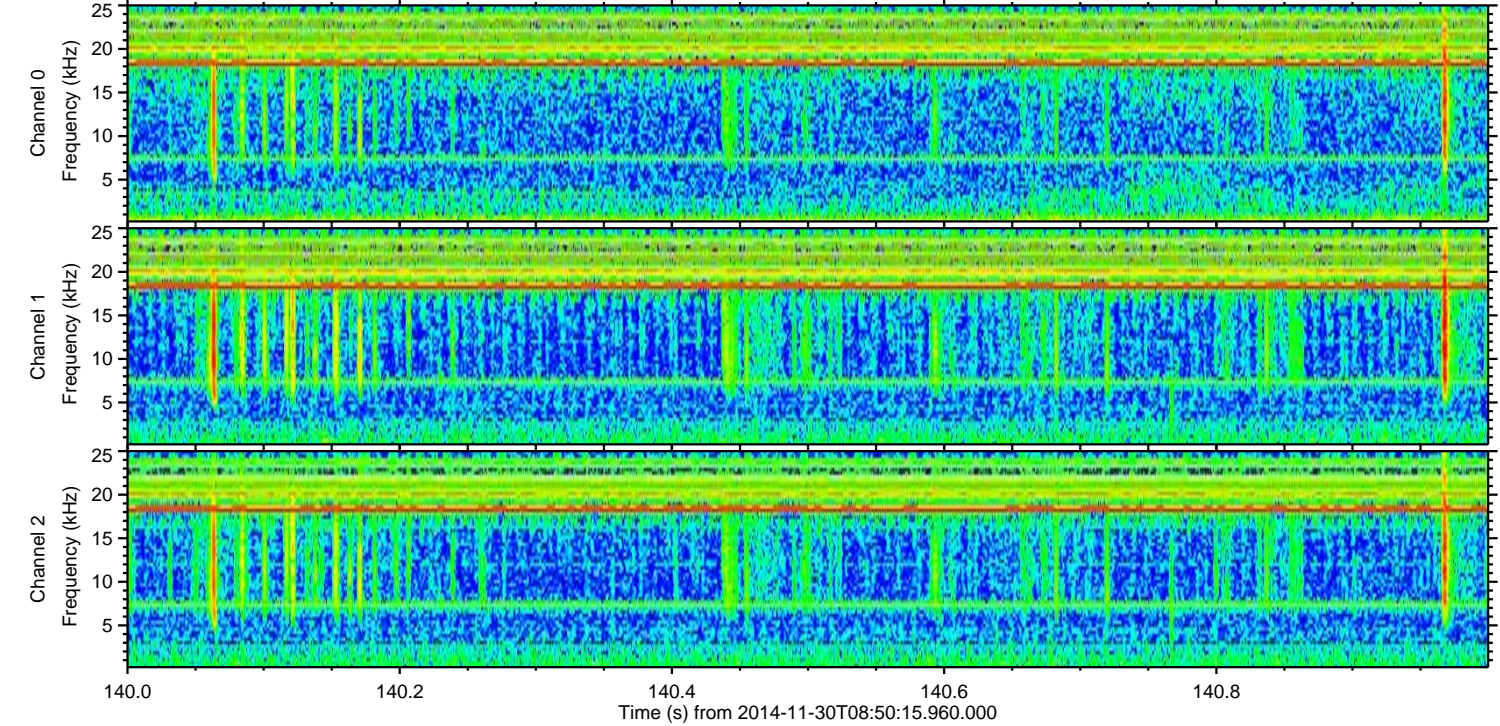
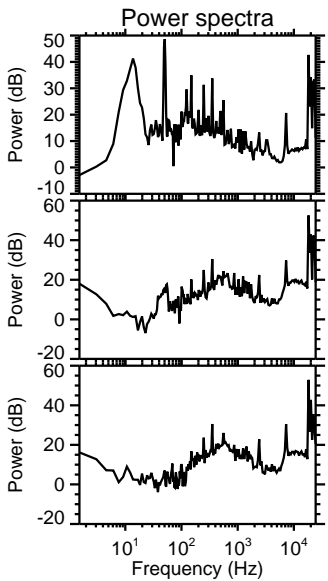
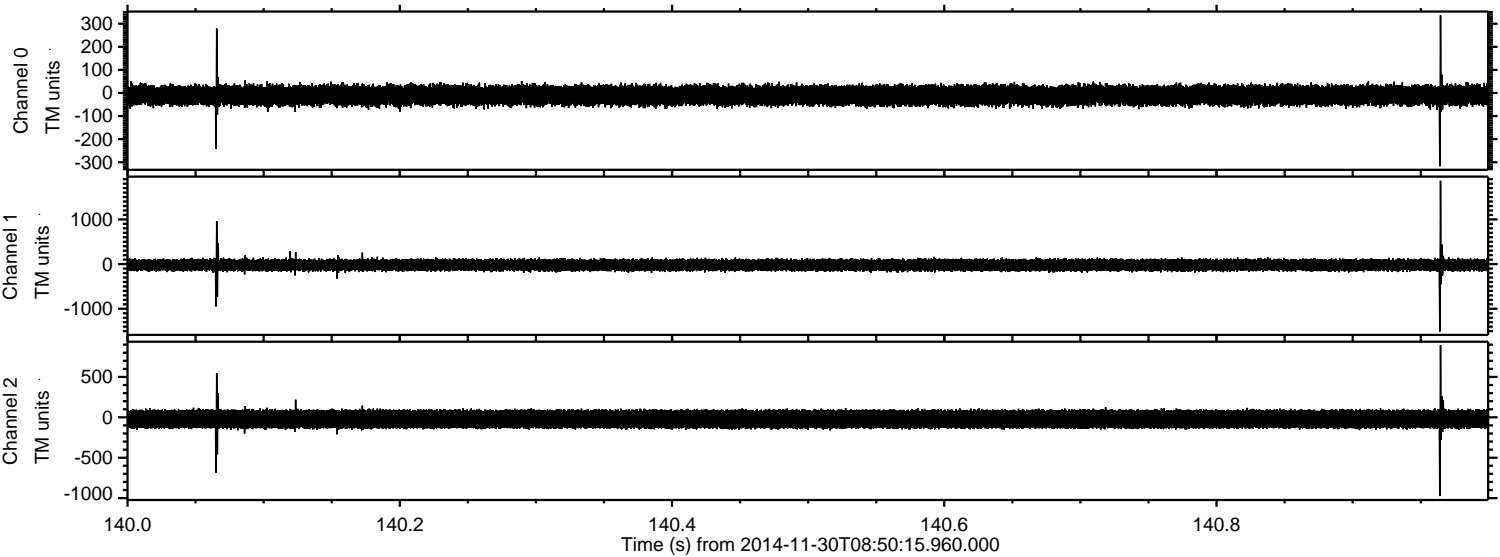

Processed Sun Nov 30 09:58:17 2014 by ELM ver.2012-10-06 from 001__elm20141130_085014__dat00.bin

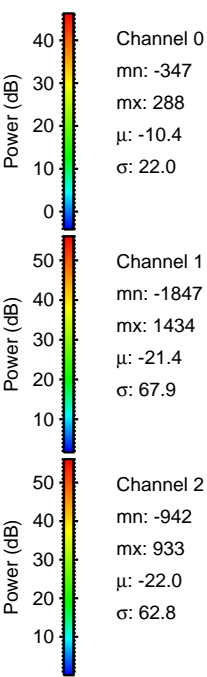
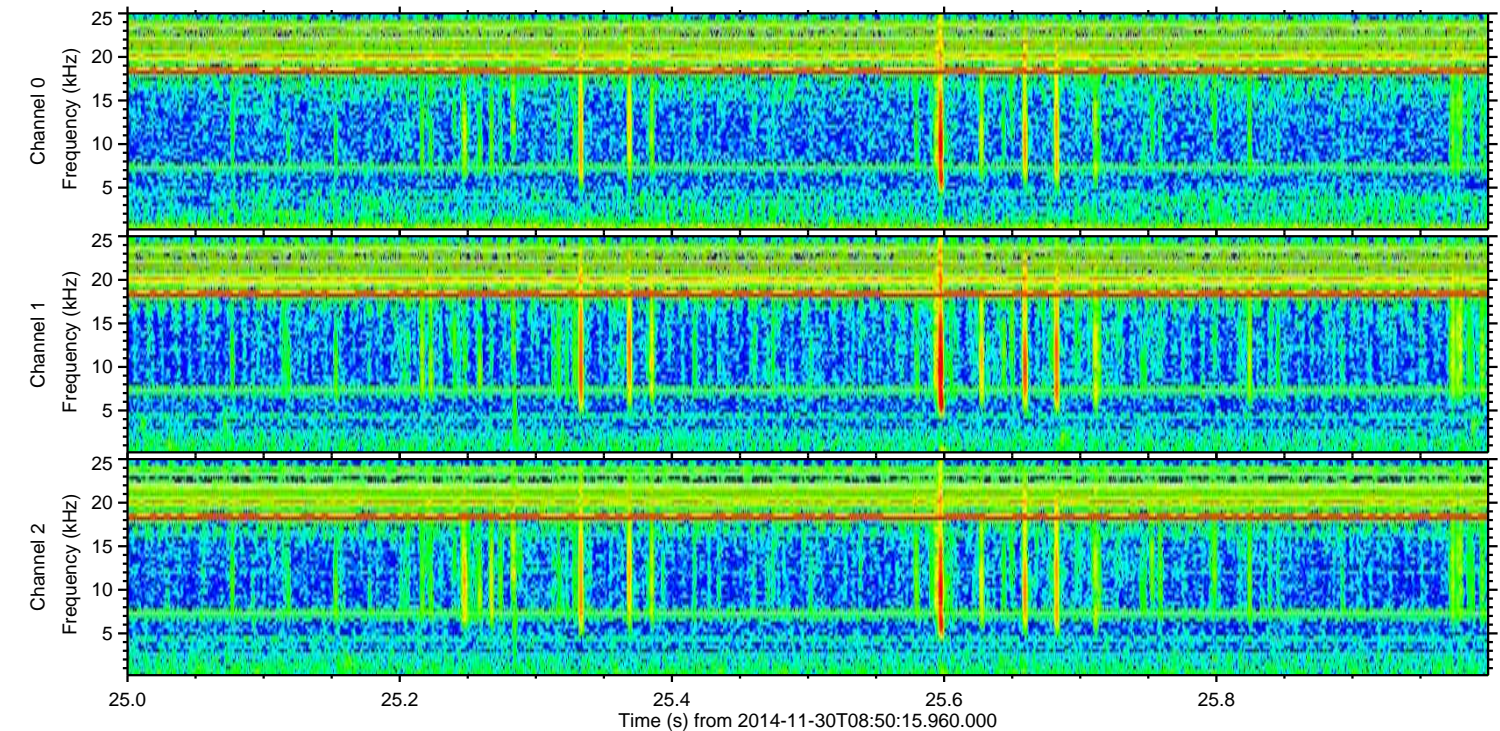
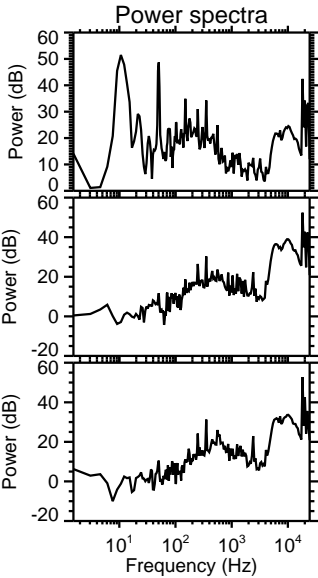
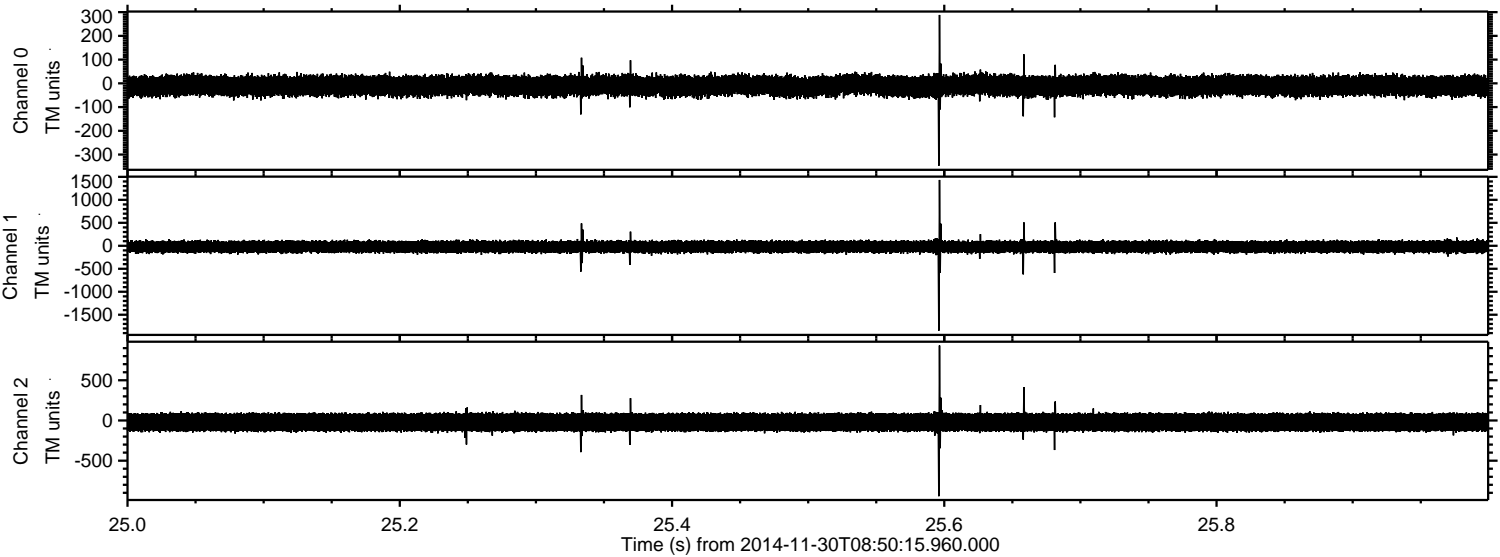

Processed Sun Nov 30 09:58:18 2014 by ELM ver.2012-10-06 from 001__elm20141130_085014__dat00.bin

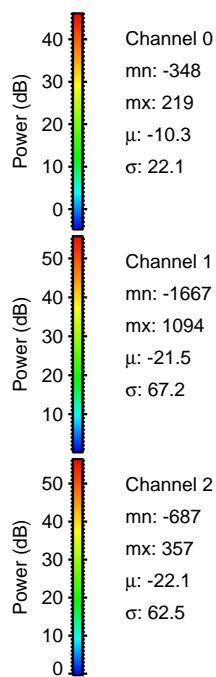
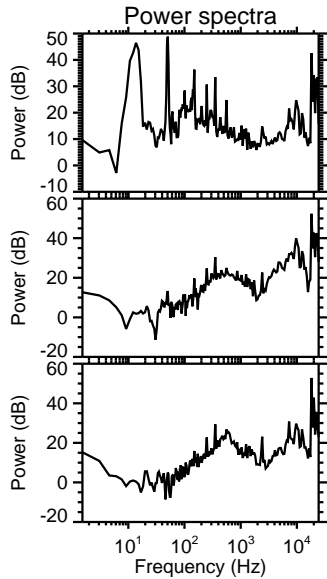
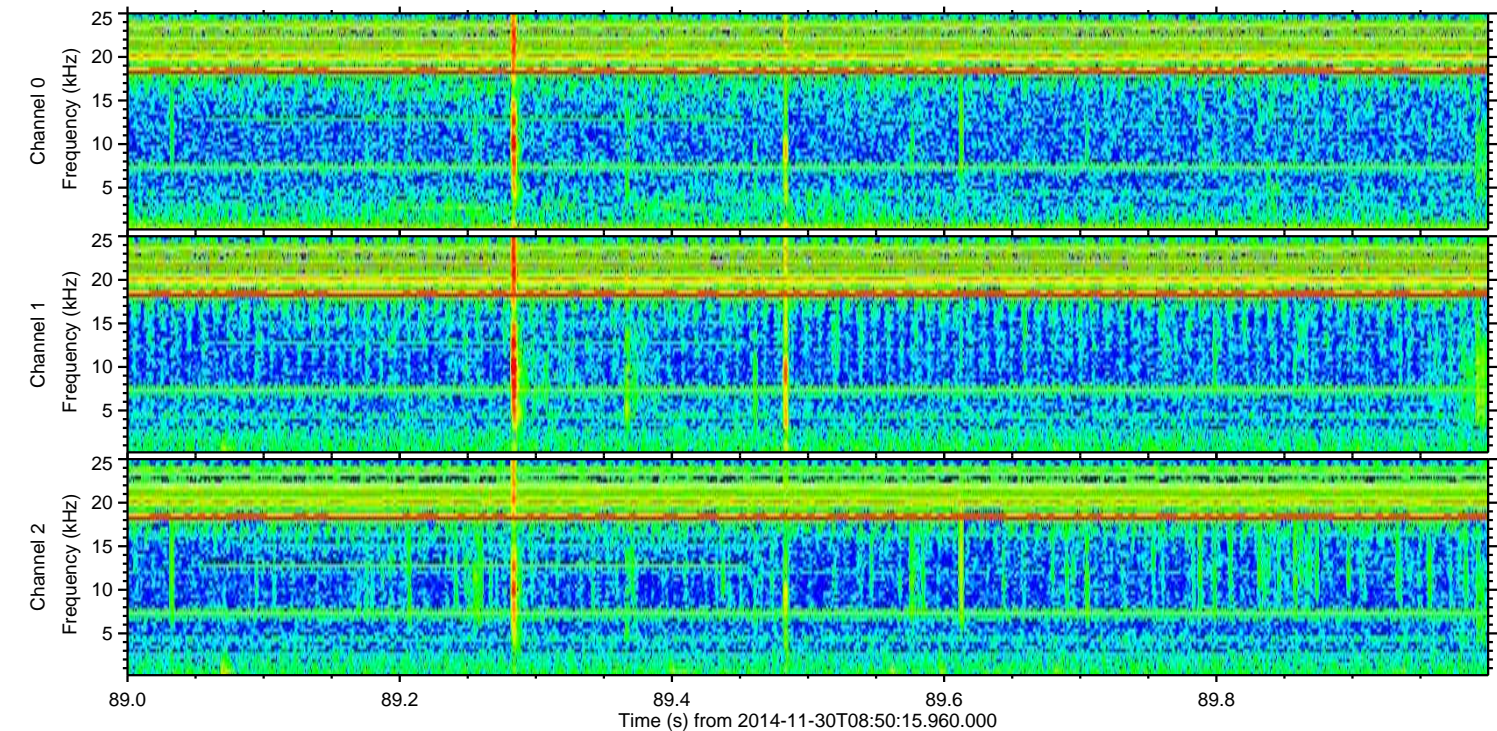
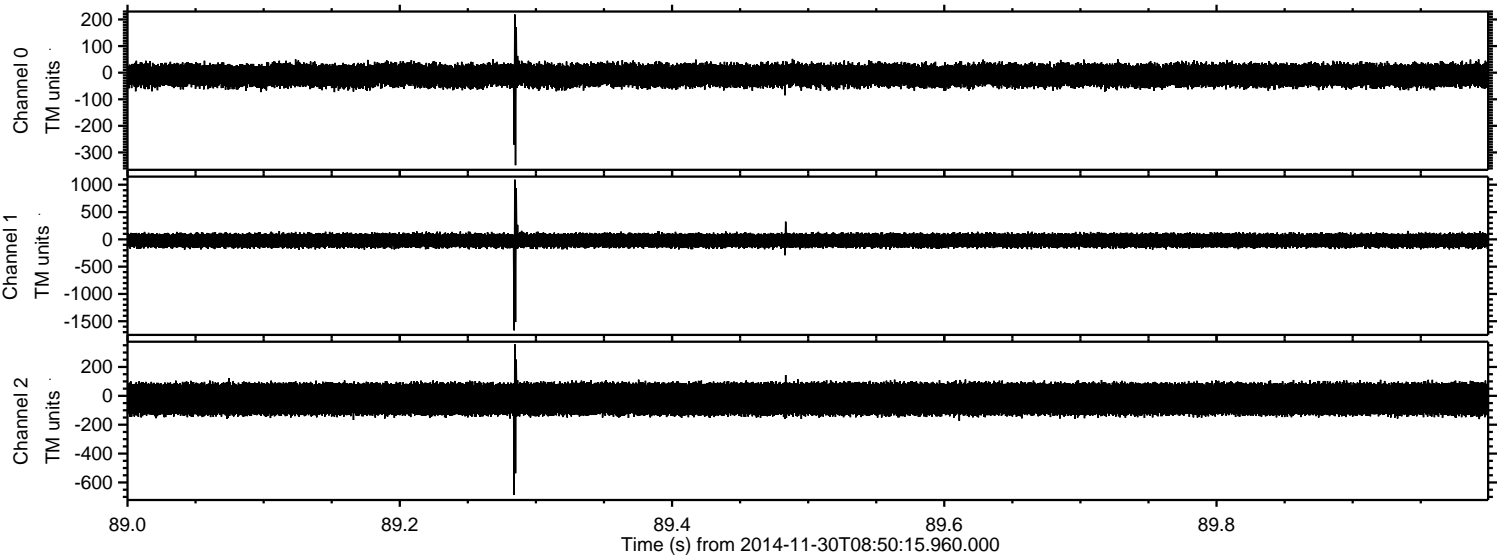

Power spectra

Channel 0
mn: -348
mx: 219
 μ : -10.3
 σ : 22.1

Channel 1
mn: -1667
mx: 1094
 μ : -21.5
 σ : 67.2

Channel 2
mn: -687
mx: 357
 μ : -22.1
 σ : 62.5

Processed Sun Nov 30 09:58:19 2014 by ELM ver.2012-10-06 from 001__elm20141130_085014__dat00.bin

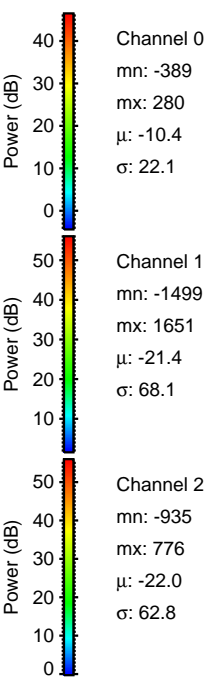
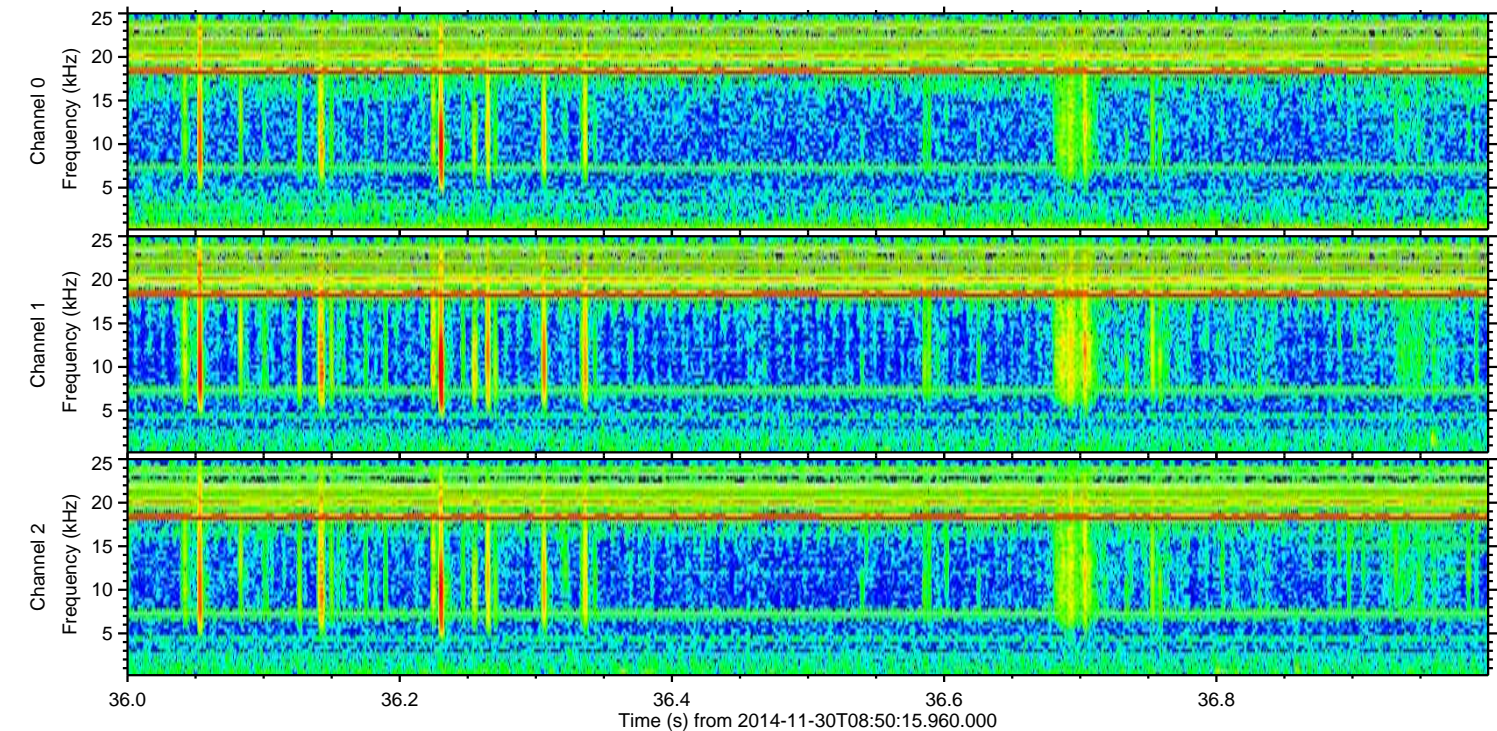
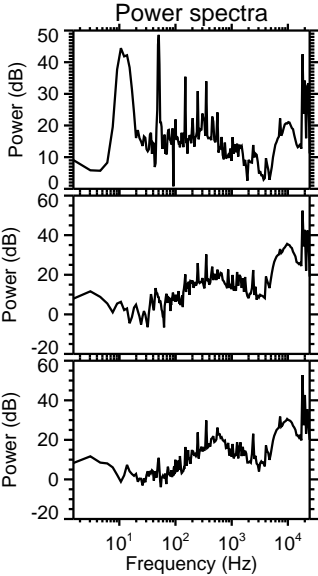
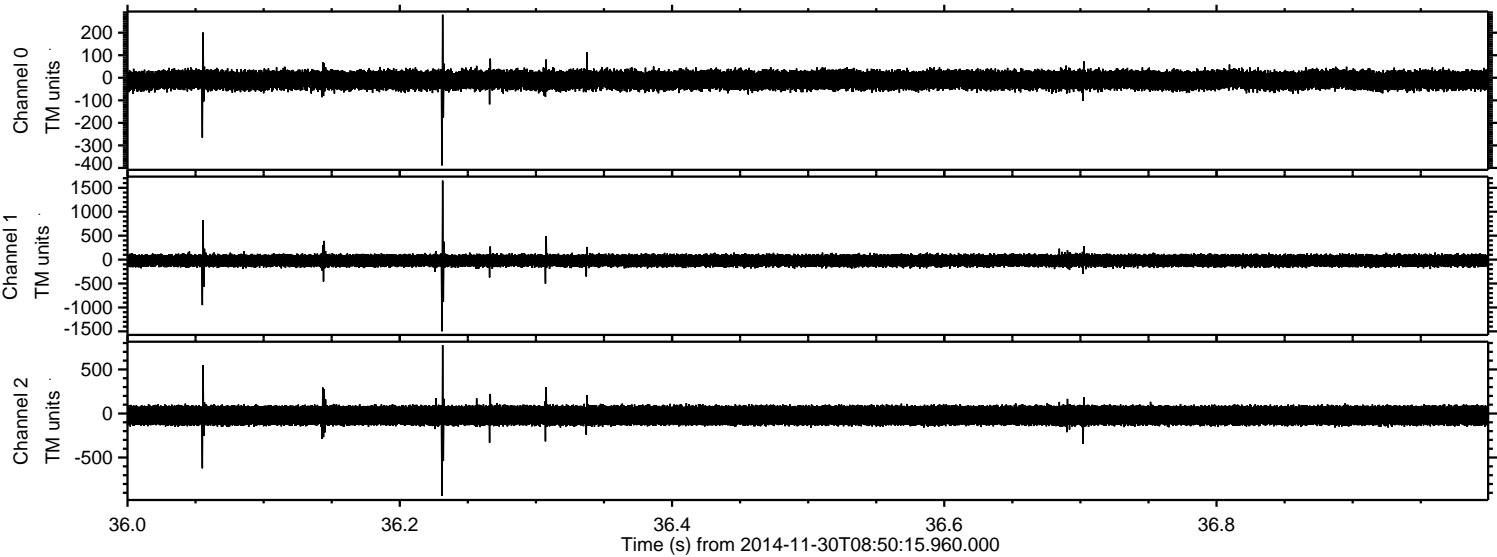

Processed Sun Nov 30 09:58:20 2014 by ELM ver.2012-10-06 from 001__elm20141130_085014__dat00.bin

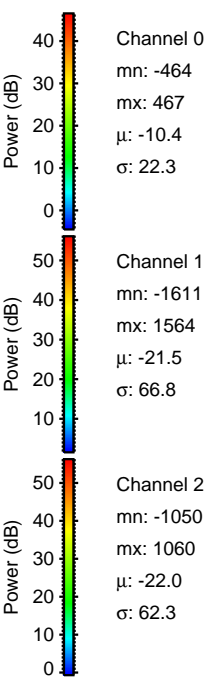
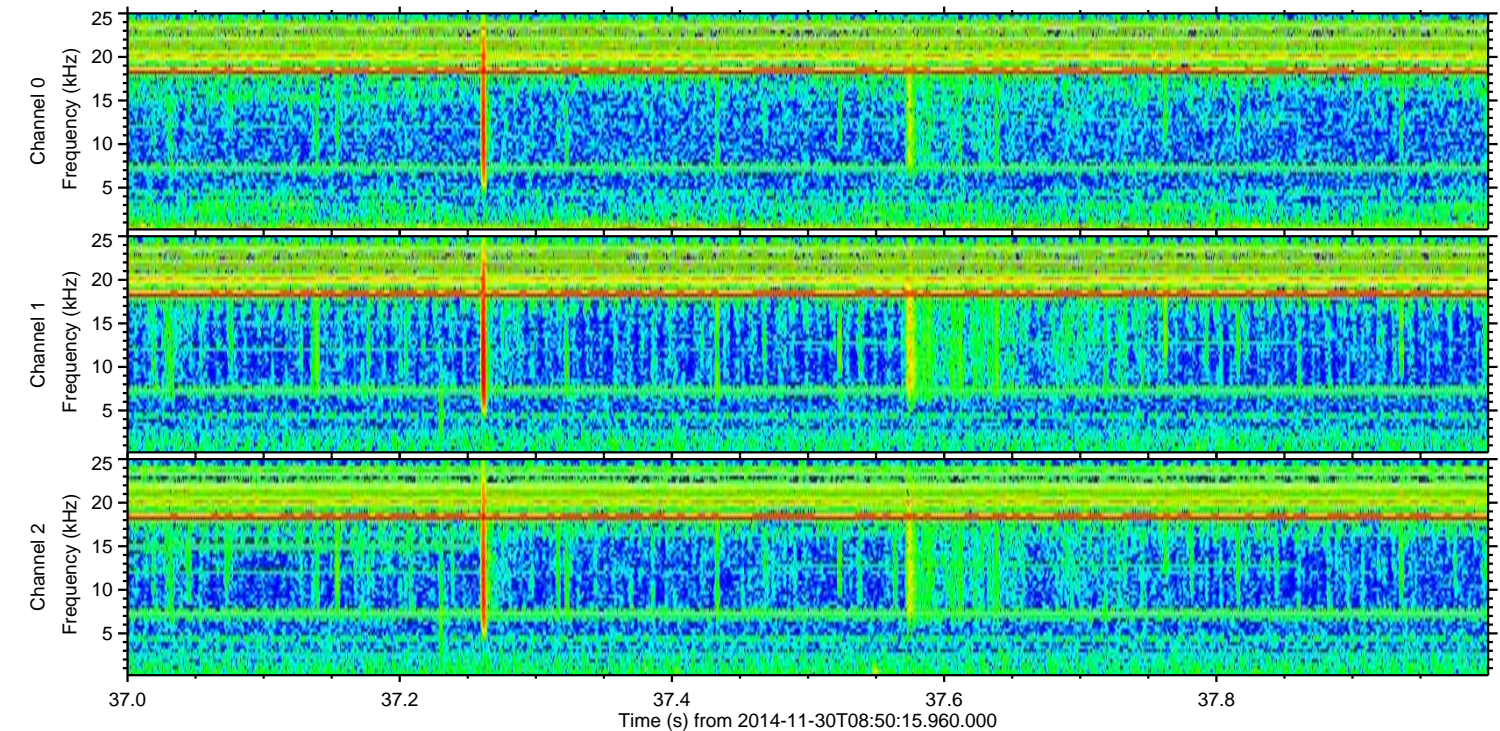
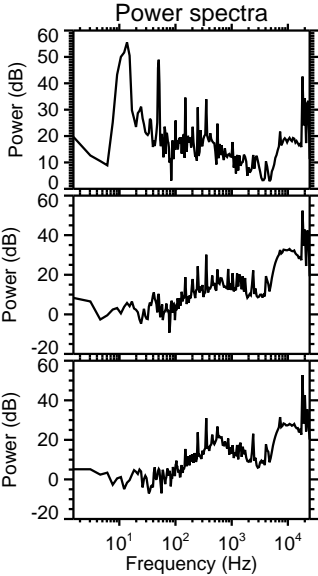
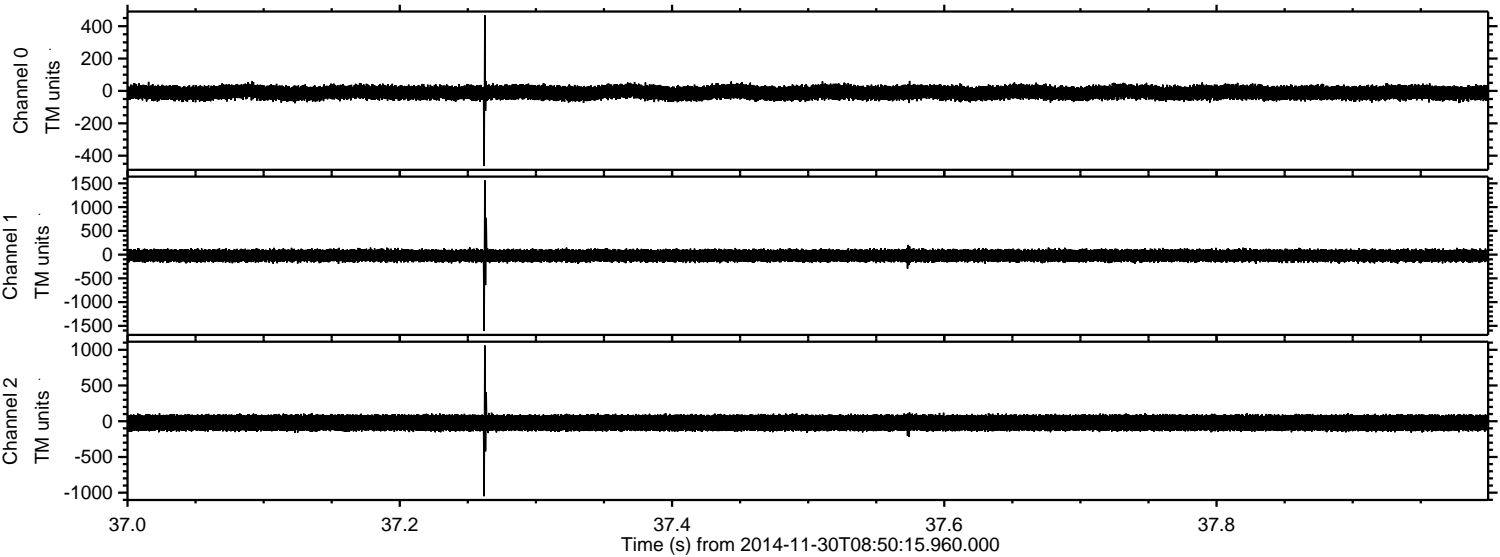

Processed Sun Nov 30 09:58:21 2014 by ELM ver.2012-10-06 from 001__elm20141130_085014__dat00.bin

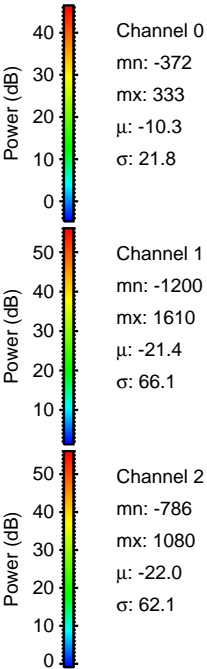
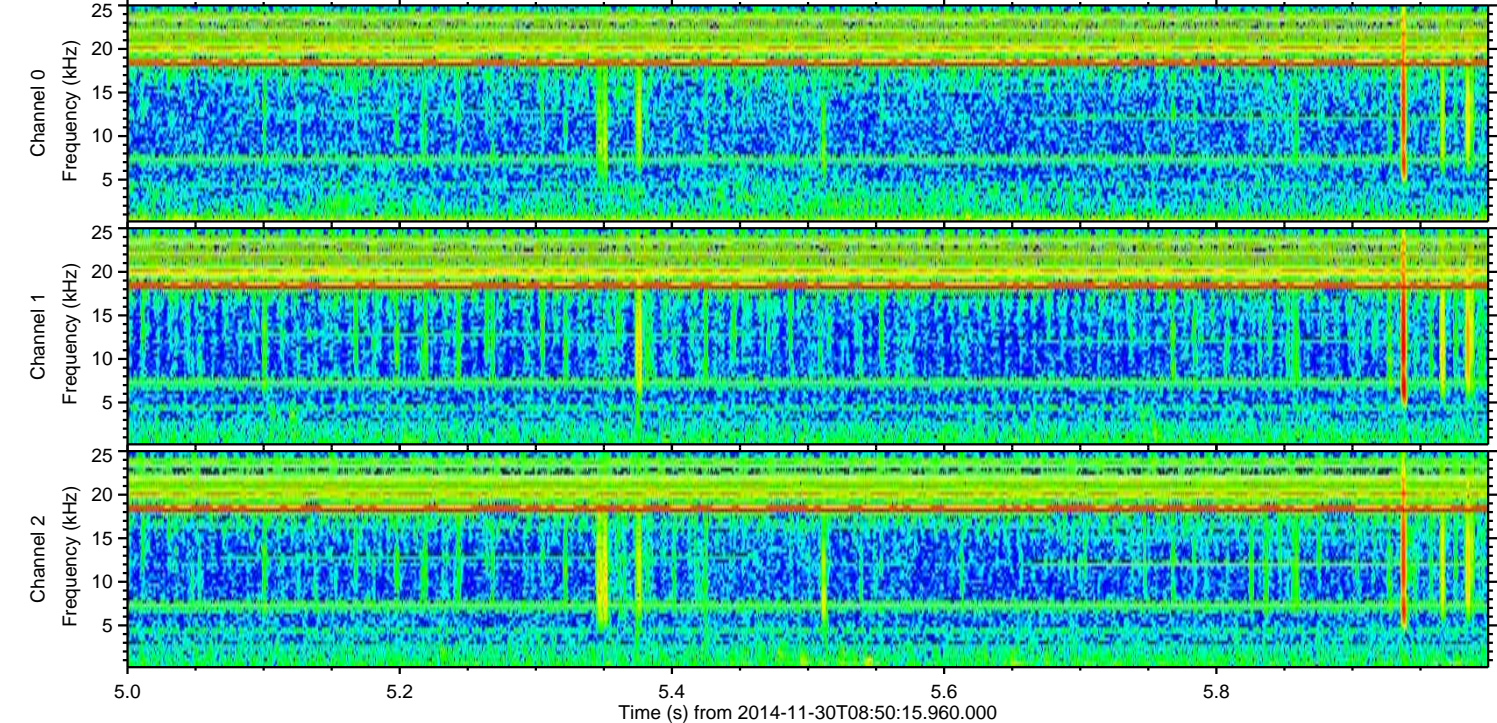
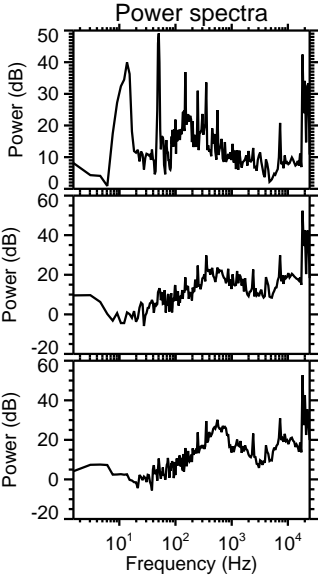
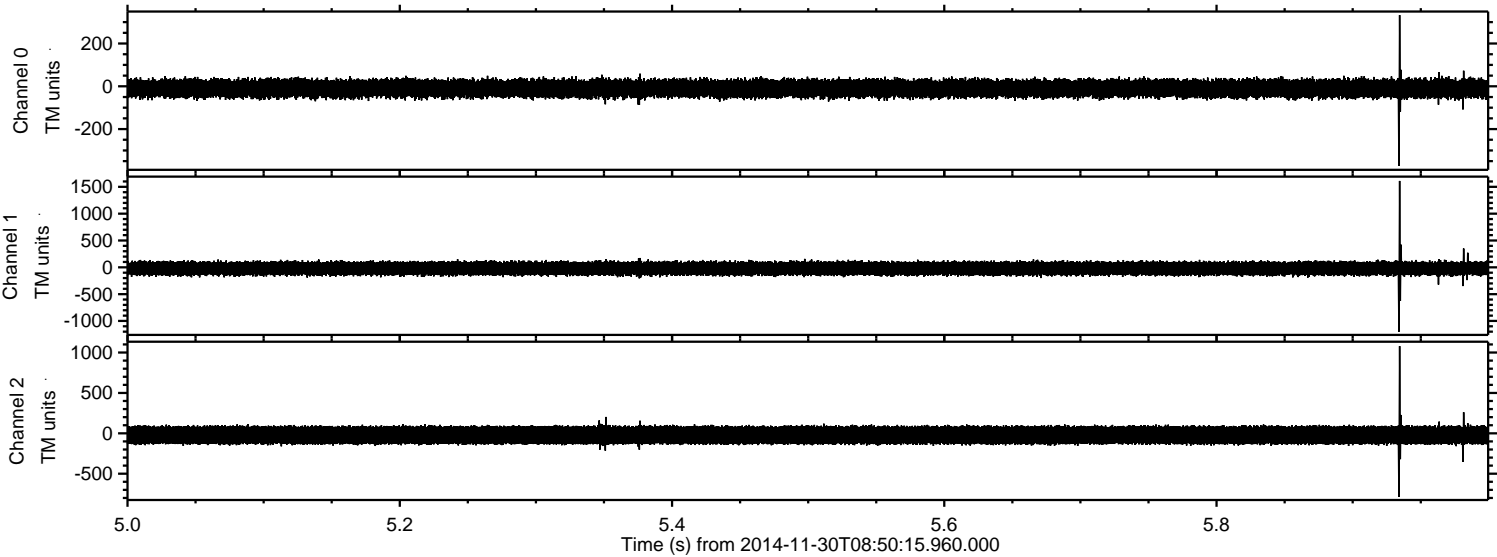

Channel 0
mn: -372
mx: 333
 μ : -10.3
 σ : 21.8

Channel 1
mn: -1200
mx: 1610
 μ : -21.4
 σ : 66.1

Channel 2
mn: -786
mx: 1080
 μ : -22.0
 σ : 62.1

Processed Sun Nov 30 09:58:22 2014 by ELM ver.2012-10-06 from 001__elm20141130_085014__dat00.bin

