

ELMAVAN 3D WAVEFORMS (Measured data sampled at 50 kHz) 49754 packets of 144 samples from 2014-11-30T06:00:11.111.000.

Processed Sun Nov 30 08:25:41 2014 by ELM ver.2012-10-06 from 001__elm20141130_060010__dat00.bin

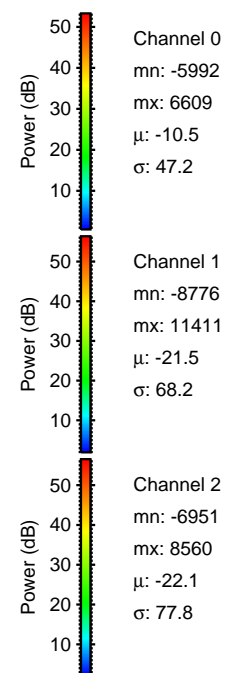
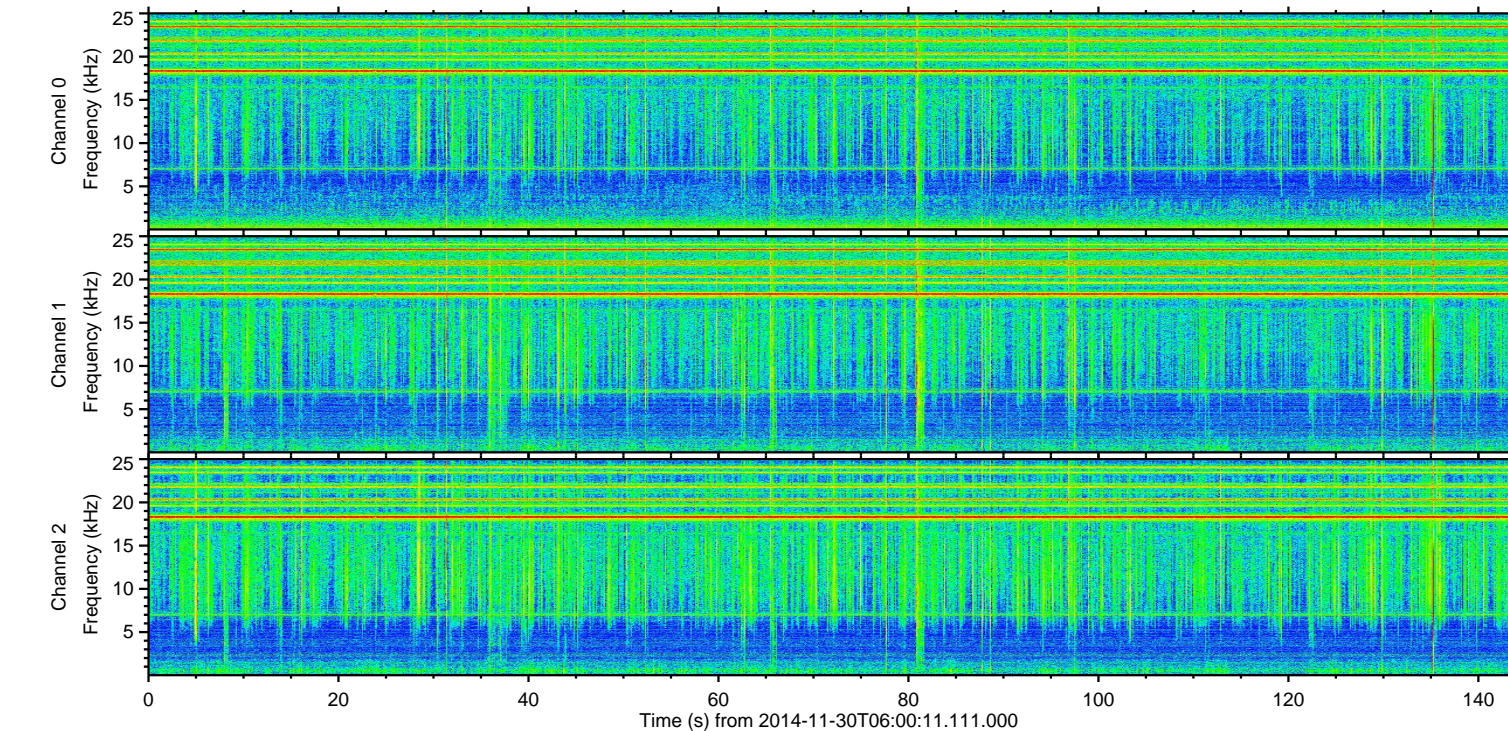
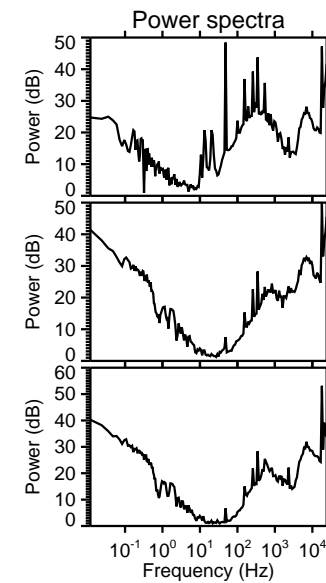
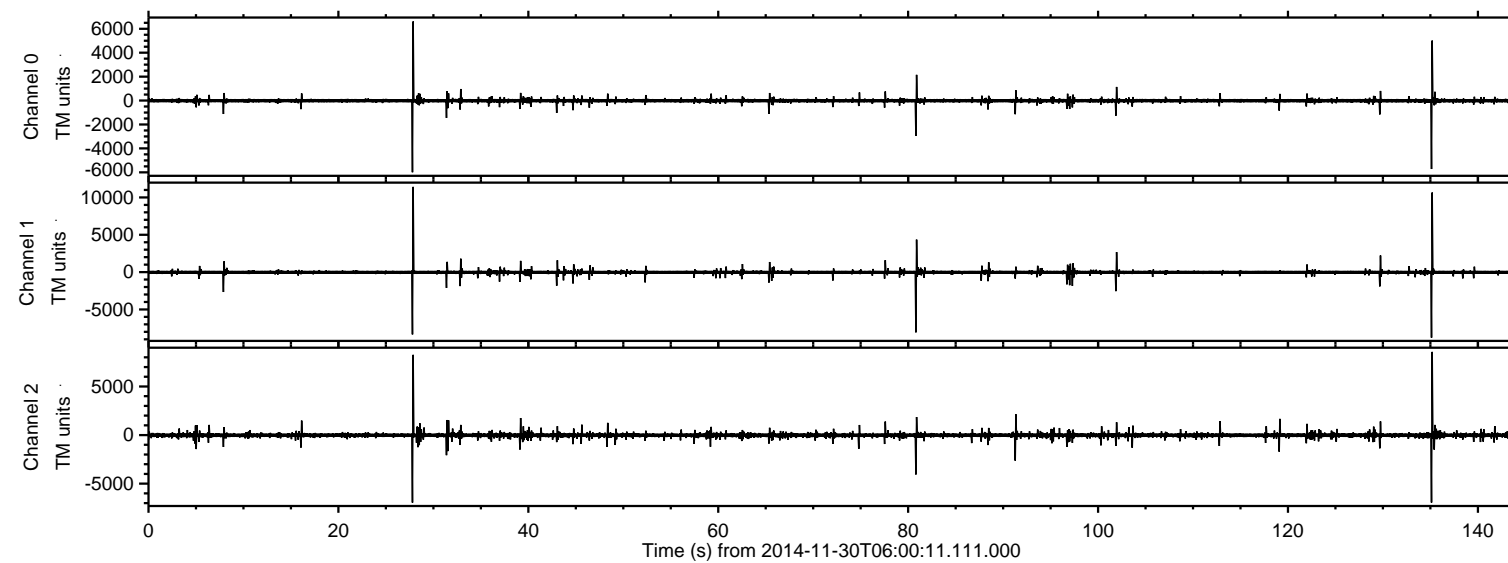

ELMAVAN 3D WAVEFORMS (Measured data sampled at 50 kHz) 49754 packets of 144 samples from 2014-11-30T06:00:11.111.000. Part 28/144

Processed Sun Nov 30 08:25:56 2014 by ELM ver.2012-10-06 from 001__elm20141130_060010__dat00.bin

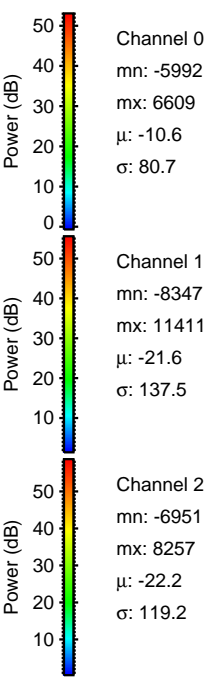
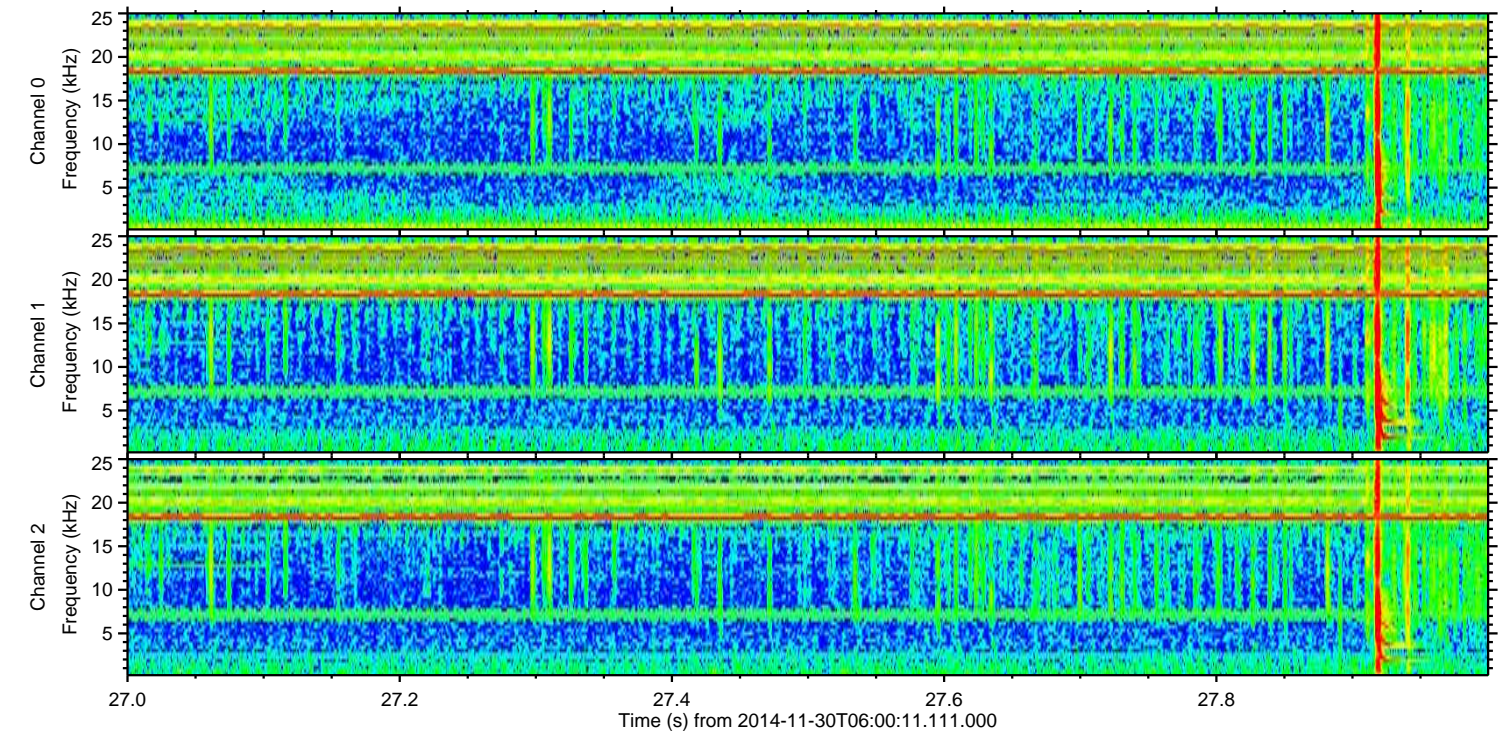
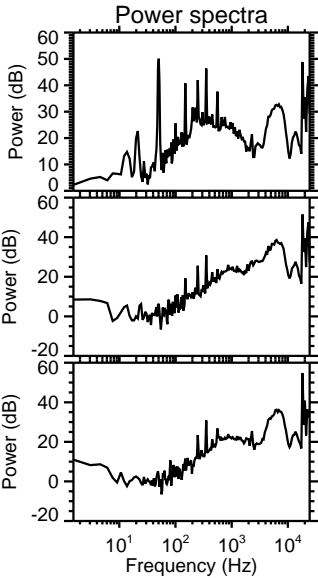
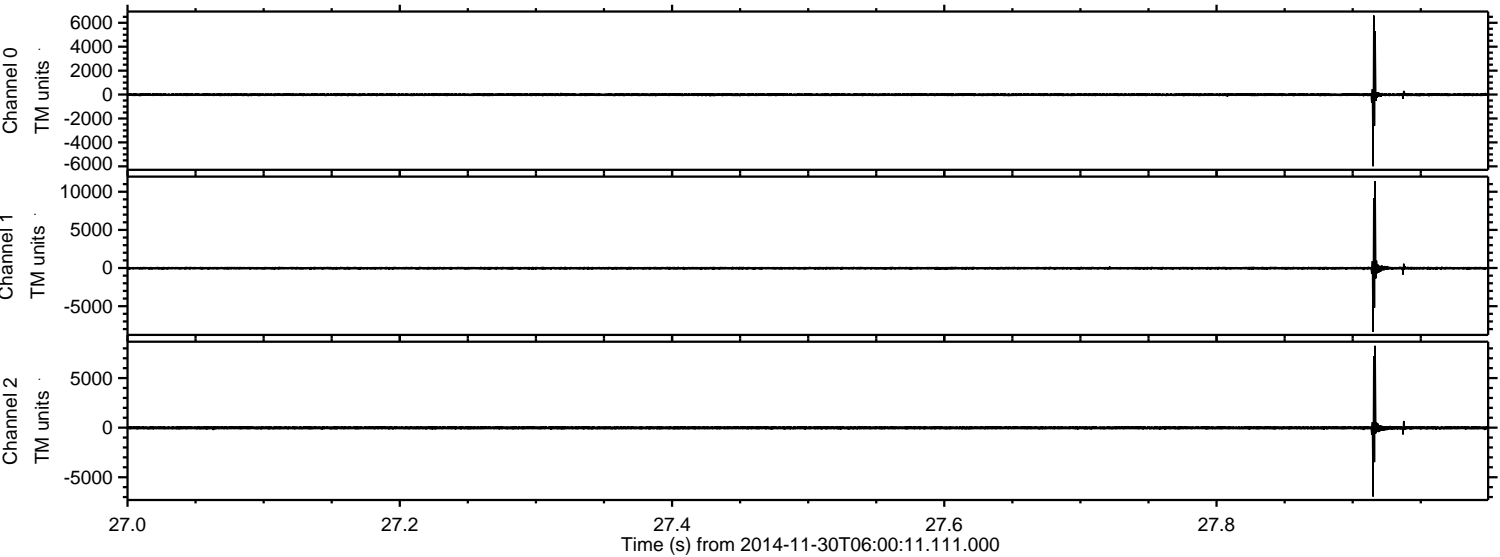

ELMAVAN 3D WAVEFORMS (Measured data sampled at 50 kHz) 49754 packets of 144 samples from 2014-11-30T06:00:11.111.000. Part 136/144

Processed Sun Nov 30 08:25:57 2014 by ELM ver.2012-10-06 from 001__elm20141130_060010__dat00.bin

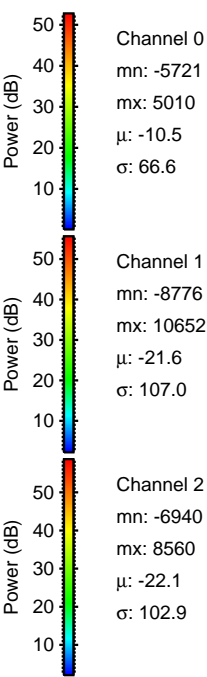
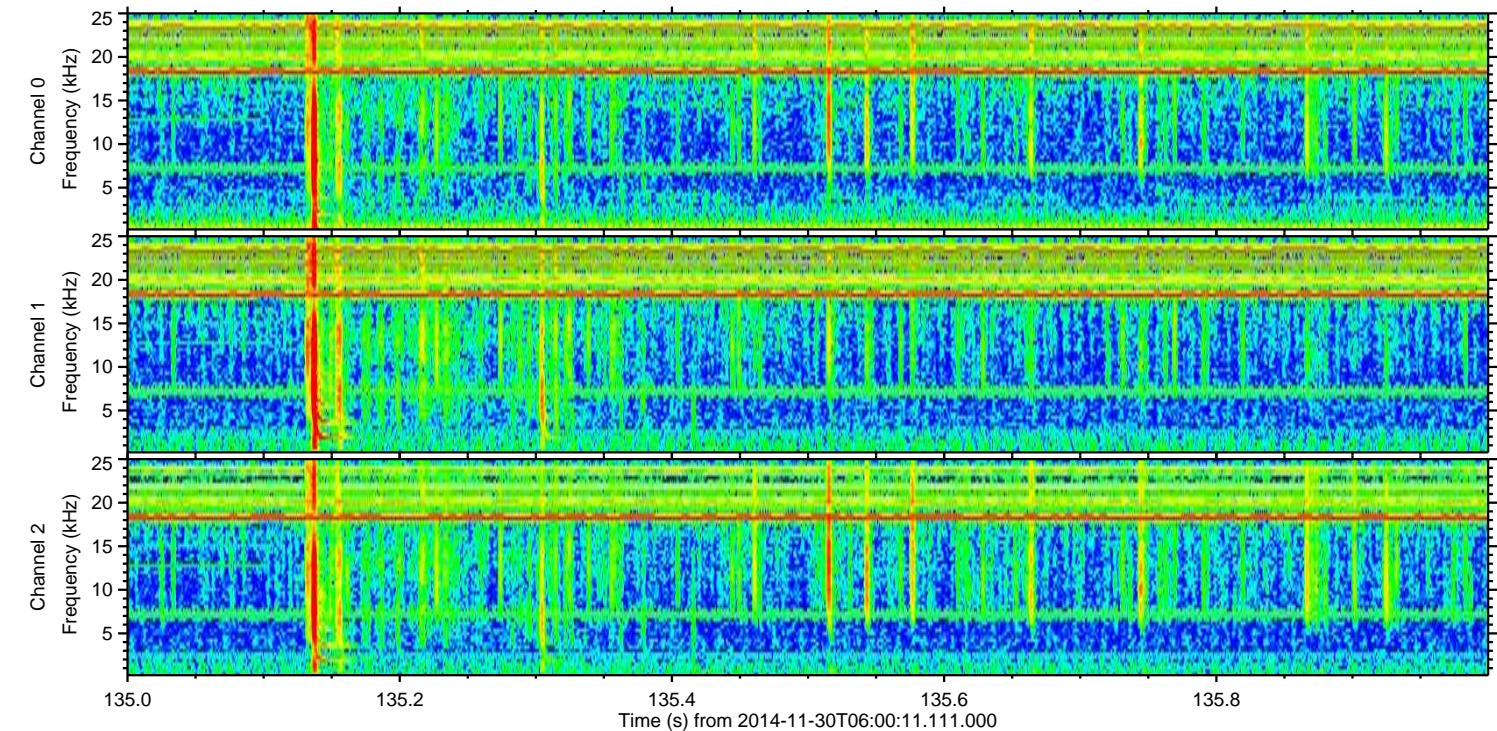
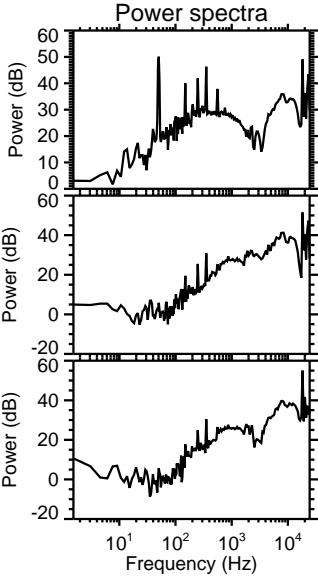
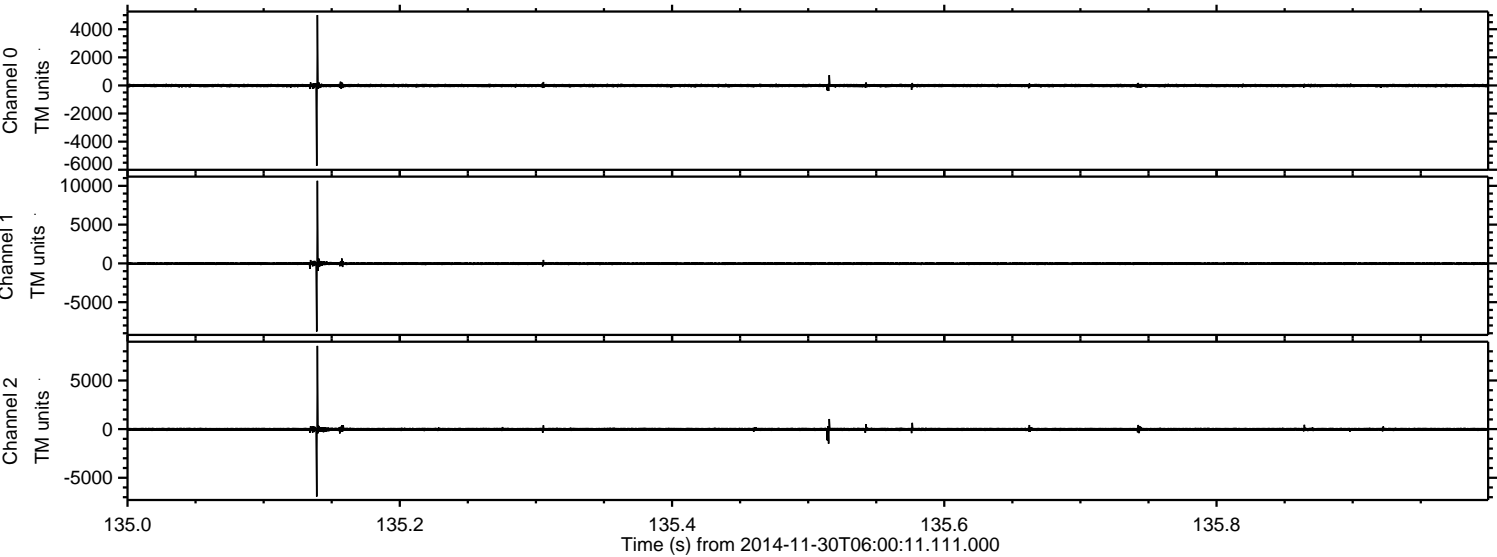

Processed Sun Nov 30 08:25:58 2014 by ELM ver.2012-10-06 from 001__elm20141130_060010__dat00.bin

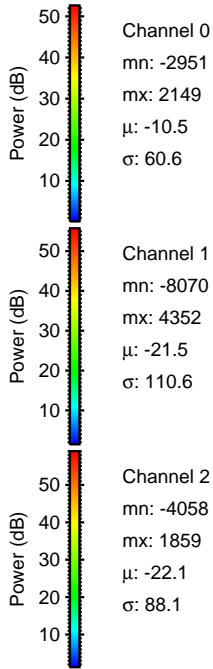
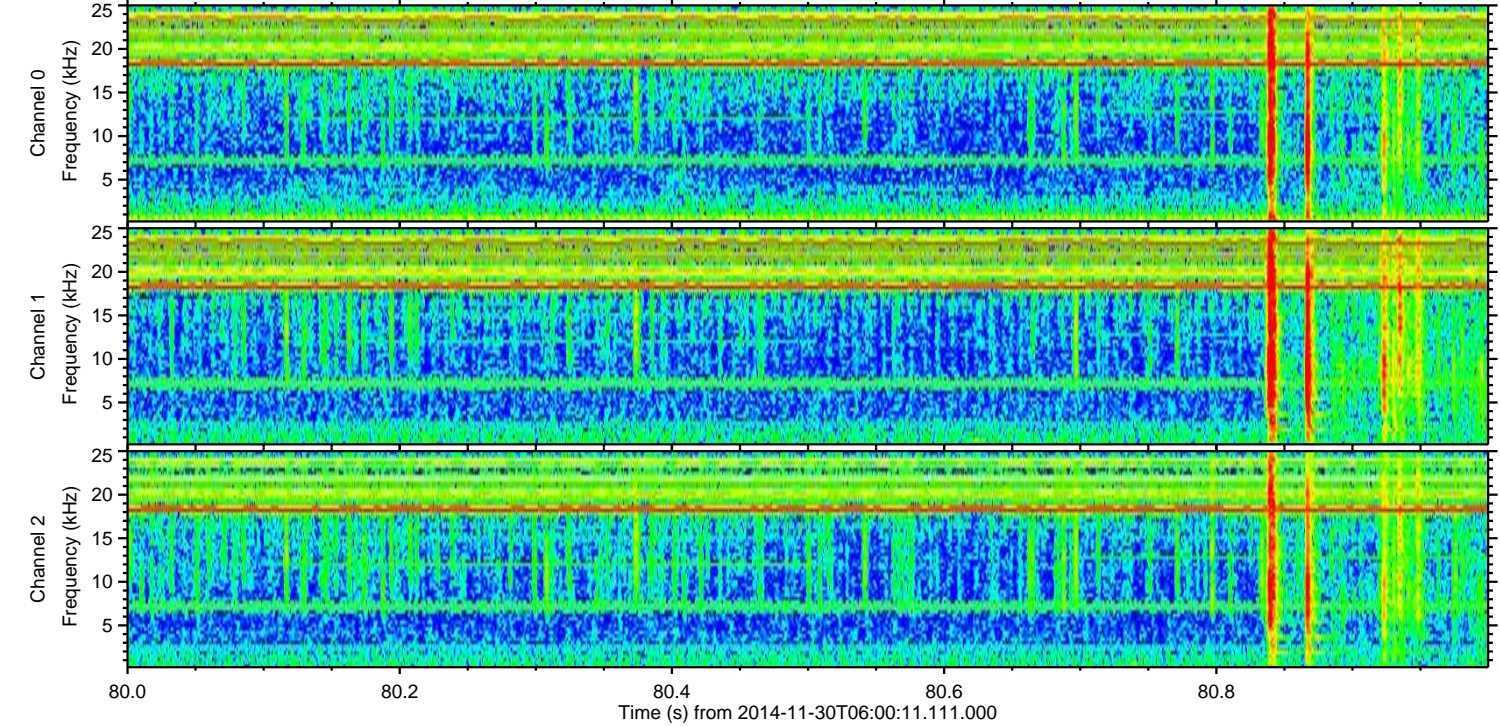
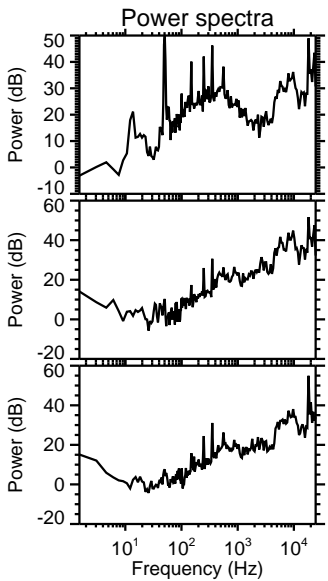
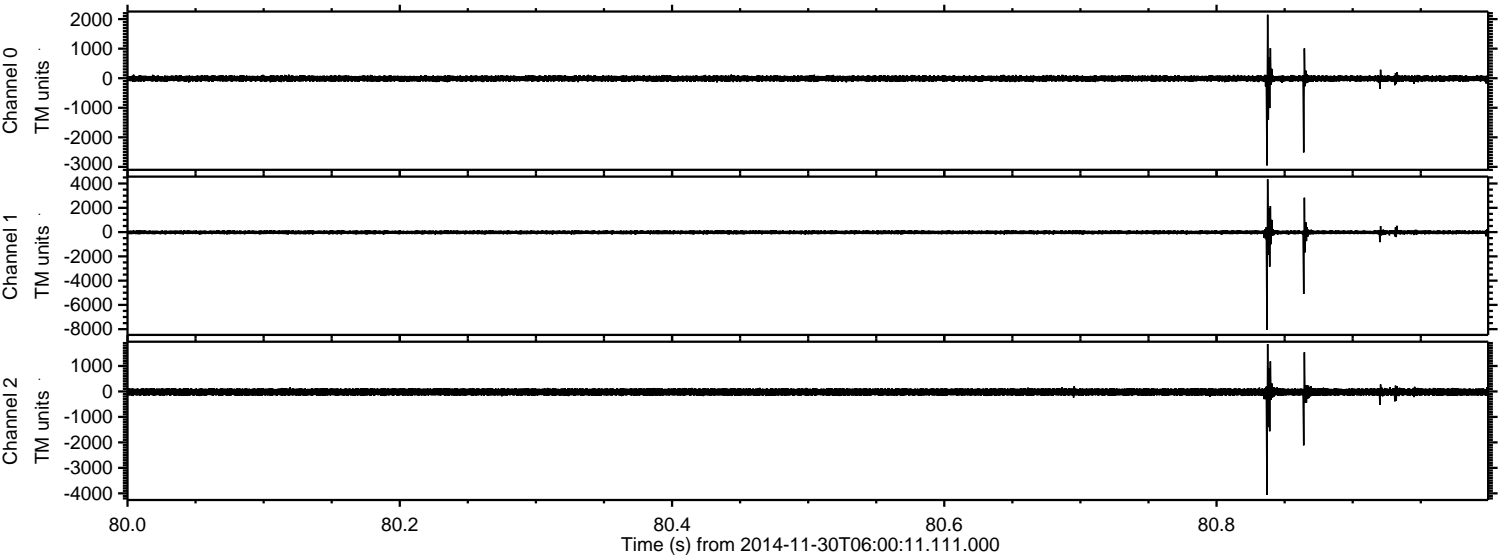

ELMAVAN 3D WAVEFORMS (Measured data sampled at 50 kHz) 49754 packets of 144 samples from 2014-11-30T06:00:11.111.000. Part 102/144

Processed Sun Nov 30 08:25:59 2014 by ELM ver.2012-10-06 from 001__elm20141130_060010__dat00.bin

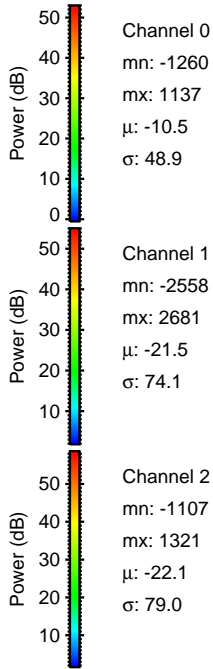
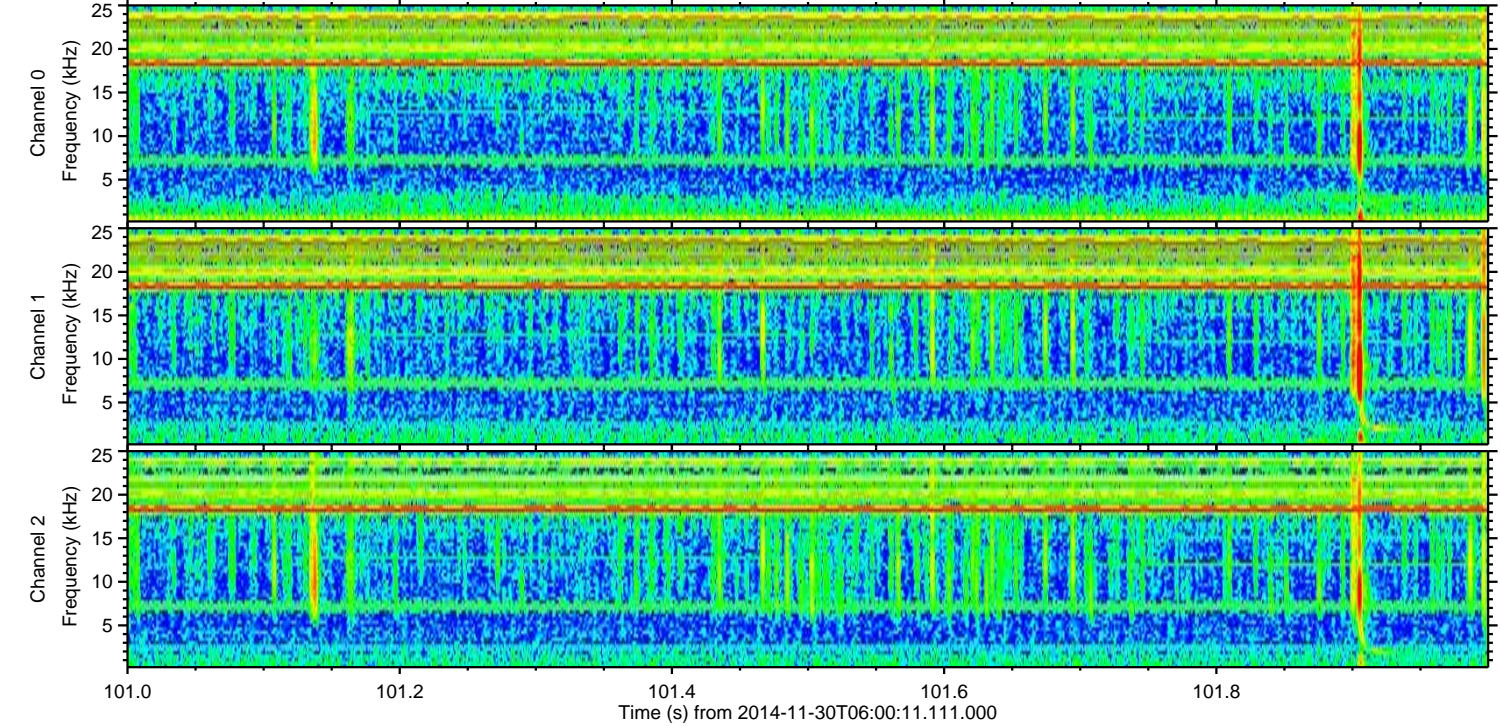
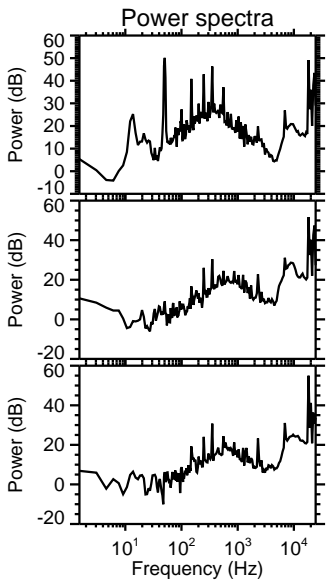
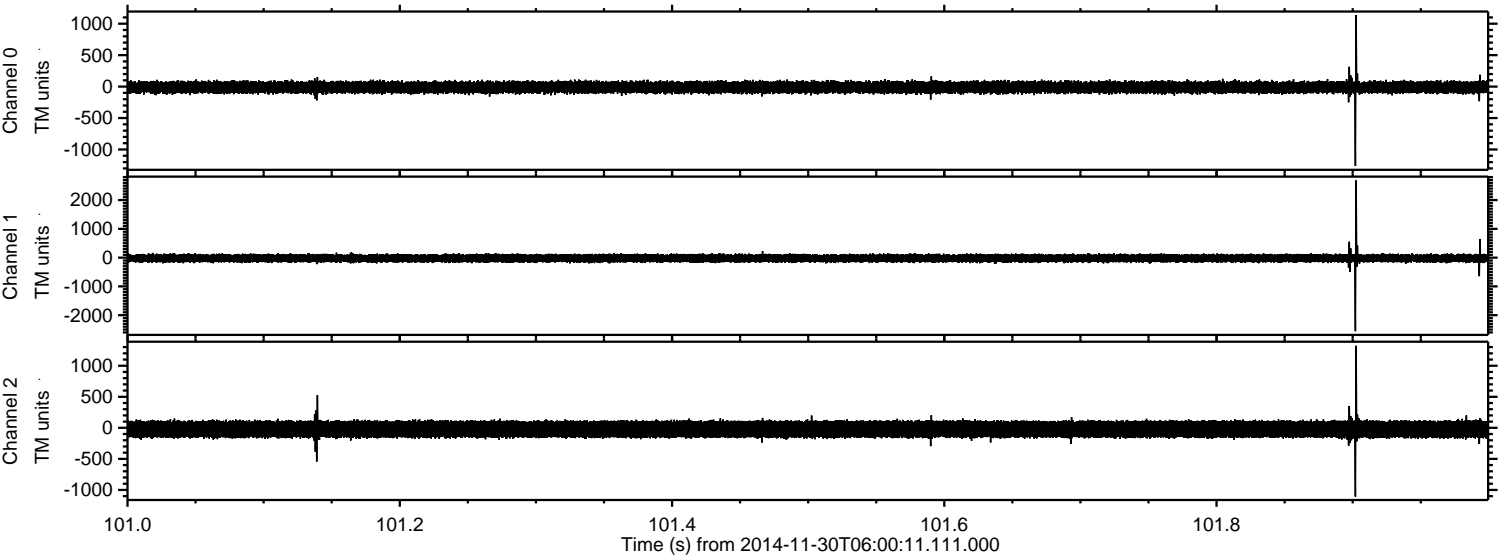

Channel 0
mn: -1260
mx: 1137
 μ : -10.5
 σ : 48.9

Channel 1
mn: -2558
mx: 2681
 μ : -21.5
 σ : 74.1

Channel 2
mn: -1107
mx: 1321
 μ : -22.1
 σ : 79.0

Processed Sun Nov 30 08:26:00 2014 by ELM ver.2012-10-06 from 001__elm20141130_060010__dat00.bin

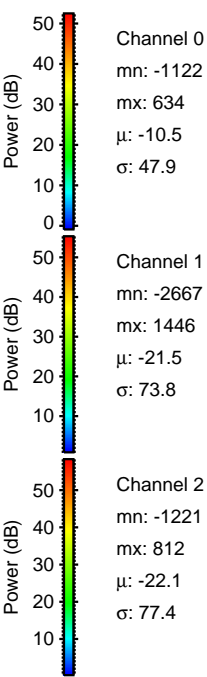
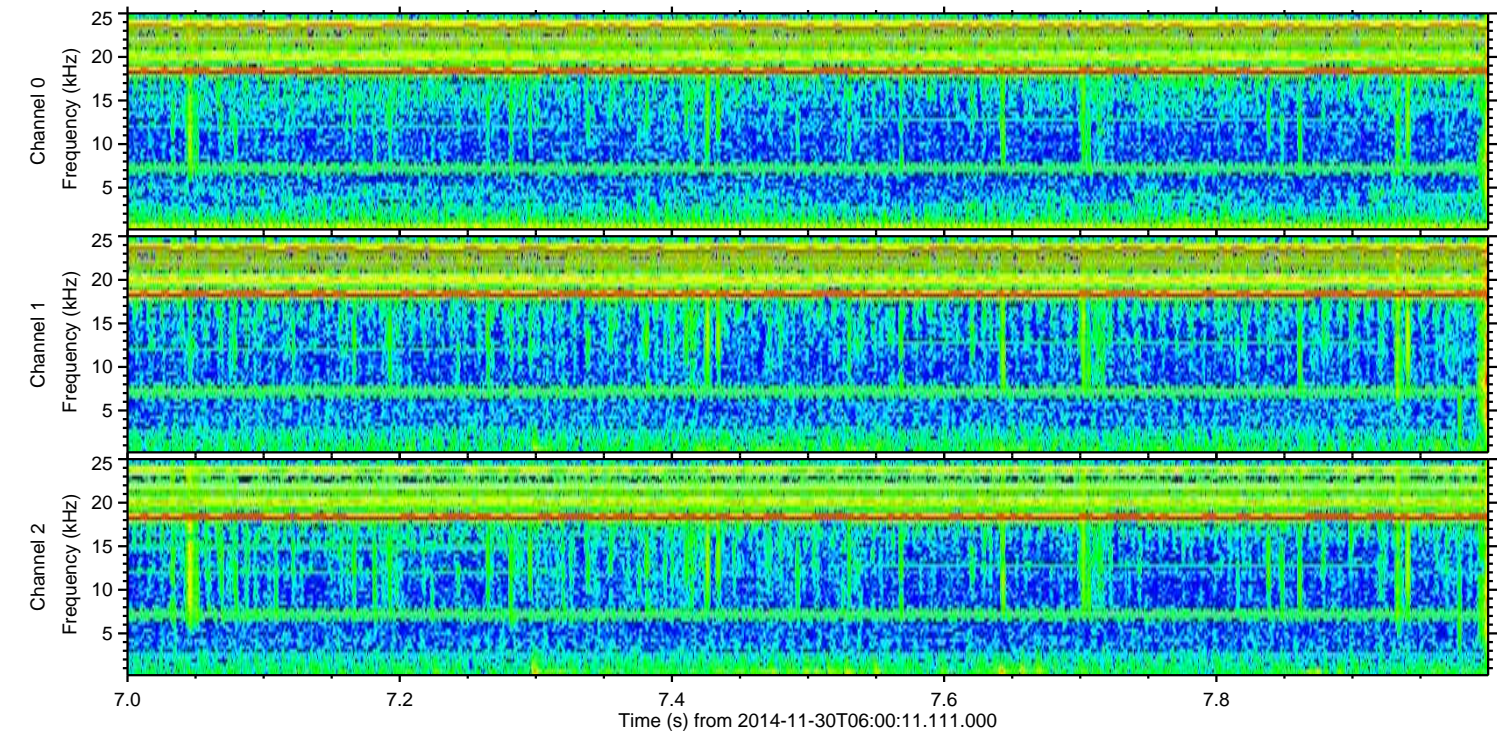
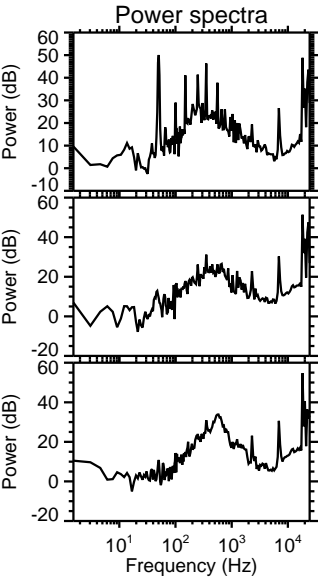
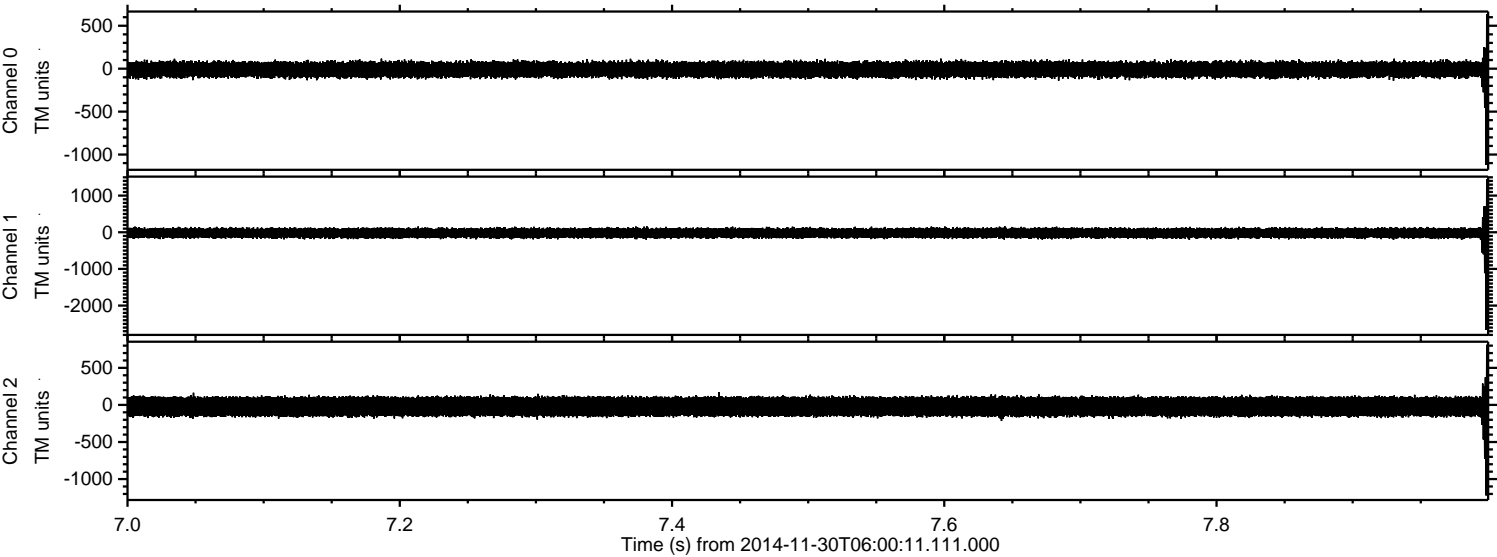

Channel 0
mn: -1122
mx: 634
 μ : -10.5
 σ : 47.9

Channel 1
mn: -2667
mx: 1446
 μ : -21.5
 σ : 73.8

Channel 2
mn: -1221
mx: 812
 μ : -22.1
 σ : 77.4

Processed Sun Nov 30 08:26:01 2014 by ELM ver.2012-10-06 from 001__elm20141130_060010__dat00.bin

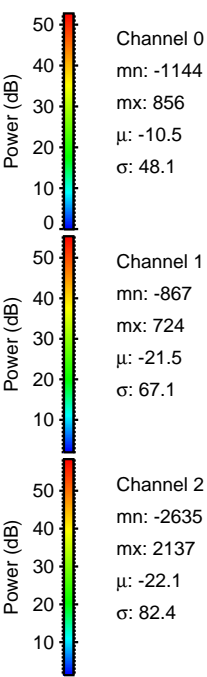
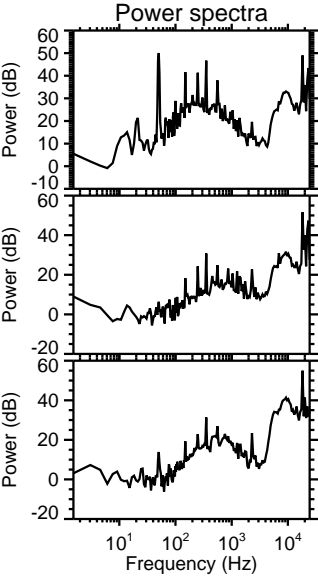
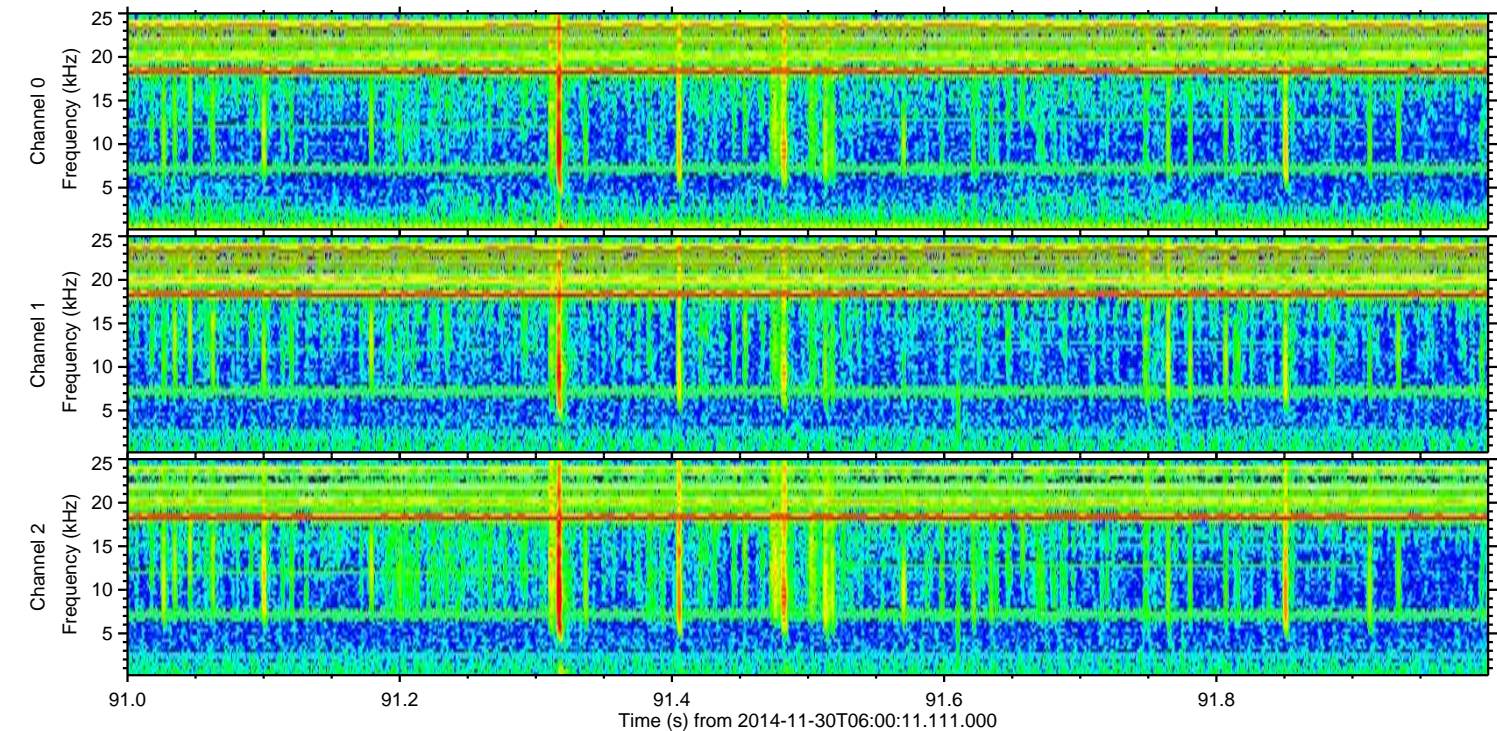
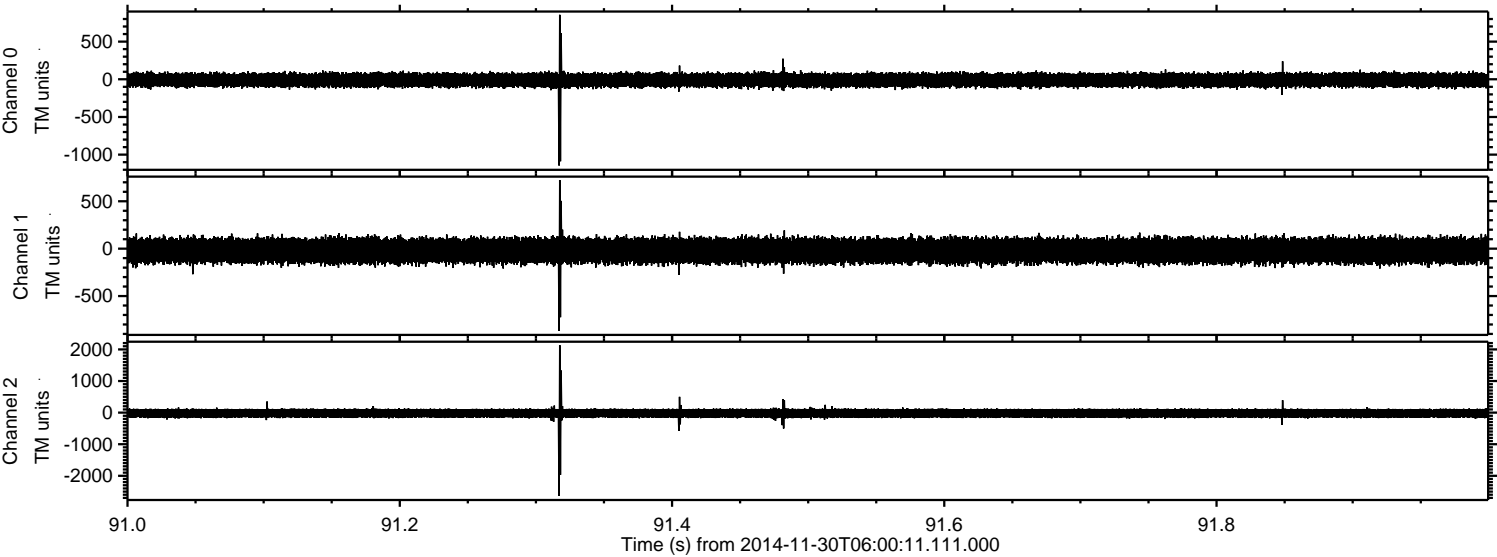

Processed Sun Nov 30 08:26:03 2014 by ELM ver.2012-10-06 from 001__elm20141130_060010__dat00.bin

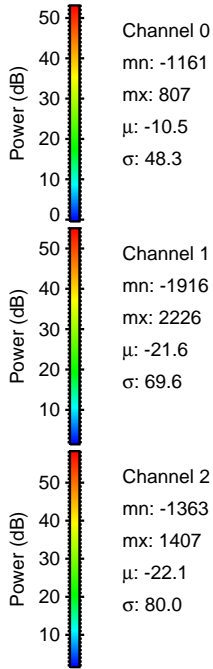
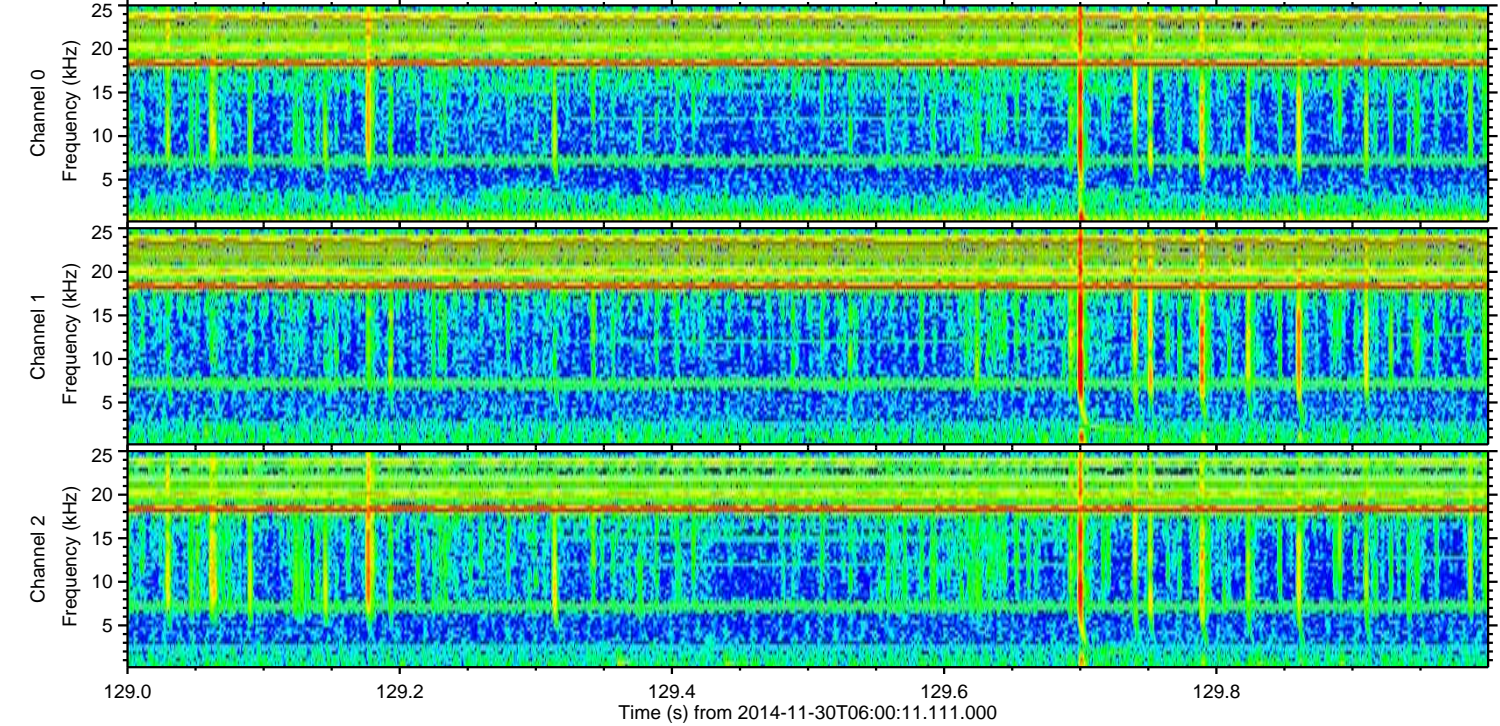
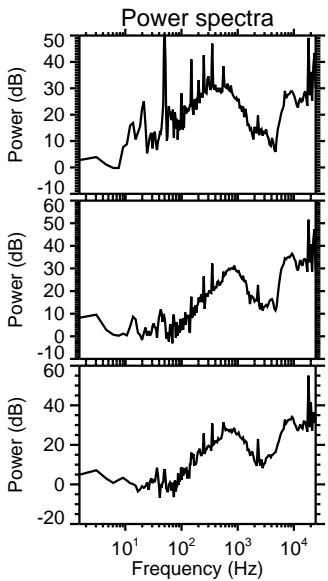
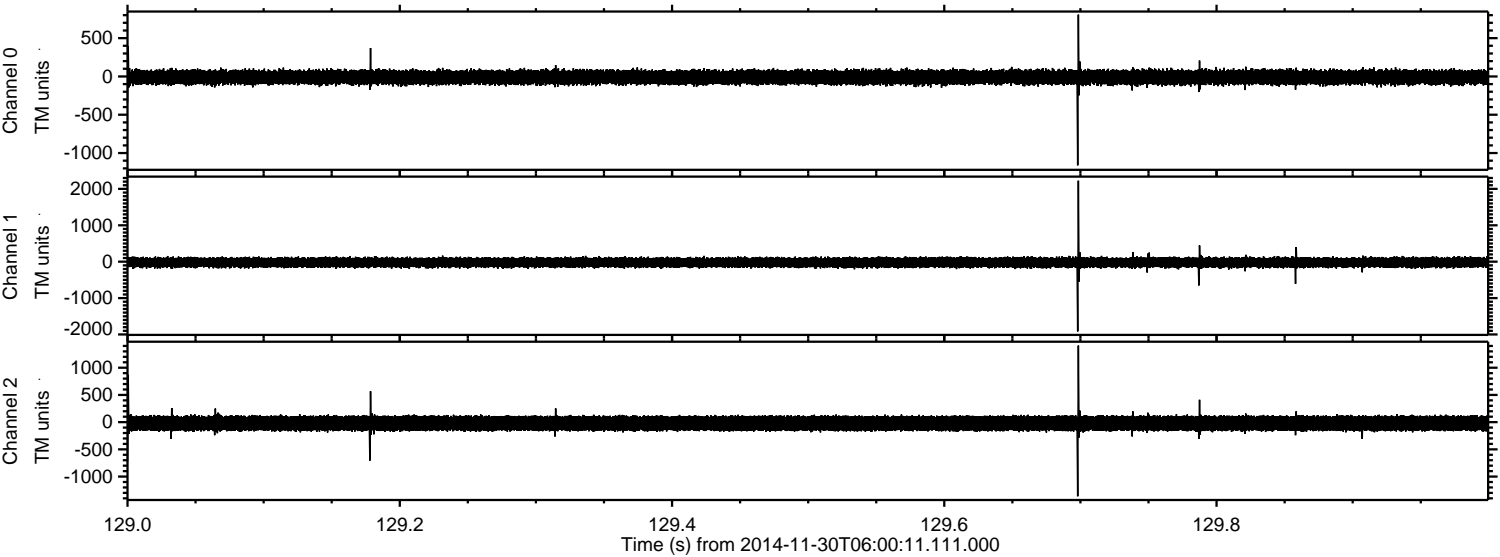

Processed Sun Nov 30 08:26:04 2014 by ELM ver.2012-10-06 from 001__elm20141130_060010__dat00.bin

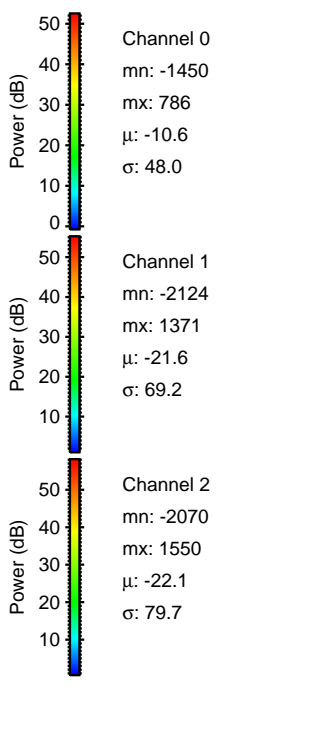
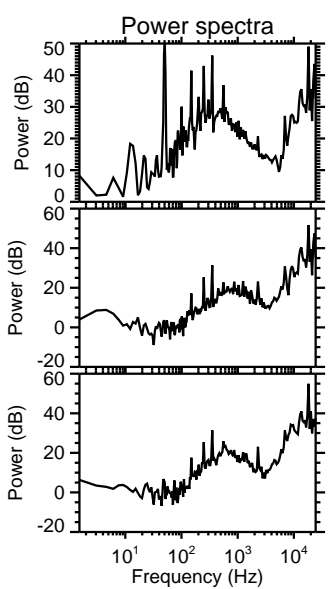
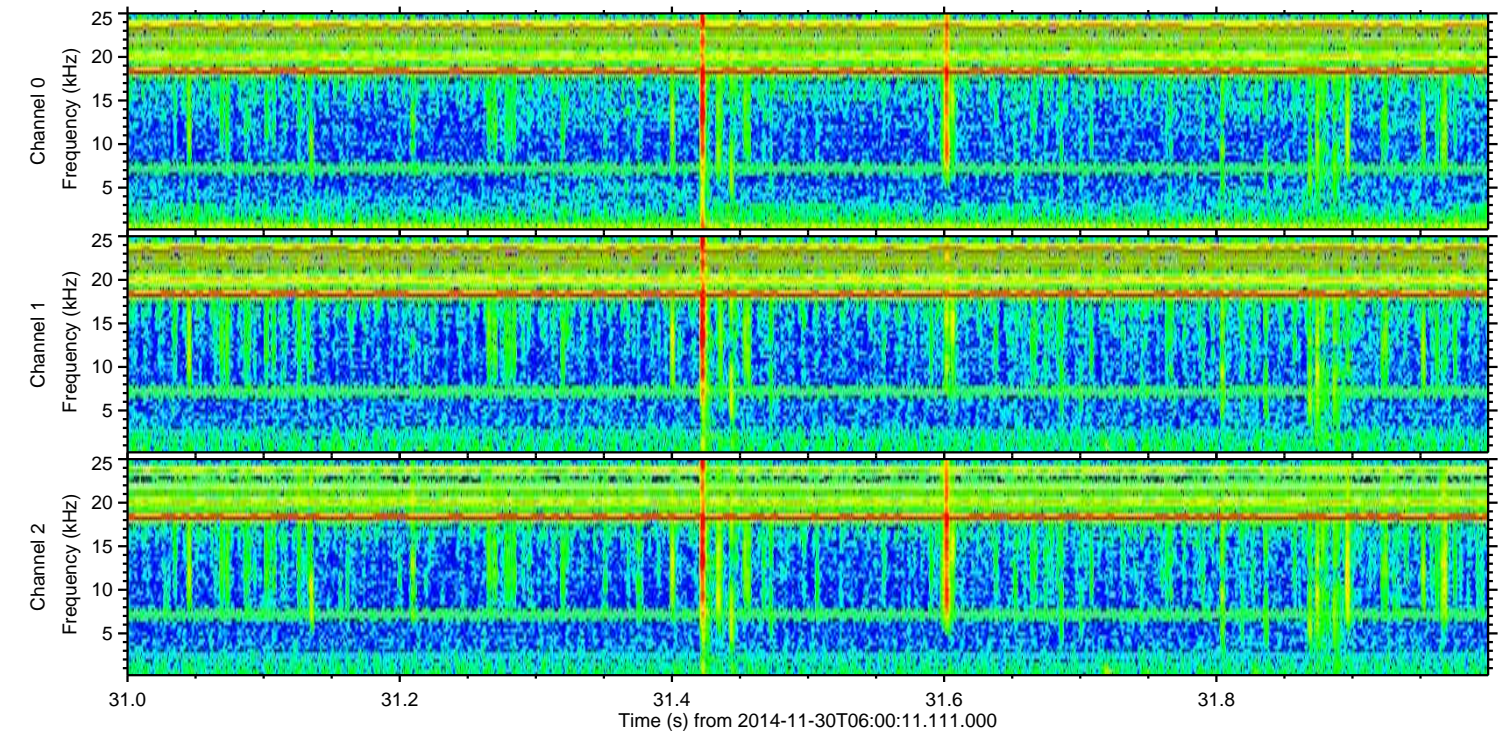
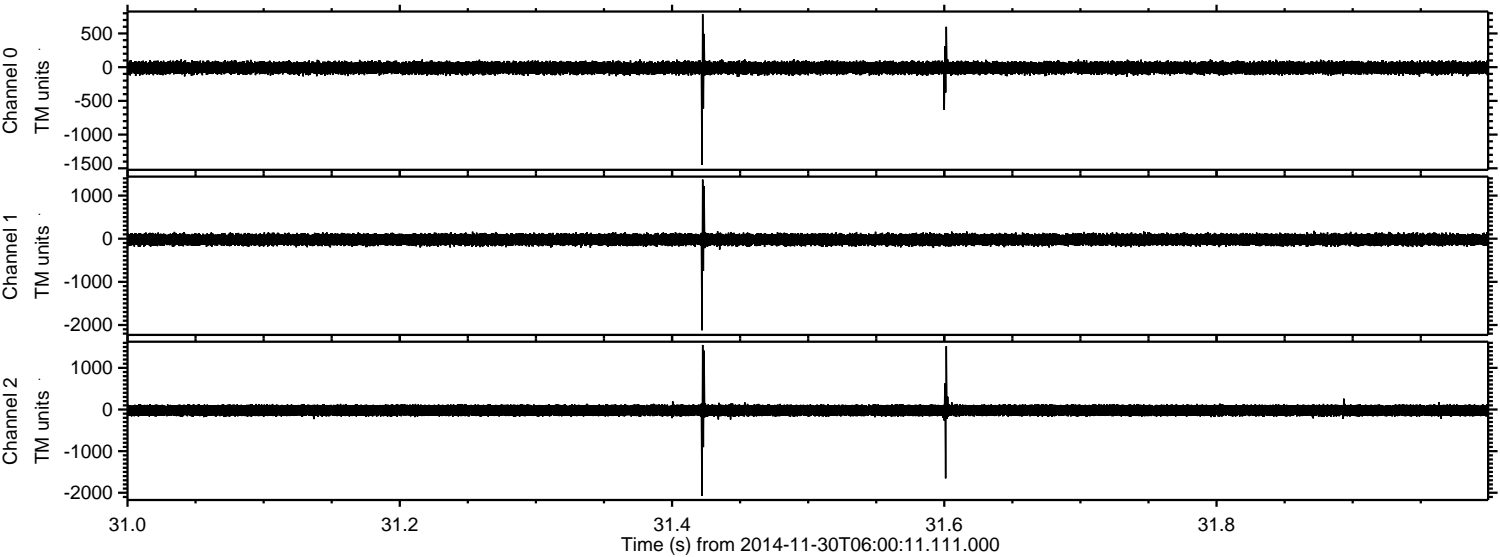

Processed Sun Nov 30 08:26:05 2014 by ELM ver.2012-10-06 from 001__elm20141130_060010__dat00.bin

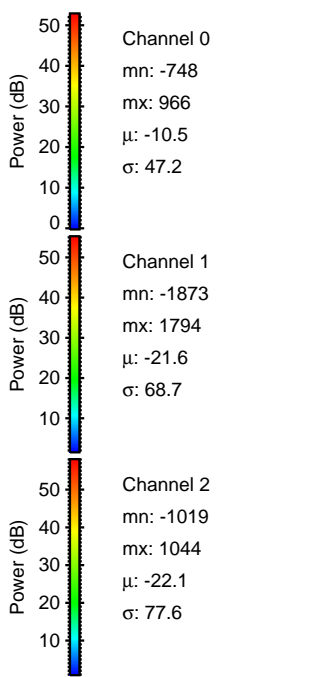
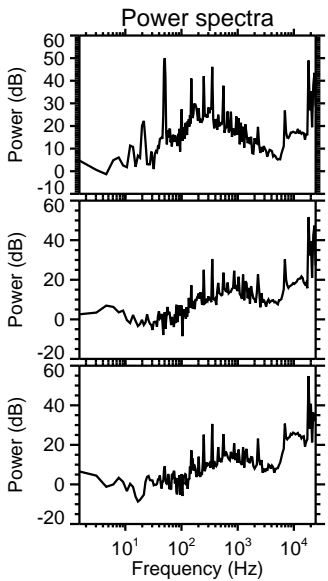
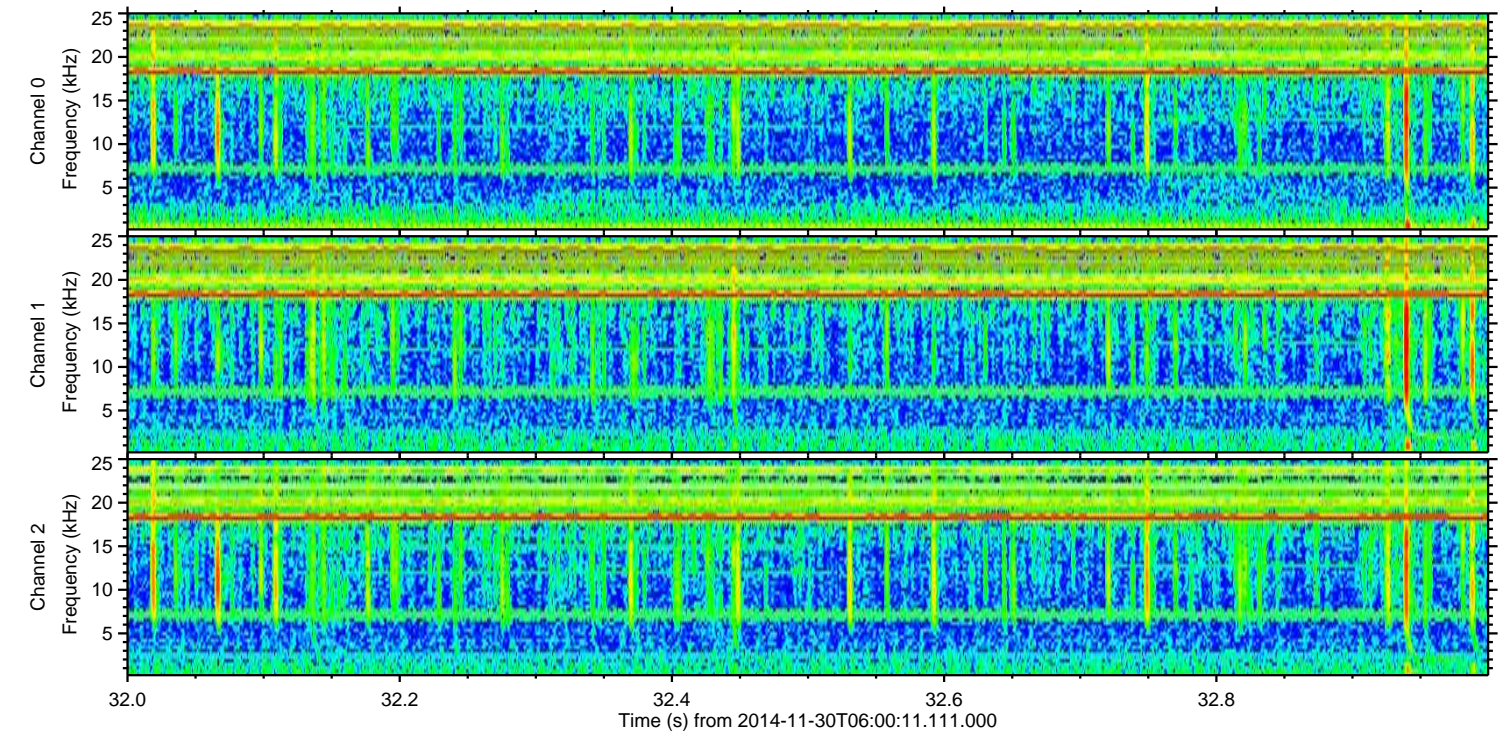
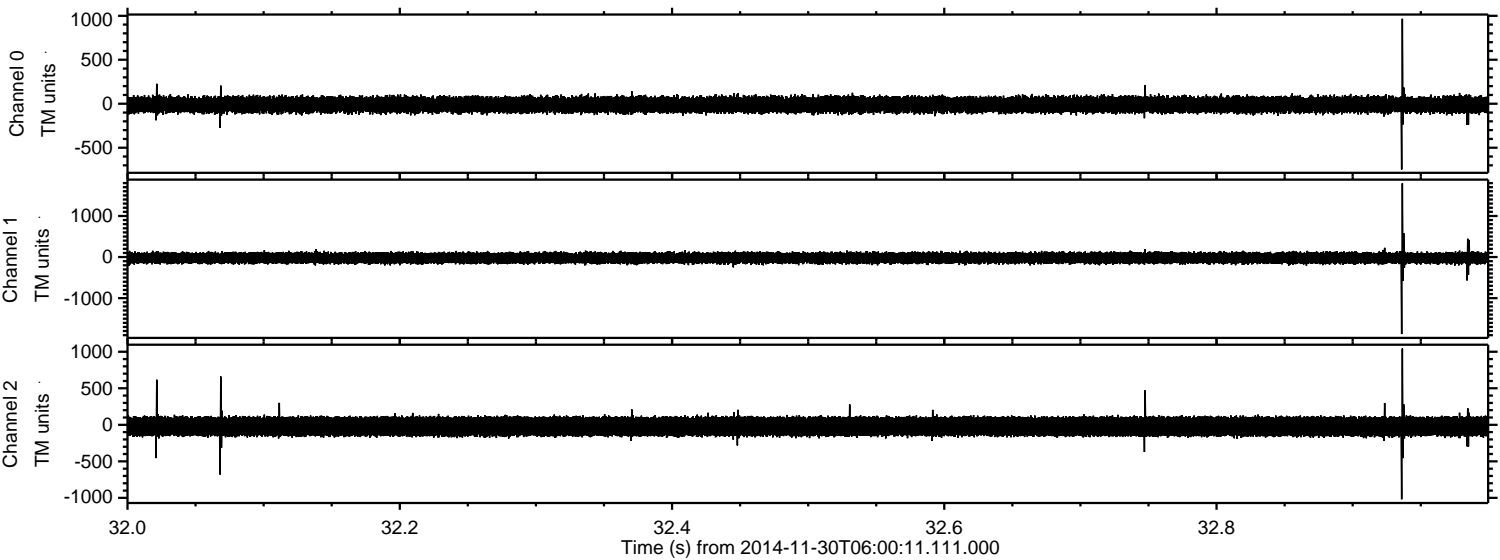

Channel 0
mn: -748
mx: 966
 μ : -10.5
 σ : 47.2

Channel 1
mn: -1873
mx: 1794
 μ : -21.6
 σ : 68.7

Channel 2
mn: -1019
mx: 1044
 μ : -22.1
 σ : 77.6

Processed Sun Nov 30 08:26:06 2014 by ELM ver.2012-10-06 from 001__elm20141130_060010__dat00.bin

