

ELMAVAN 3D WAVEFORMS (Measured data sampled at 50 kHz) 49804 packets of 144 samples from 2014-11-30T04:50:09.105.999.

Processed Sun Nov 30 08:03:38 2014 by ELM ver.2012-10-06 from 001__elm20141130_045008__dat00.bin

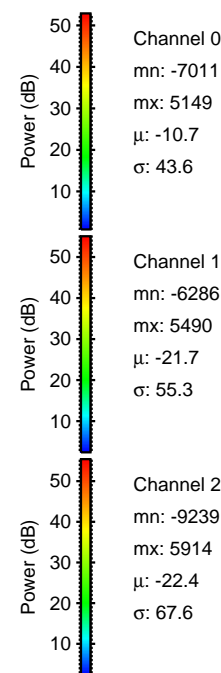
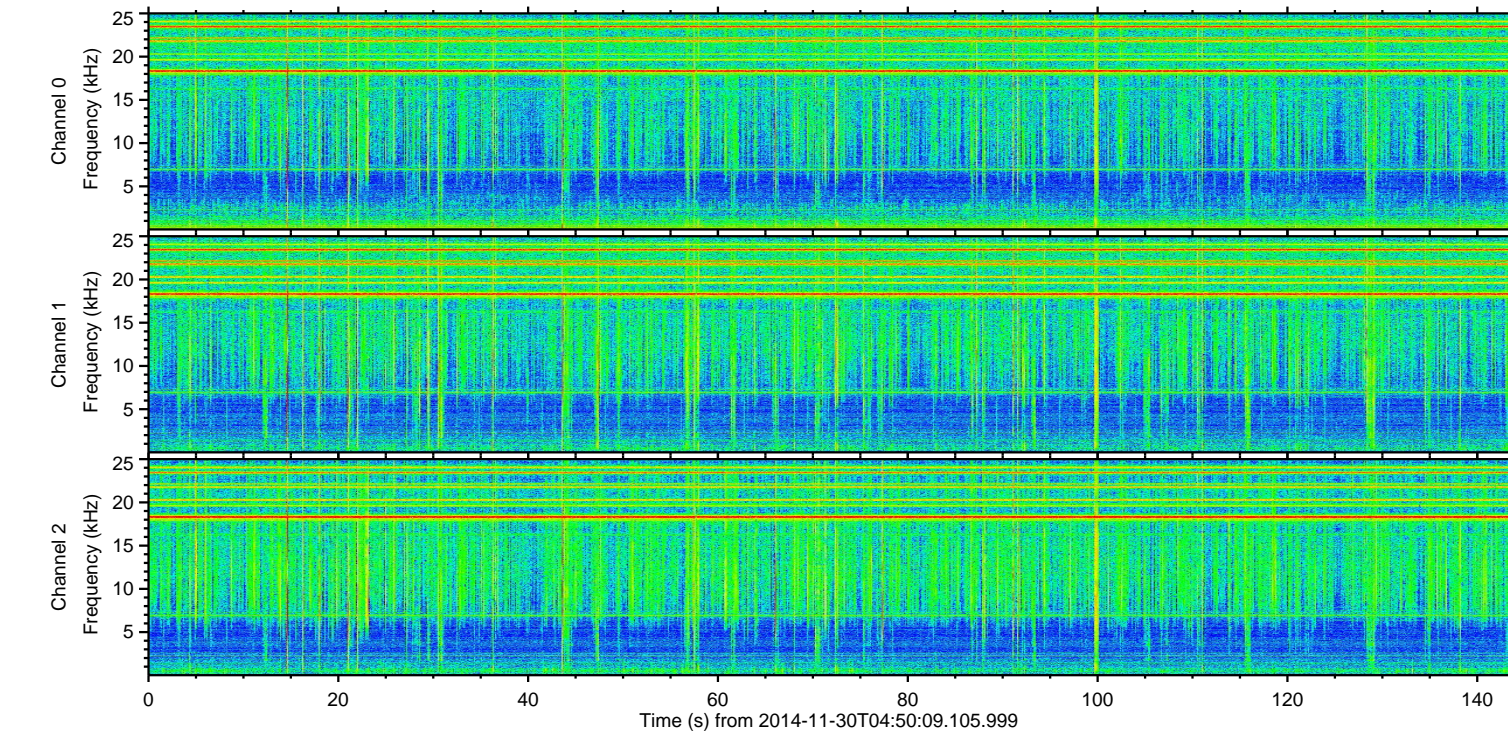
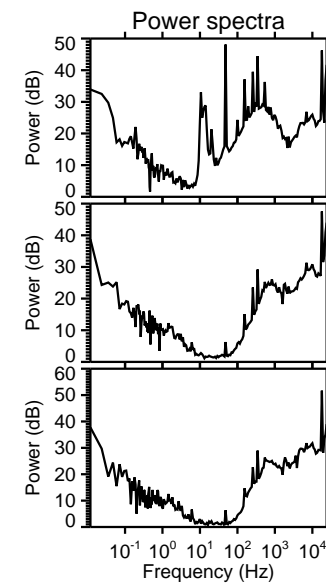
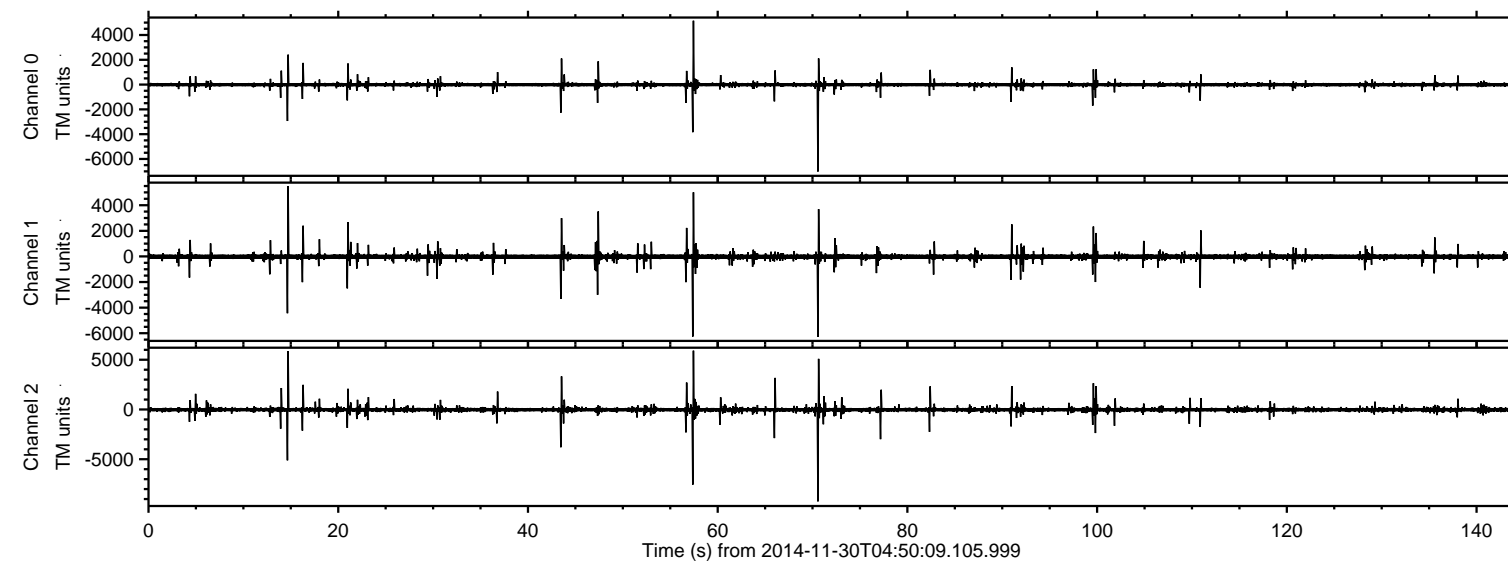

ELMAVAN 3D WAVEFORMS (Measured data sampled at 50 kHz) 49804 packets of 144 samples from 2014-11-30T04:50:09.105.999. Part 71/144

Processed Sun Nov 30 08:03:52 2014 by ELM ver.2012-10-06 from 001__elm20141130_045008__dat00.bin

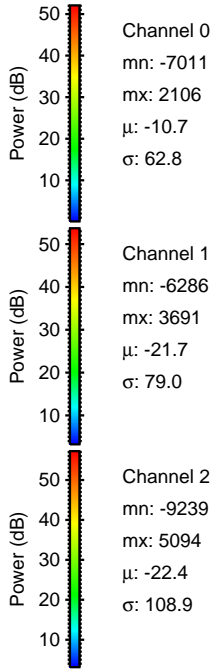
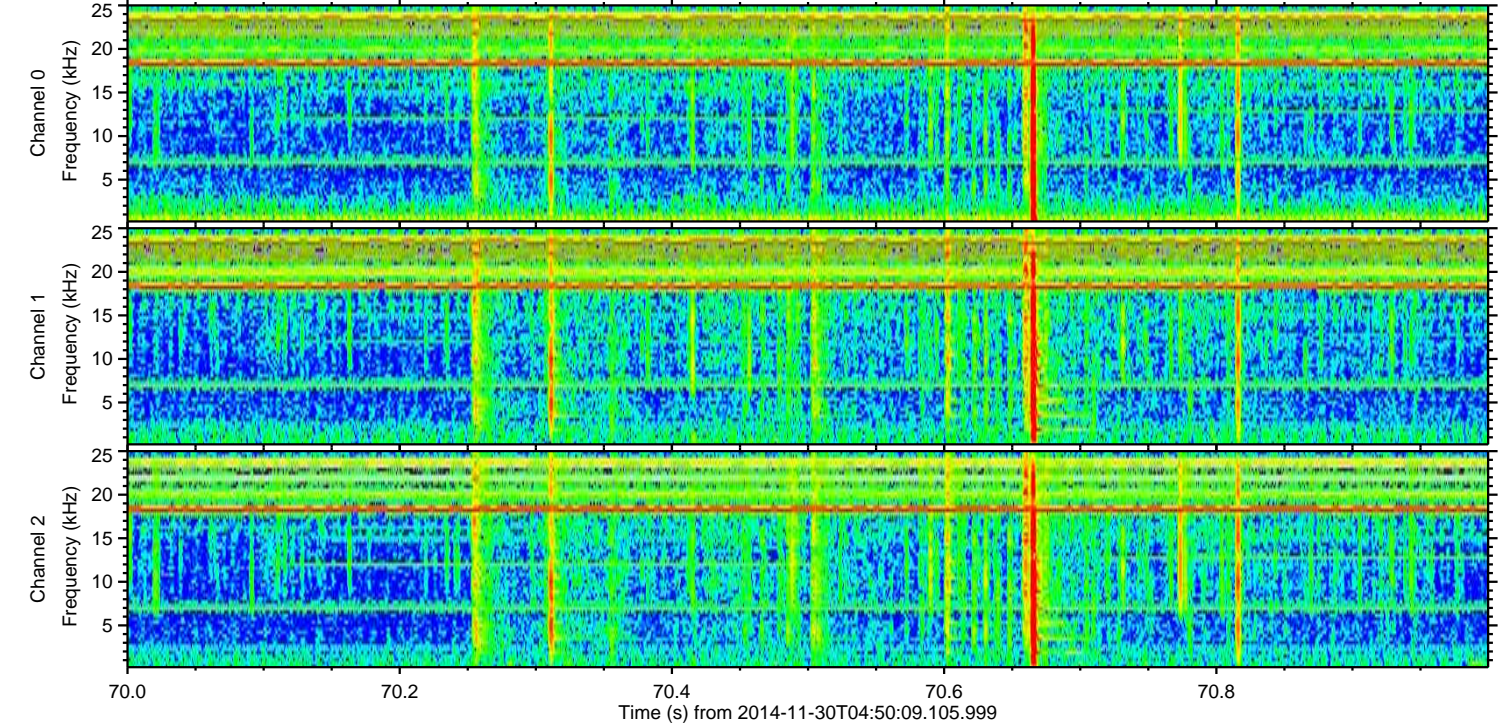
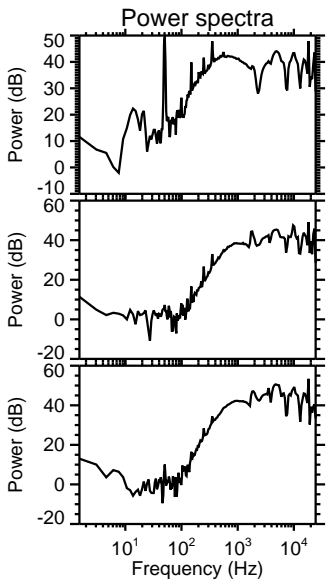
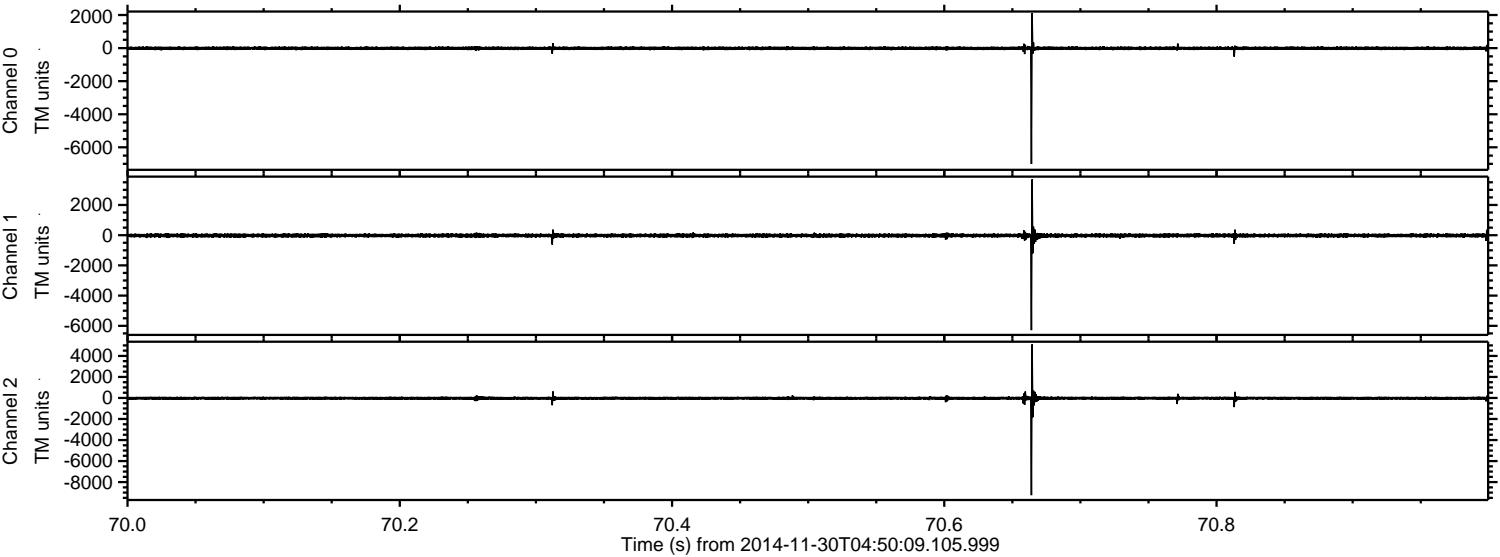

Processed Sun Nov 30 08:03:53 2014 by ELM ver.2012-10-06 from 001__elm20141130_045008__dat00.bin

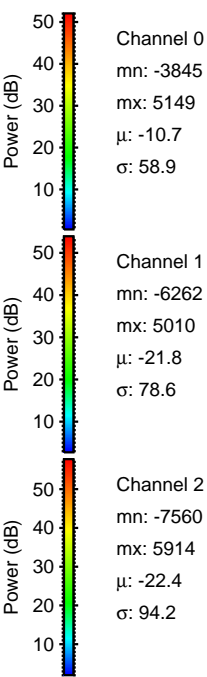
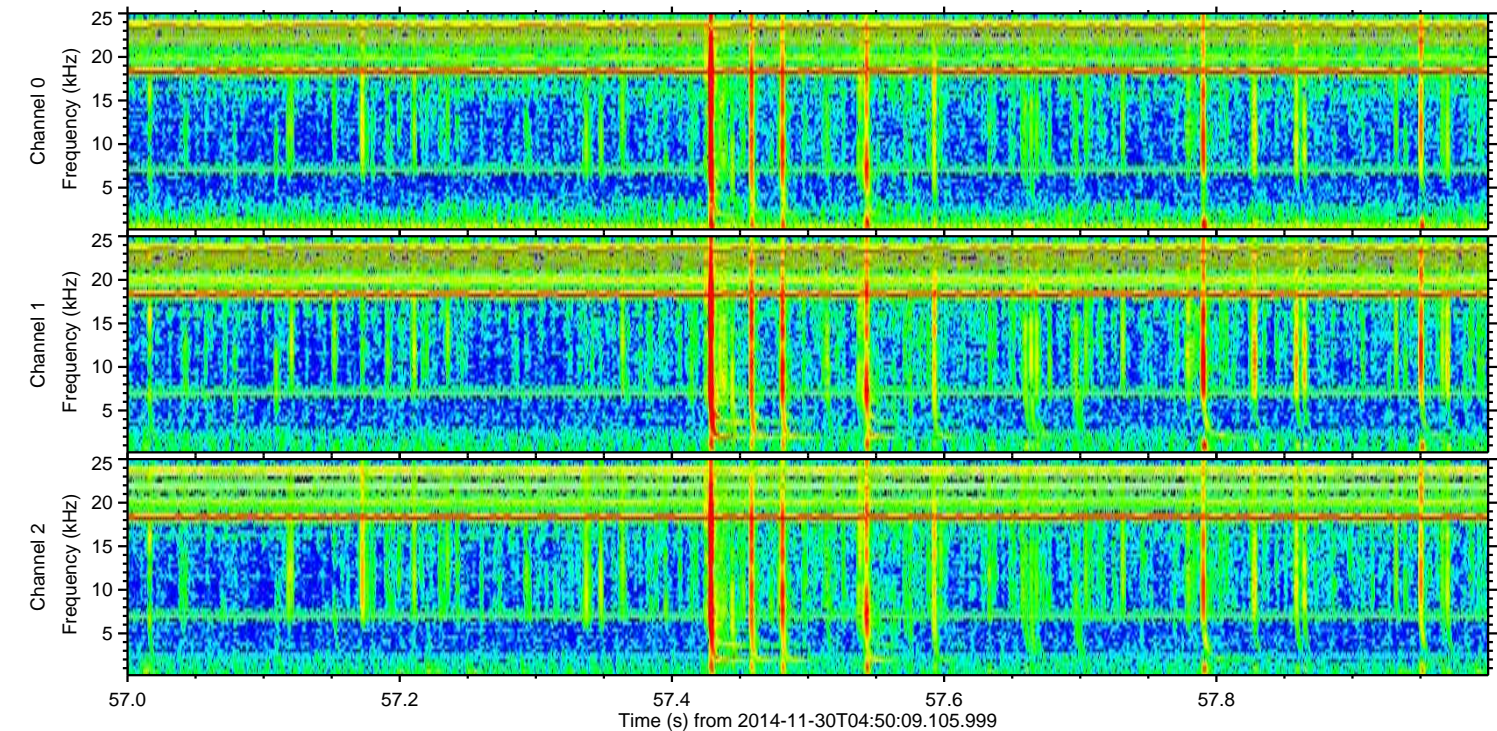
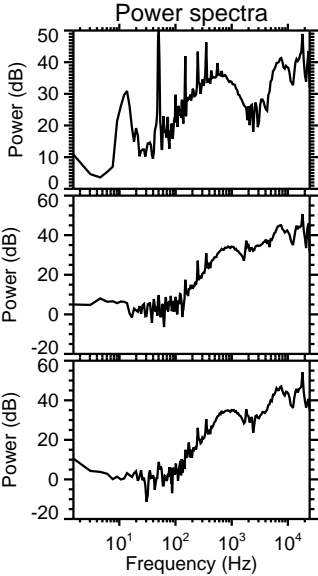
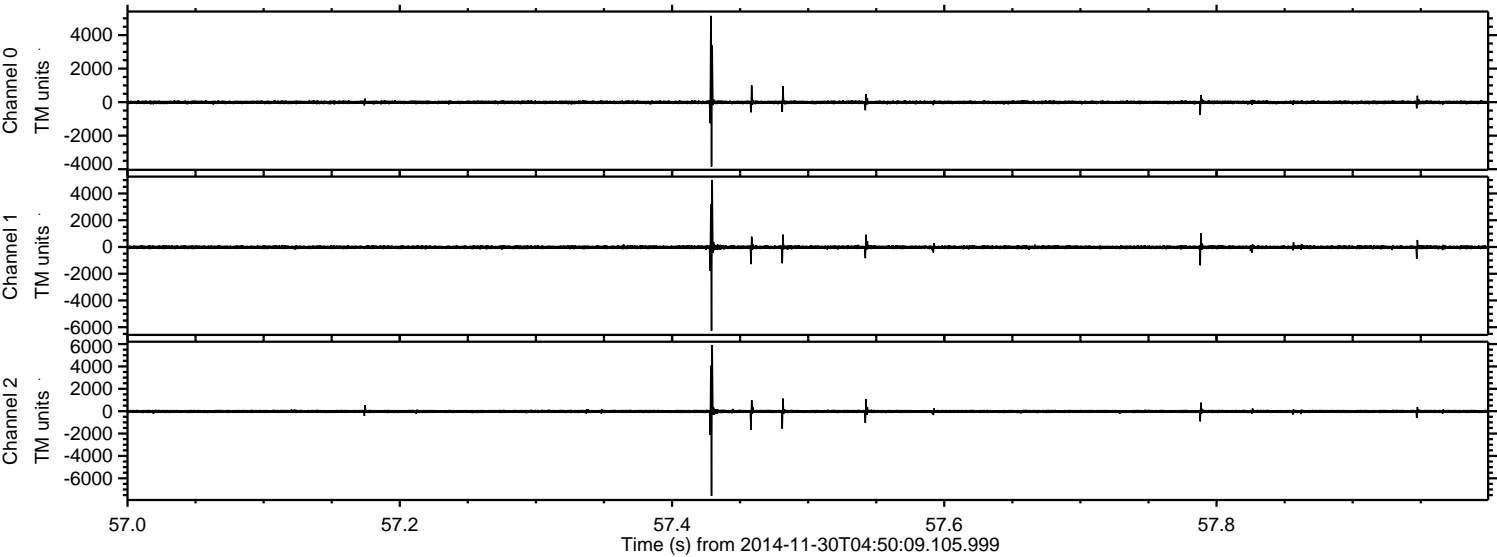

Processed Sun Nov 30 08:03:55 2014 by ELM ver.2012-10-06 from 001__elm20141130_045008__dat00.bin

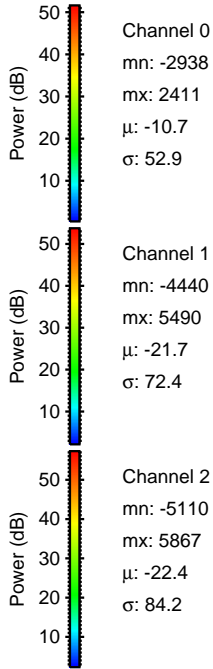
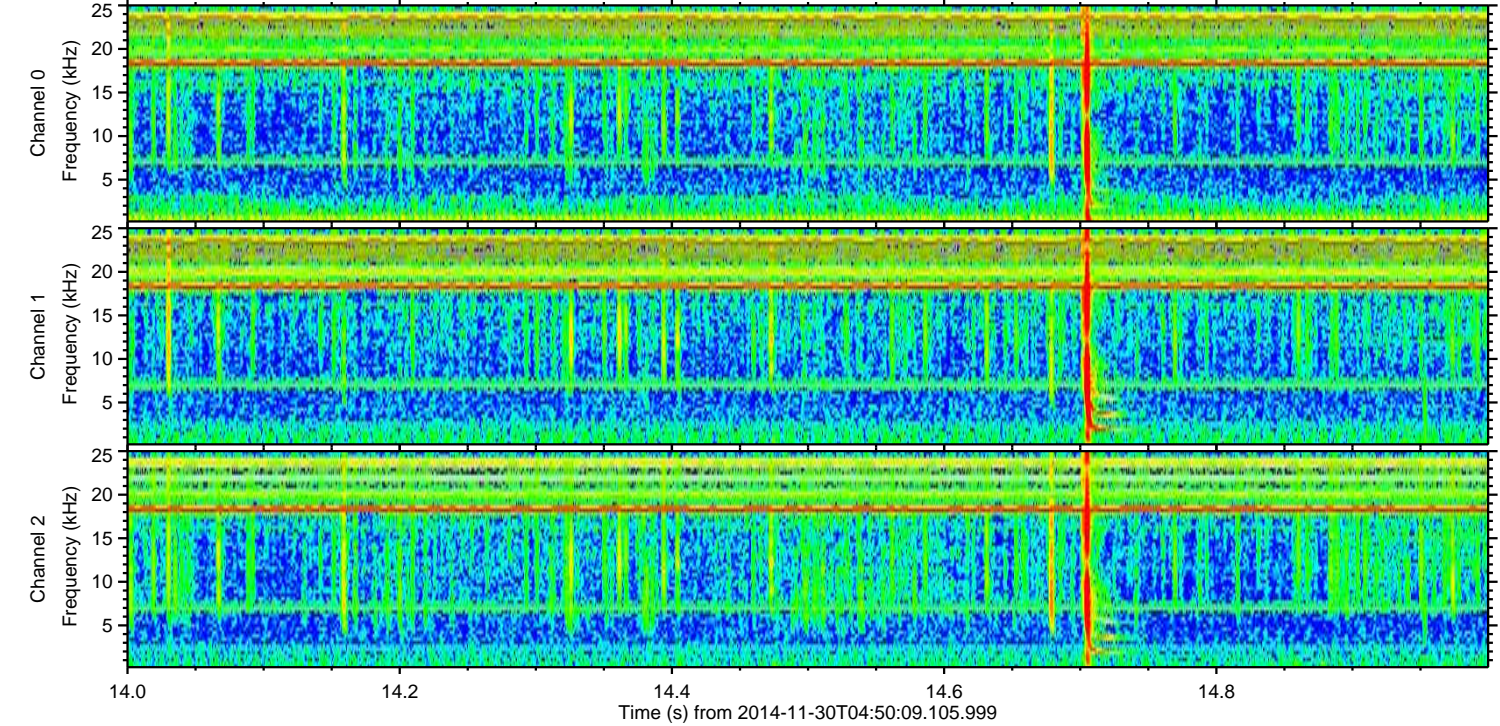
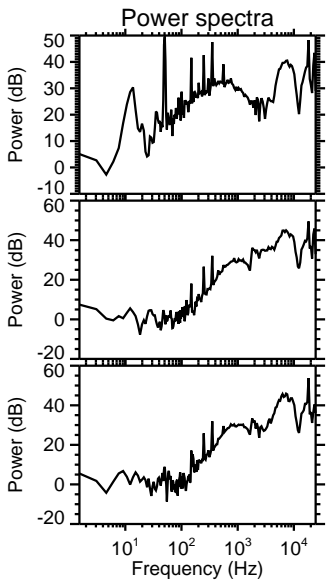
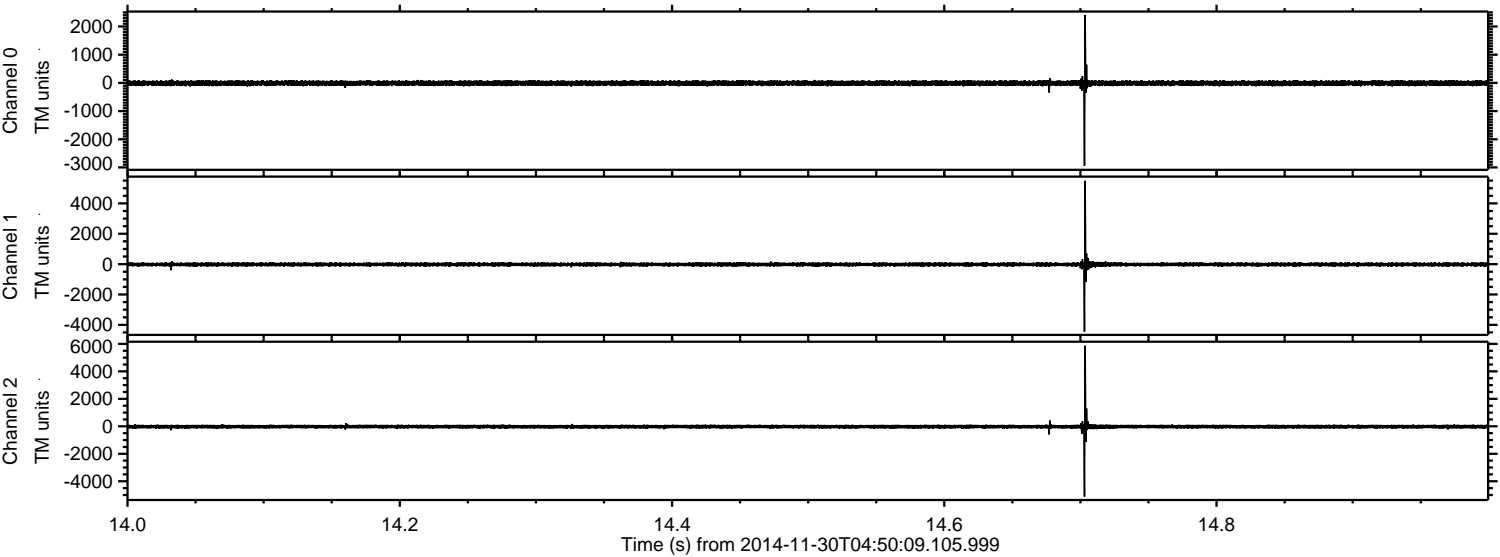

ELMAVAN 3D WAVEFORMS (Measured data sampled at 50 kHz) 49804 packets of 144 samples from 2014-11-30T04:50:09.105.999. Part 44/144

Processed Sun Nov 30 08:03:56 2014 by ELM ver.2012-10-06 from 001__elm20141130_045008__dat00.bin

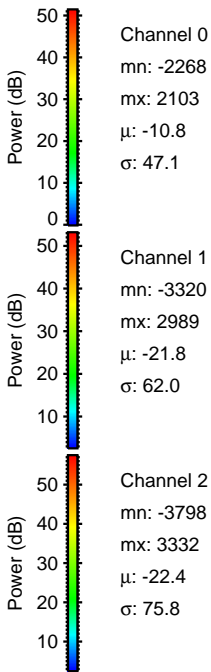
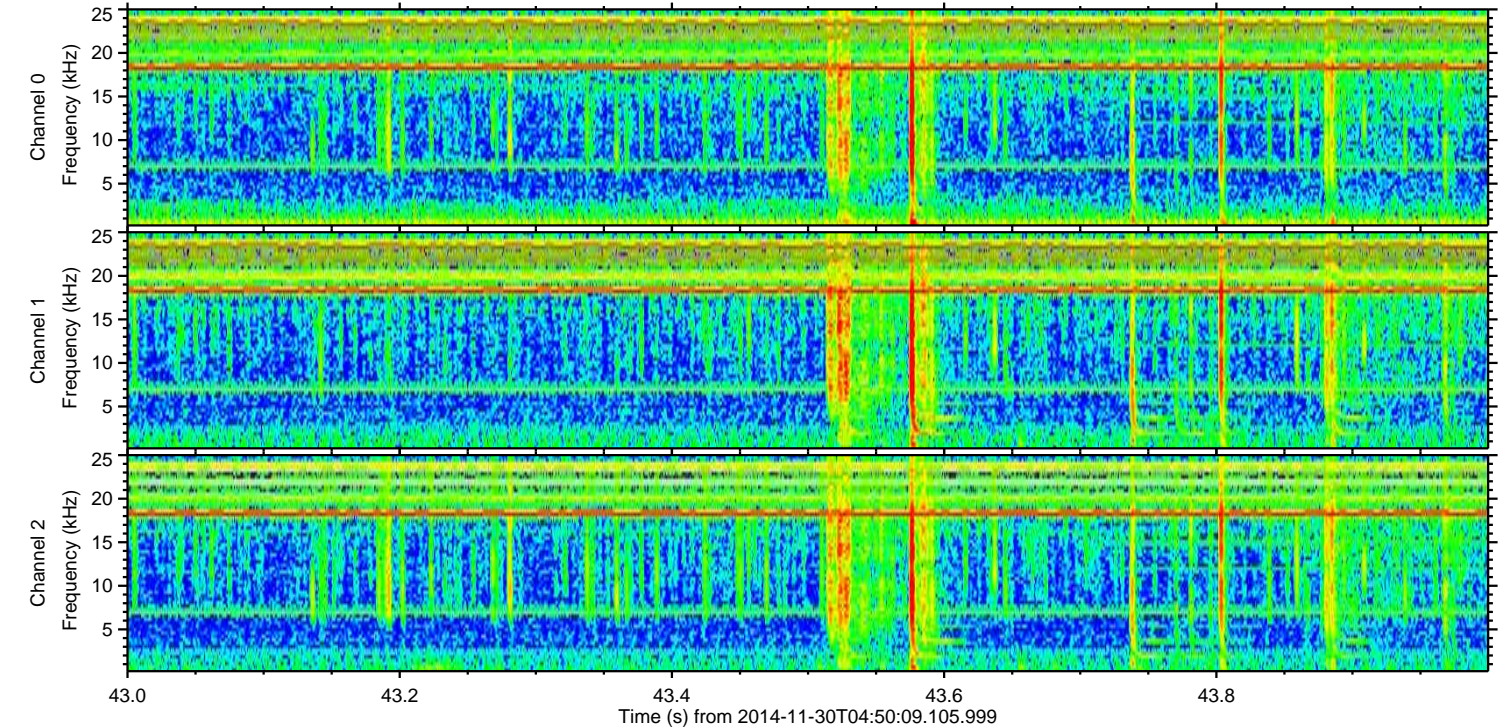
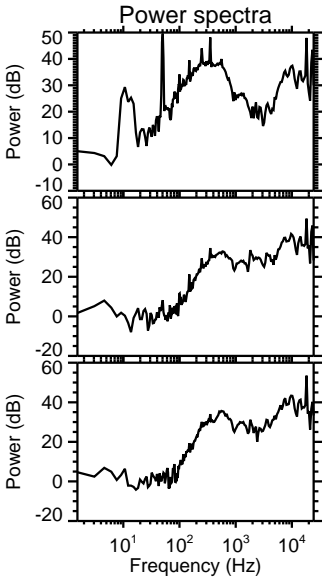
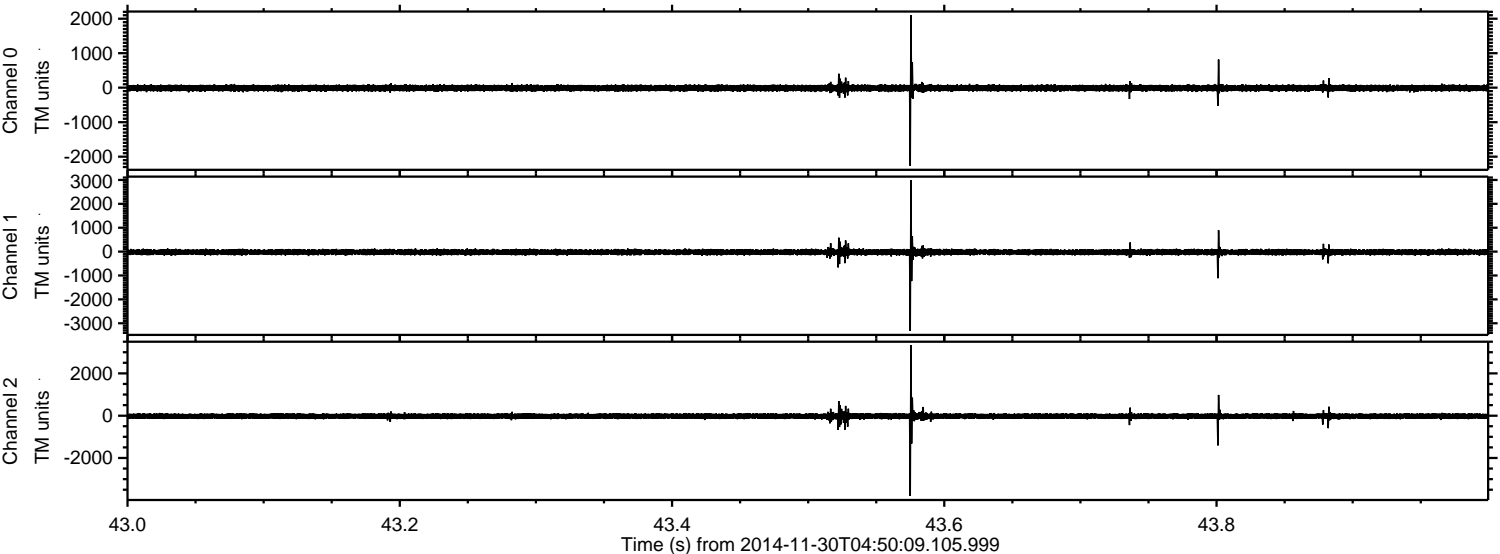

Processed Sun Nov 30 08:03:57 2014 by ELM ver.2012-10-06 from 001__elm20141130_045008__dat00.bin

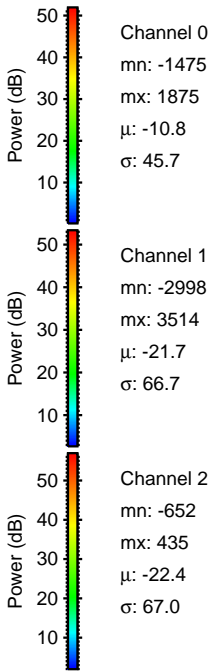
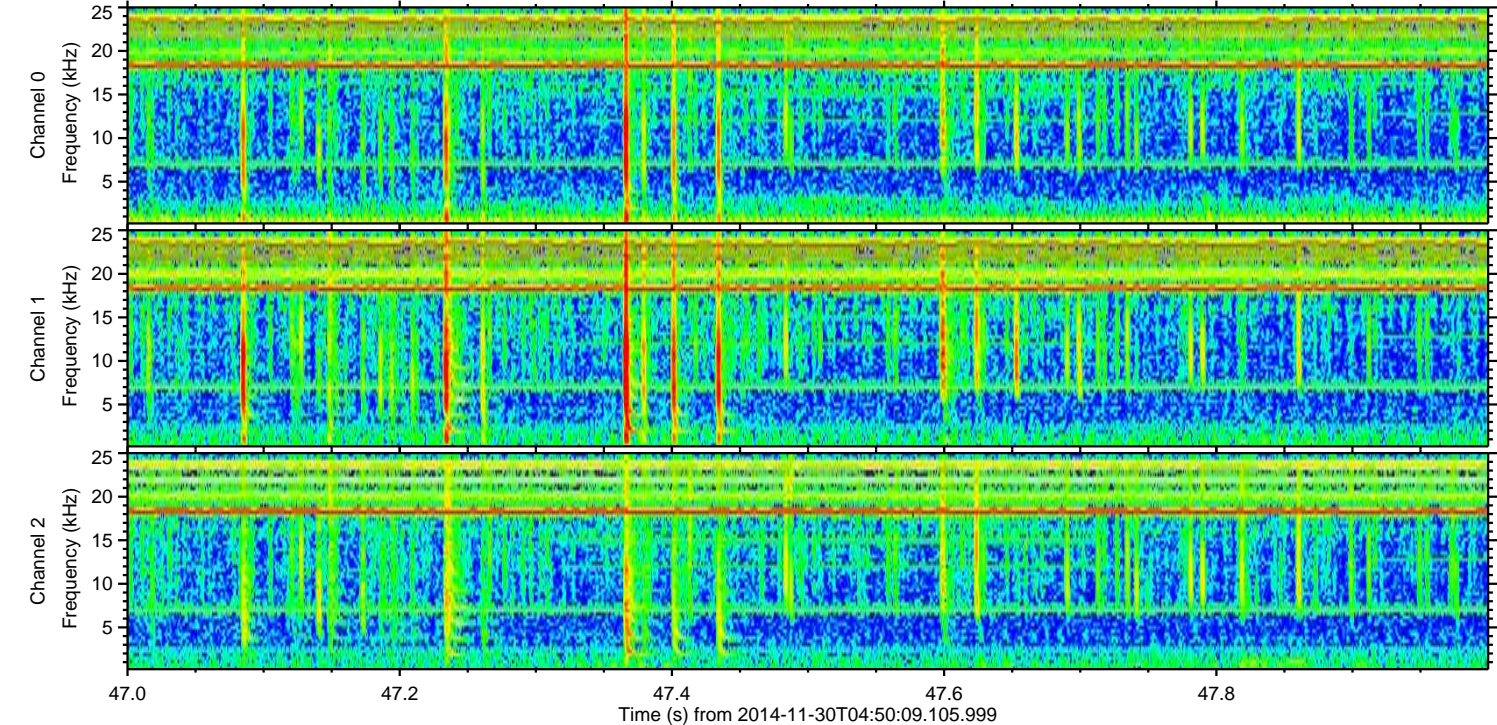
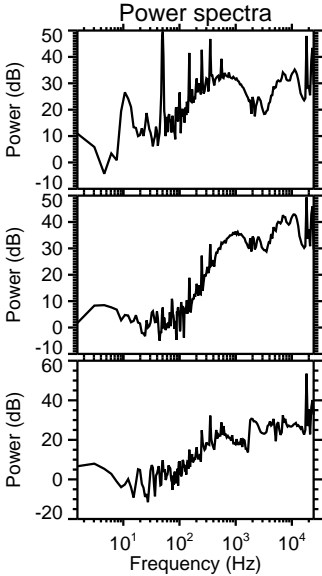
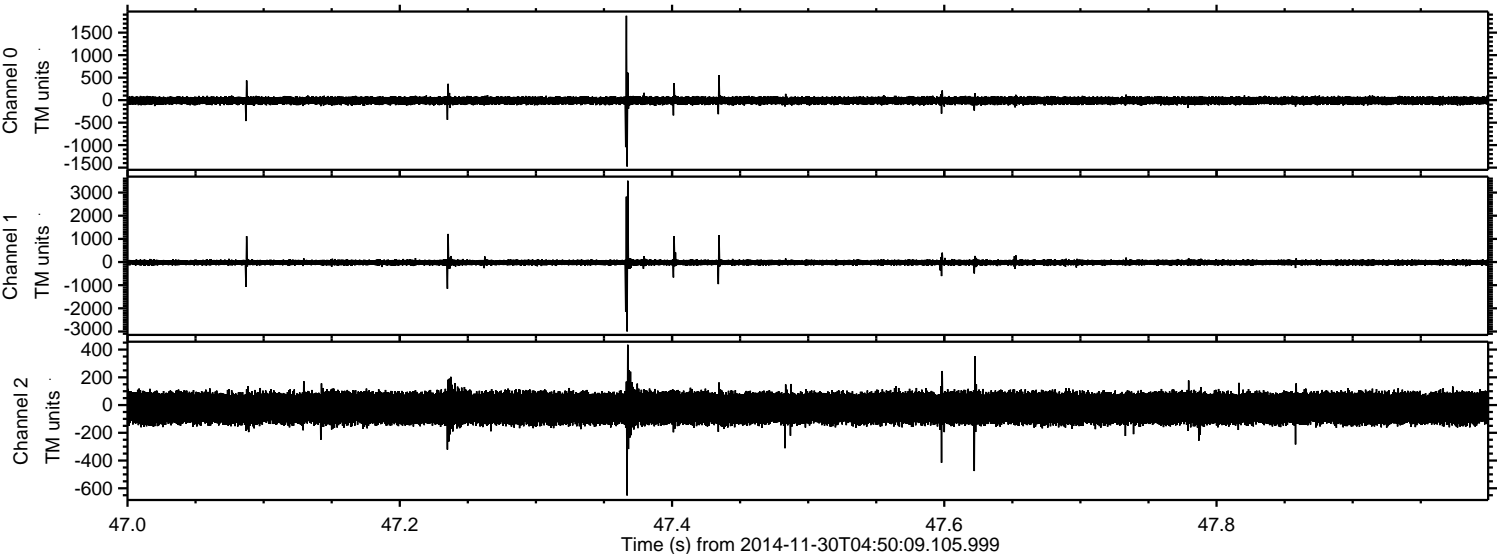

ELMAVAN 3D WAVEFORMS (Measured data sampled at 50 kHz) 49804 packets of 144 samples from 2014-11-30T04:50:09.105.999. Part 67/144

Processed Sun Nov 30 08:03:58 2014 by ELM ver.2012-10-06 from 001__elm20141130_045008__dat00.bin

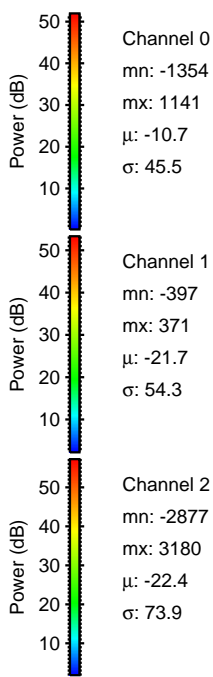
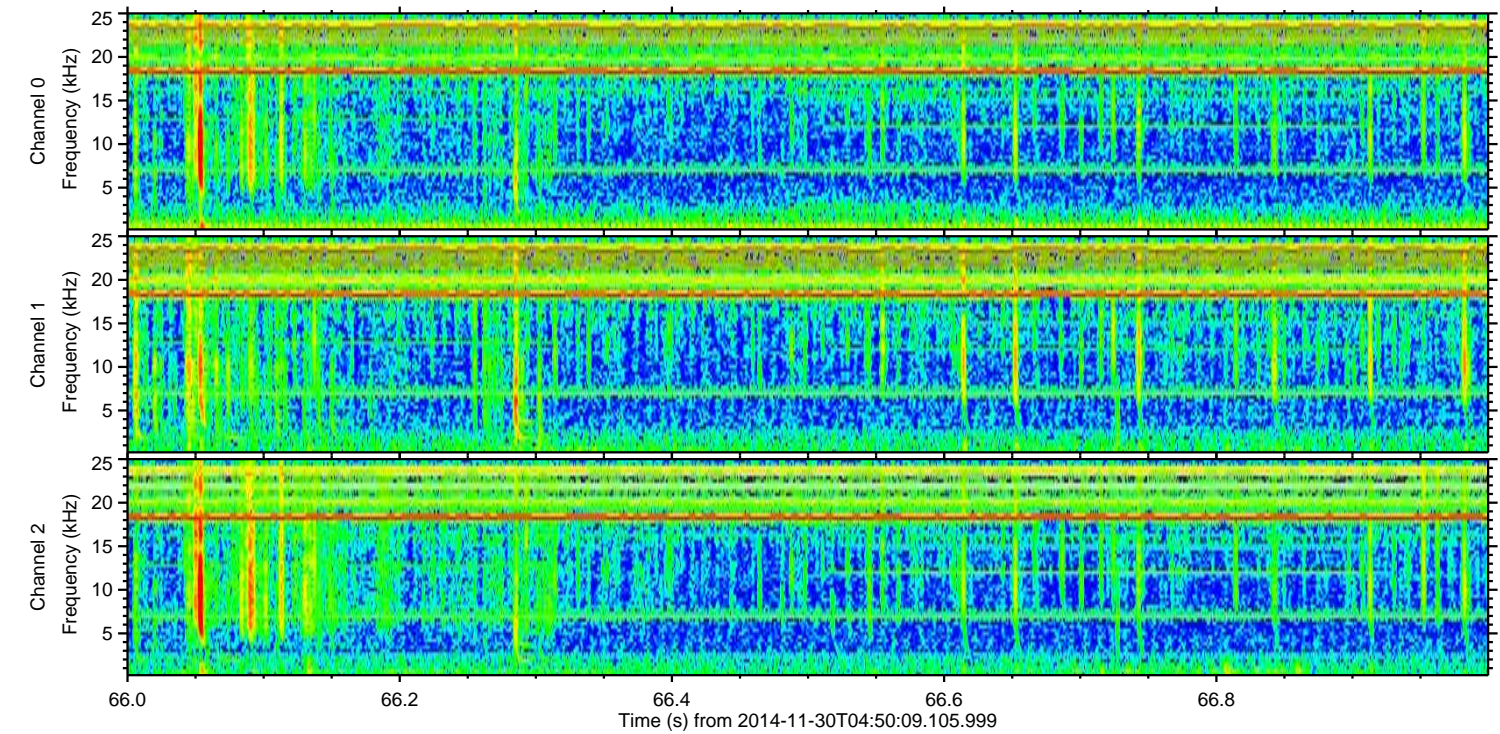
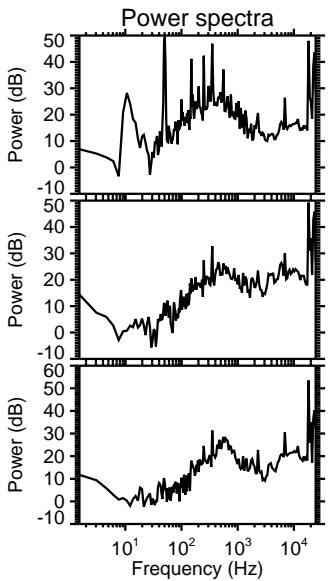
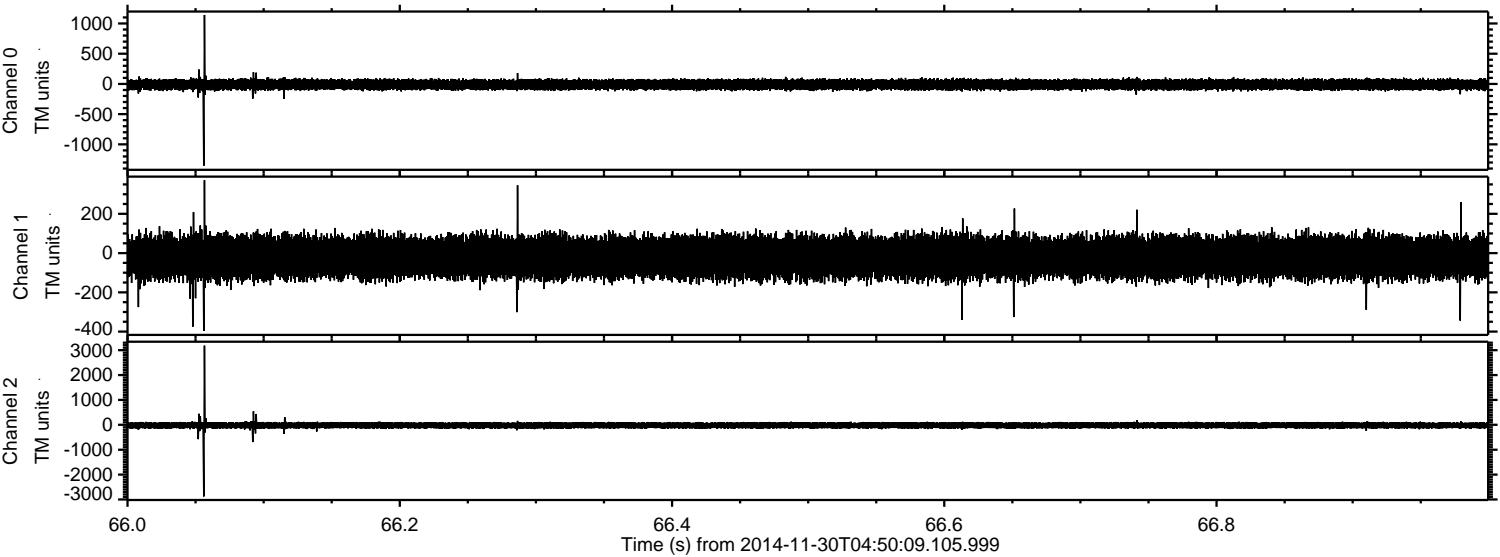

Channel 0
mn: -1354
mx: 1141
 μ : -10.7
 σ : 45.5

Channel 1
mn: -397
mx: 371
 μ : -21.7
 σ : 54.3

Channel 2
mn: -2877
mx: 3180
 μ : -22.4
 σ : 73.9

ELMAVAN 3D WAVEFORMS (Measured data sampled at 50 kHz) 49804 packets of 144 samples from 2014-11-30T04:50:09.105.999. Part 78/144

Processed Sun Nov 30 08:03:59 2014 by ELM ver.2012-10-06 from 001__elm20141130_045008__dat00.bin

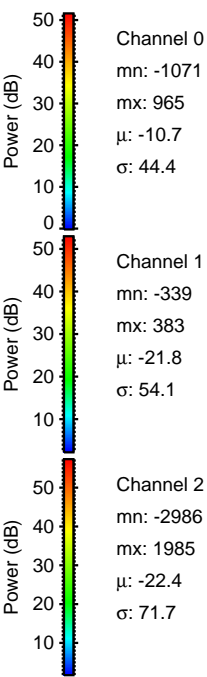
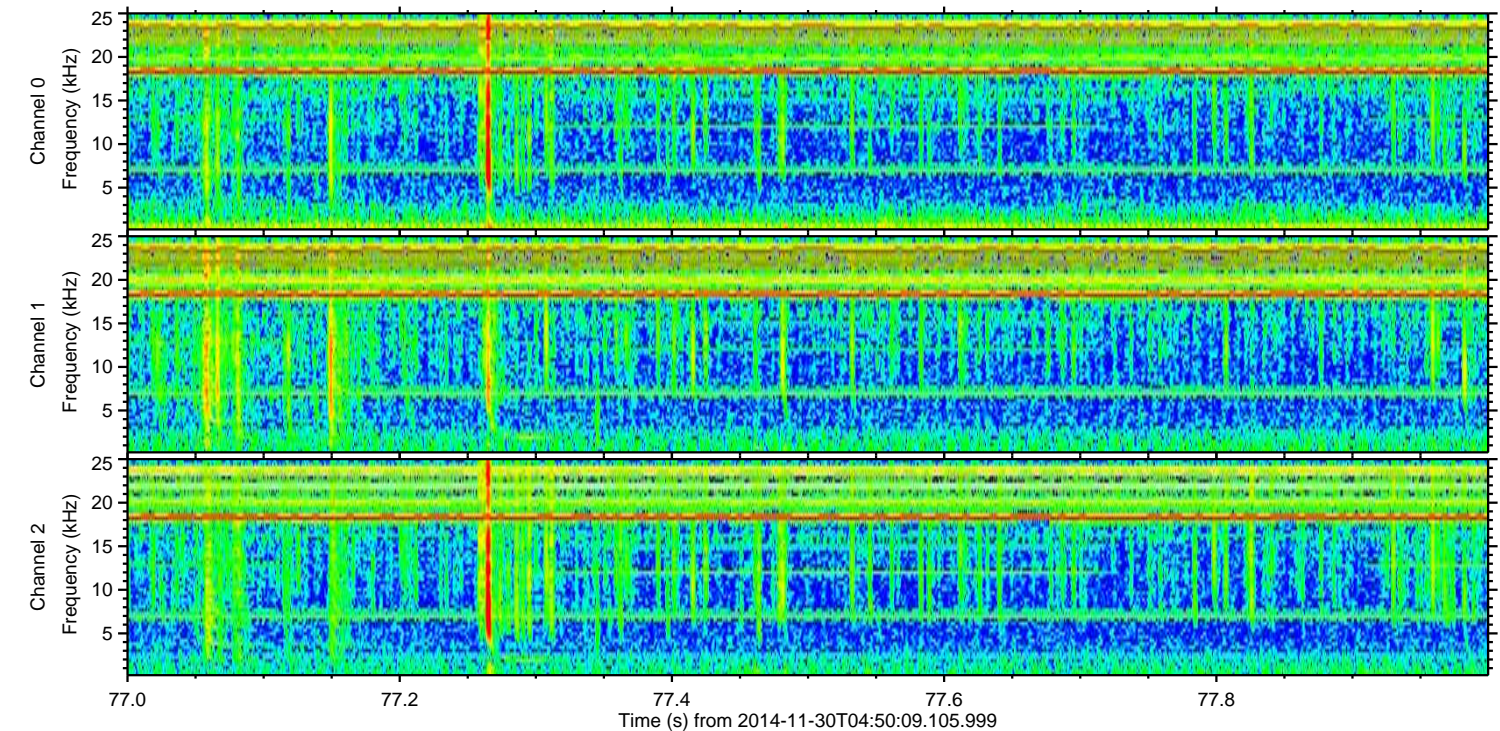
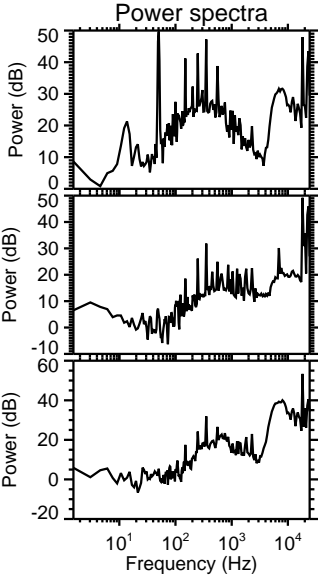
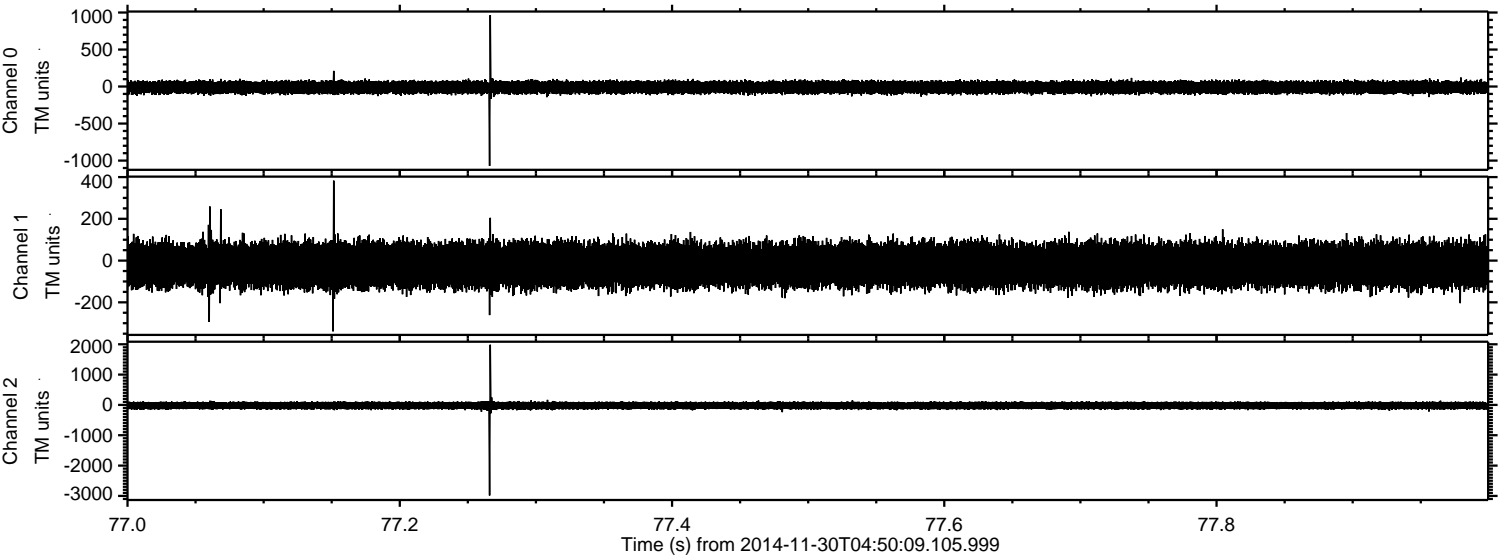

Channel 0
mn: -1071
mx: 965
 μ : -10.7
 σ : 44.4

Channel 1
mn: -339
mx: 383
 μ : -21.8
 σ : 54.1

Channel 2
mn: -2986
mx: 1985
 μ : -22.4
 σ : 71.7

Processed Sun Nov 30 08:04:00 2014 by ELM ver.2012-10-06 from 001__elm20141130_045008__dat00.bin

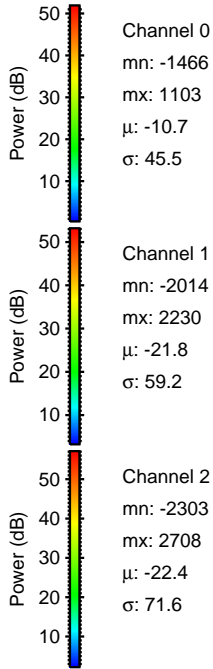
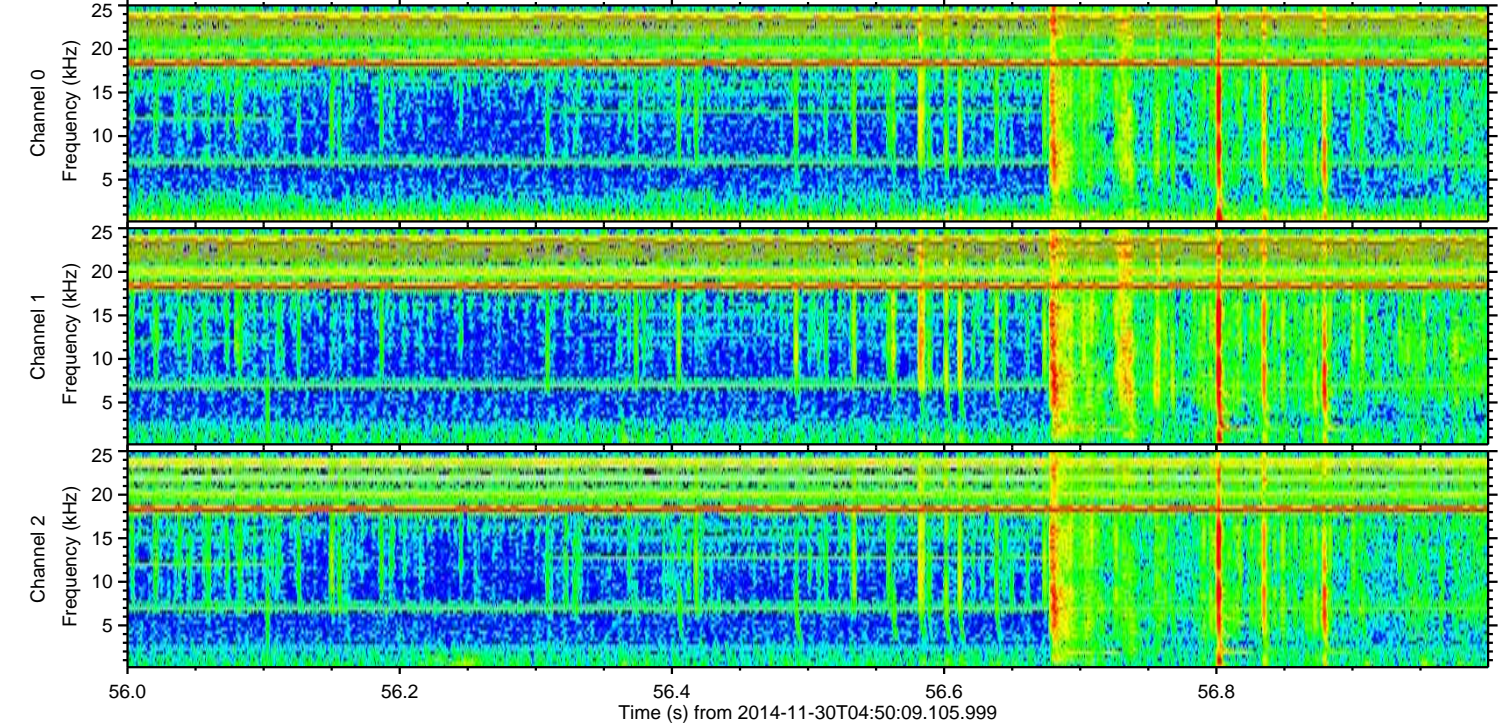
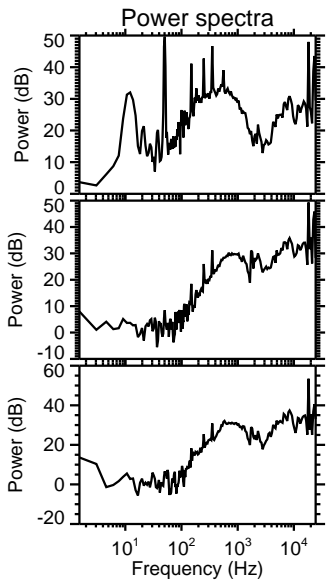
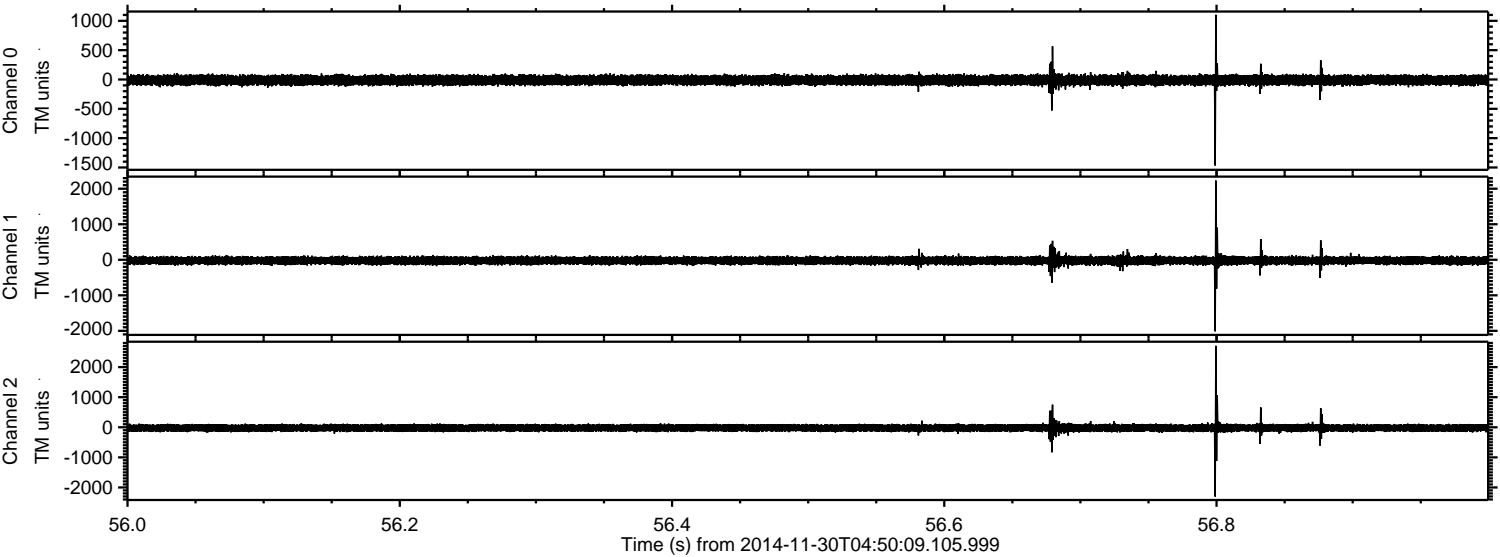

Processed Sun Nov 30 08:04:01 2014 by ELM ver.2012-10-06 from 001__elm20141130_045008__dat00.bin

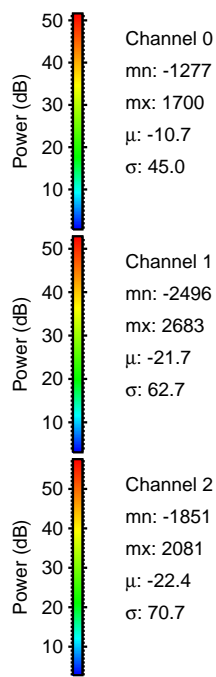
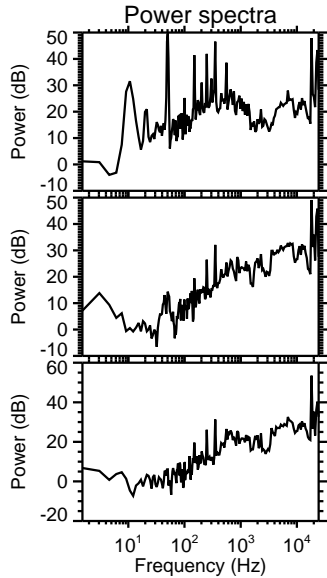
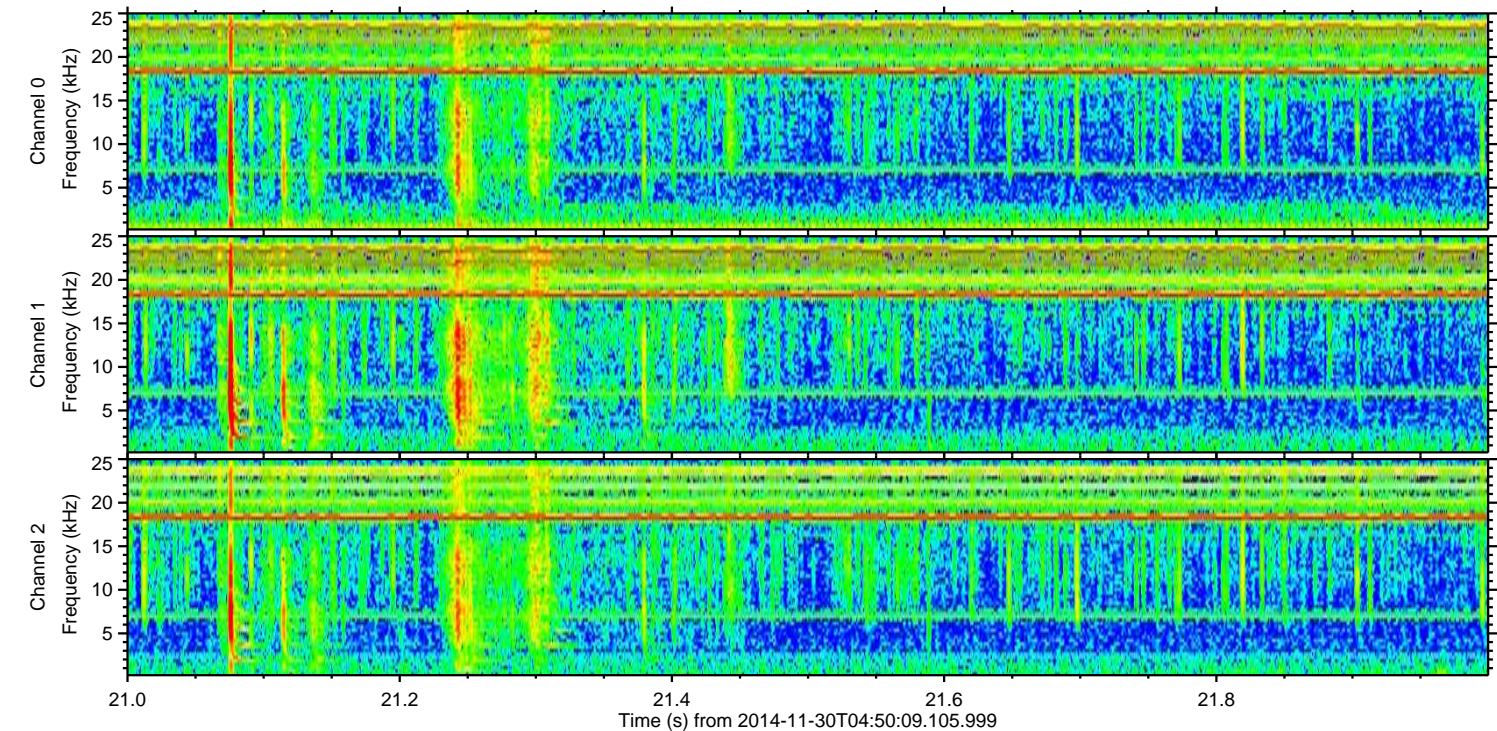
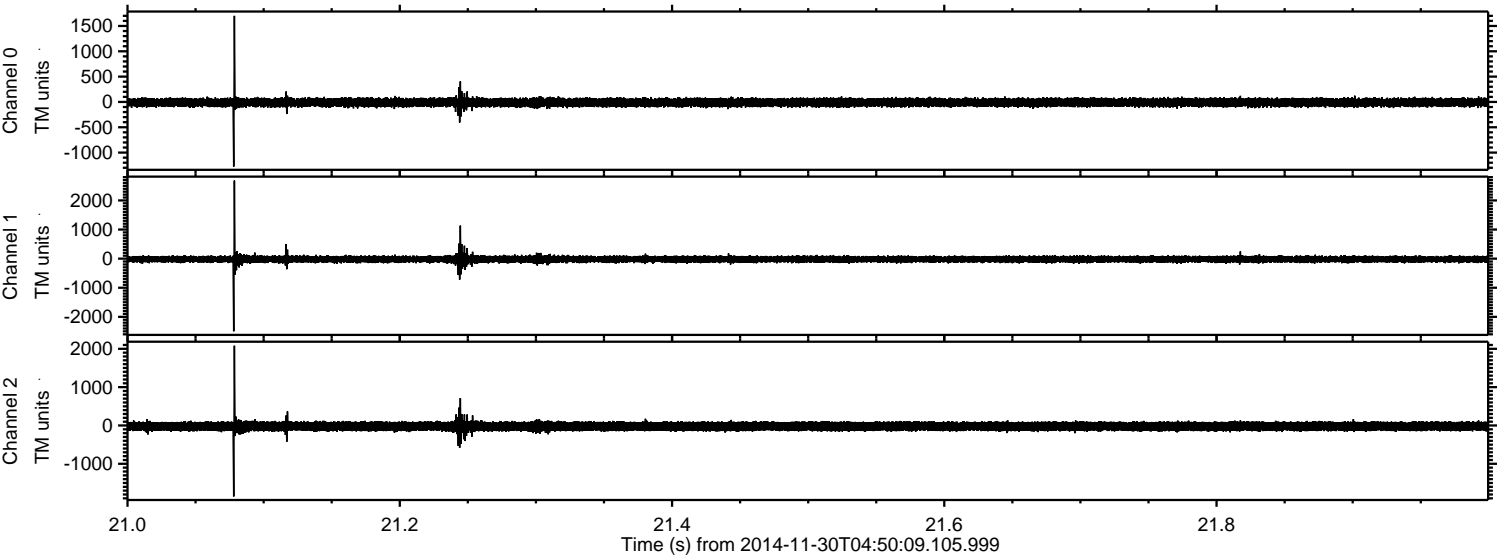

Channel 0
mn: -1277
mx: 1700
 μ : -10.7
 σ : 45.0

Channel 1
mn: -2496
mx: 2683
 μ : -21.7
 σ : 62.7

Channel 2
mn: -1851
mx: 2081
 μ : -22.4
 σ : 70.7

Processed Sun Nov 30 08:04:02 2014 by ELM ver.2012-10-06 from 001__elm20141130_045008__dat00.bin

