

ELMAVAN 3D WAVEFORMS (Measured data sampled at 50 kHz) 49804 packets of 144 samples from 2014-11-30T04:45:08.962.999.

Processed Sun Nov 30 08:02:14 2014 by ELM ver.2012-10-06 from 001__elm20141130_044507__dat00.bin

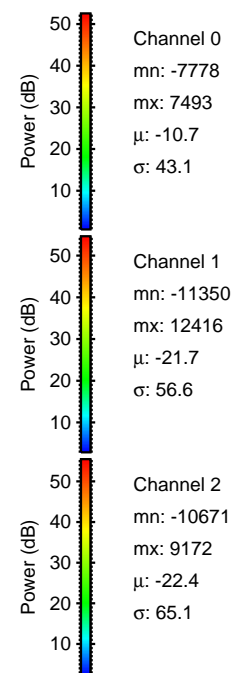

Processed Sun Nov 30 08:02:29 2014 by ELM ver.2012-10-06 from 001__elm20141130_044507__dat00.bin

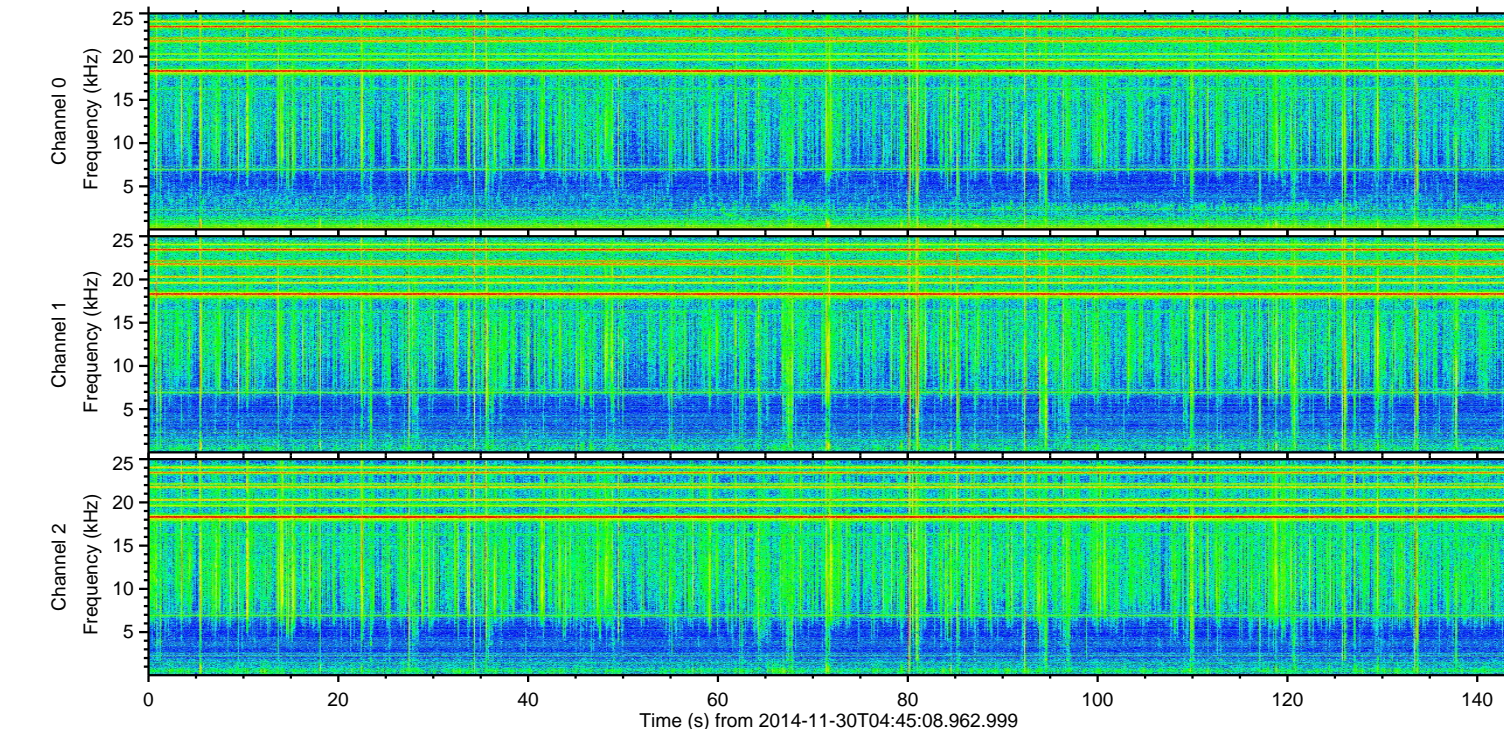
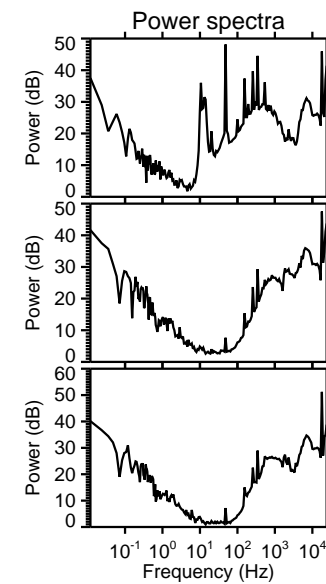
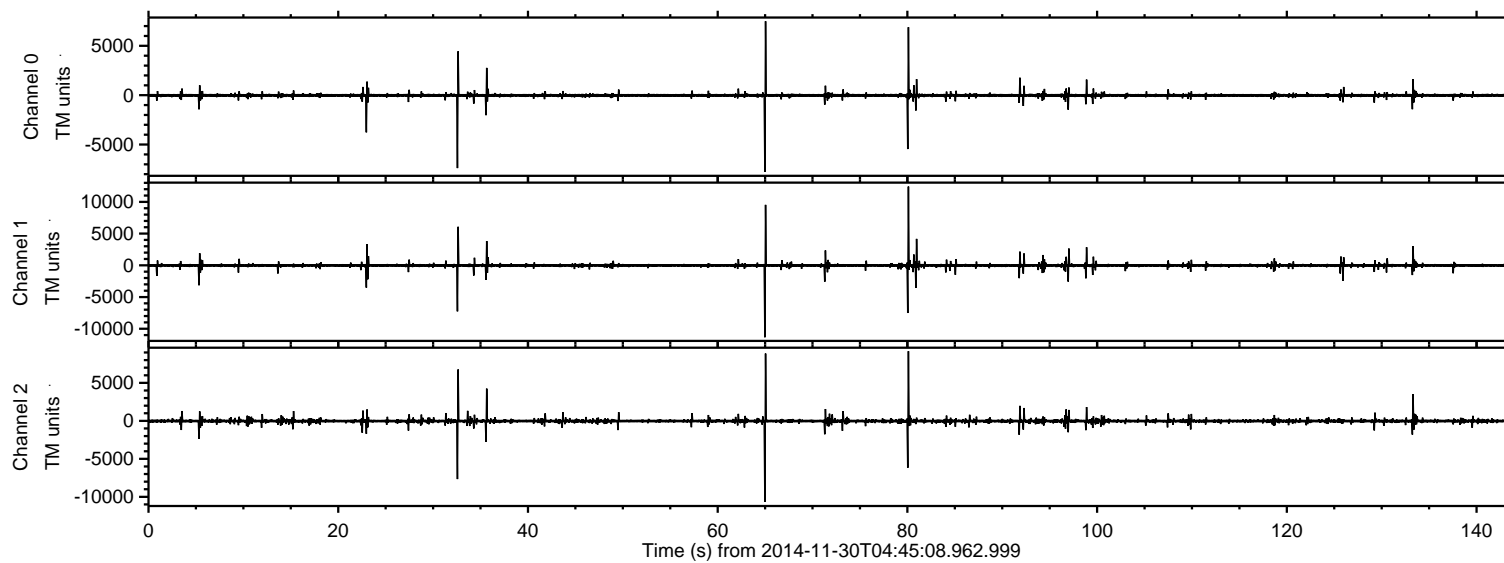
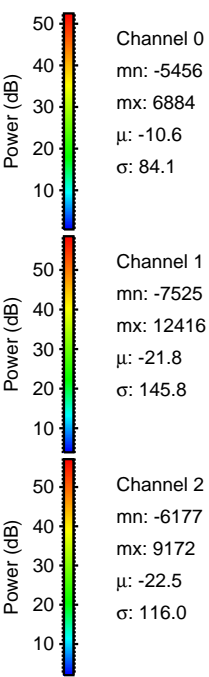
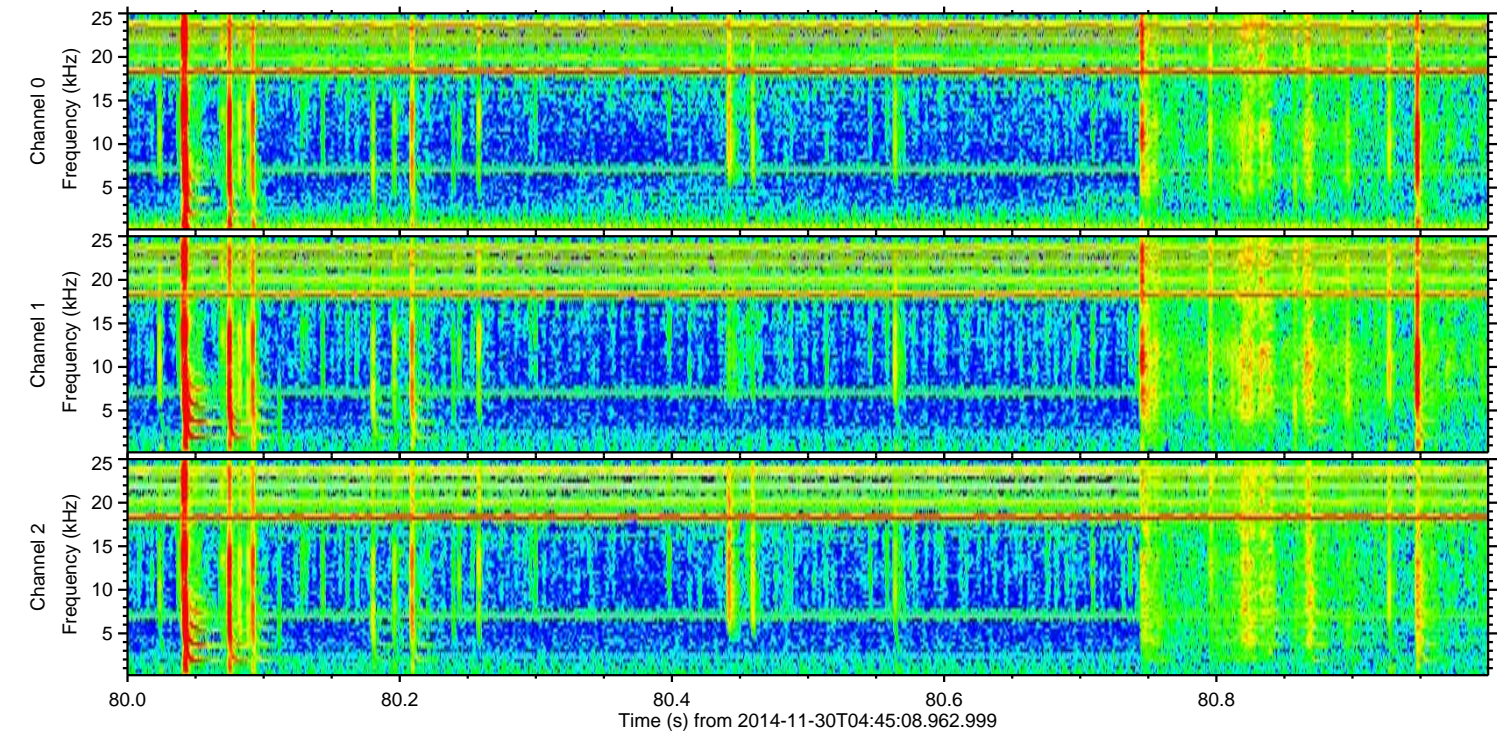
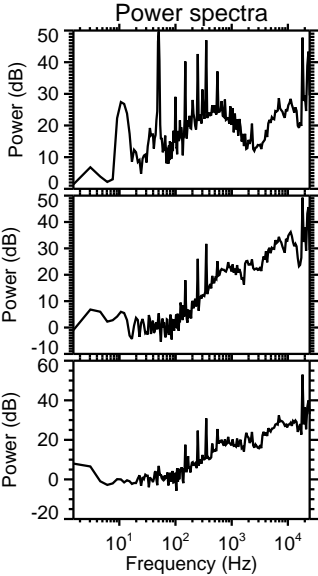
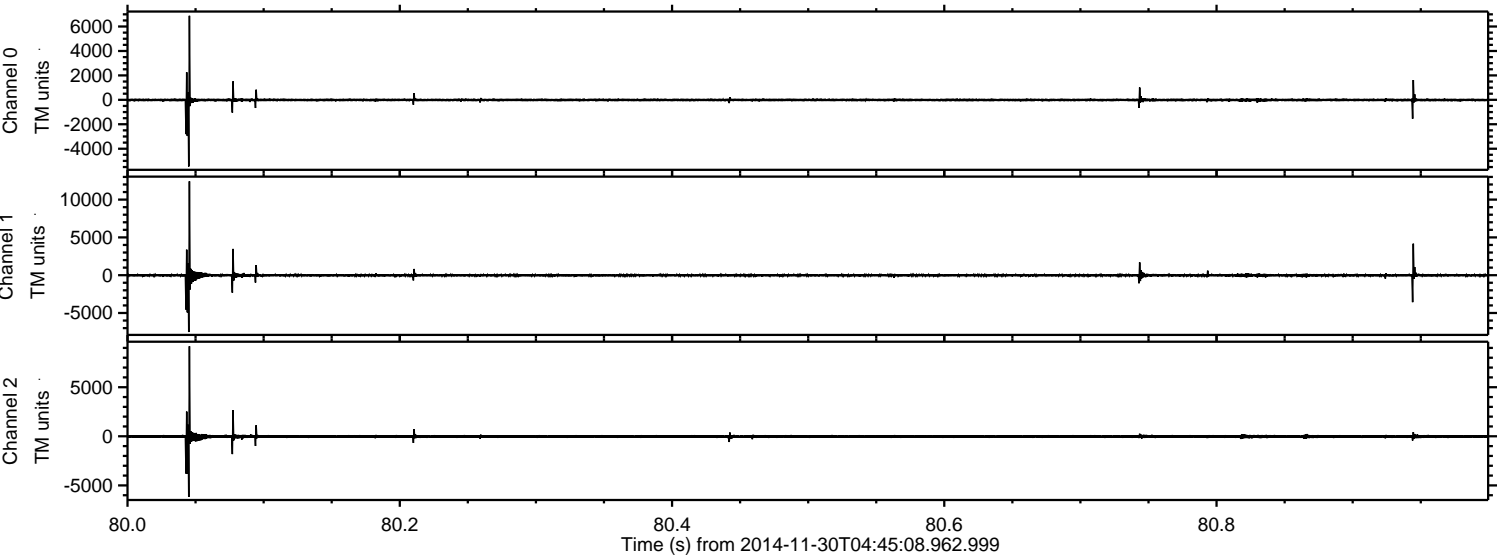

Processed Sun Nov 30 08:02:30 2014 by ELM ver.2012-10-06 from 001__elm20141130_044507__dat00.bin

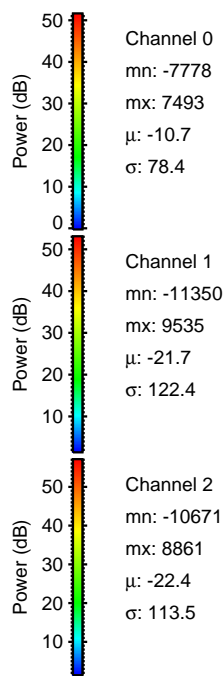
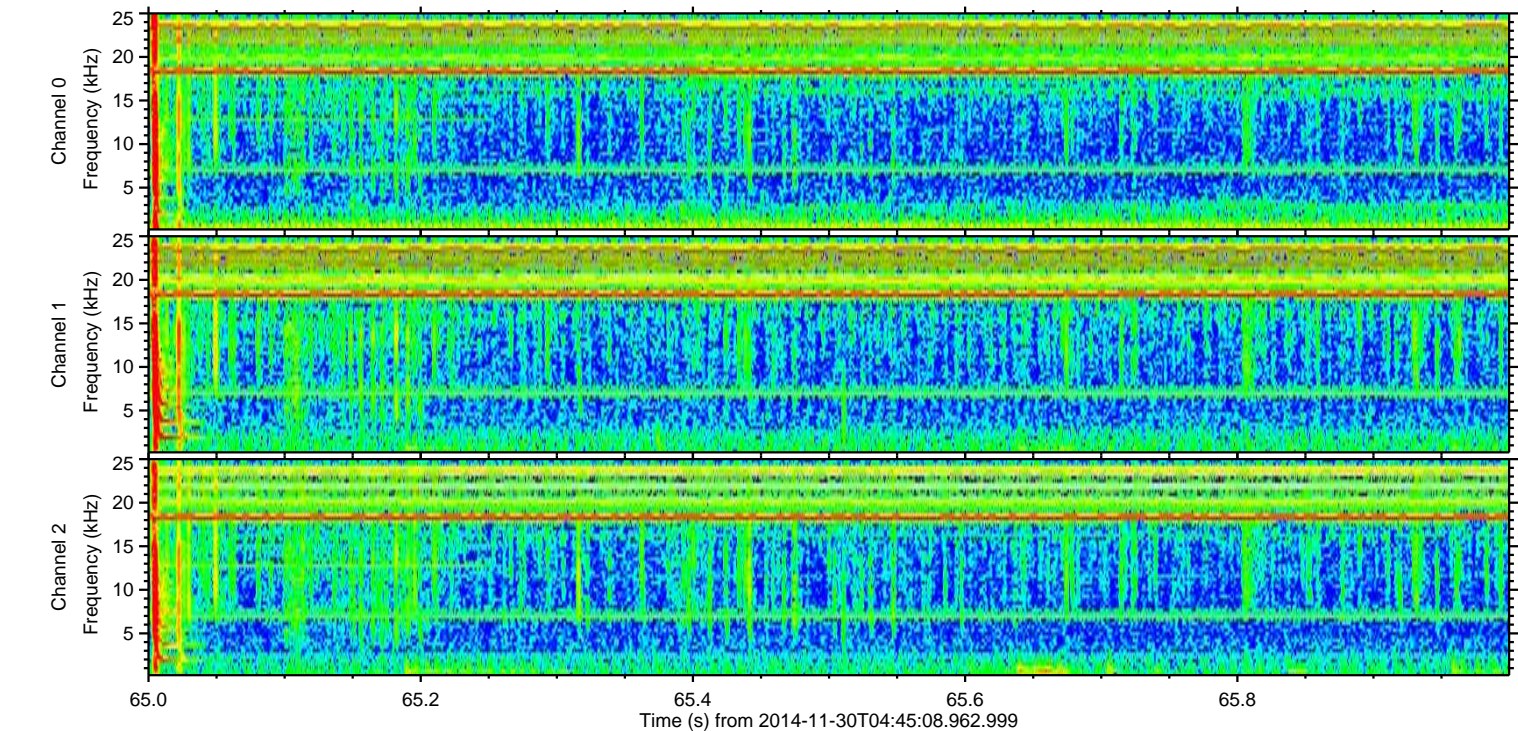
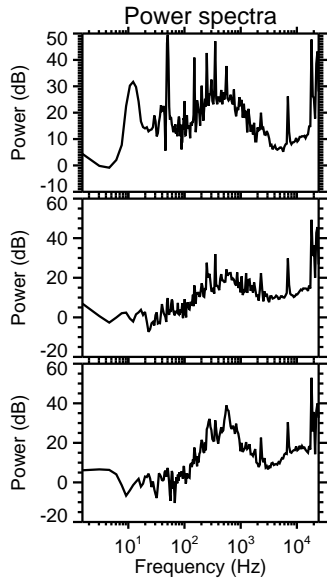
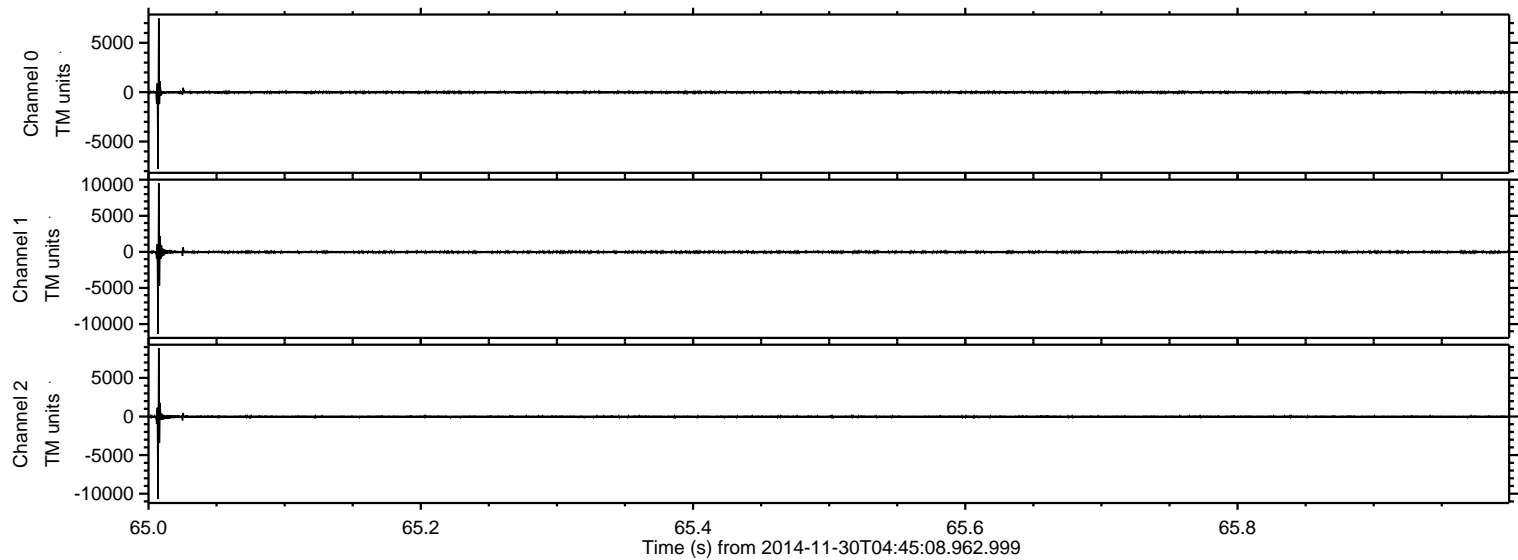

ELMAVAN 3D WAVEFORMS (Measured data sampled at 50 kHz) 49804 packets of 144 samples from 2014-11-30T04:45:08.962.999. Part 33/144

Processed Sun Nov 30 08:02:31 2014 by ELM ver.2012-10-06 from 001__elm20141130_044507__dat00.bin

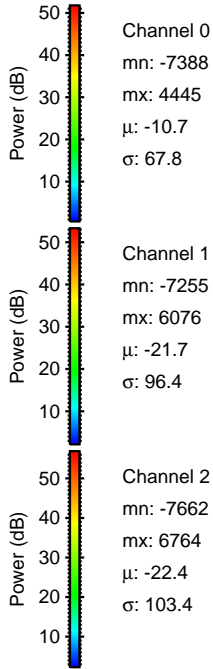
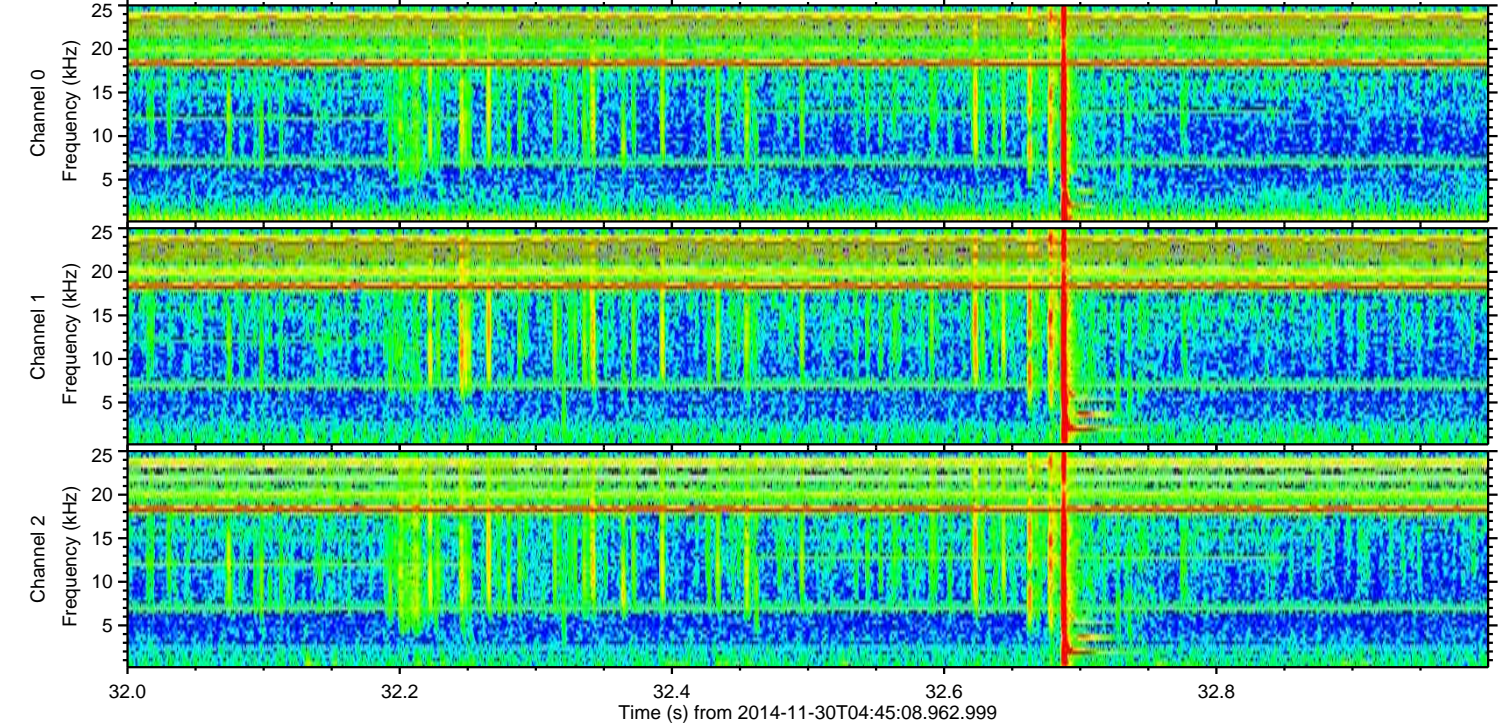
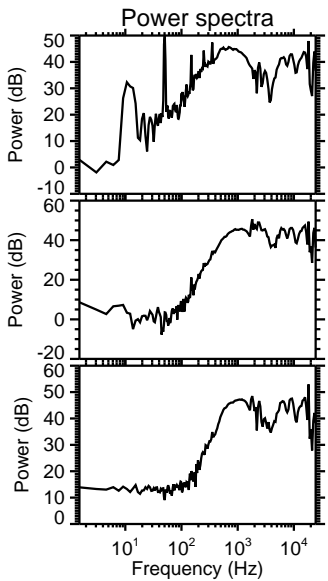
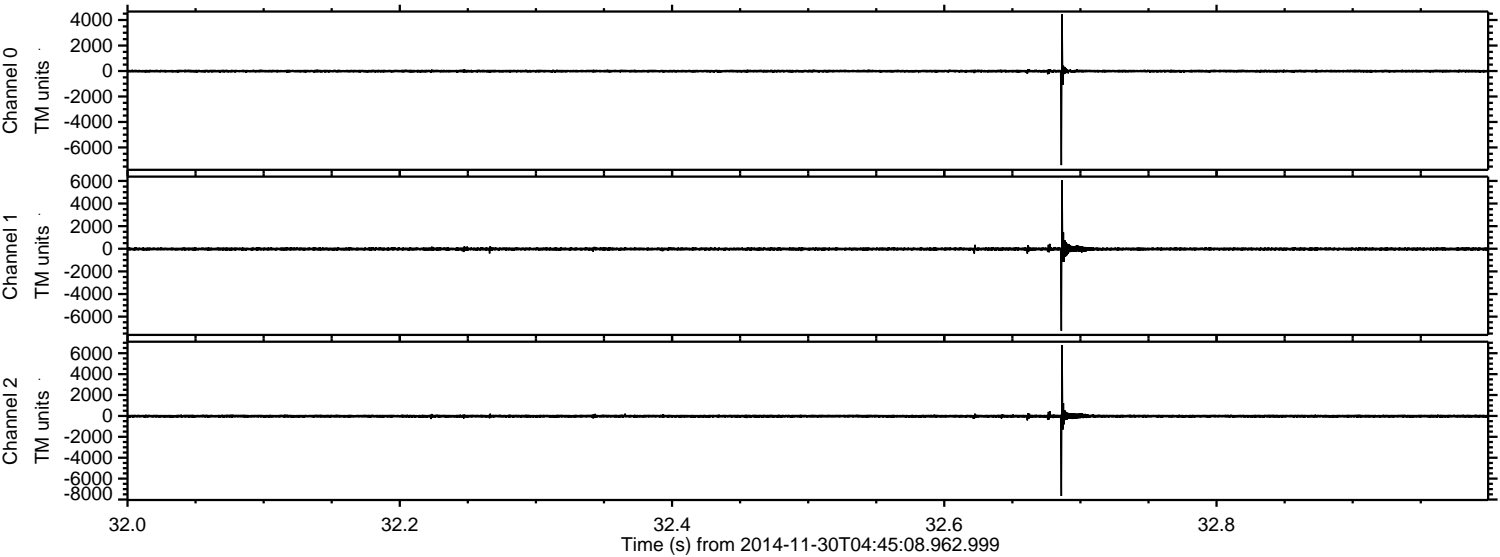

ELMAVAN 3D WAVEFORMS (Measured data sampled at 50 kHz) 49804 packets of 144 samples from 2014-11-30T04:45:08.962.999. Part 36/144

Processed Sun Nov 30 08:02:32 2014 by ELM ver.2012-10-06 from 001__elm20141130_044507__dat00.bin

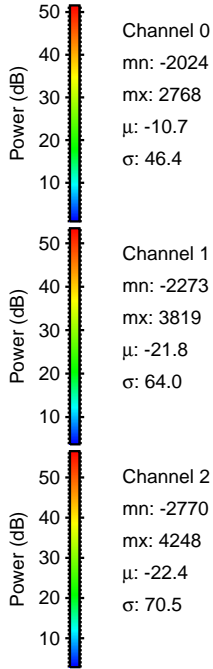
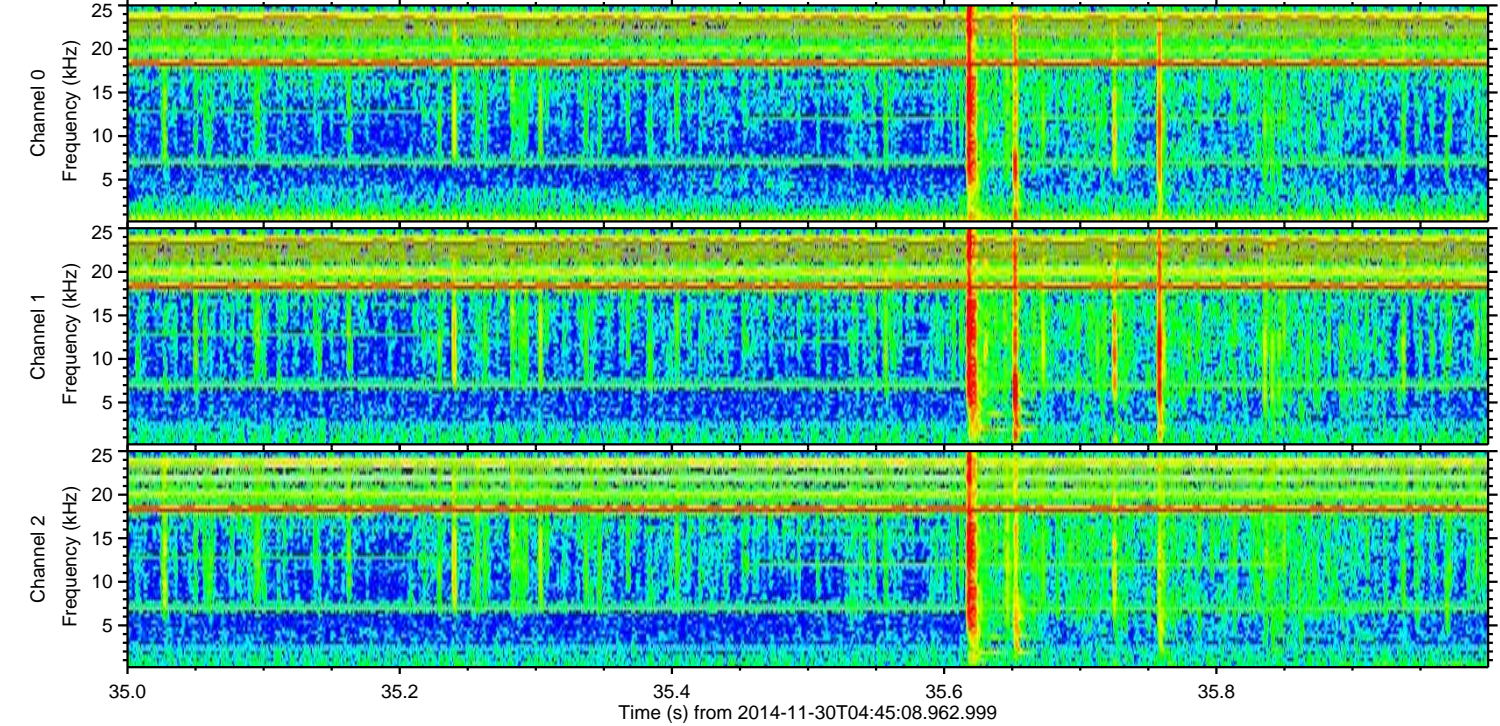
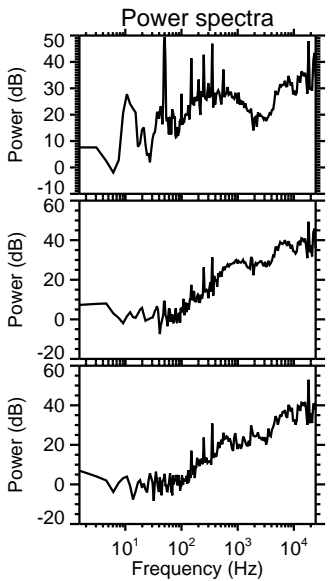
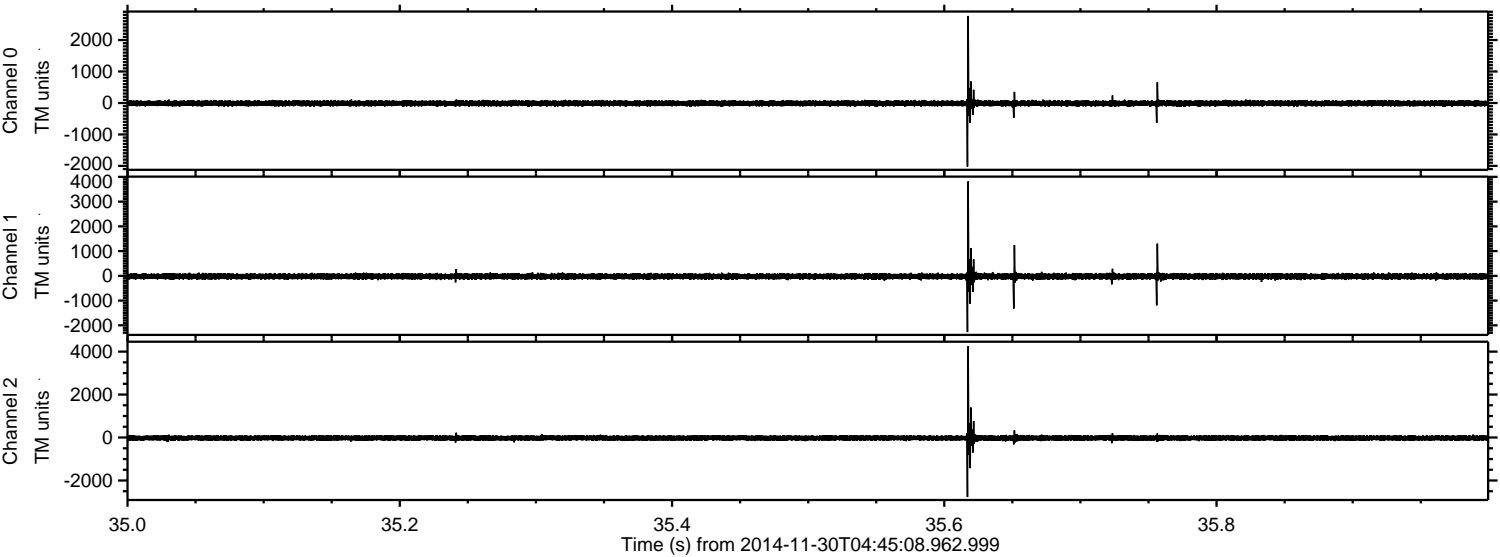

Channel 0
mn: -2024
mx: 2768
 μ : -10.7
 σ : 46.4

Channel 1
mn: -2273
mx: 3819
 μ : -21.8
 σ : 64.0

Channel 2
mn: -2770
mx: 4248
 μ : -22.4
 σ : 70.5

Processed Sun Nov 30 08:02:33 2014 by ELM ver.2012-10-06 from 001__elm20141130_044507__dat00.bin

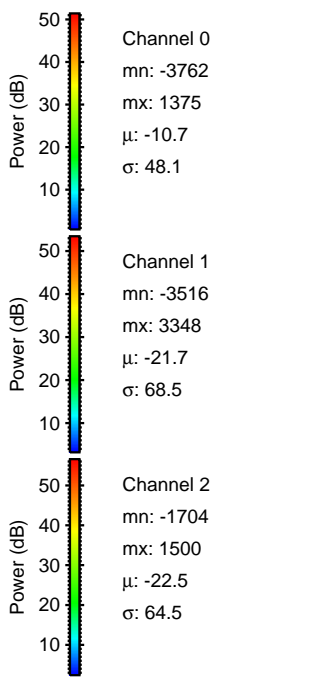
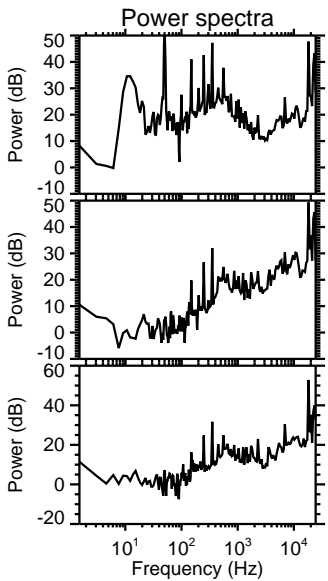
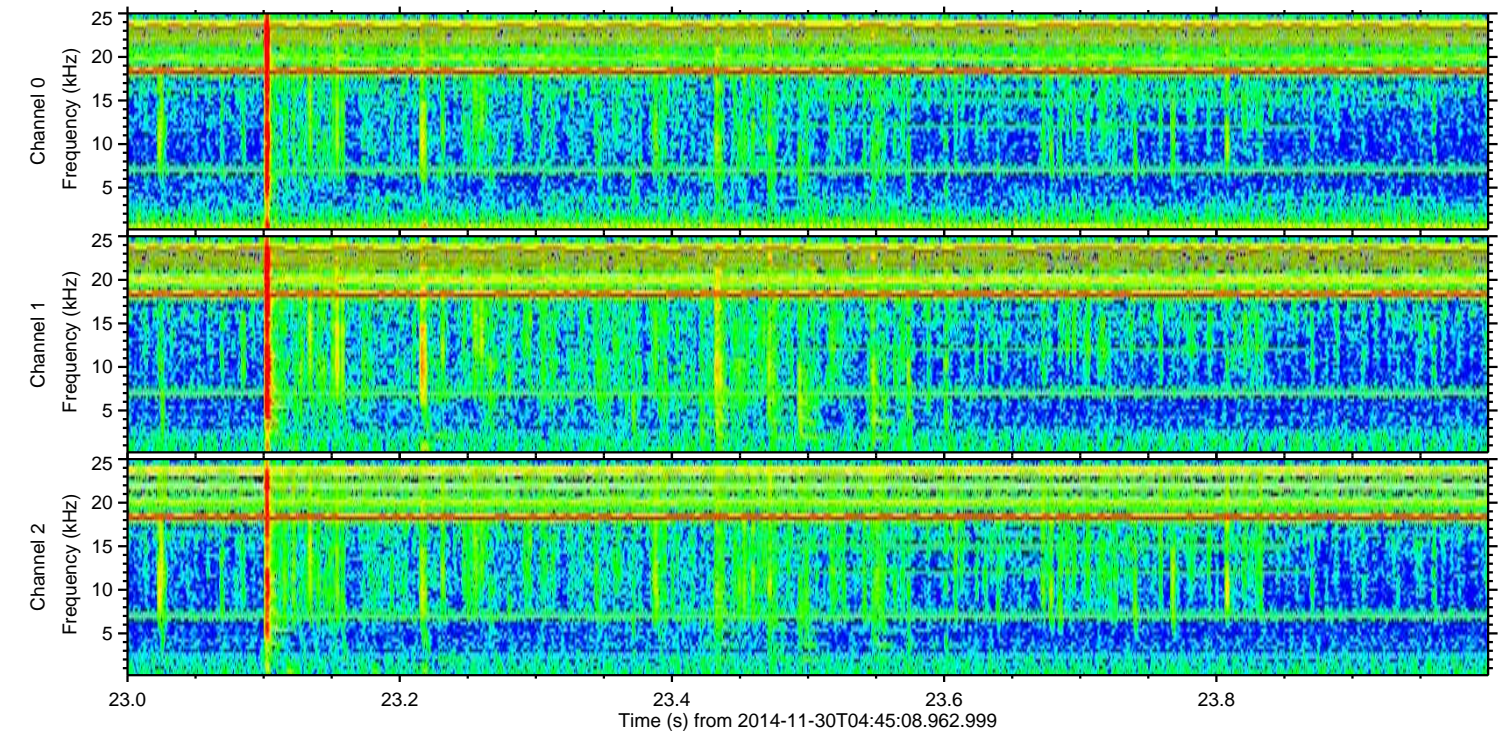
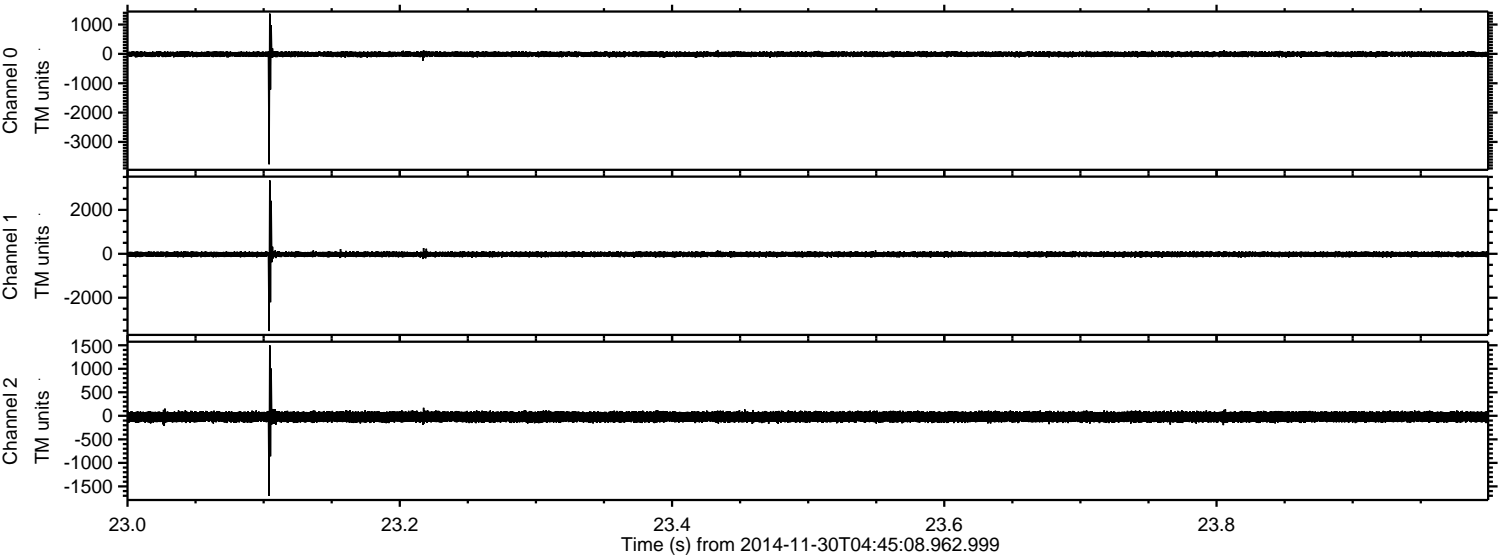

ELMAVAN 3D WAVEFORMS (Measured data sampled at 50 kHz) 49804 packets of 144 samples from 2014-11-30T04:45:08.962.999. Part 134/144

Processed Sun Nov 30 08:02:35 2014 by ELM ver.2012-10-06 from 001__elm20141130_044507__dat00.bin

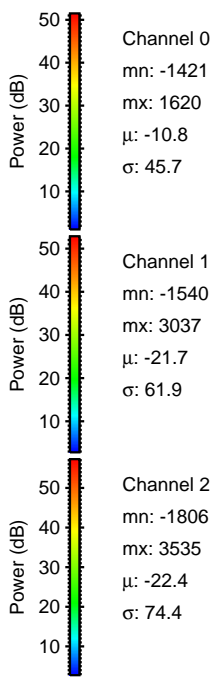
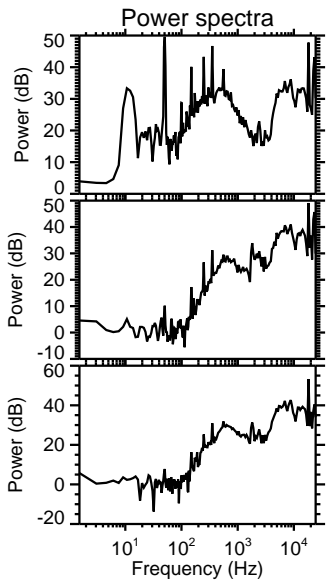
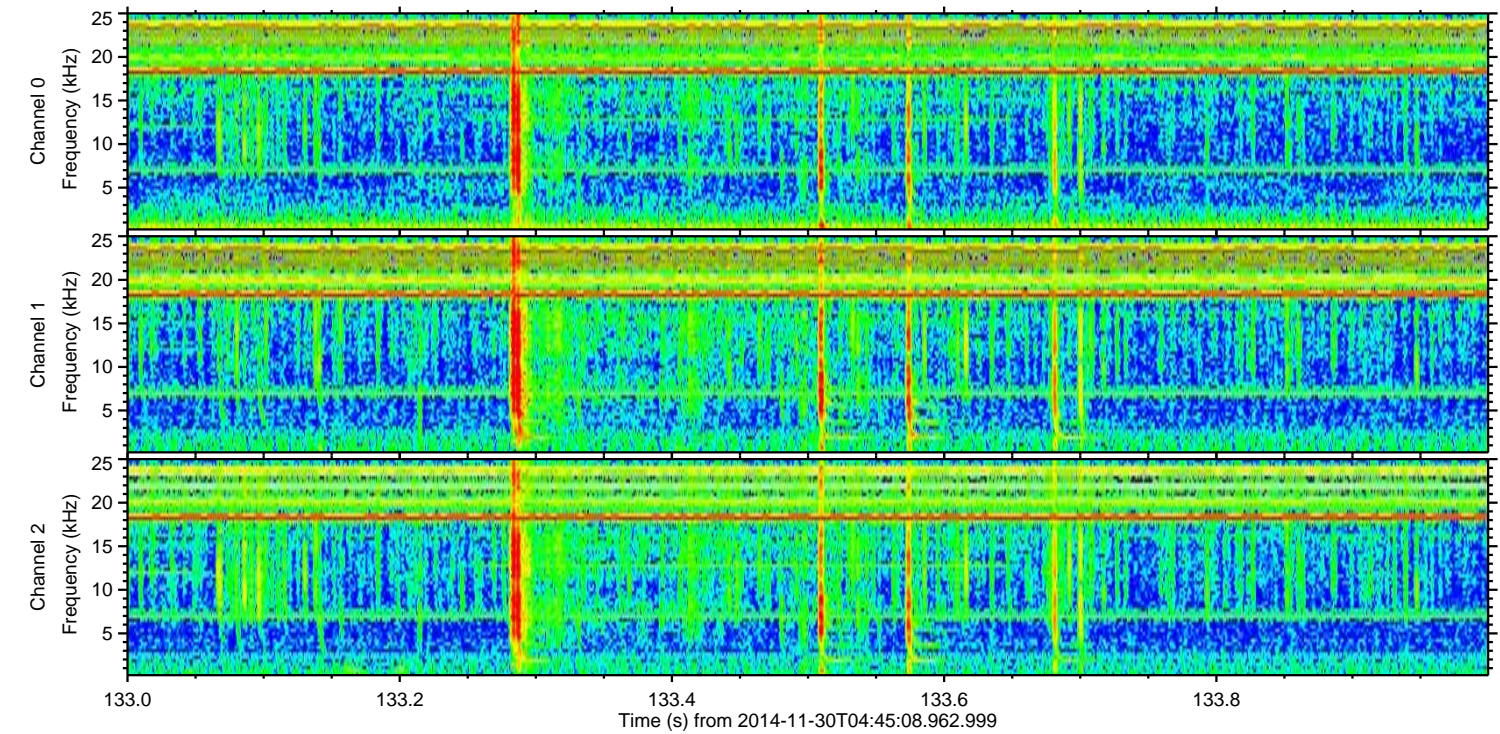
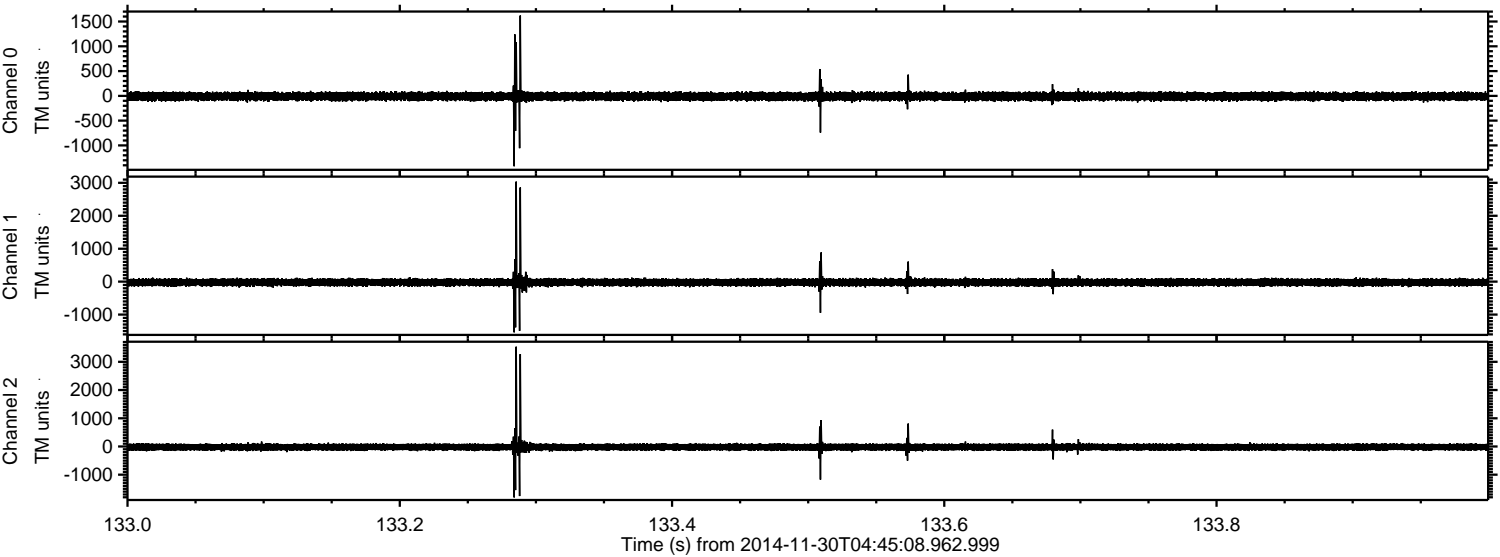

Processed Sun Nov 30 08:02:36 2014 by ELM ver.2012-10-06 from 001__elm20141130_044507__dat00.bin

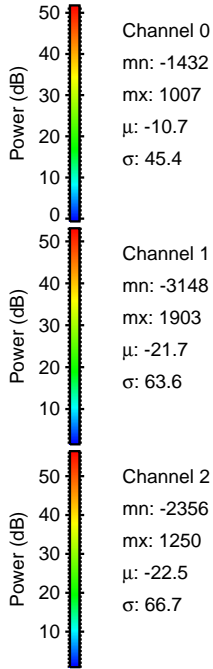
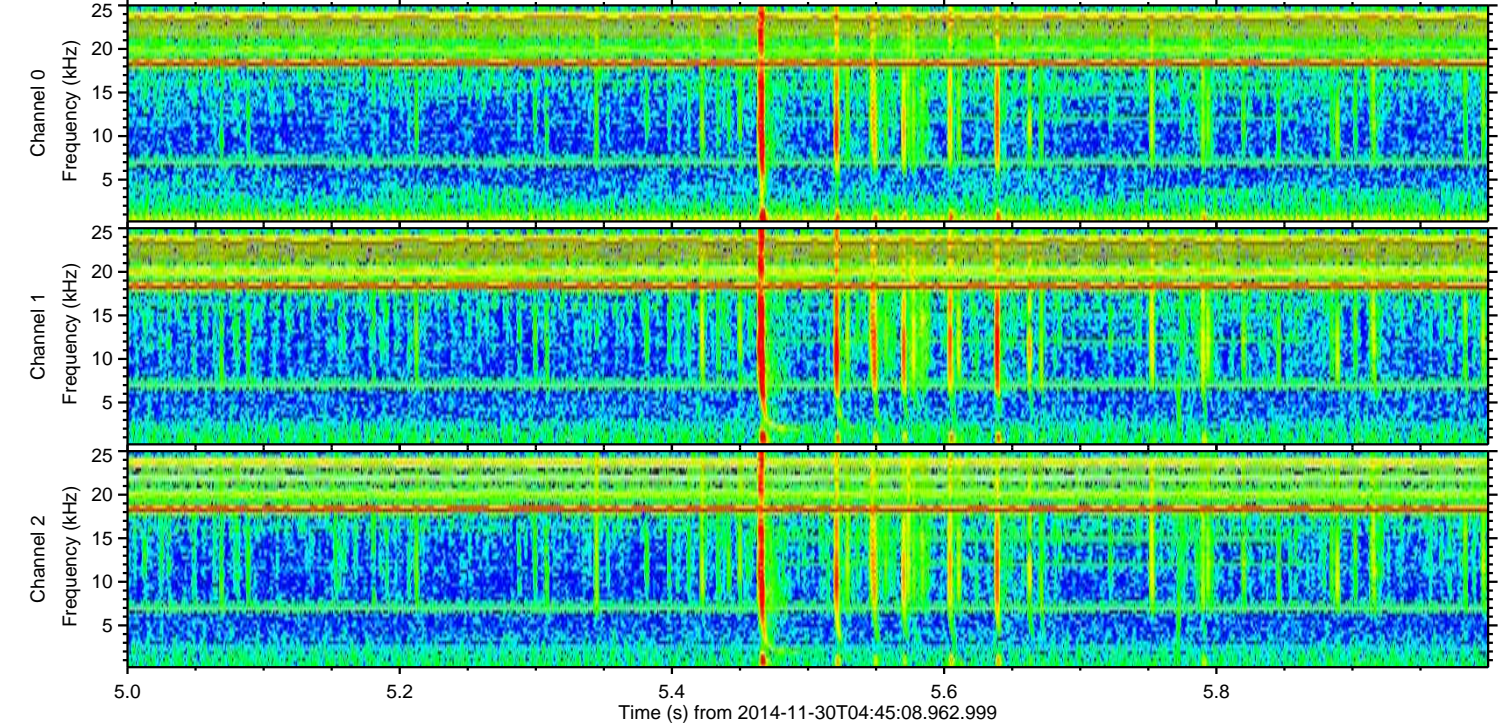
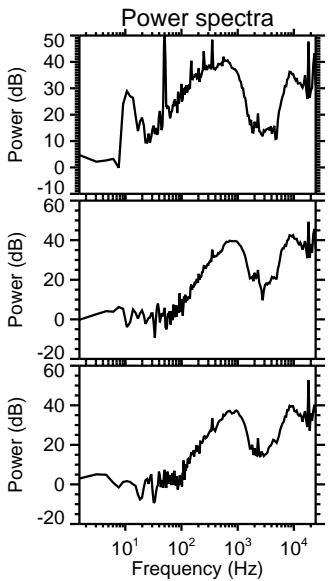
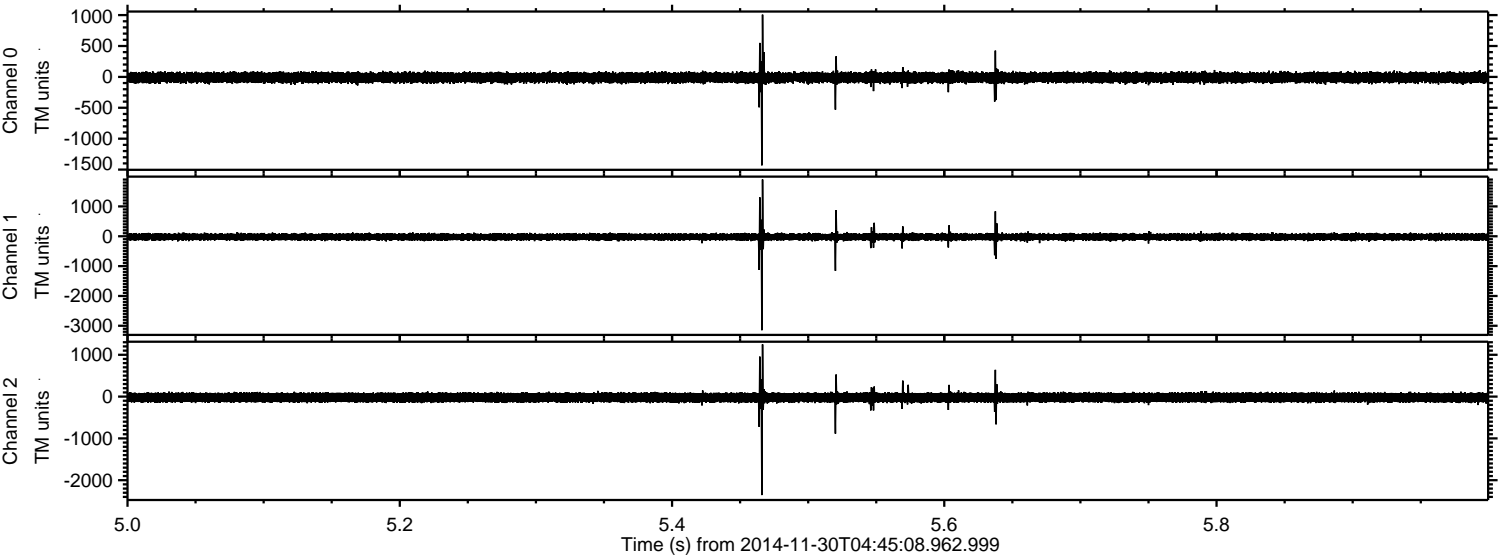

Channel 0
mn: -1432
mx: 1007
 μ : -10.7
 σ : 45.4

Channel 1
mn: -3148
mx: 1903
 μ : -21.7
 σ : 63.6

Channel 2
mn: -2356
mx: 1250
 μ : -22.5
 σ : 66.7

Processed Sun Nov 30 08:02:37 2014 by ELM ver.2012-10-06 from 001__elm20141130_044507__dat00.bin

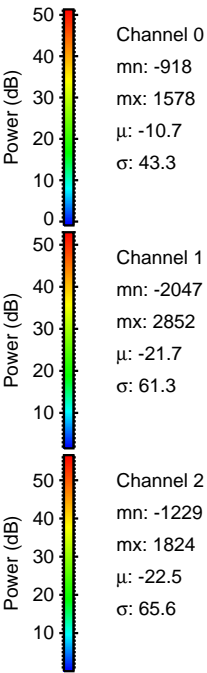
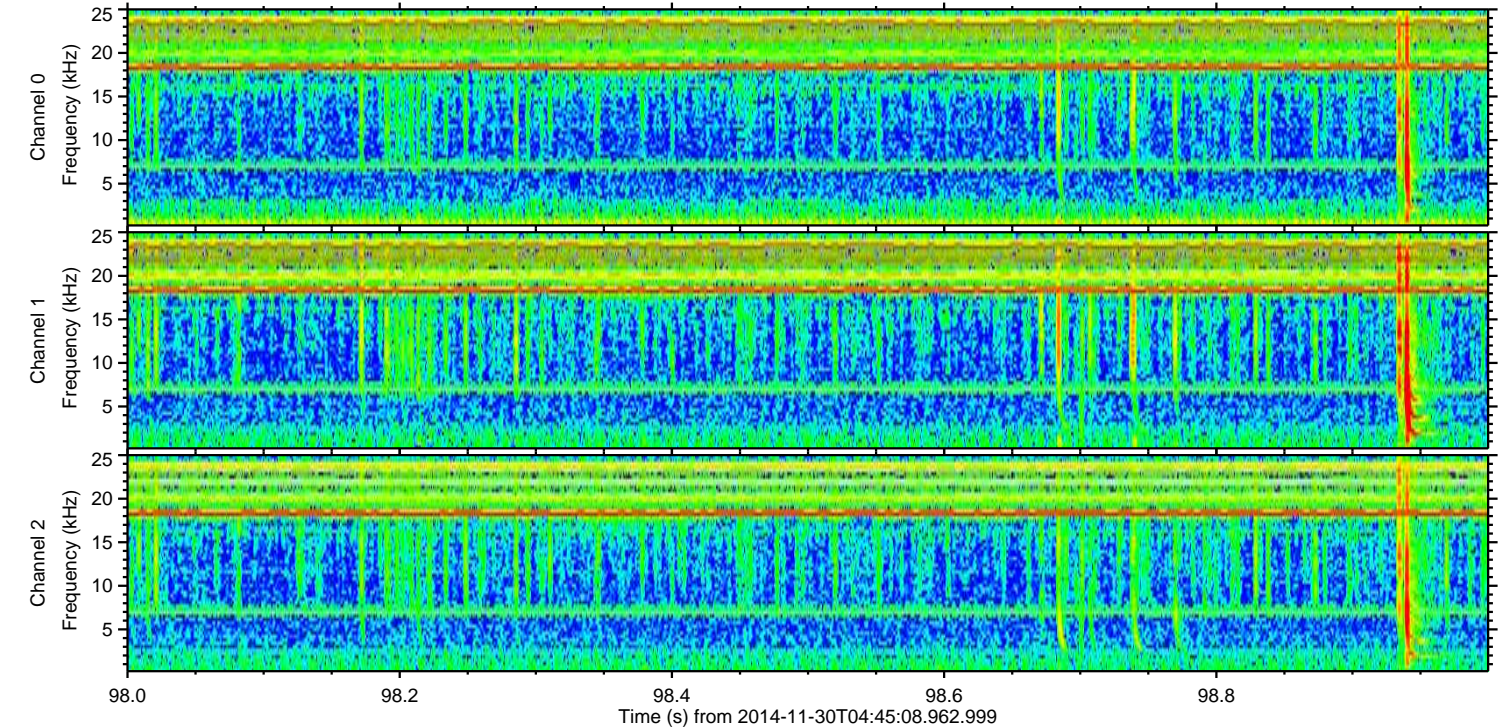
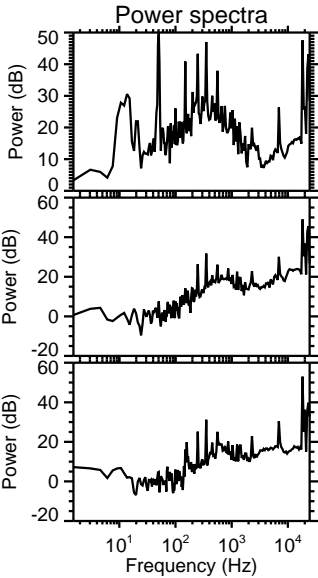
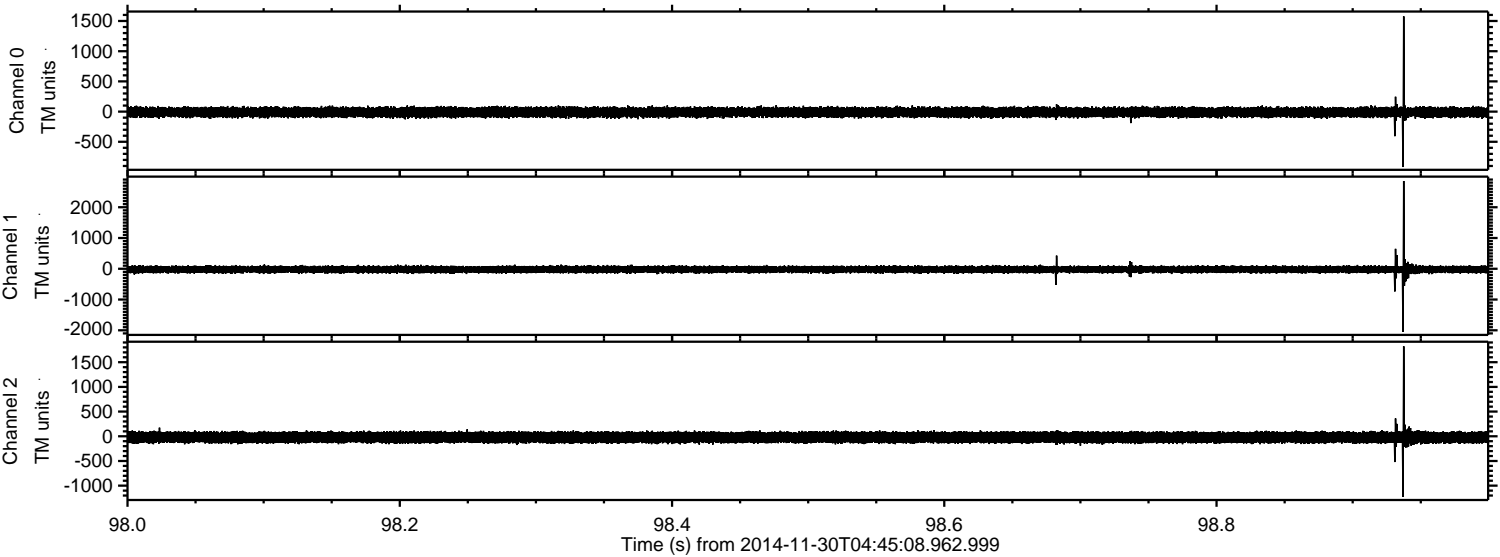

Processed Sun Nov 30 08:02:38 2014 by ELM ver.2012-10-06 from 001__elm20141130_044507__dat00.bin

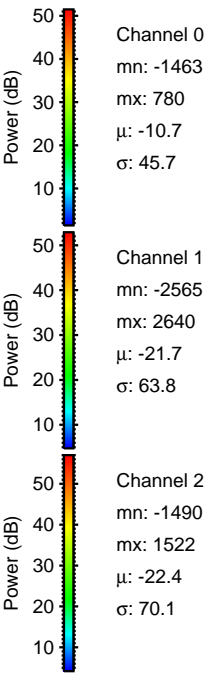
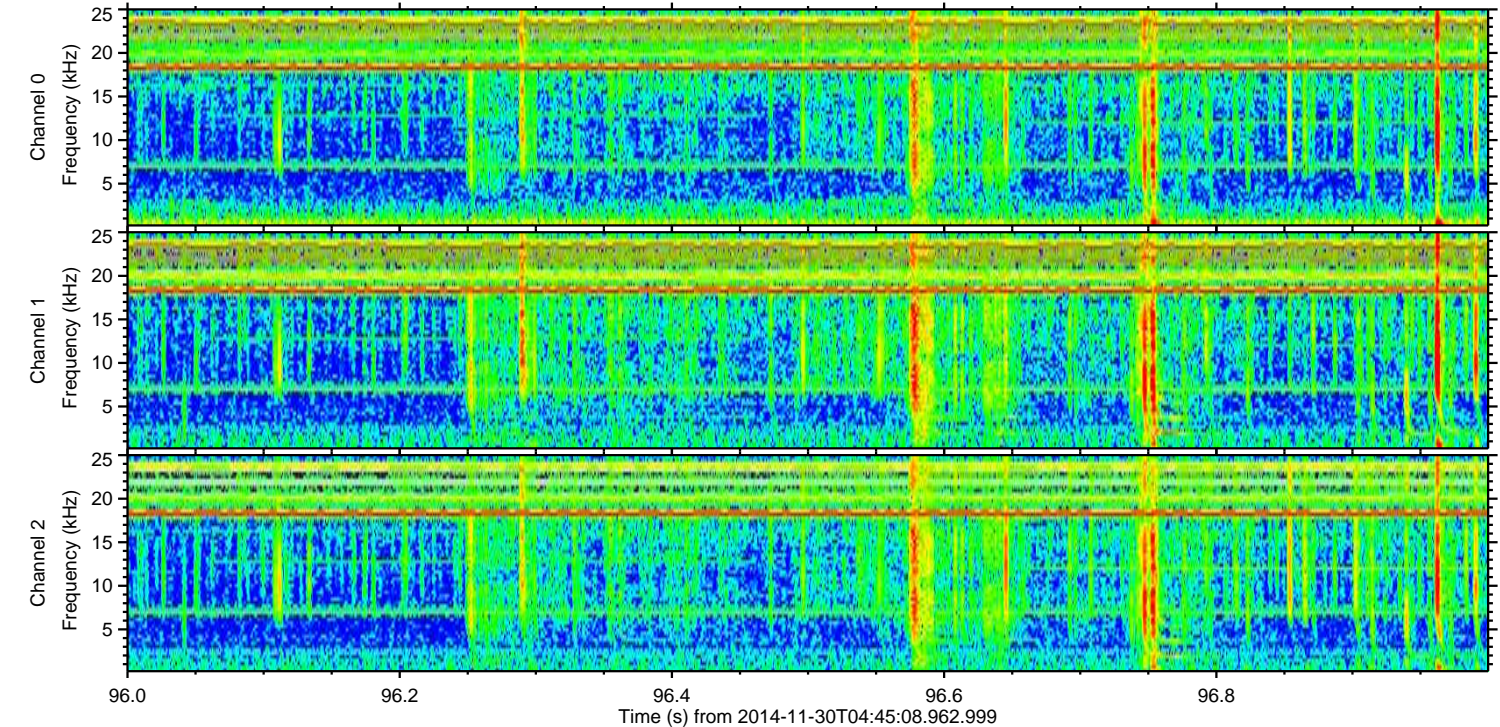
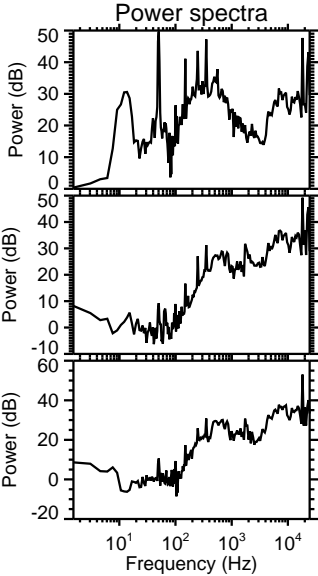
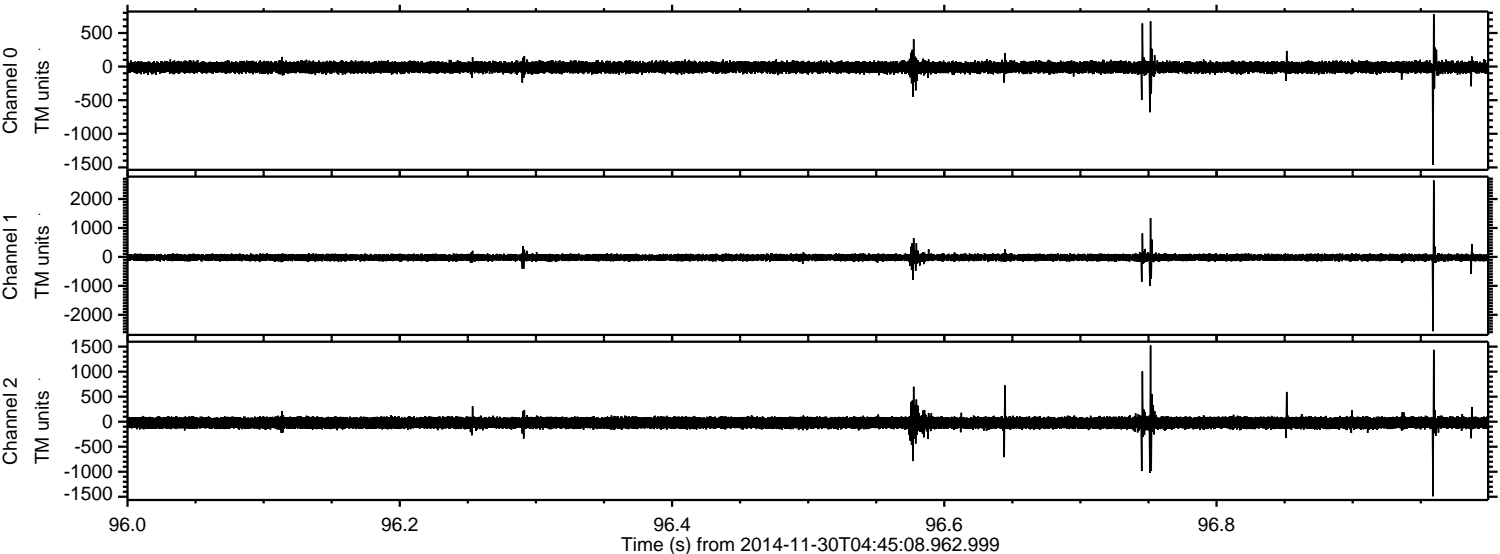

Processed Sun Nov 30 08:02:39 2014 by ELM ver.2012-10-06 from 001__elm20141130_044507__dat00.bin

