

# ELMAVAN 3D WAVEFORMS (Measured data sampled at 50 kHz) 49693 packets of 144 samples from 2014-11-30T01:25:03.267.000.

Processed Sun Nov 30 06:58:02 2014 by ELM ver.2012-10-06 from 001\_\_elm20141130\_012502\_\_dat00.bin

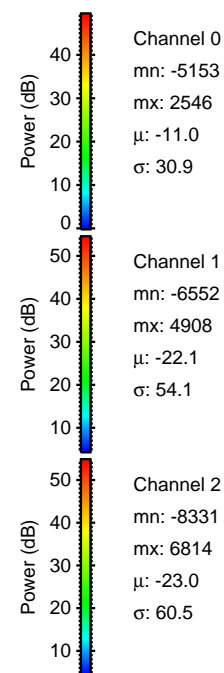

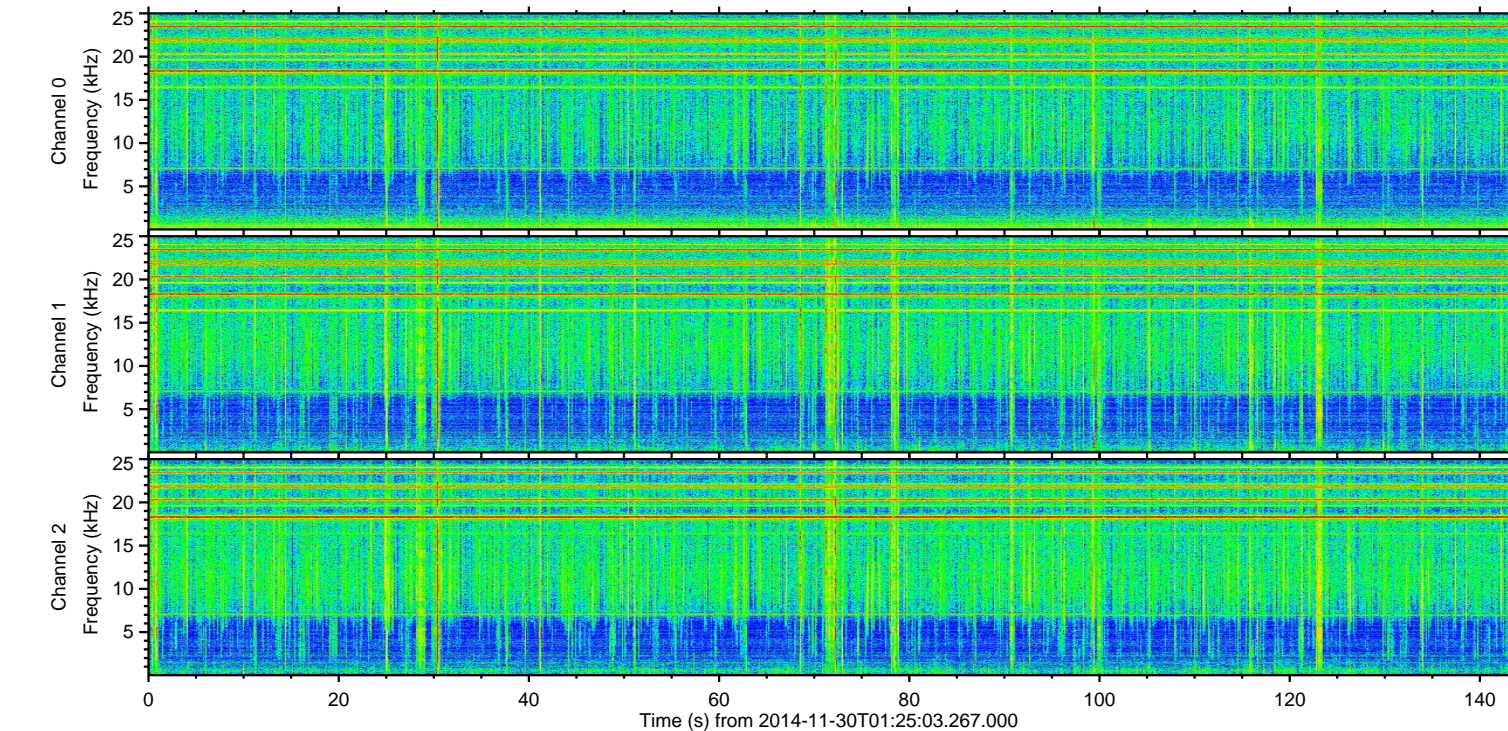
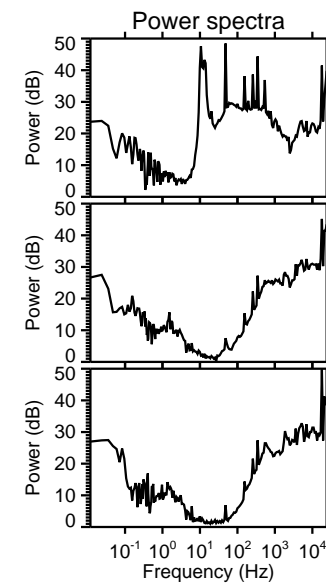
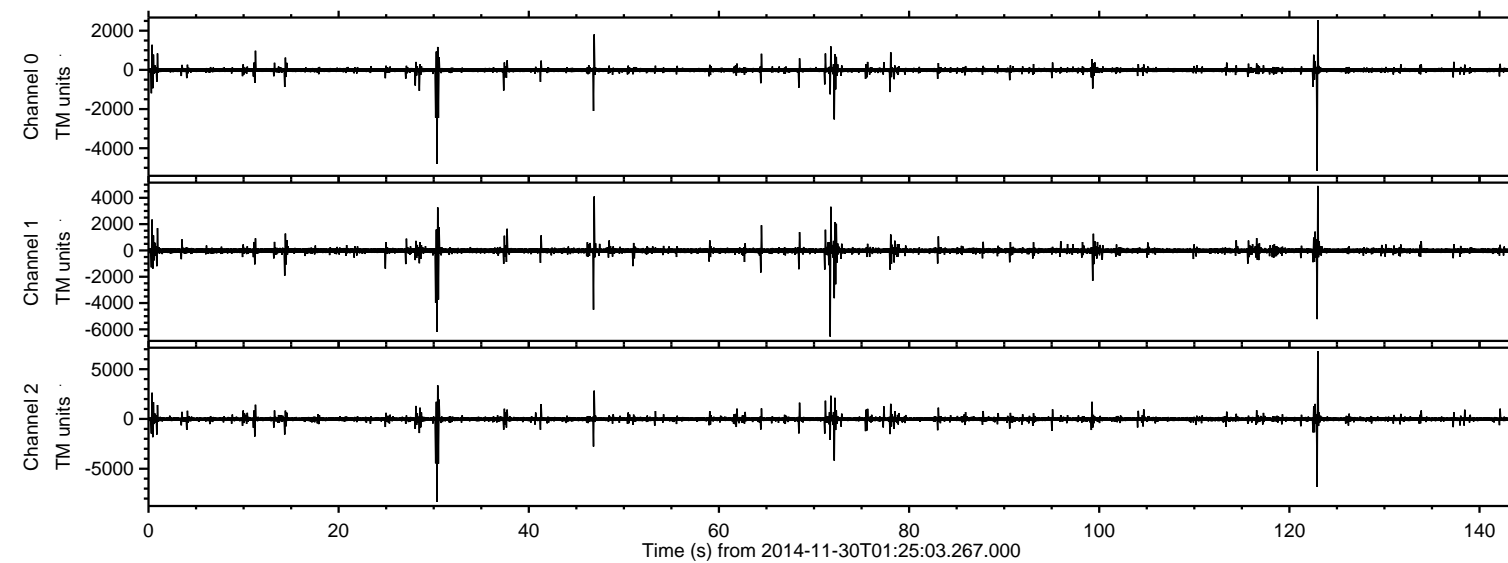

Processed Sun Nov 30 06:58:17 2014 by ELM ver.2012-10-06 from 001\_\_elm20141130\_012502\_\_dat00.bin

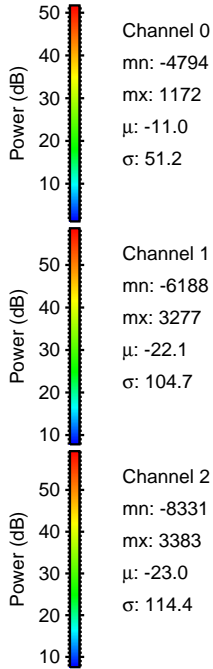
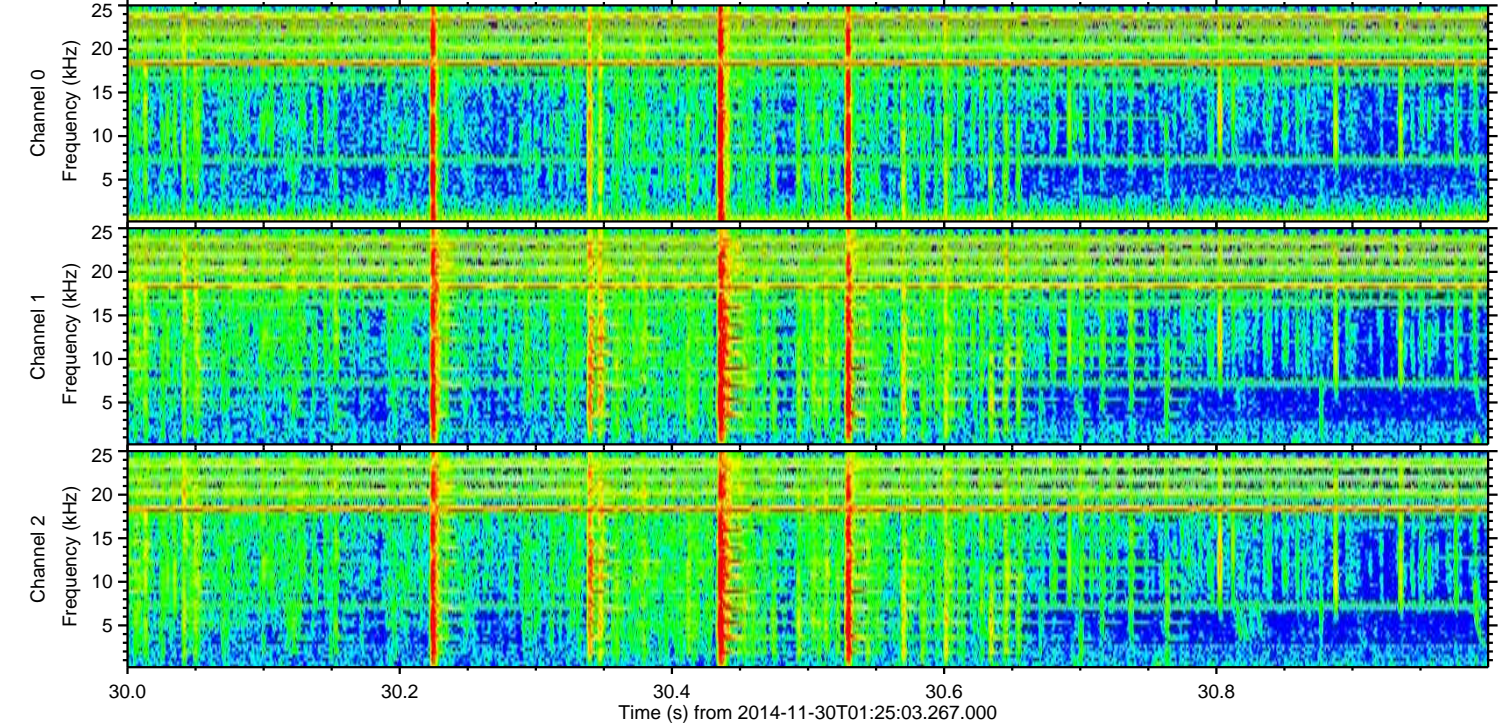
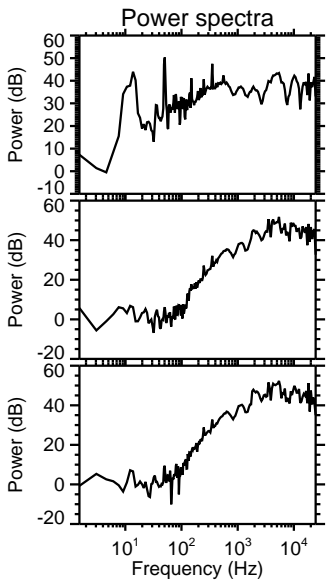
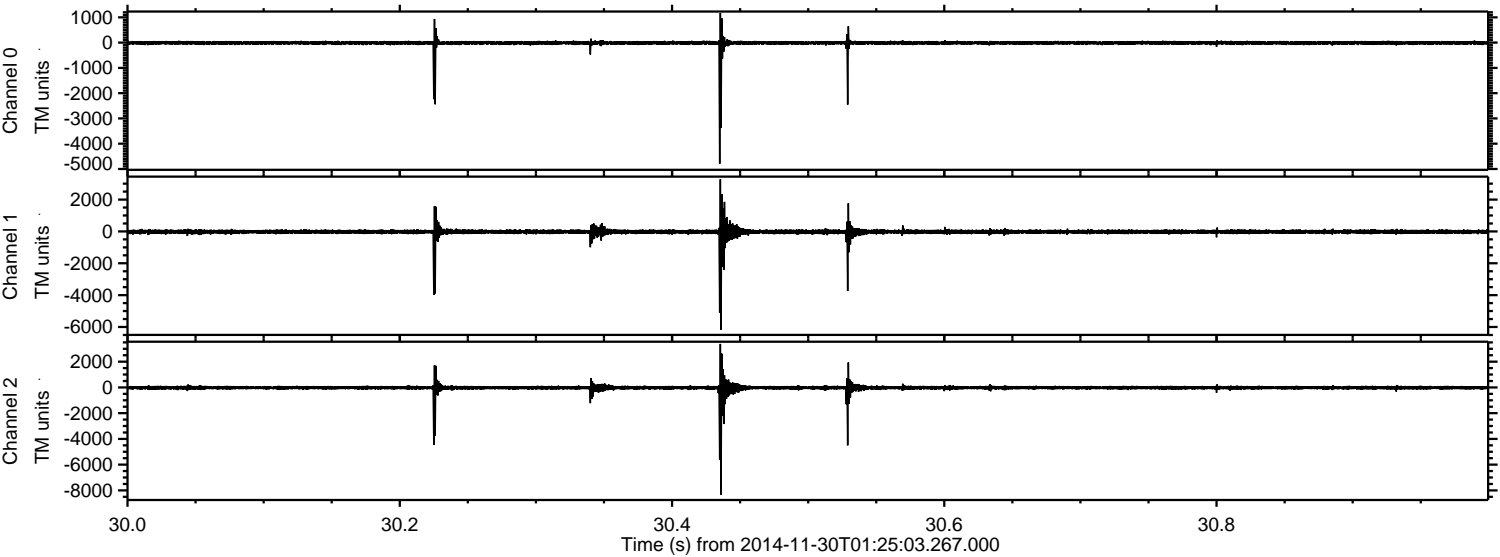



ELMAVAN 3D WAVEFORMS (Measured data sampled at 50 kHz) 49693 packets of 144 samples from 2014-11-30T01:25:03.267.000. Part 124/144

Processed Sun Nov 30 06:58:18 2014 by ELM ver.2012-10-06 from 001\_\_elm20141130\_012502\_\_dat00.bin

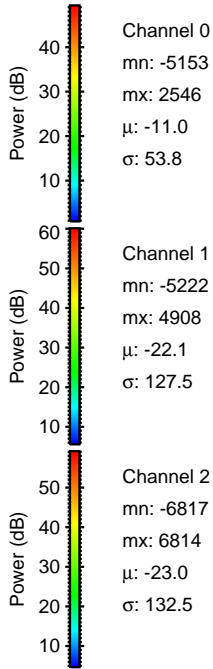
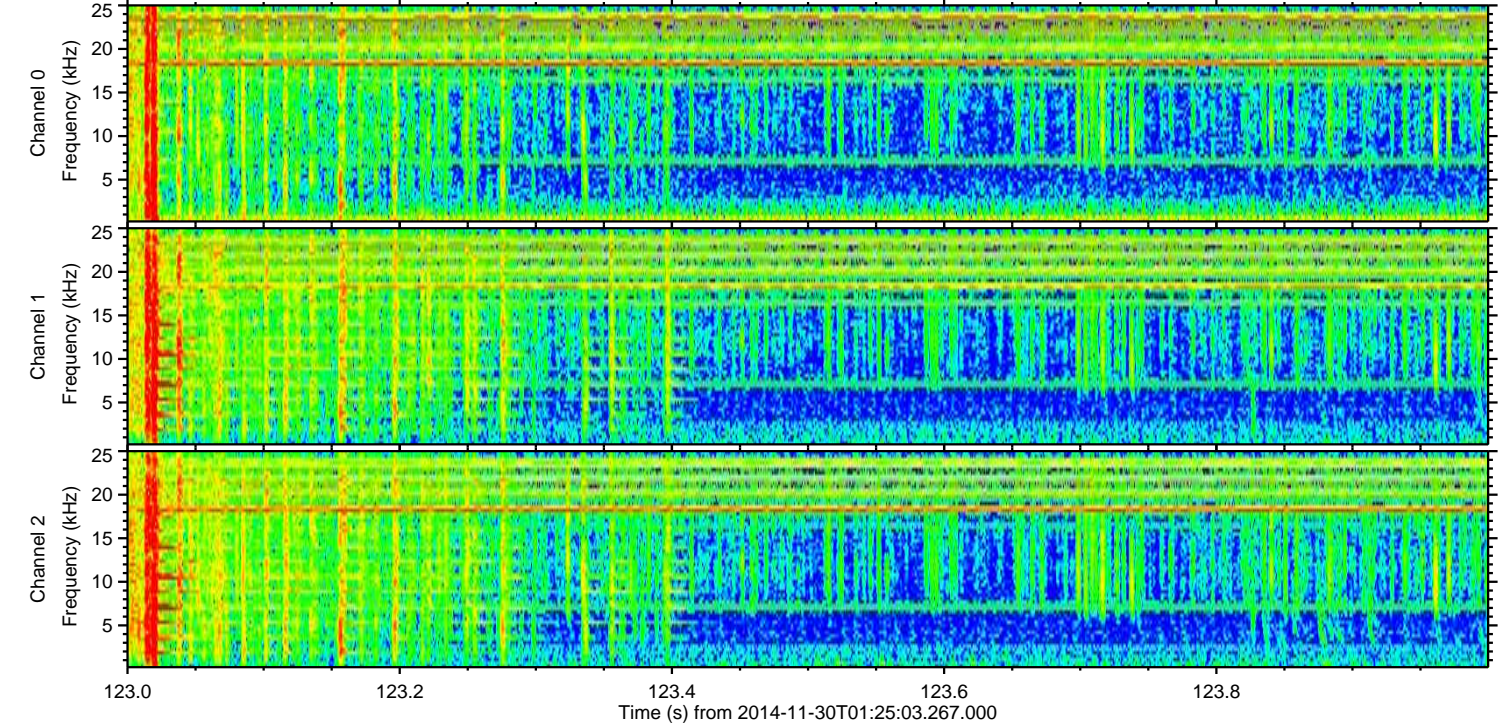
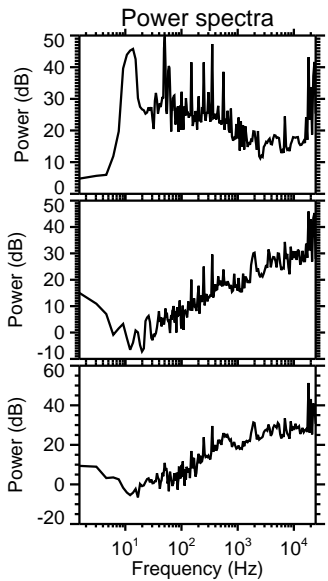
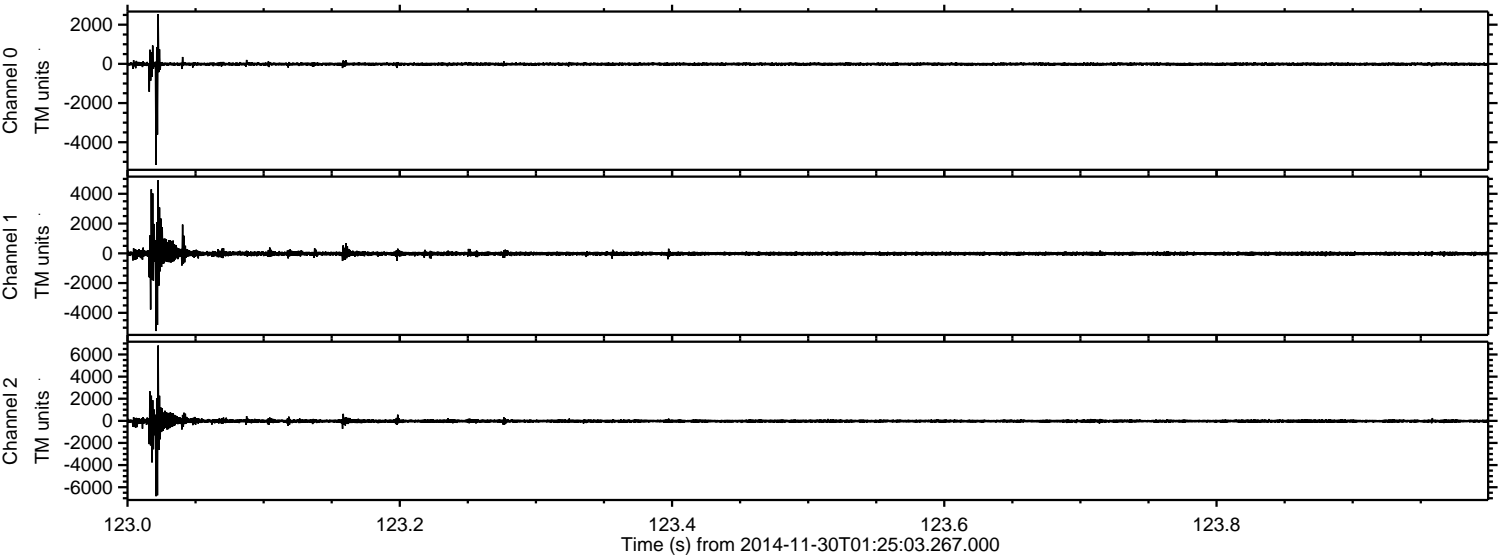



Processed Sun Nov 30 06:58:19 2014 by ELM ver.2012-10-06 from 001\_\_elm20141130\_012502\_\_dat00.bin

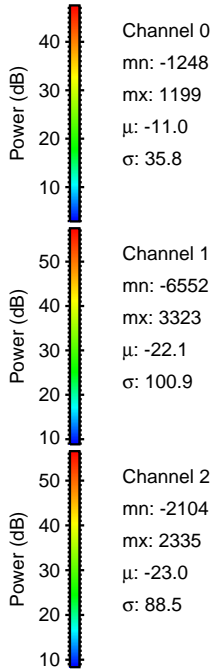
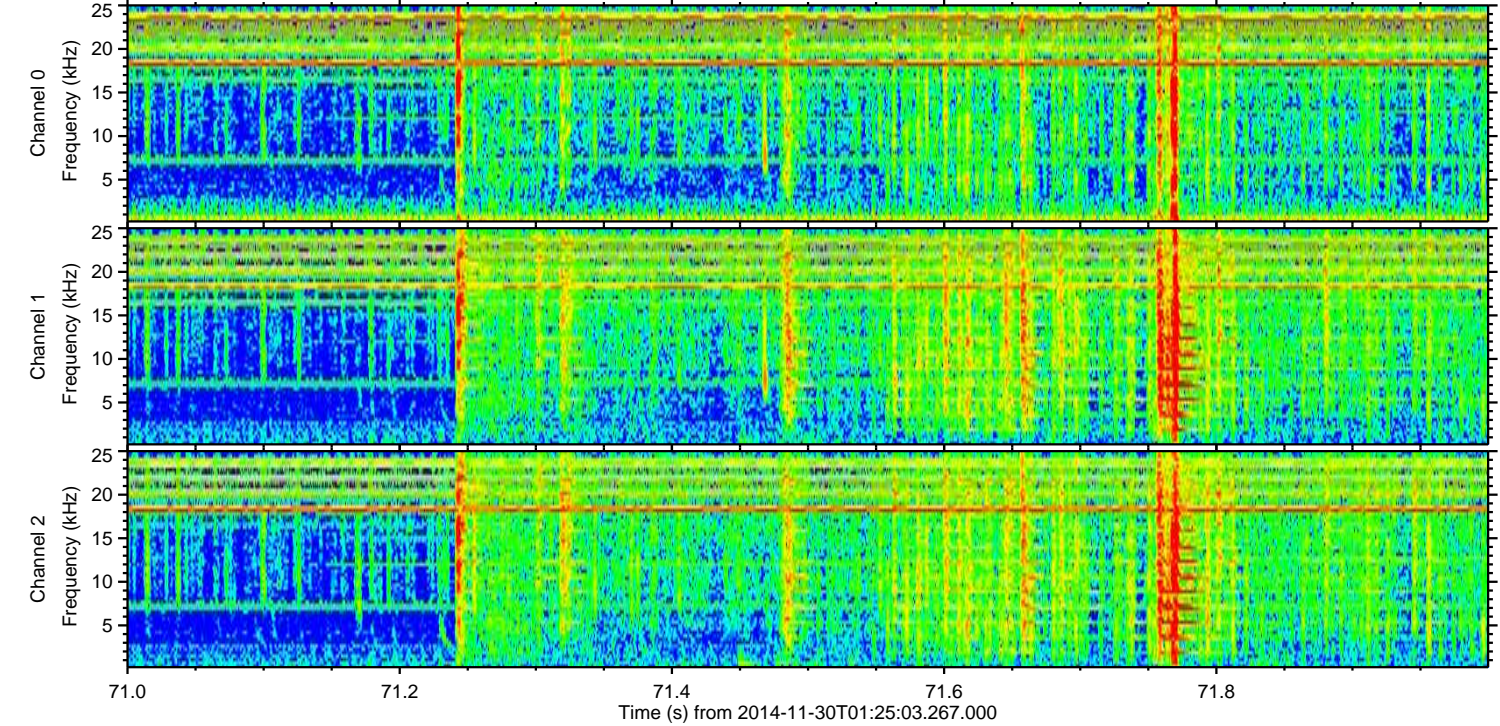
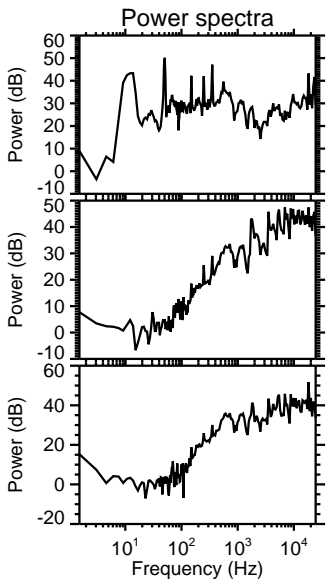
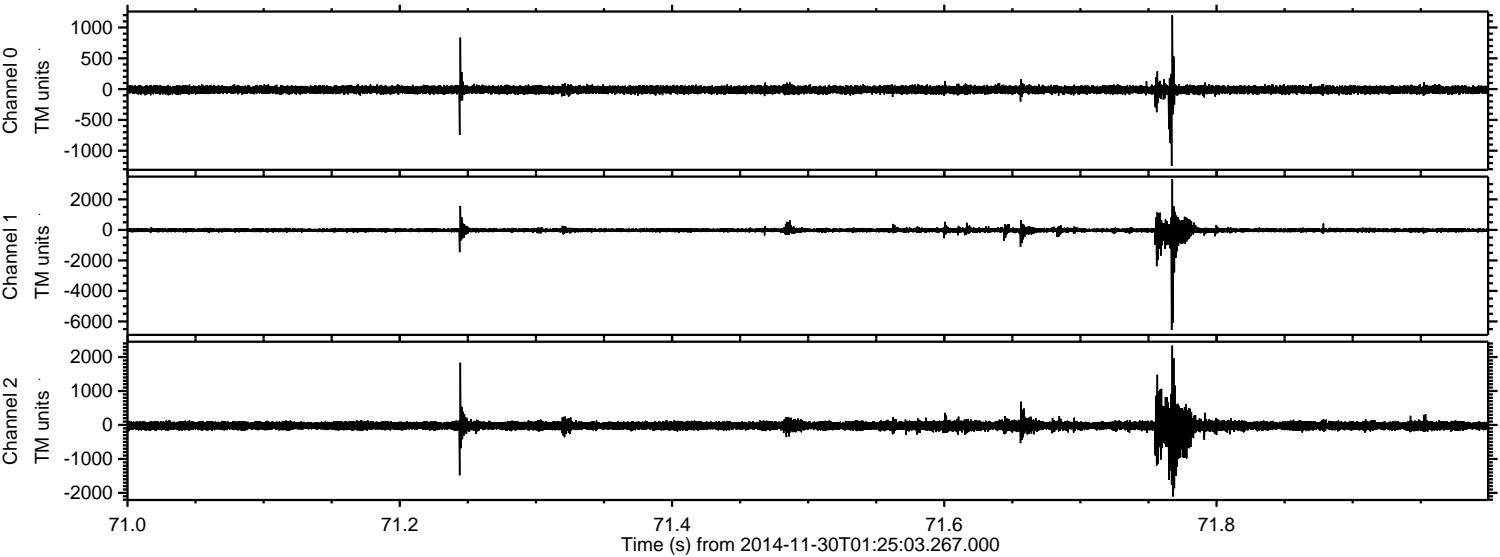



Processed Sun Nov 30 06:58:20 2014 by ELM ver.2012-10-06 from 001\_\_elm20141130\_012502\_\_dat00.bin

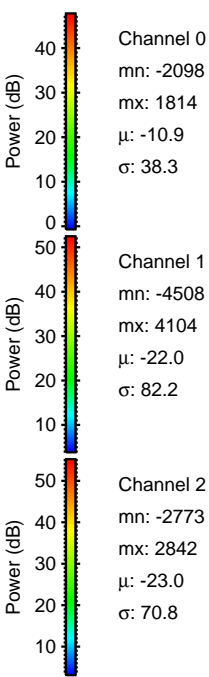
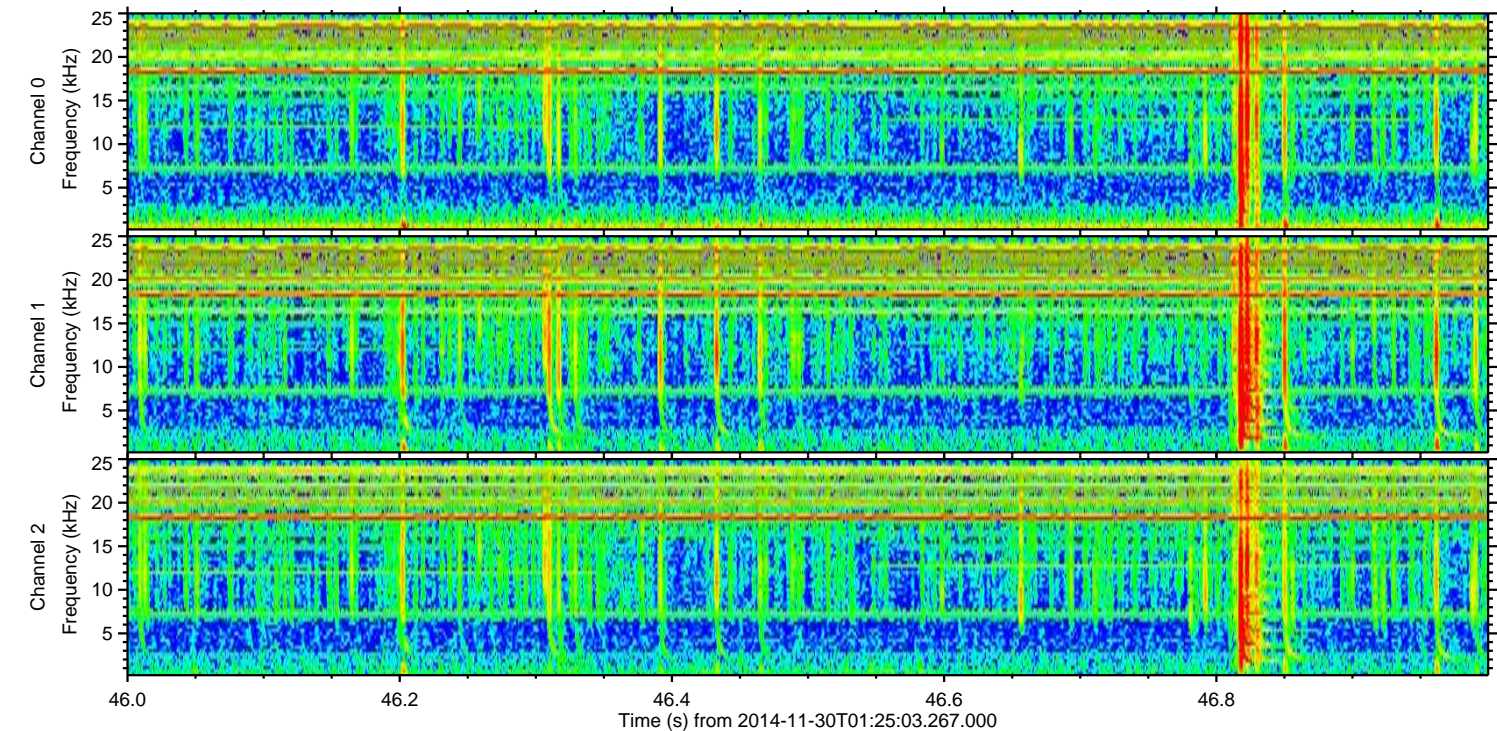
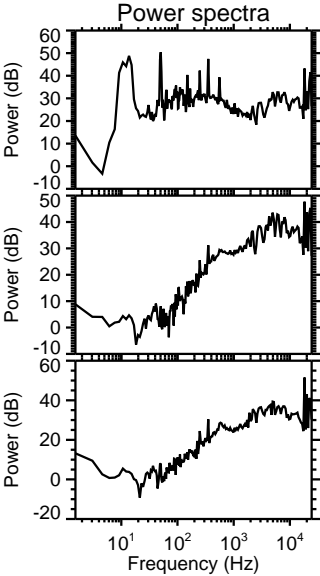
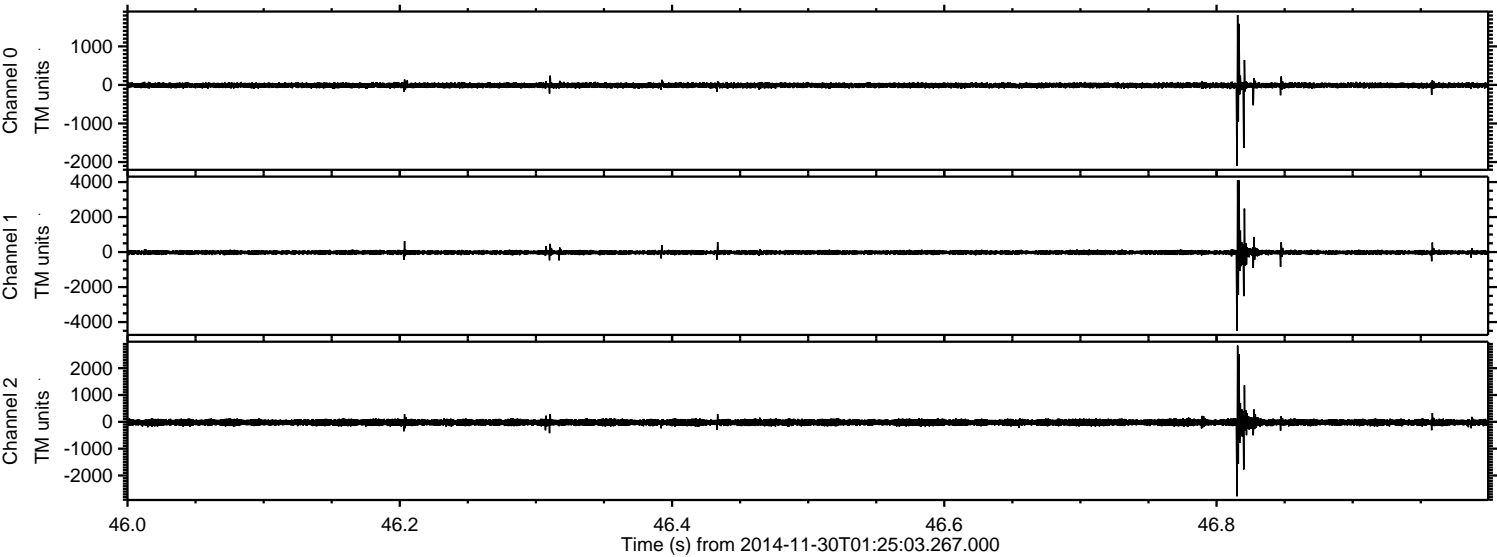



Processed Sun Nov 30 06:58:21 2014 by ELM ver.2012-10-06 from 001\_\_elm20141130\_012502\_\_dat00.bin

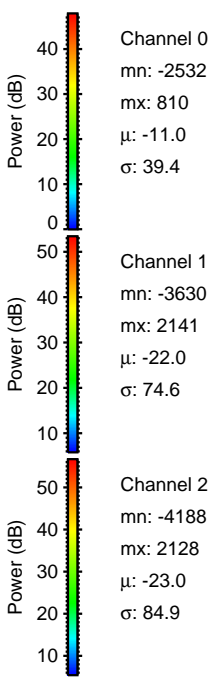
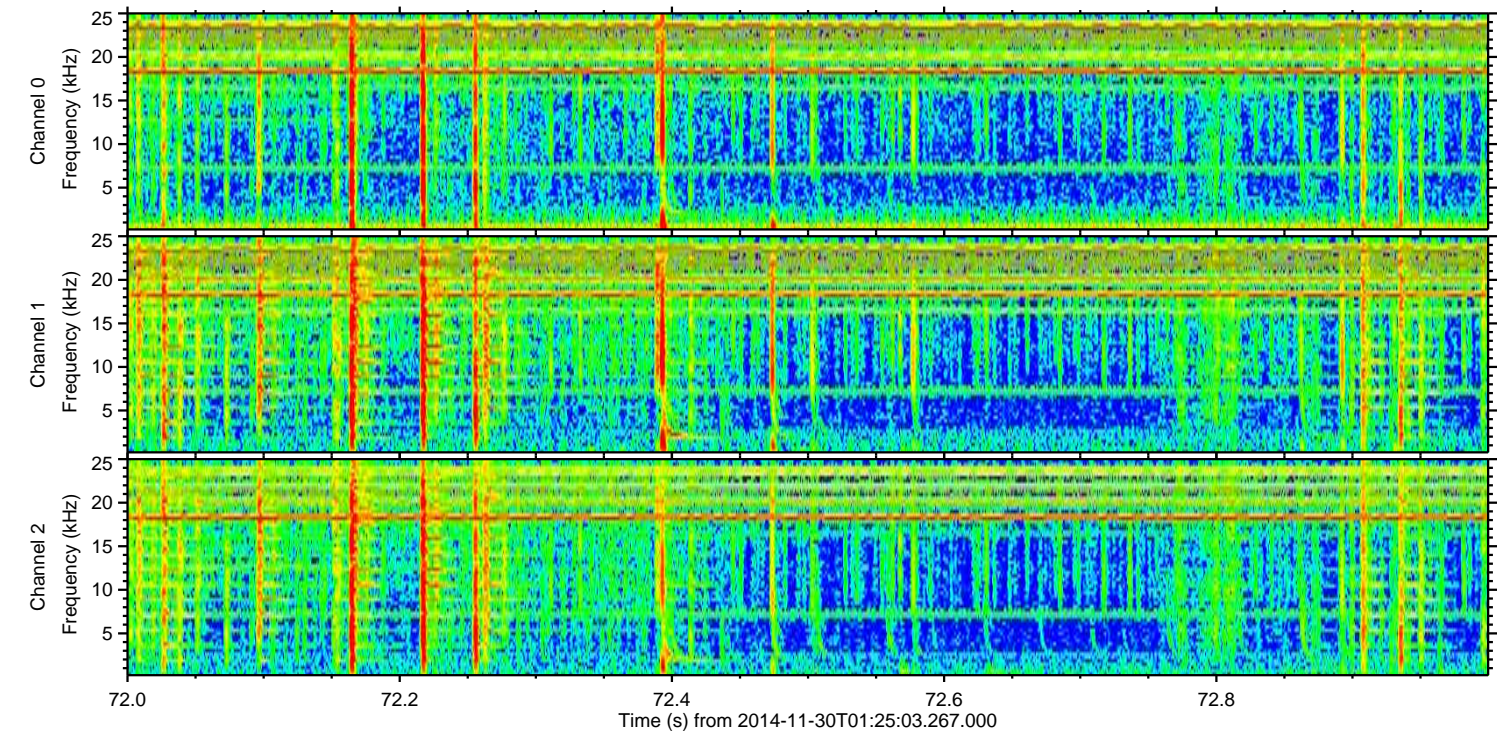
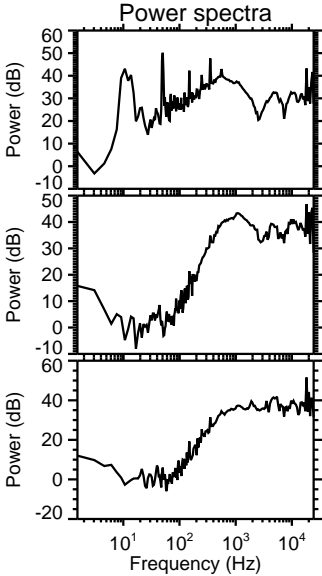
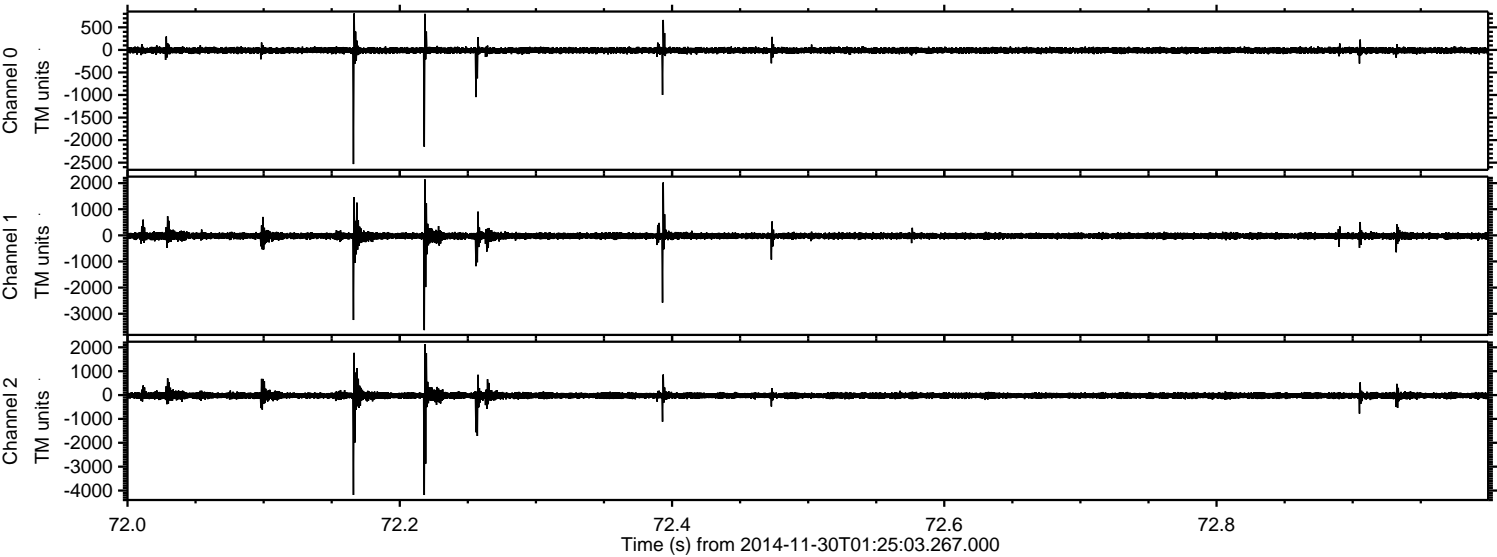



Processed Sun Nov 30 06:58:22 2014 by ELM ver.2012-10-06 from 001\_\_elm20141130\_012502\_\_dat00.bin

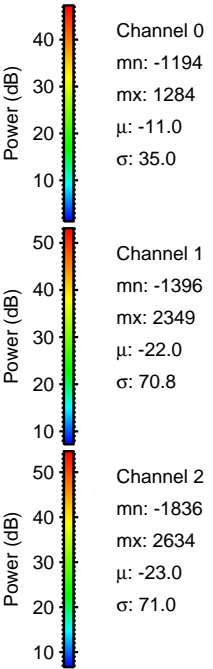
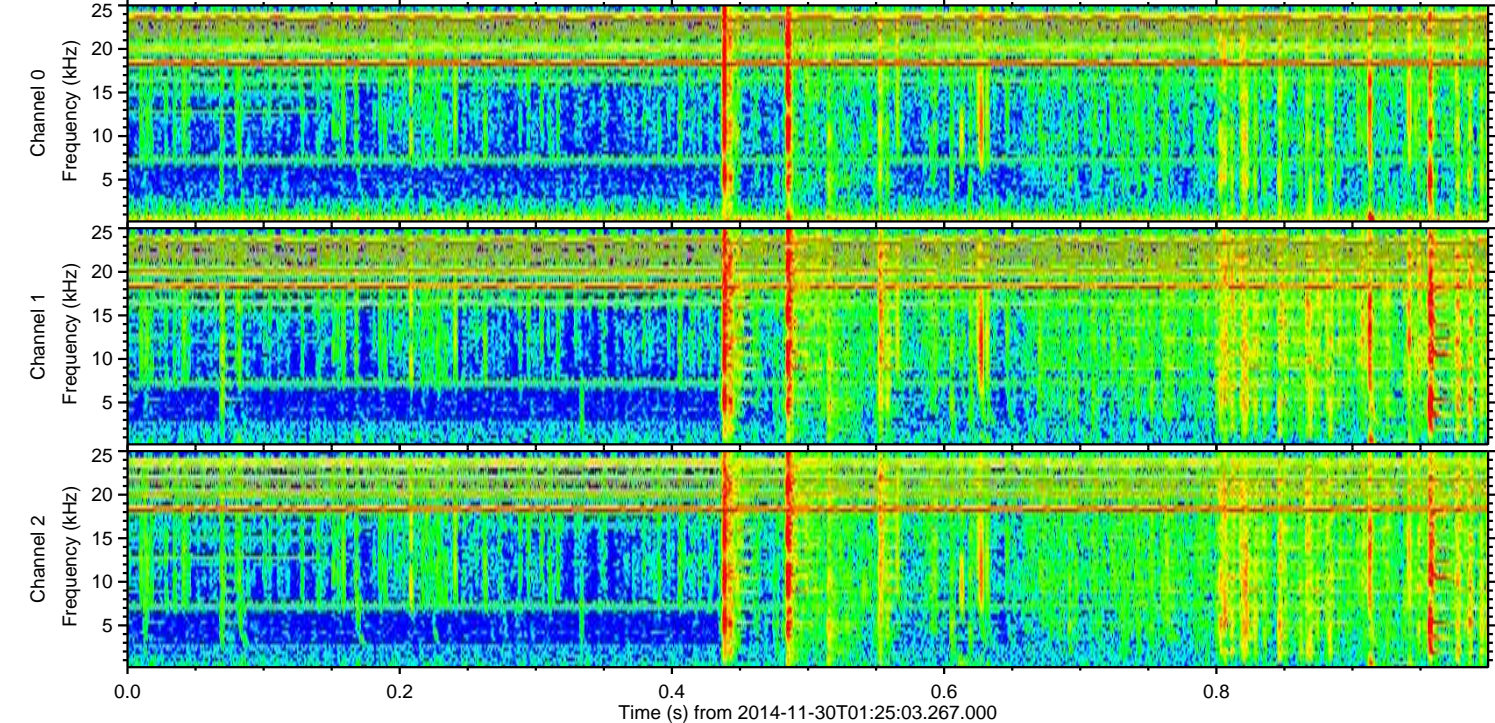
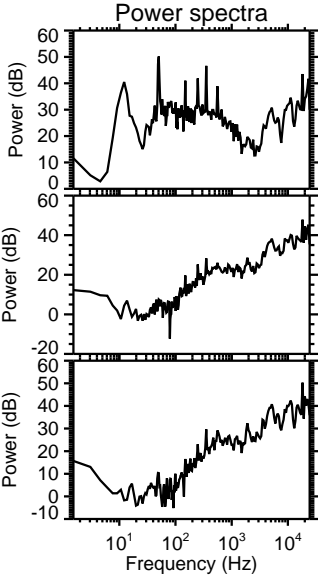
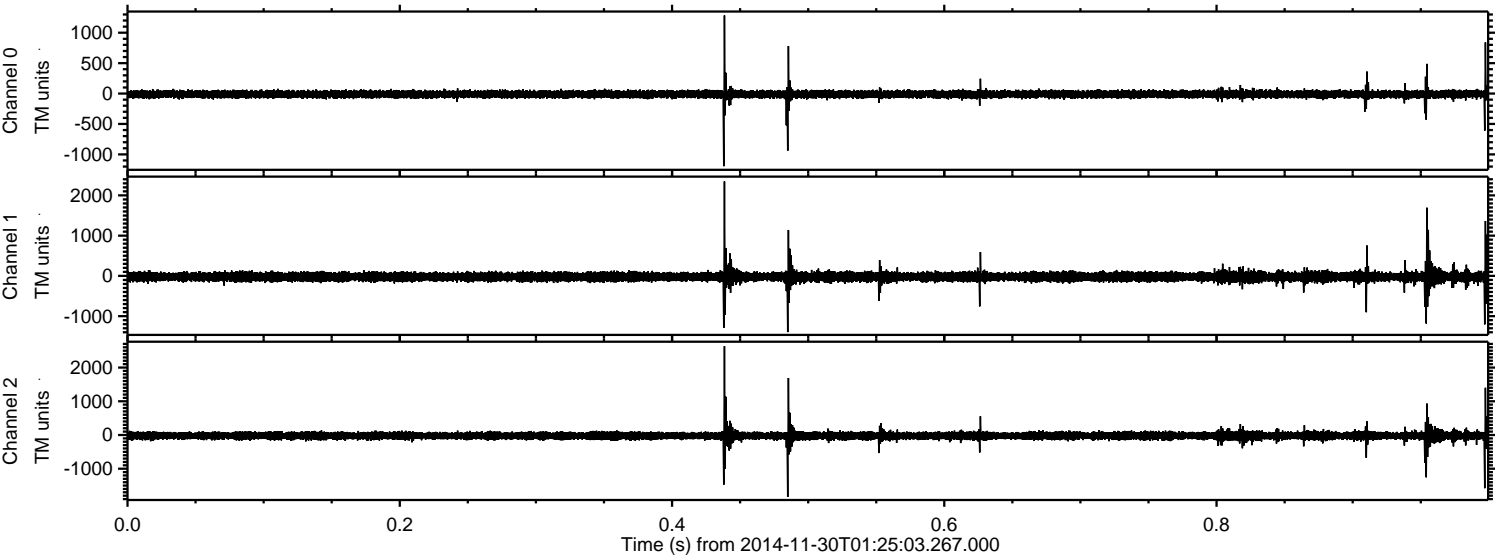



ELMAVAN 3D WAVEFORMS (Measured data sampled at 50 kHz) 49693 packets of 144 samples from 2014-11-30T01:25:03.267.000. Part 100/144

Processed Sun Nov 30 06:58:23 2014 by ELM ver.2012-10-06 from 001\_\_elm20141130\_012502\_\_dat00.bin

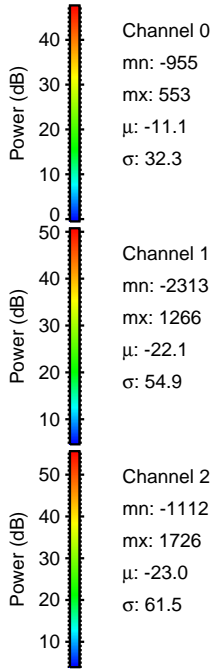
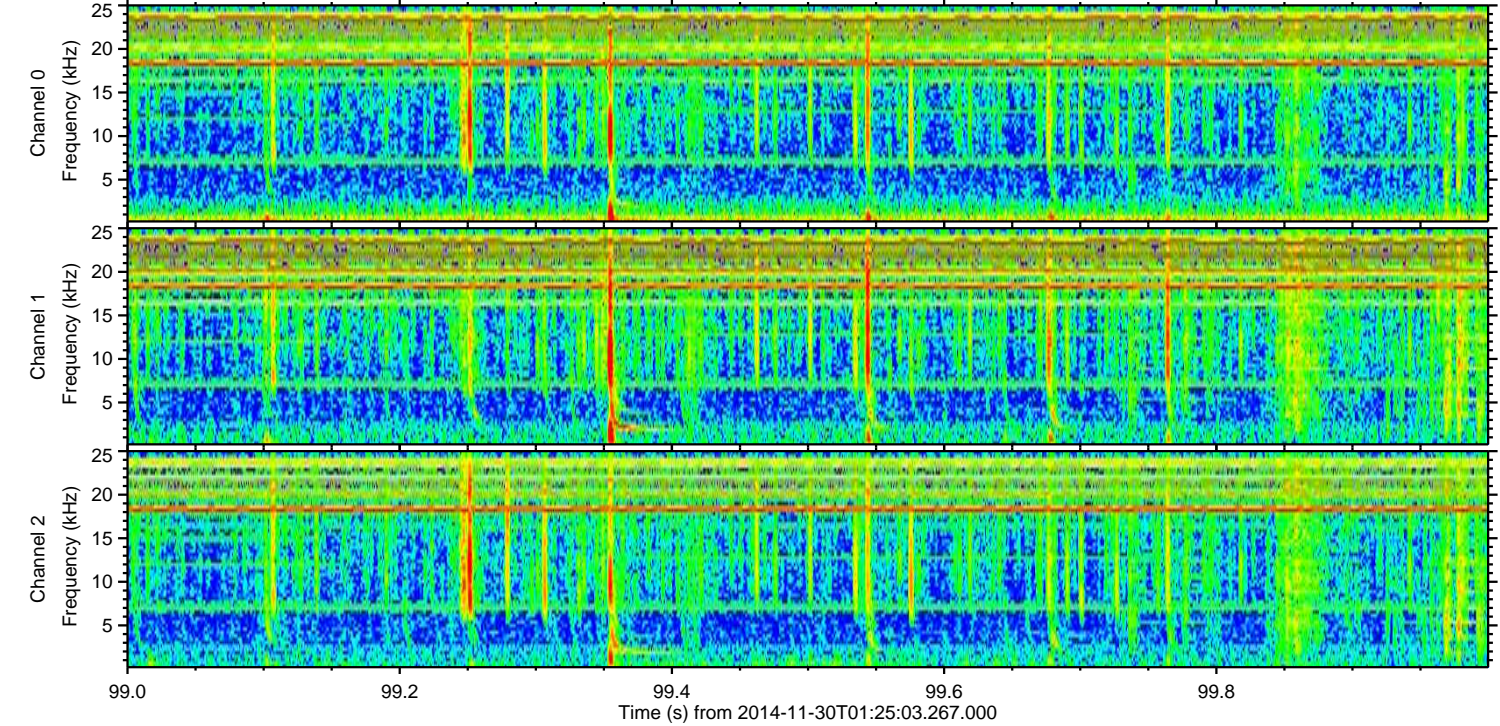
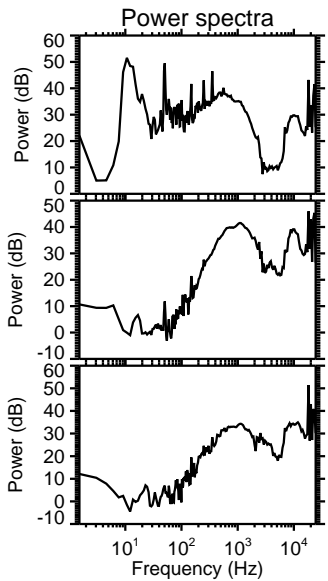
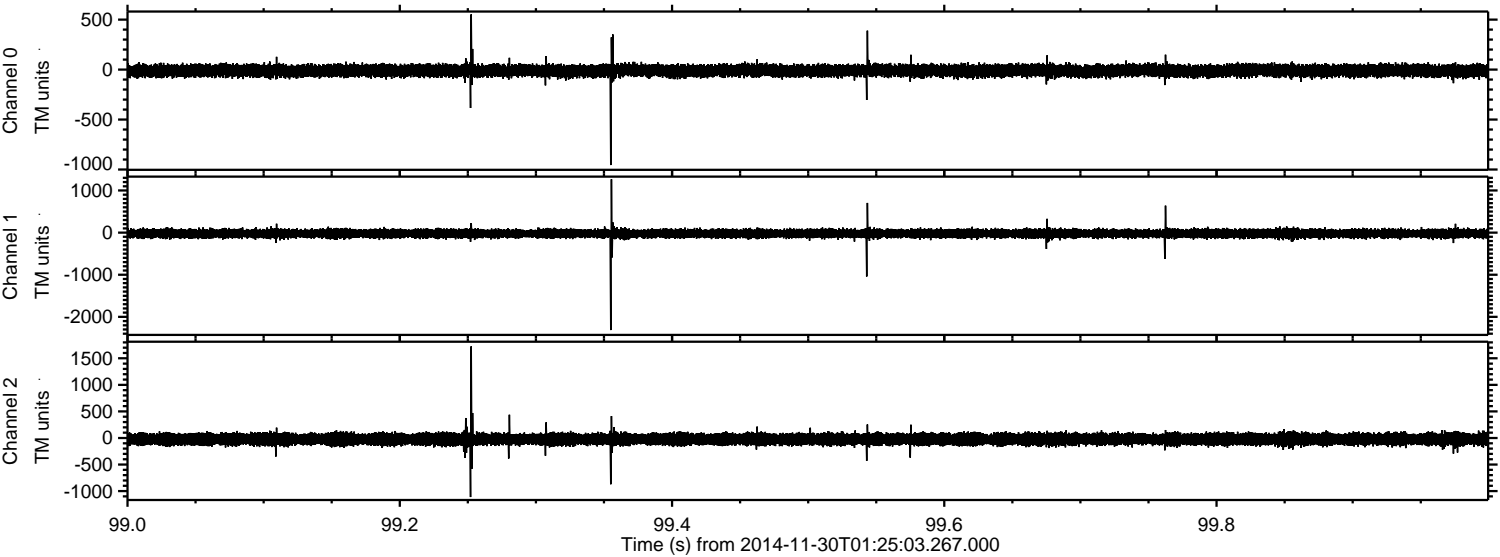



Processed Sun Nov 30 06:58:24 2014 by ELM ver.2012-10-06 from 001\_\_elm20141130\_012502\_\_dat00.bin

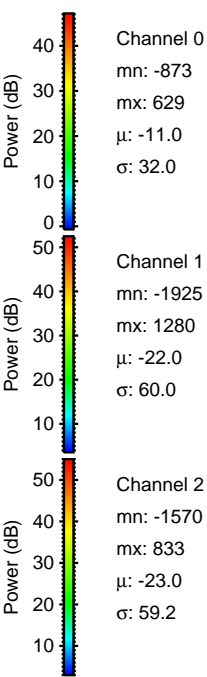
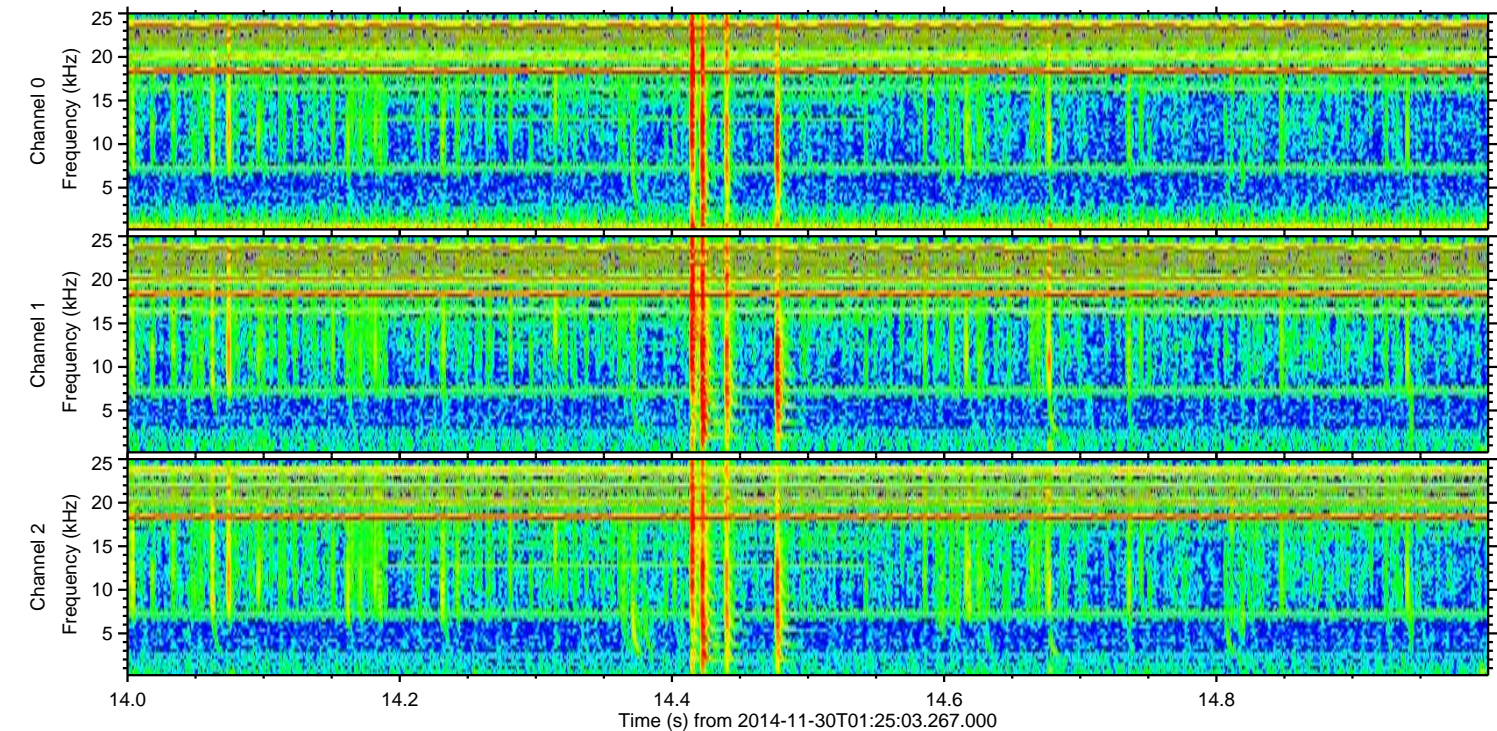
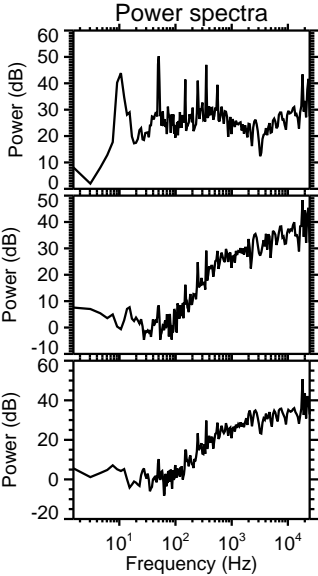
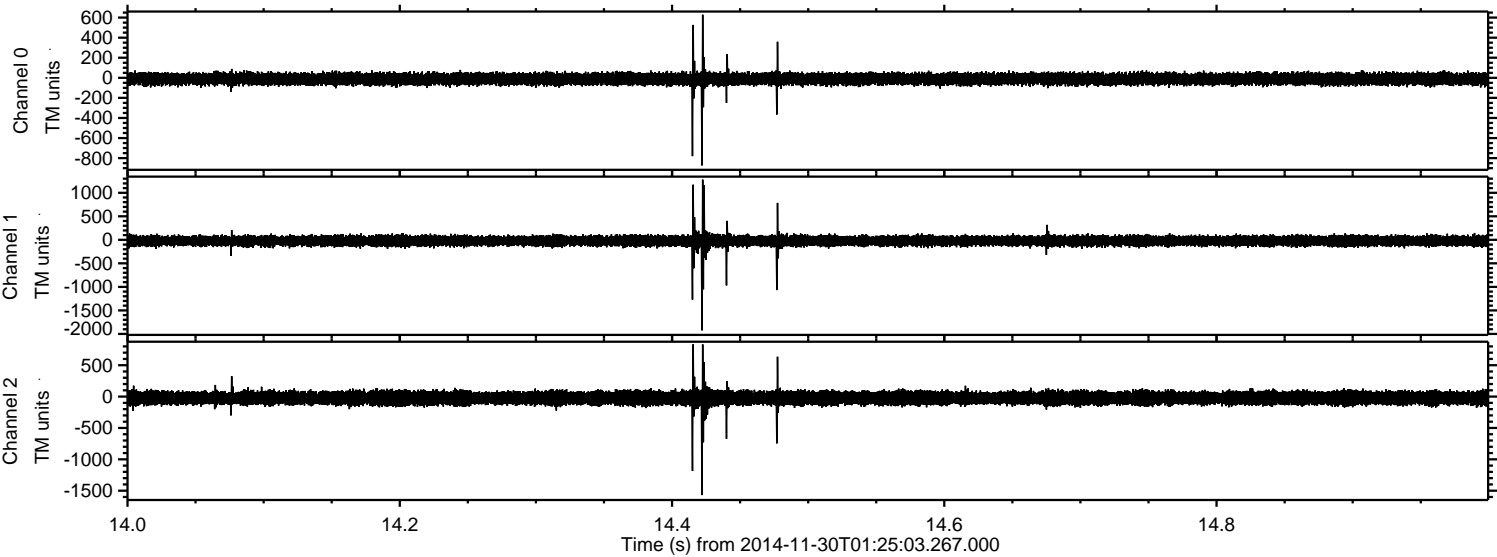



Processed Sun Nov 30 06:58:25 2014 by ELM ver.2012-10-06 from 001\_\_elm20141130\_012502\_\_dat00.bin

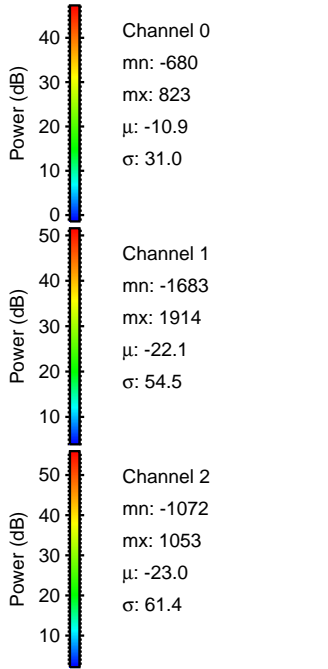
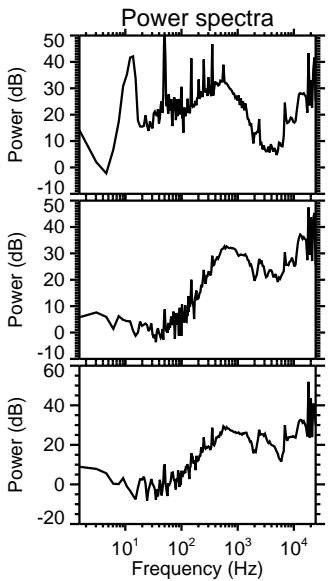
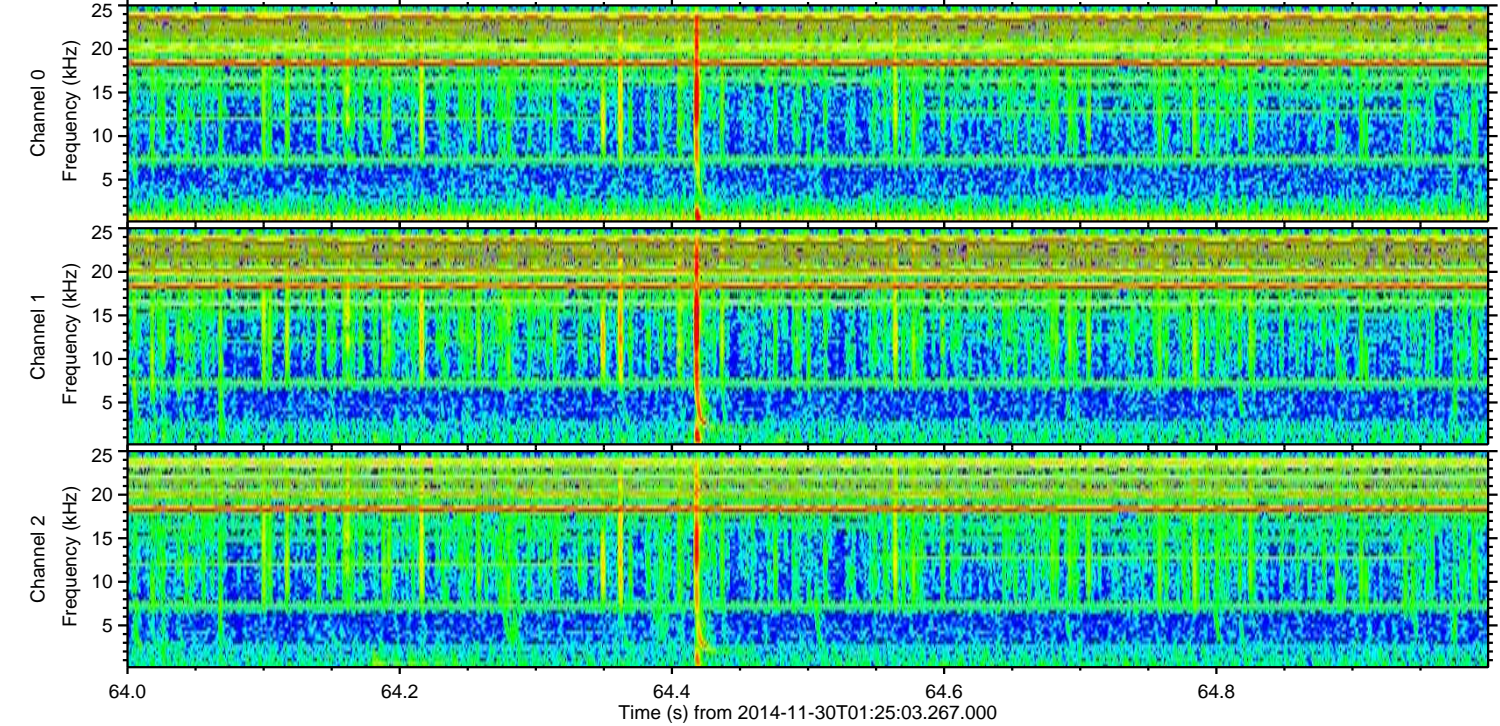
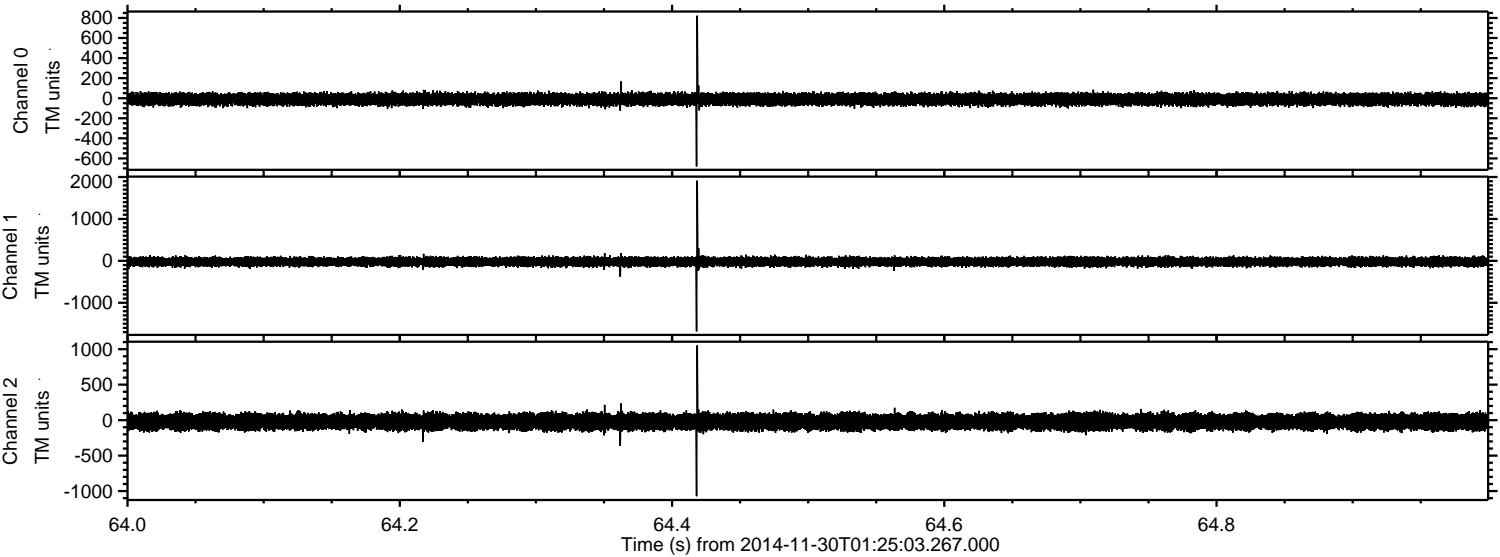

Channel 0  
mn: -680  
mx: 823  
 $\mu$ : -10.9  
 $\sigma$ : 31.0

Channel 1  
mn: -1683  
mx: 1914  
 $\mu$ : -22.1  
 $\sigma$ : 54.5

Channel 2  
mn: -1072  
mx: 1053  
 $\mu$ : -23.0  
 $\sigma$ : 61.4



Processed Sun Nov 30 06:58:26 2014 by ELM ver.2012-10-06 from 001\_\_elm20141130\_012502\_\_dat00.bin

