

ELMAVAN 3D WAVEFORMS (Measured data sampled at 50 kHz) 49803 packets of 144 samples from 2014-11-29T20:54:55.414.999.

Processed Sun Nov 30 05:42:39 2014 by ELM ver.2012-10-06 from 001__elm20141129_205454__dat00.bin

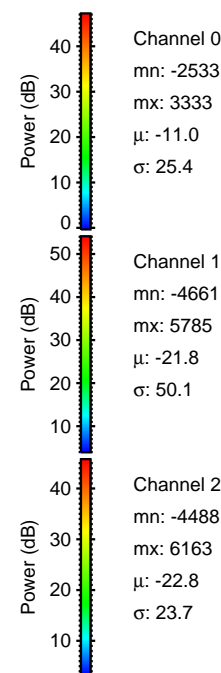
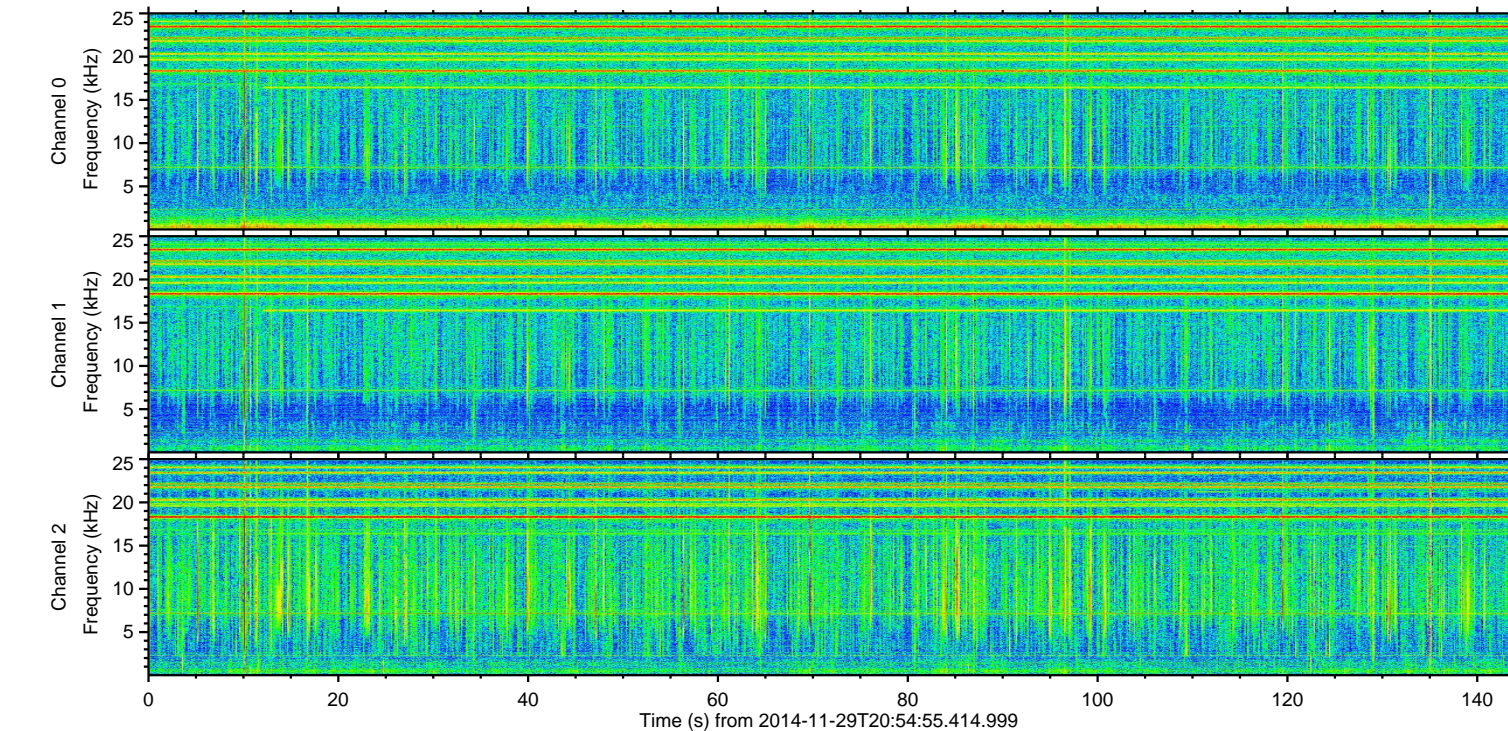
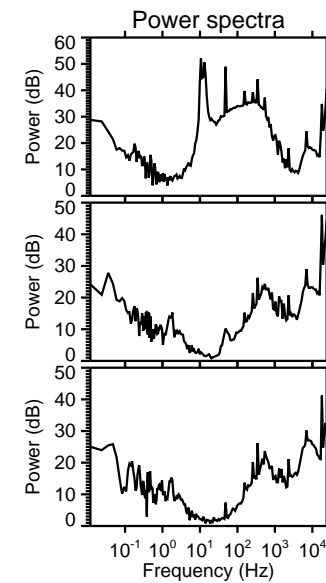
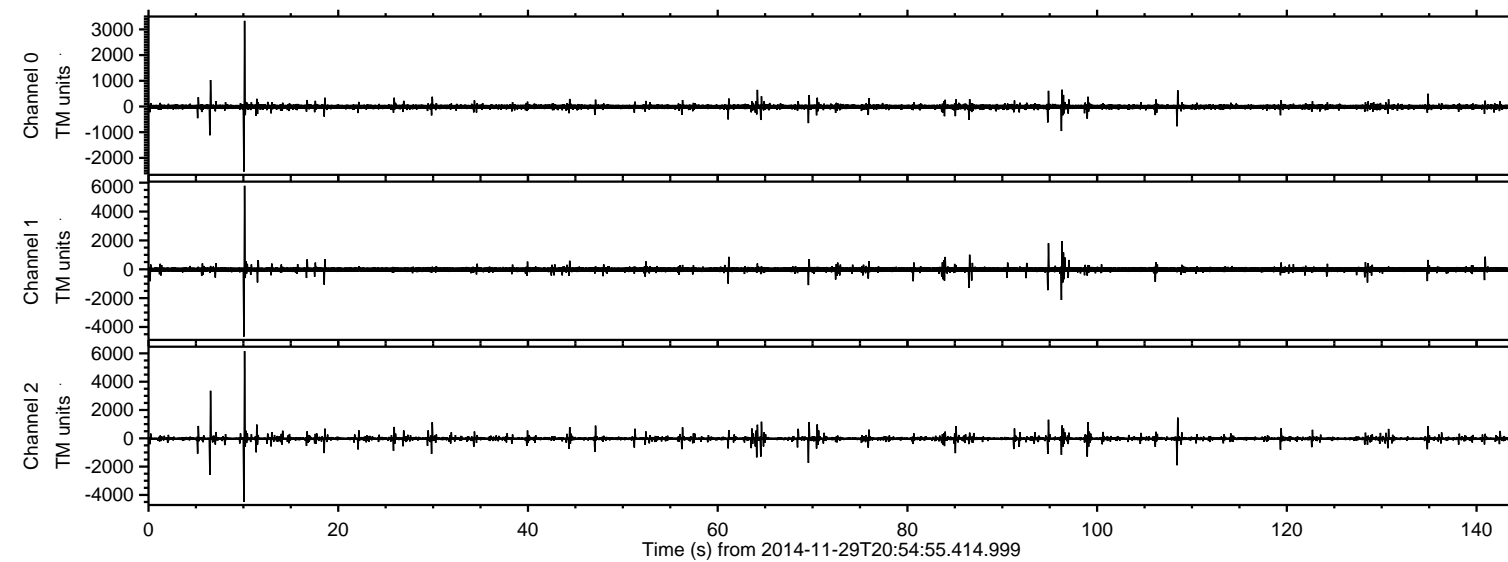

ELMAVAN 3D WAVEFORMS (Measured data sampled at 50 kHz) 49803 packets of 144 samples from 2014-11-29T20:54:55.414.999. Part 11/144

Processed Sun Nov 30 05:42:54 2014 by ELM ver.2012-10-06 from 001__elm20141129_205454__dat00.bin

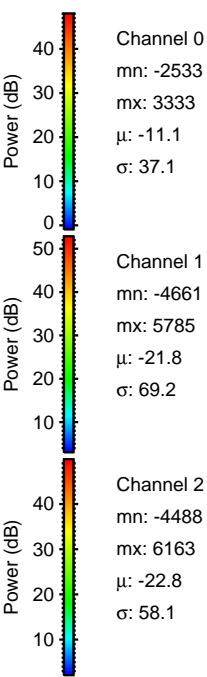
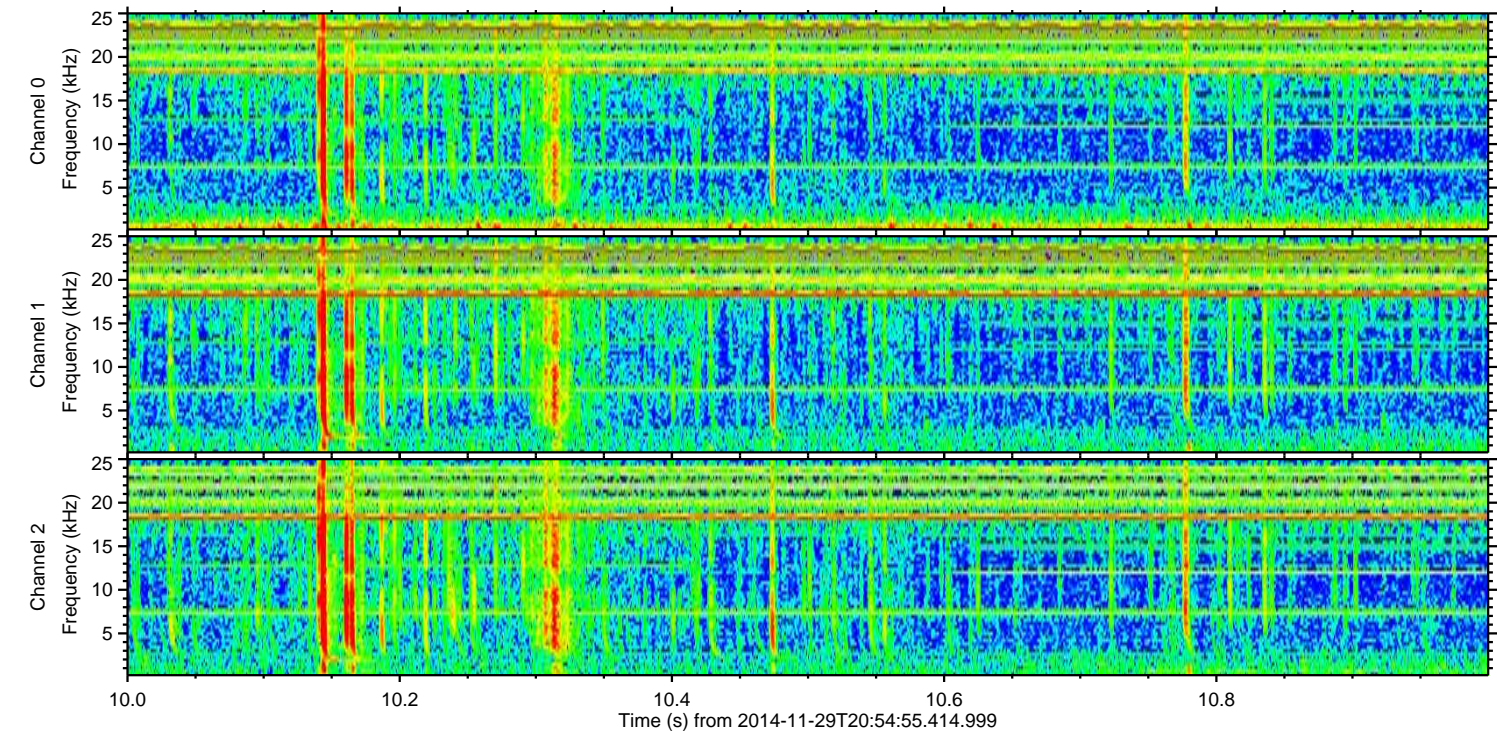
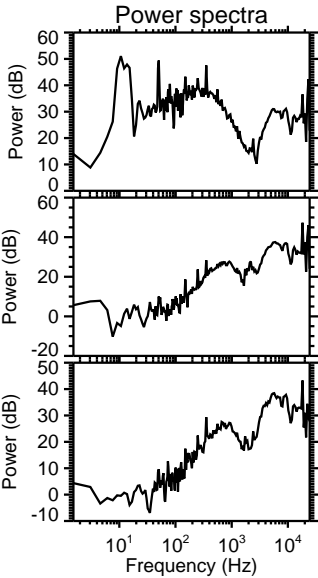
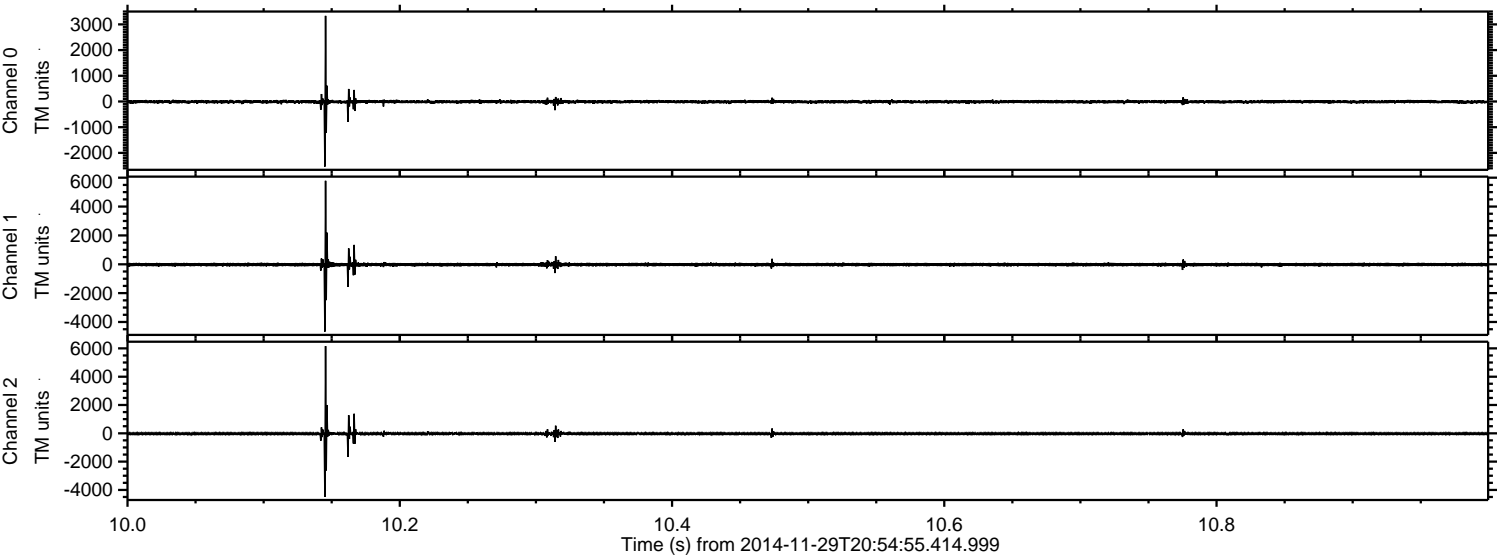

ELMAVAN 3D WAVEFORMS (Measured data sampled at 50 kHz) 49803 packets of 144 samples from 2014-11-29T20:54:55.414.999. Part 7/144

Processed Sun Nov 30 05:42:55 2014 by ELM ver.2012-10-06 from 001__elm20141129_205454__dat00.bin

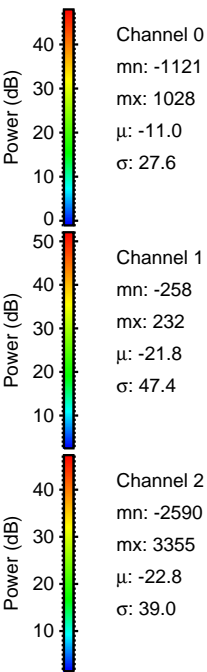
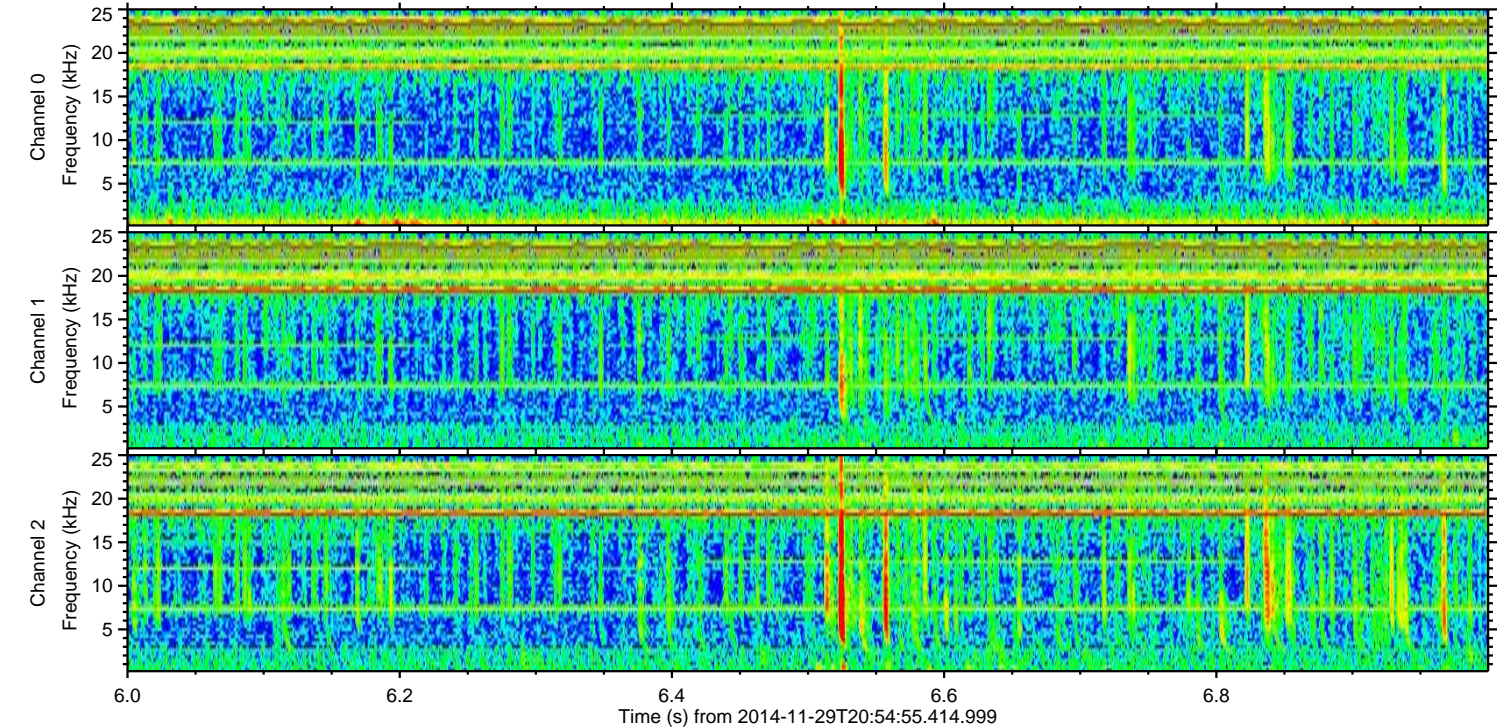
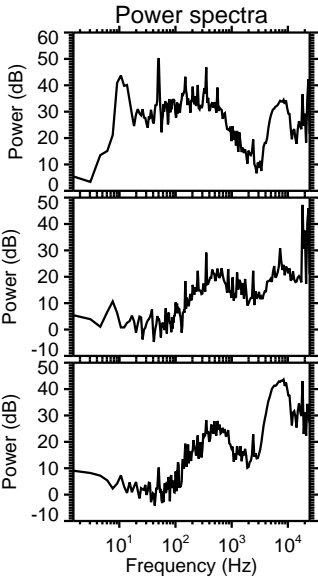
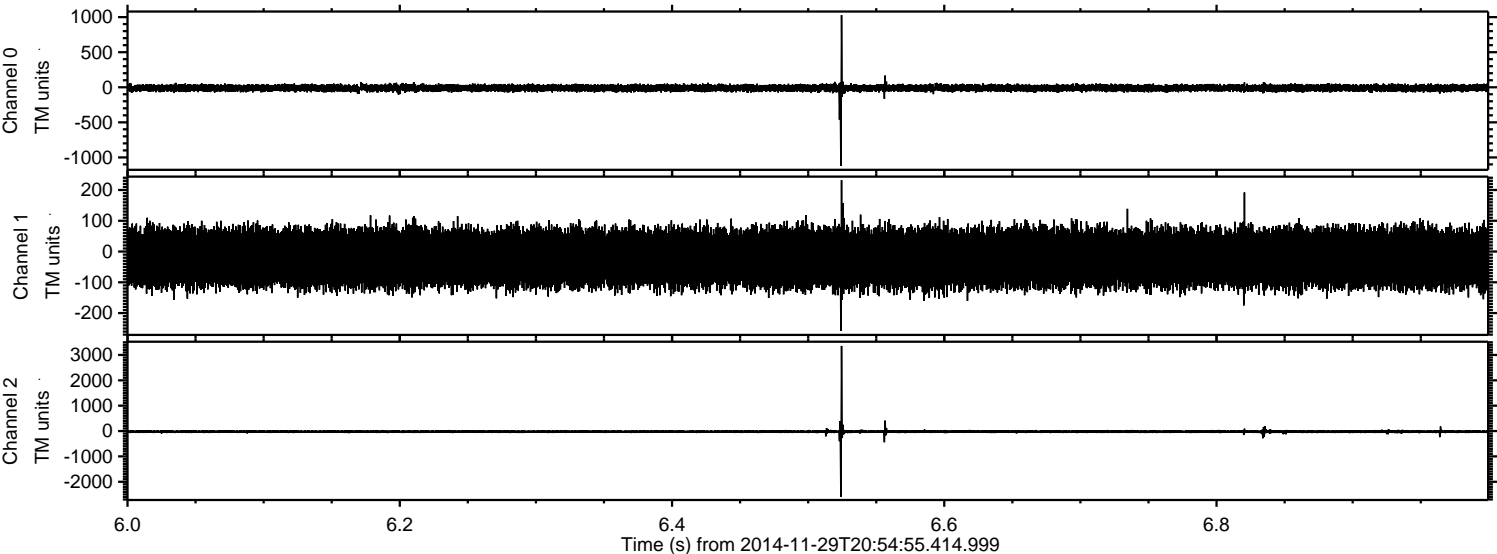

Channel 0
mn: -1121
mx: 1028
 μ : -11.0
 σ : 27.6

Channel 1
mn: -258
mx: 232
 μ : -21.8
 σ : 47.4

Channel 2
mn: -2590
mx: 3355
 μ : -22.8
 σ : 39.0

ELMAVAN 3D WAVEFORMS (Measured data sampled at 50 kHz) 49803 packets of 144 samples from 2014-11-29T20:54:55.414.999. Part 97/144

Processed Sun Nov 30 05:42:56 2014 by ELM ver.2012-10-06 from 001__elm20141129_205454__dat00.bin

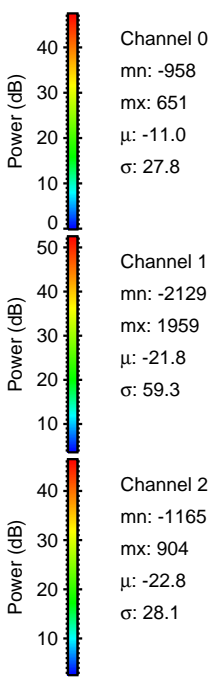
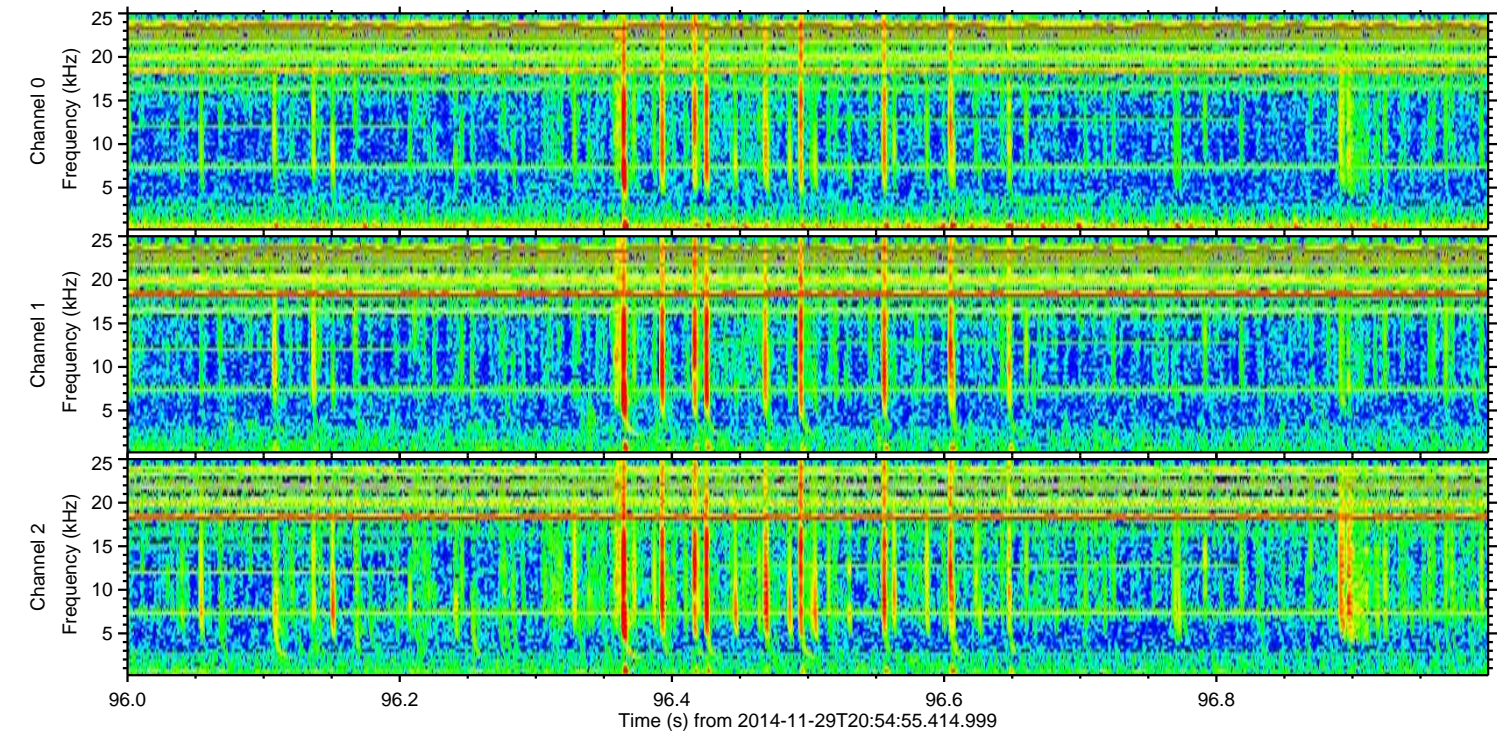
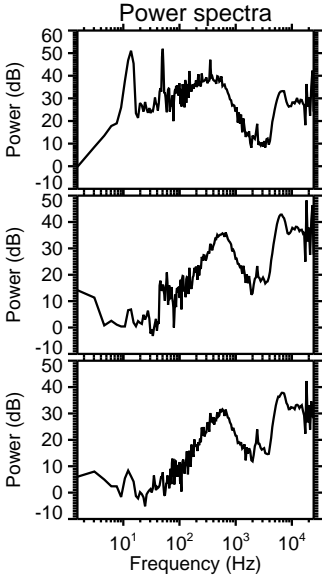
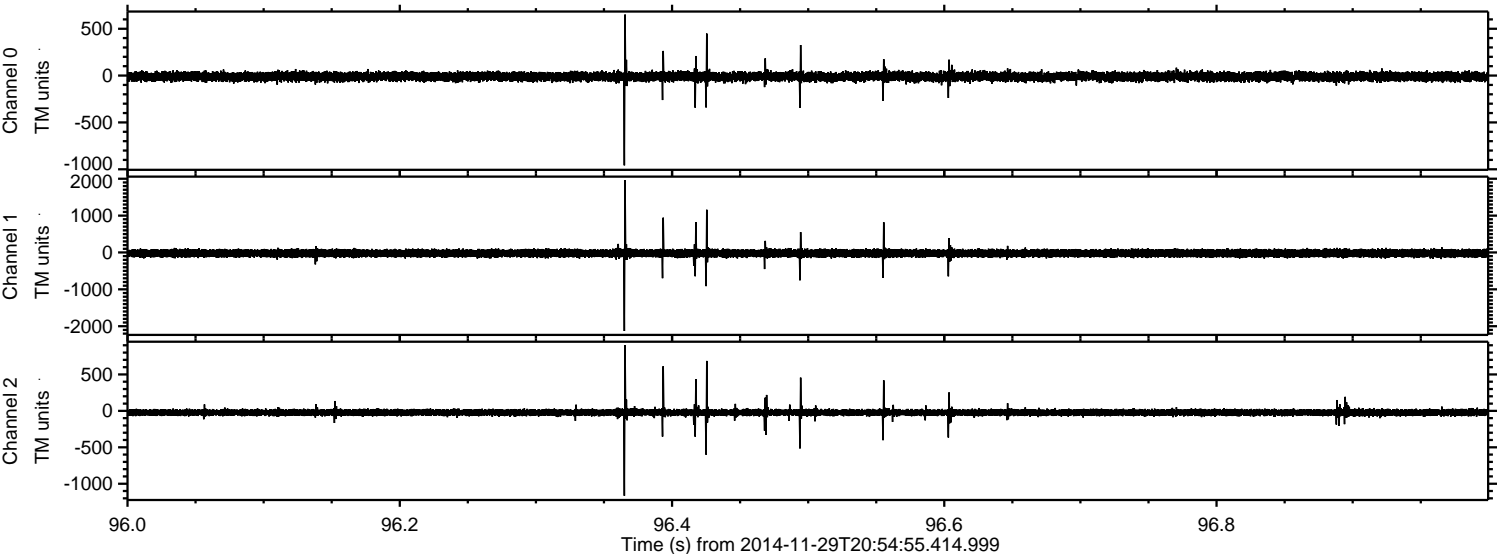

ELMAVAN 3D WAVEFORMS (Measured data sampled at 50 kHz) 49803 packets of 144 samples from 2014-11-29T20:54:55.414.999. Part 109/144

Processed Sun Nov 30 05:42:57 2014 by ELM ver.2012-10-06 from 001__elm20141129_205454__dat00.bin

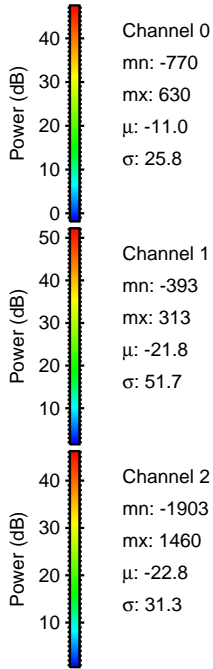
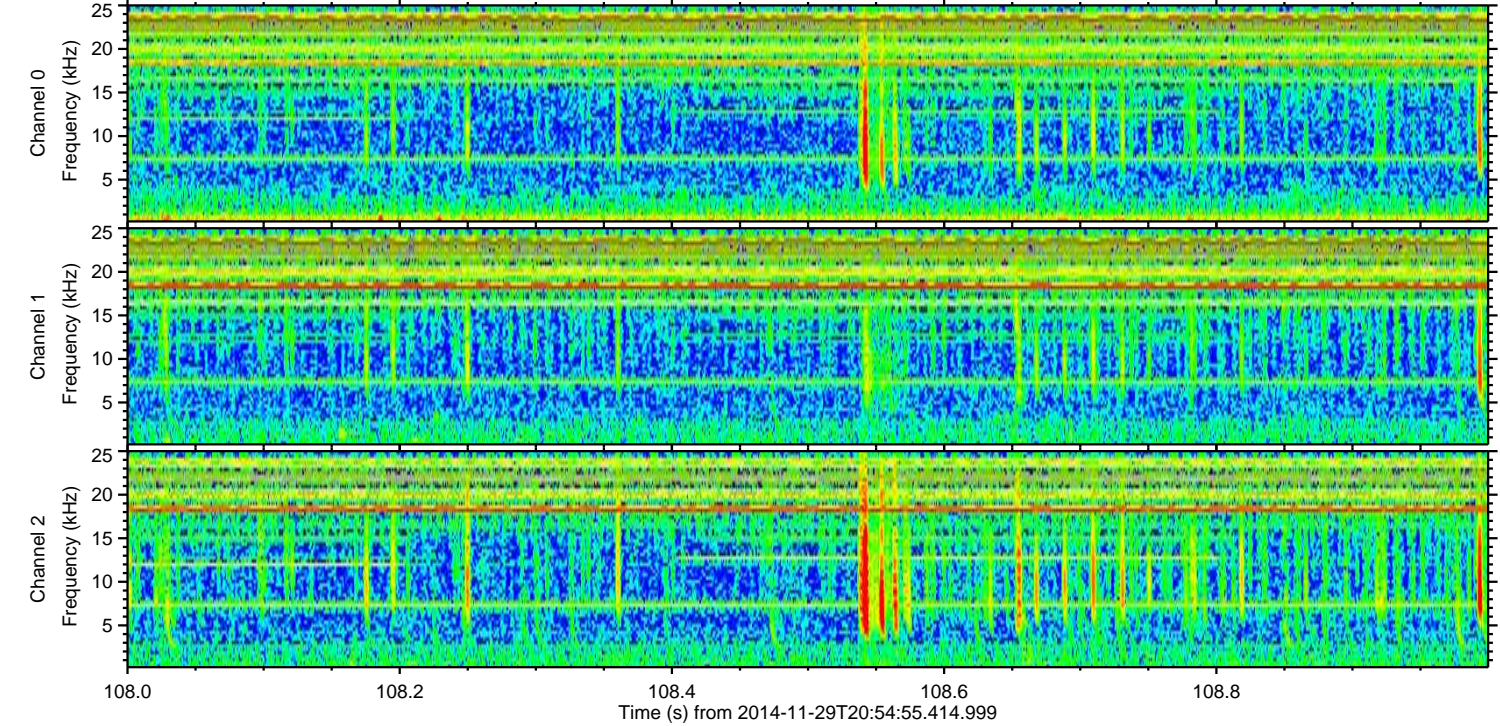
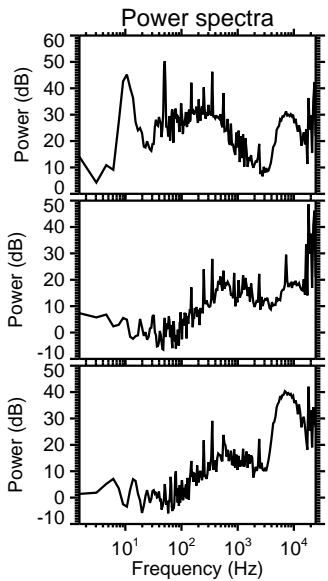
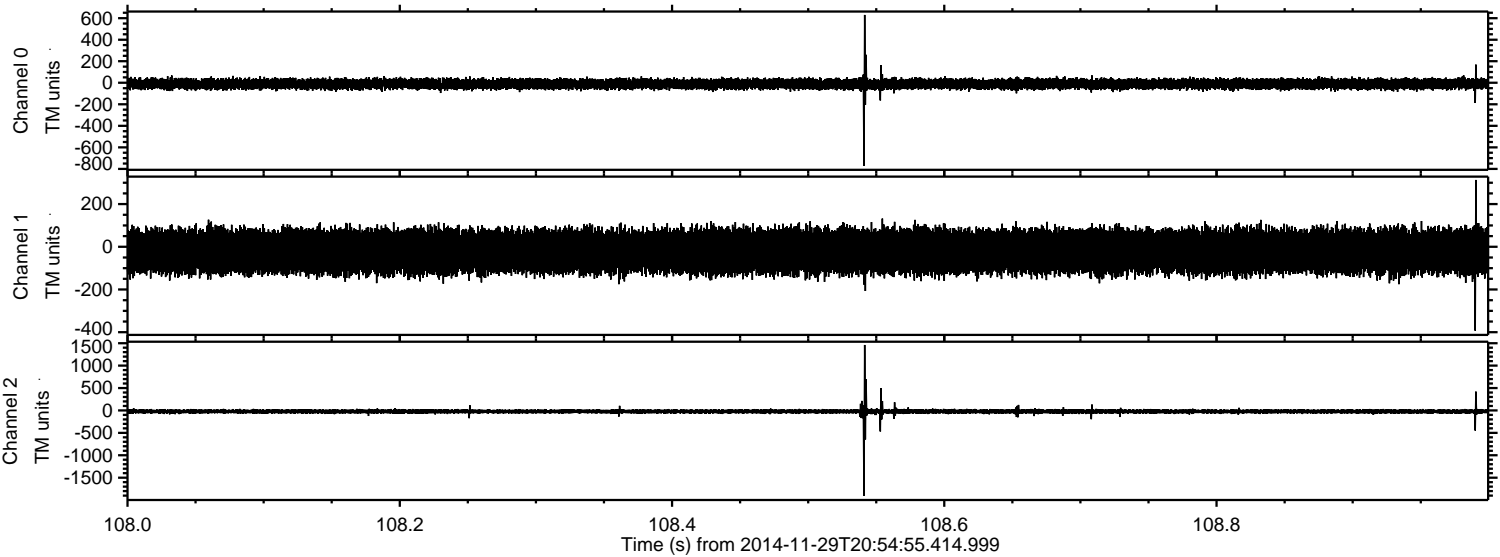

Processed Sun Nov 30 05:42:58 2014 by ELM ver.2012-10-06 from 001__elm20141129_205454__dat00.bin

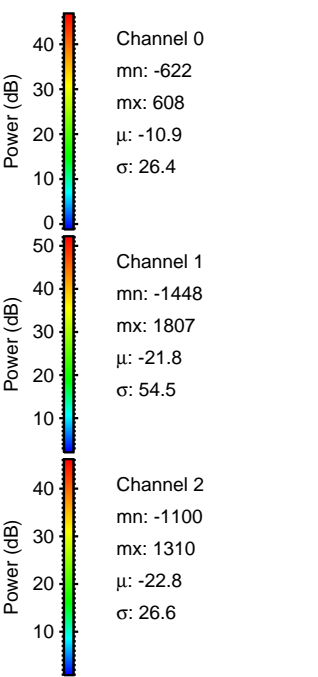
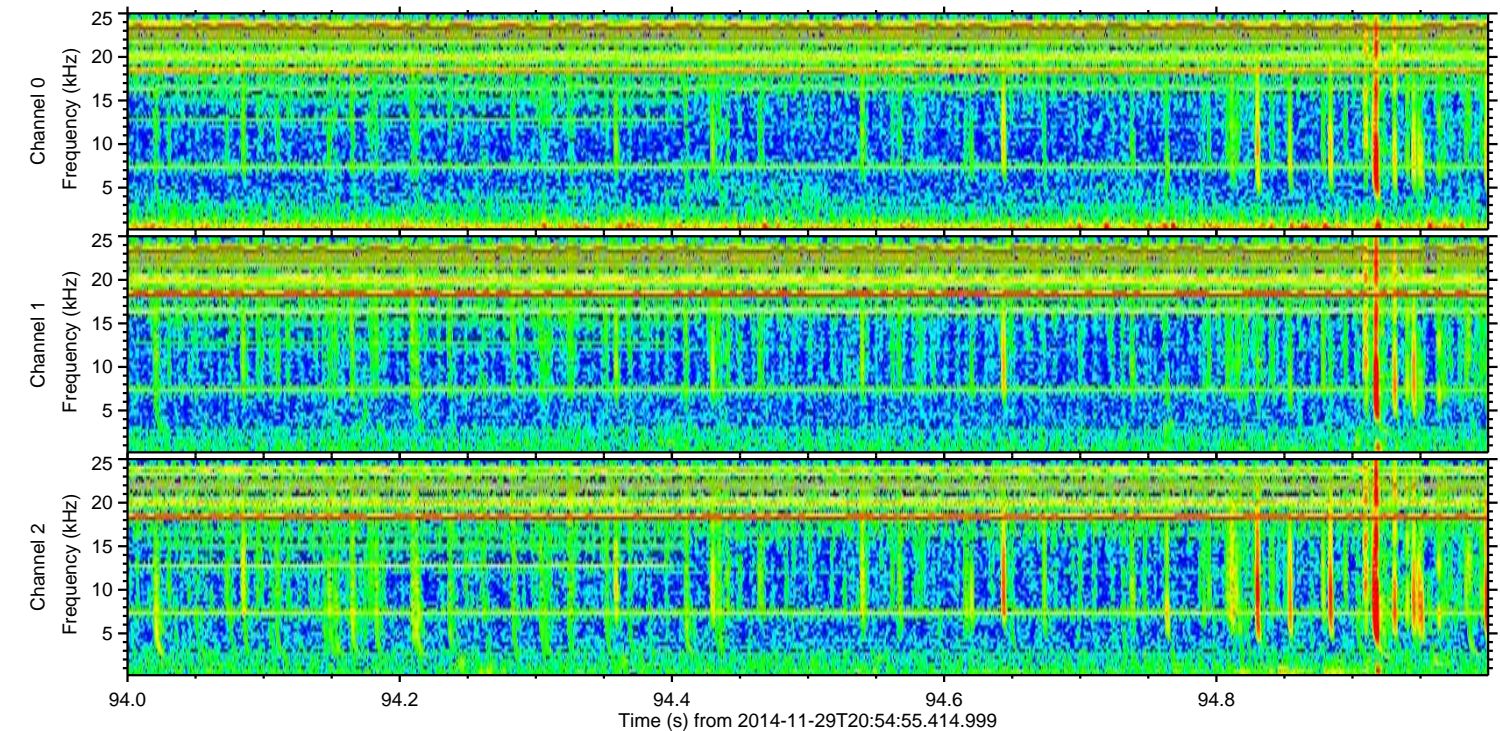
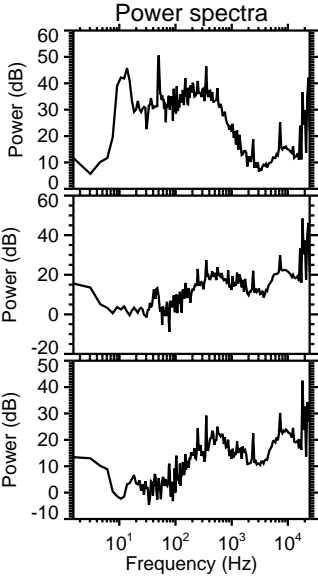
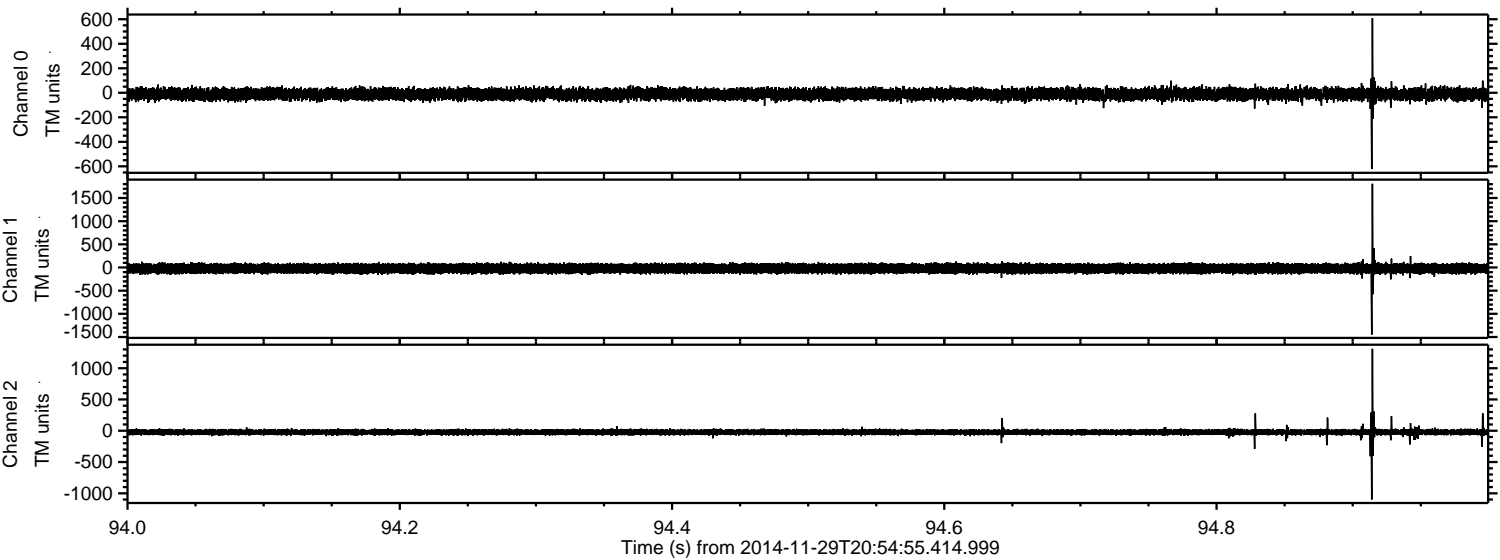

Processed Sun Nov 30 05:42:59 2014 by ELM ver.2012-10-06 from 001__elm20141129_205454__dat00.bin

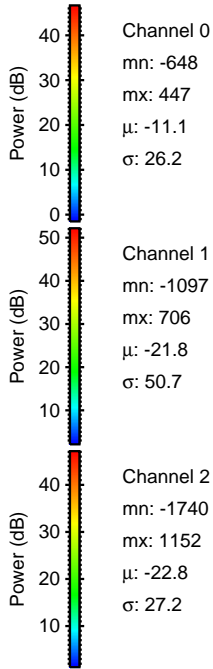
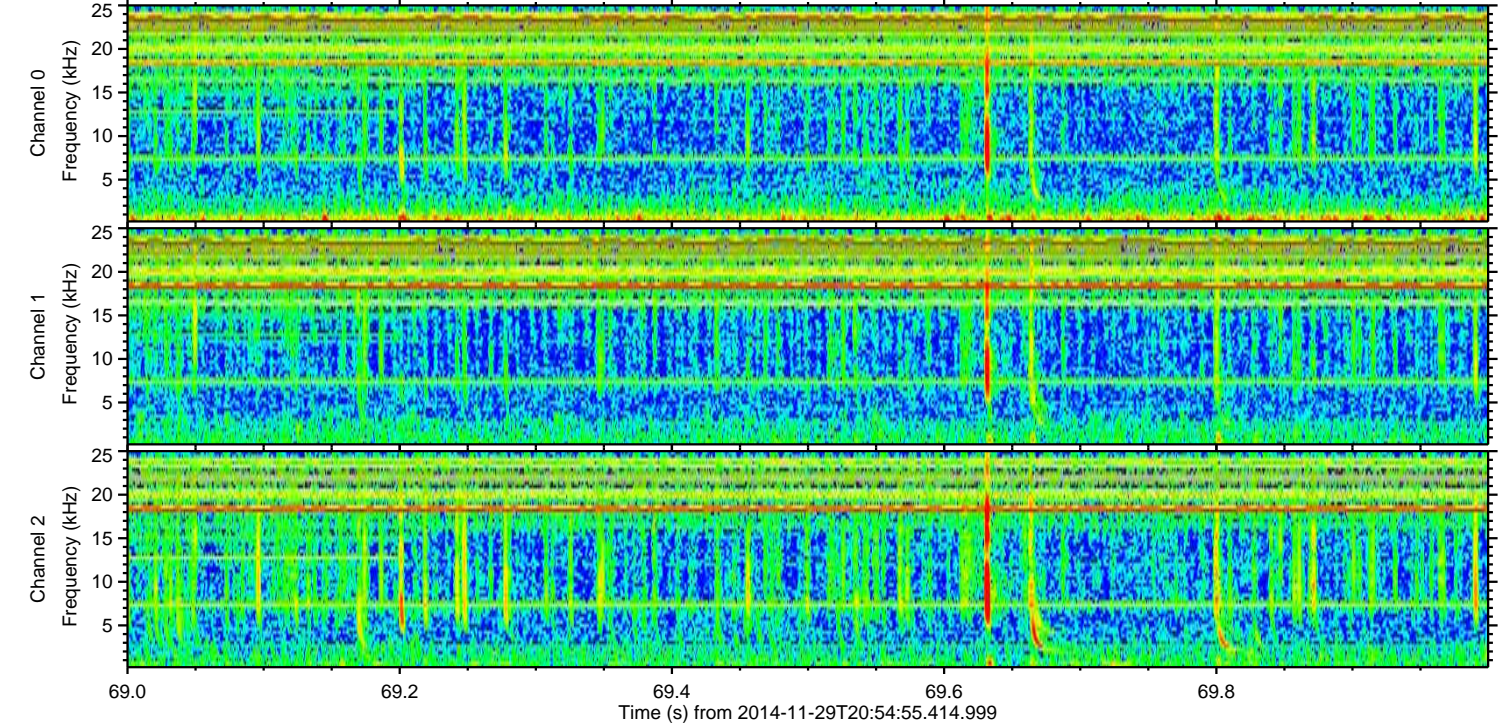
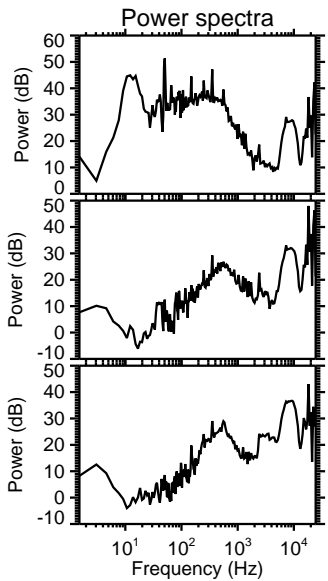
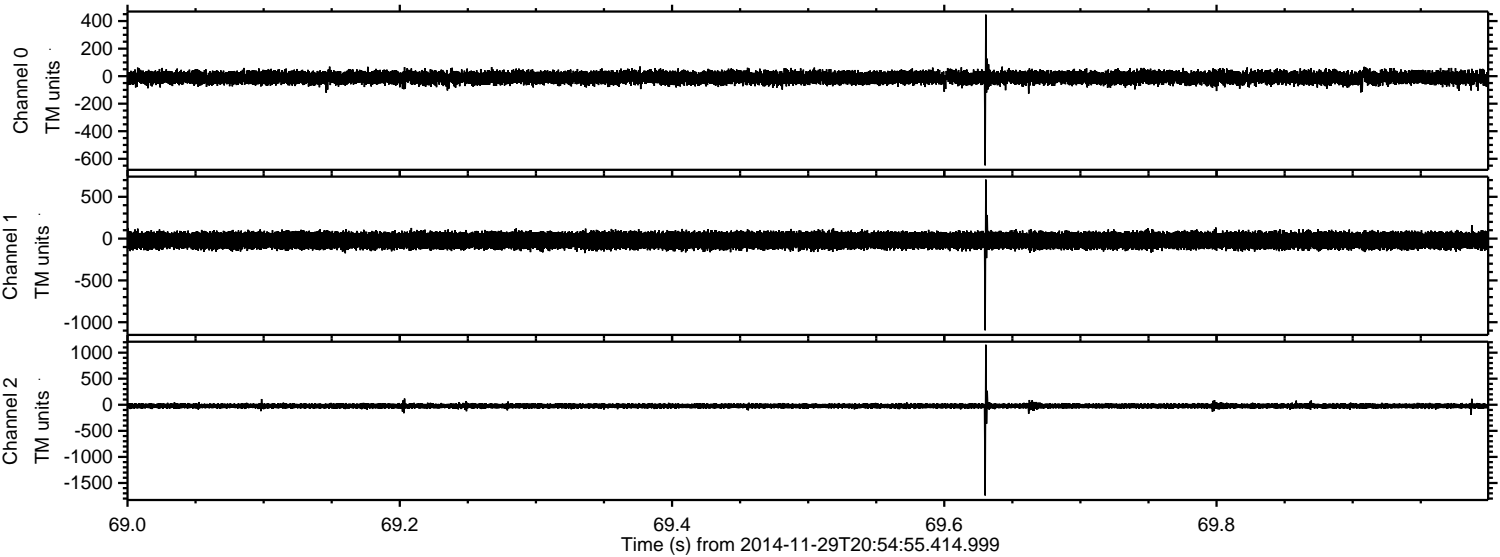

Processed Sun Nov 30 05:43:00 2014 by ELM ver.2012-10-06 from 001__elm20141129_205454__dat00.bin

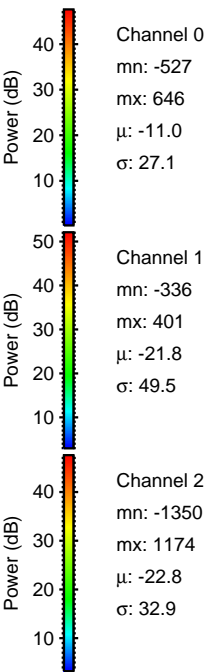
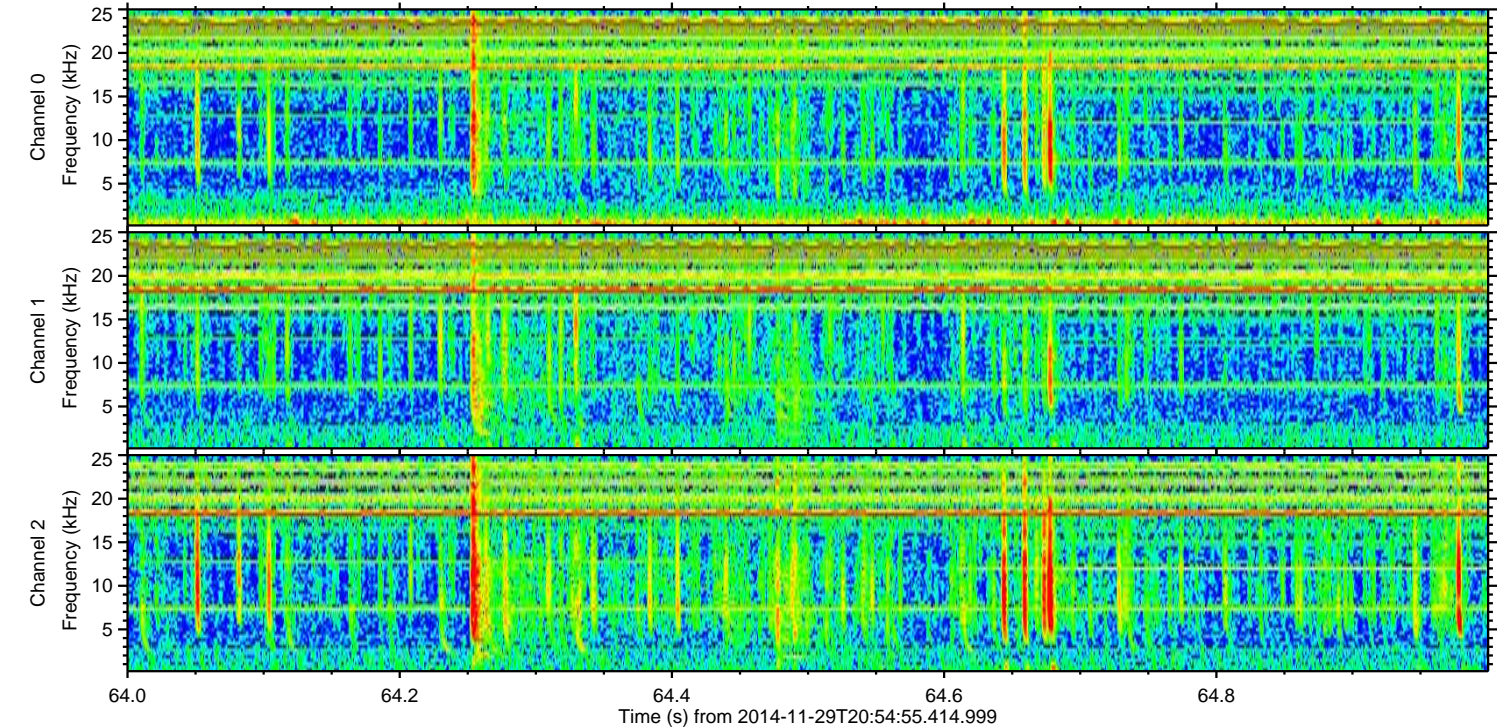
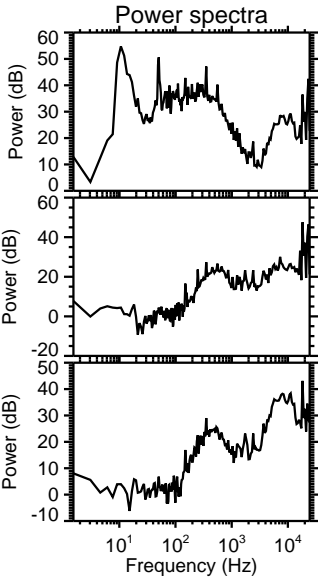
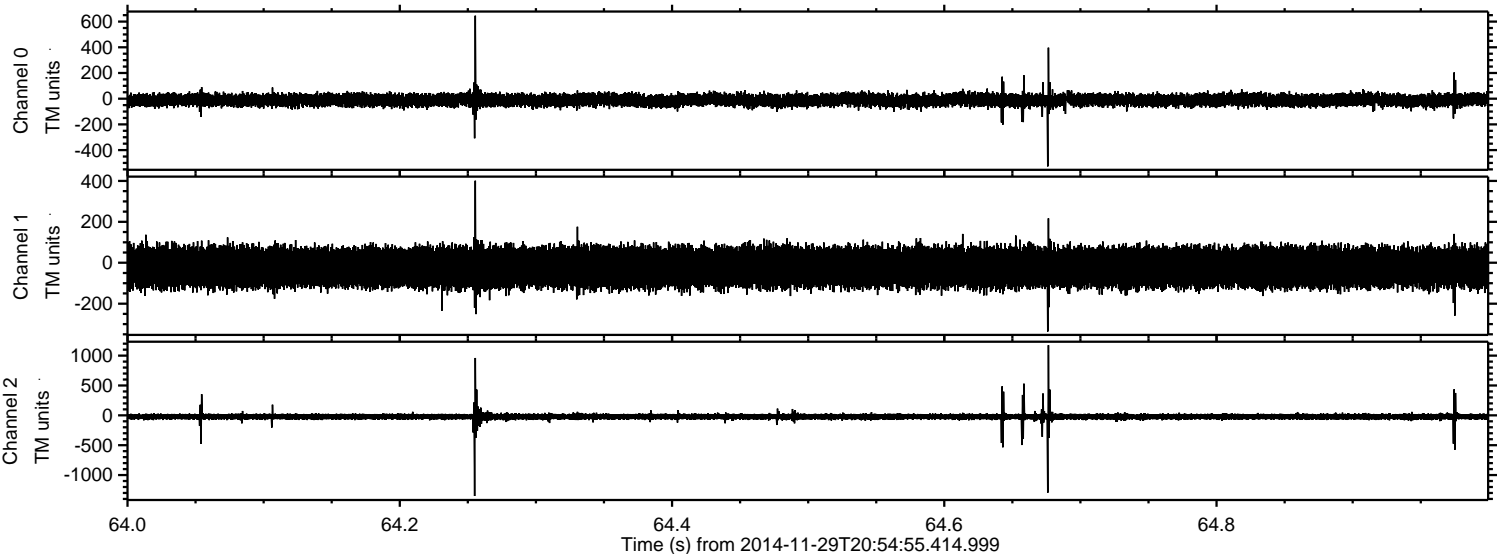

Channel 0
mn: -527
mx: 646
 μ : -11.0
 σ : 27.1

Channel 1
mn: -336
mx: 401
 μ : -21.8
 σ : 49.5

Channel 2
mn: -1350
mx: 1174
 μ : -22.8
 σ : 32.9

Processed Sun Nov 30 05:43:01 2014 by ELM ver.2012-10-06 from 001__elm20141129_205454__dat00.bin

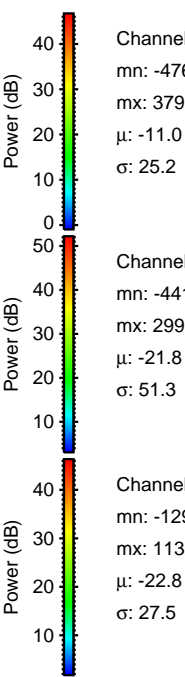
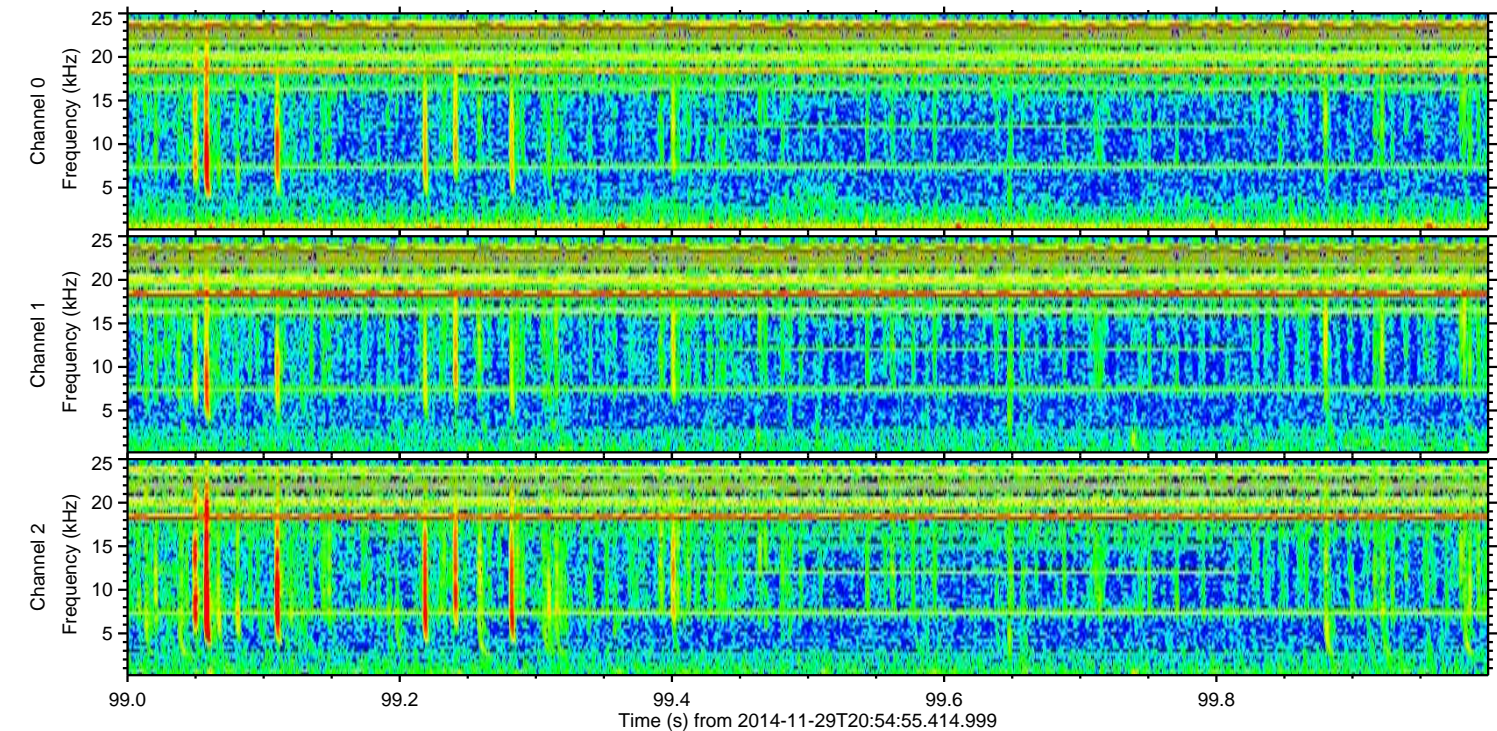
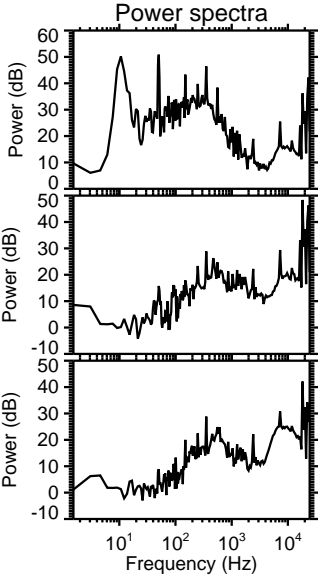
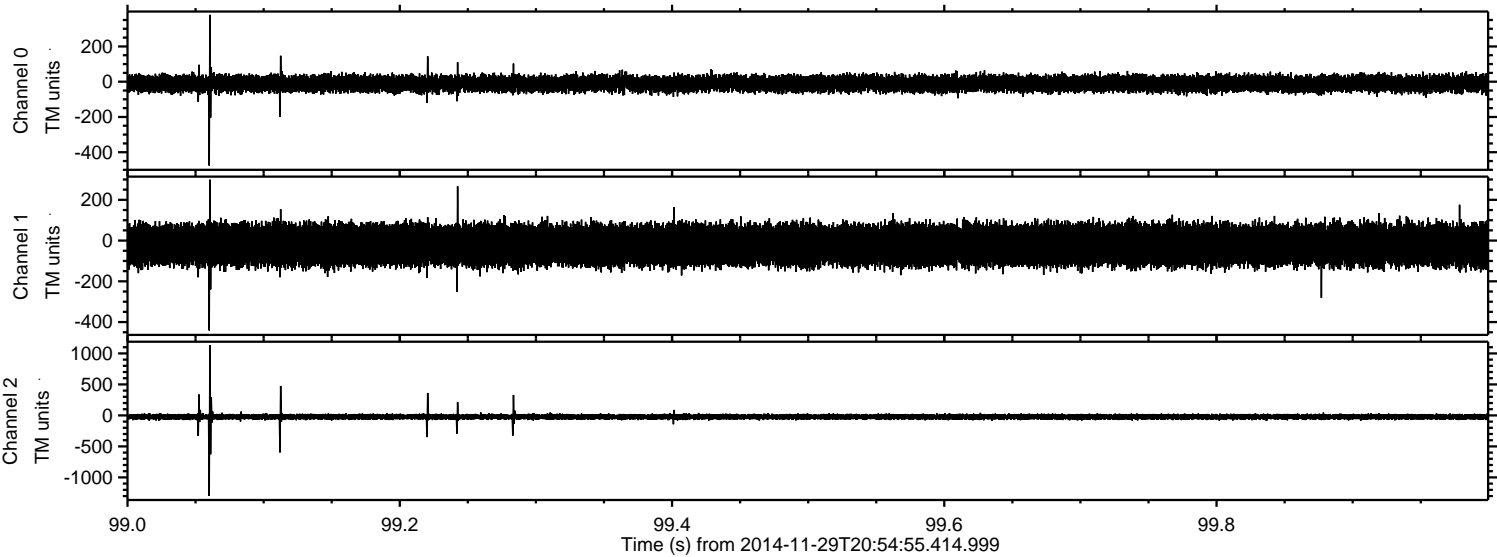

Channel 0
mn: -476
mx: 379
 μ : -11.0
 σ : 25.2

Channel 1
mn: -441
mx: 299
 μ : -21.8
 σ : 51.3

Channel 2
mn: -1299
mx: 1132
 μ : -22.8
 σ : 27.5

Processed Sun Nov 30 05:43:02 2014 by ELM ver.2012-10-06 from 001__elm20141129_205454__dat00.bin

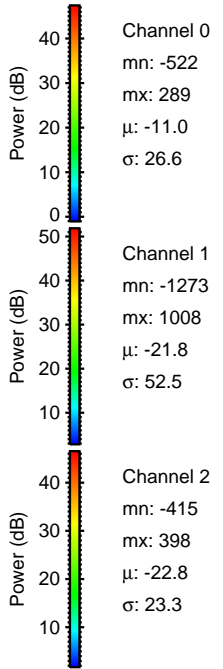
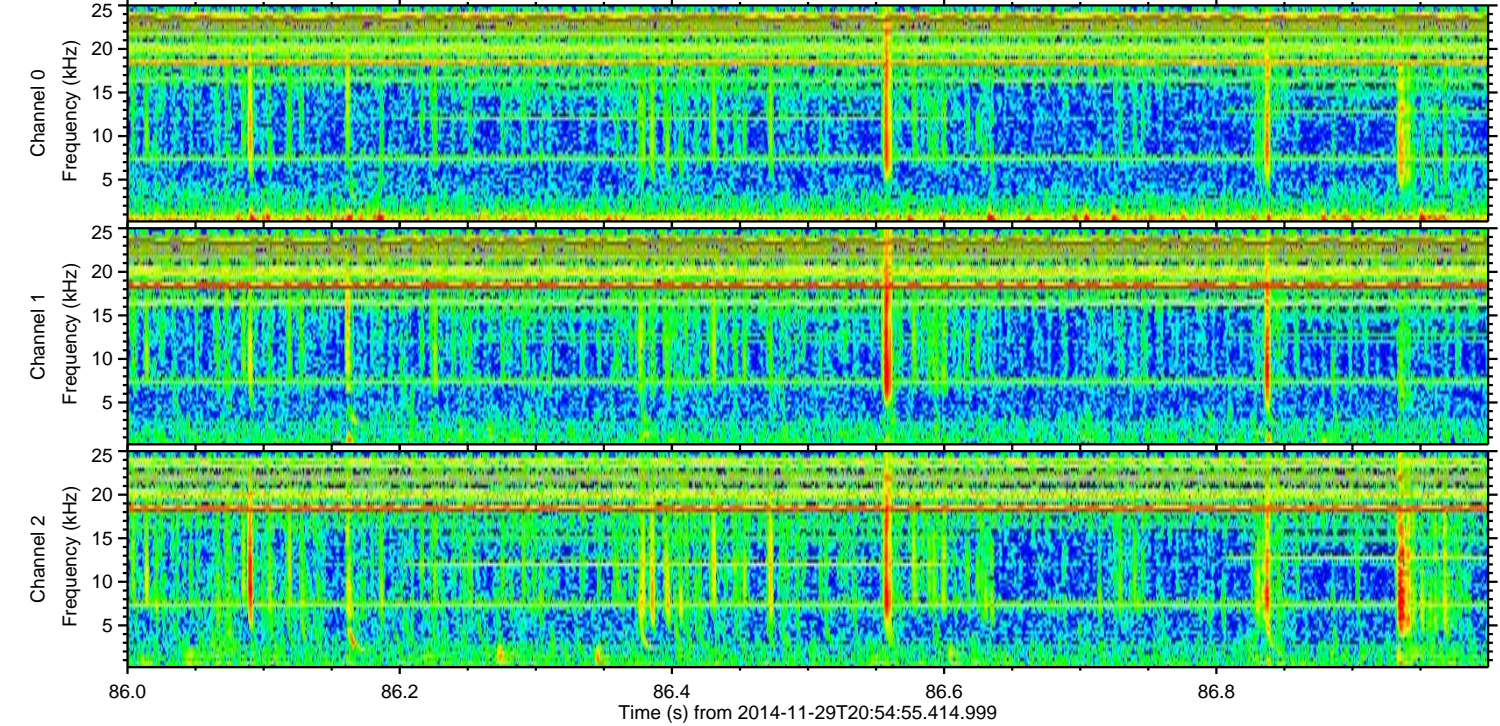
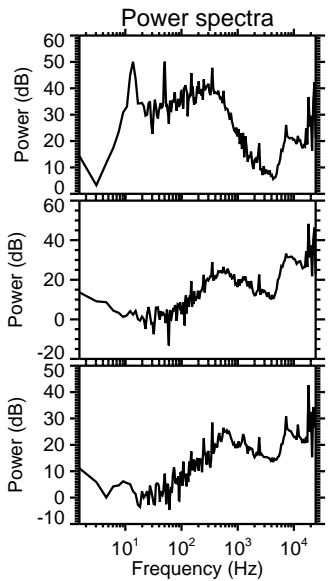
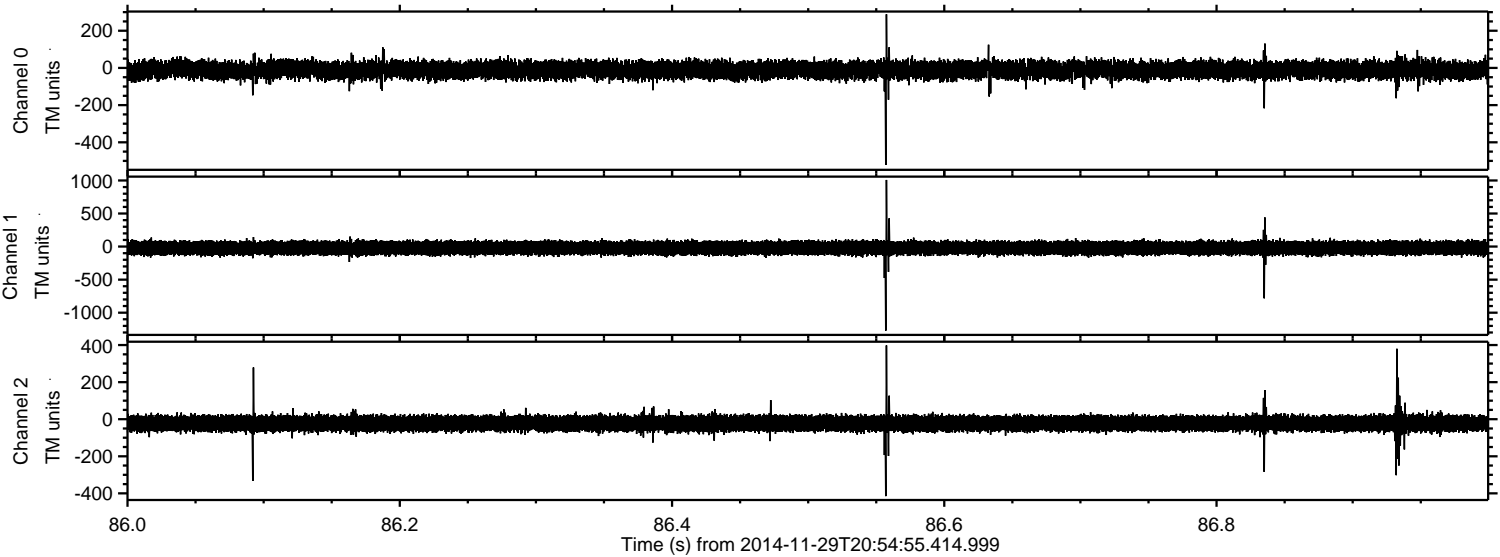

Processed Sun Nov 30 05:43:03 2014 by ELM ver.2012-10-06 from 001__elm20141129_205454__dat00.bin

