

ELMAVAN 3D WAVEFORMS (Measured data sampled at 50 kHz) 49790 packets of 144 samples from 2014-11-29T13:09:42.084.000.

Processed Sun Nov 30 03:22:13 2014 by ELM ver.2012-10-06 from 001__elm20141129_130941__dat00.bin

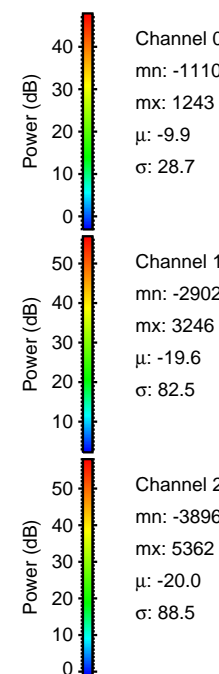

Processed Sun Nov 30 03:22:29 2014 by ELM ver.2012-10-06 from 001__elm20141129_130941__dat00.bin

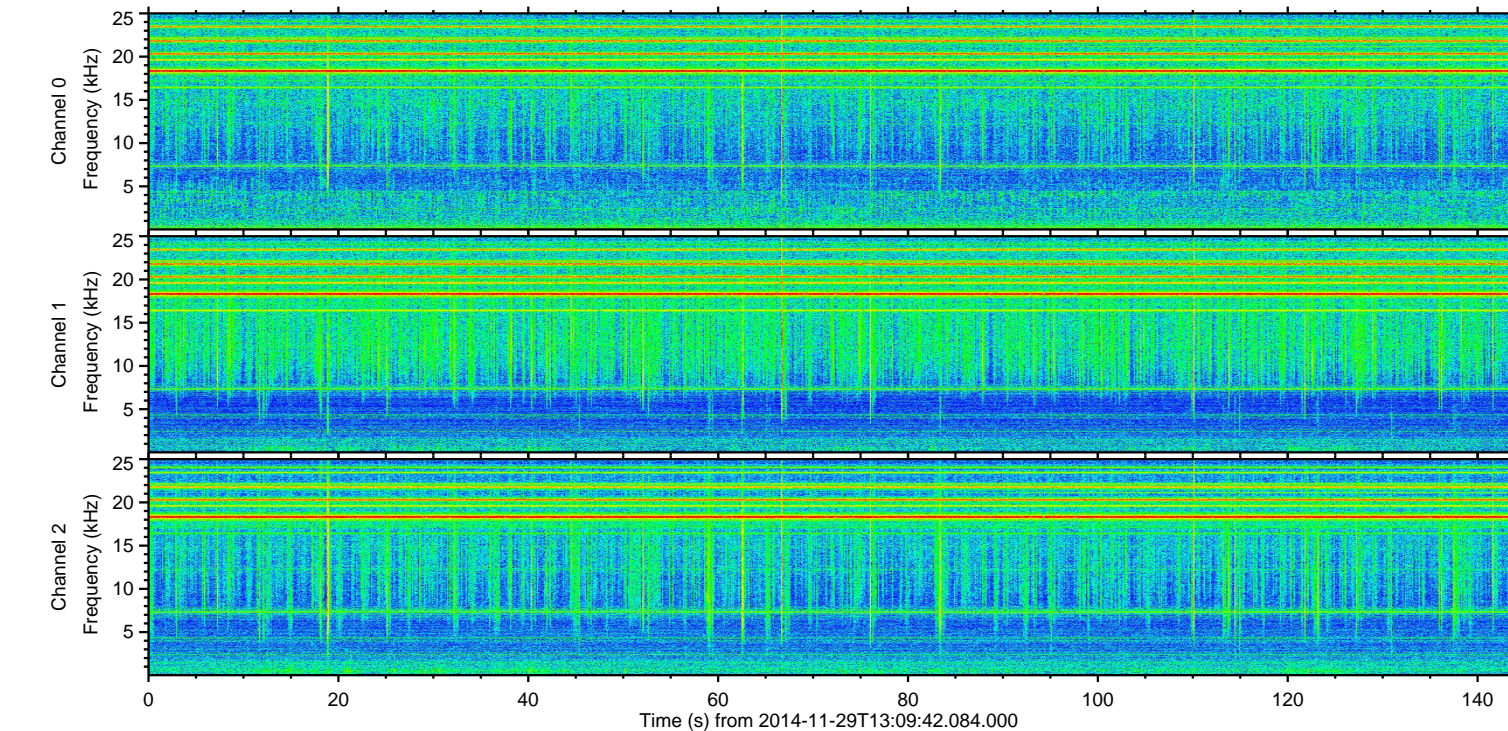
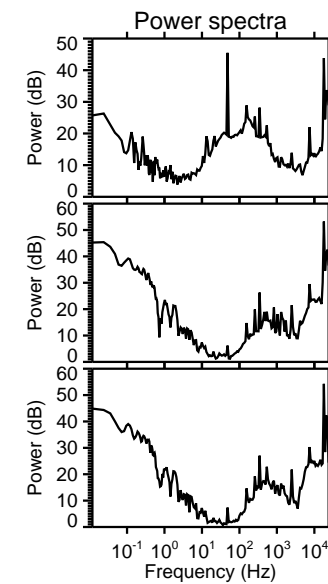
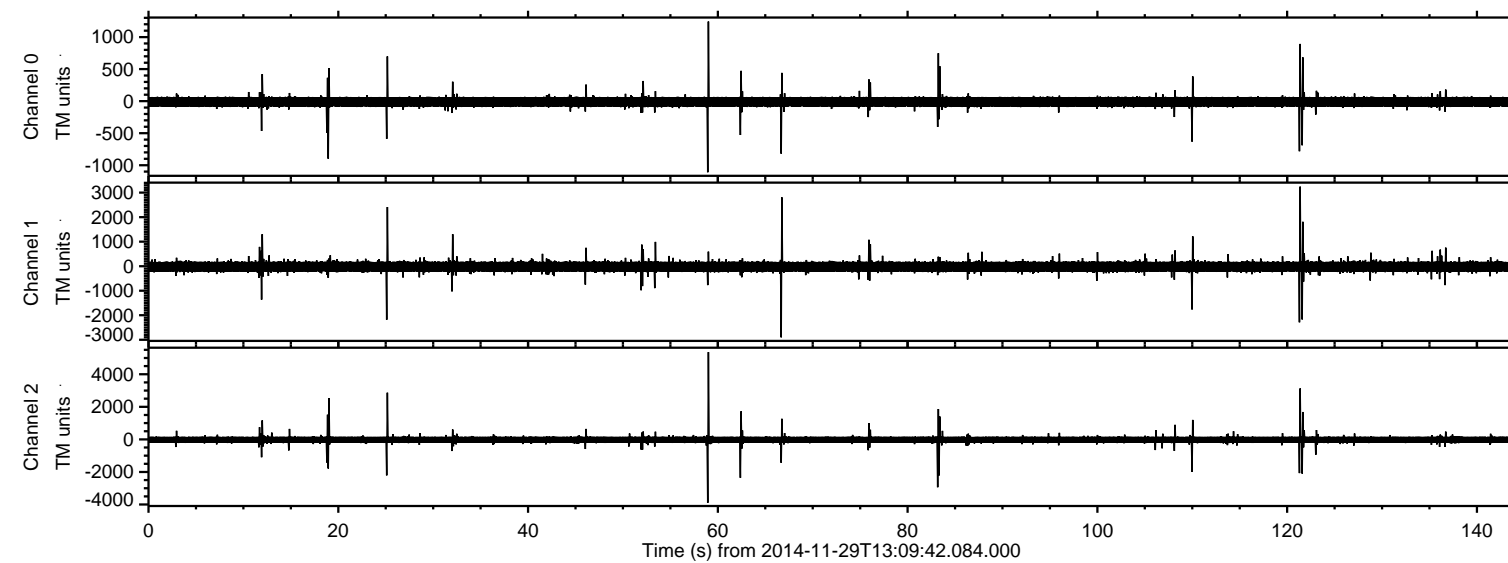
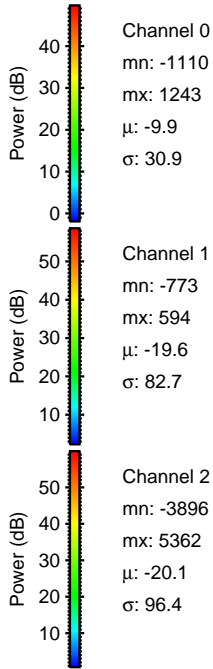
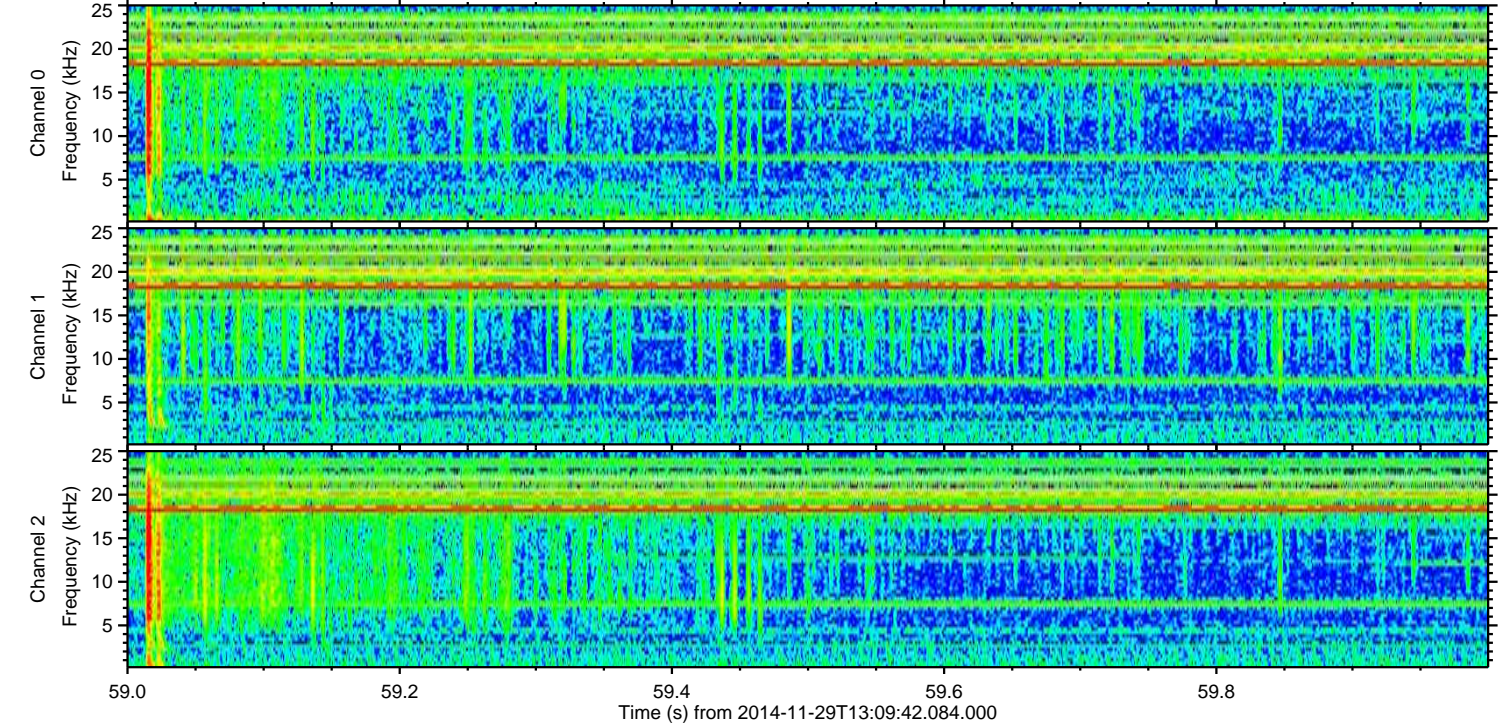
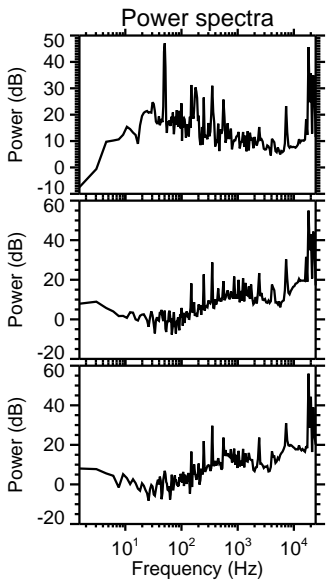
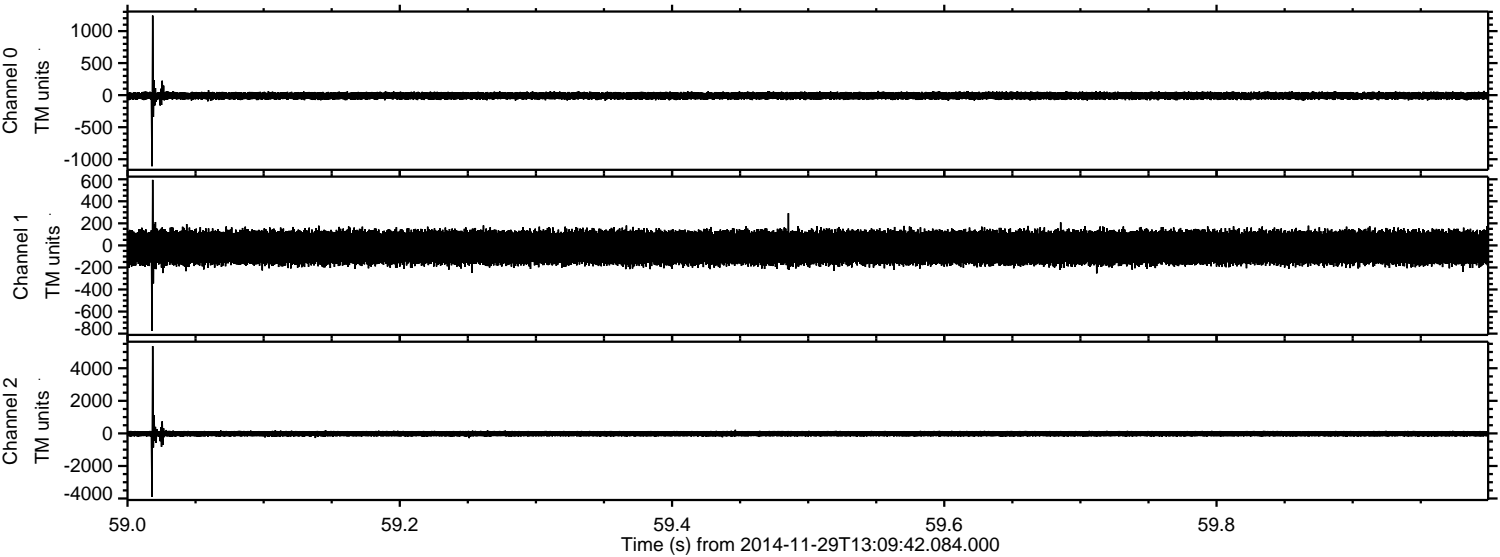

Processed Sun Nov 30 03:22:30 2014 by ELM ver.2012-10-06 from 001__elm20141129_130941__dat00.bin

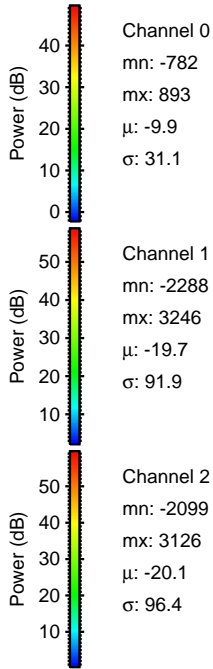
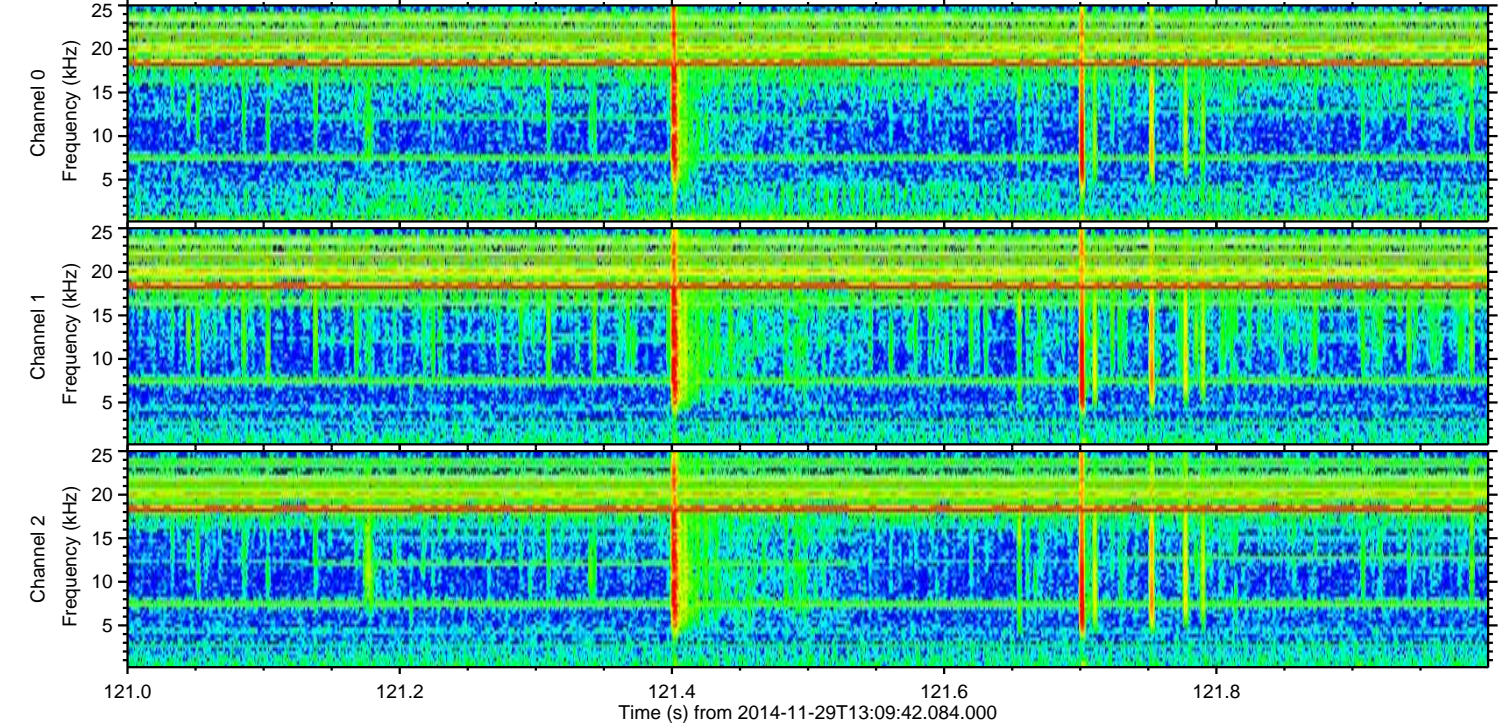
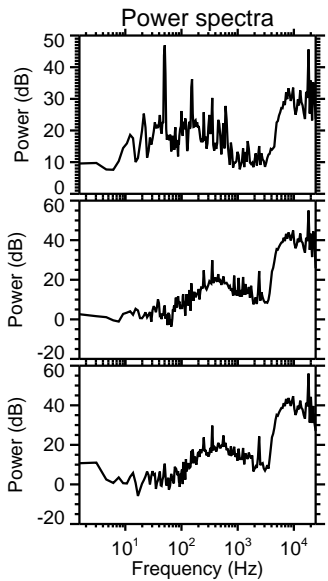
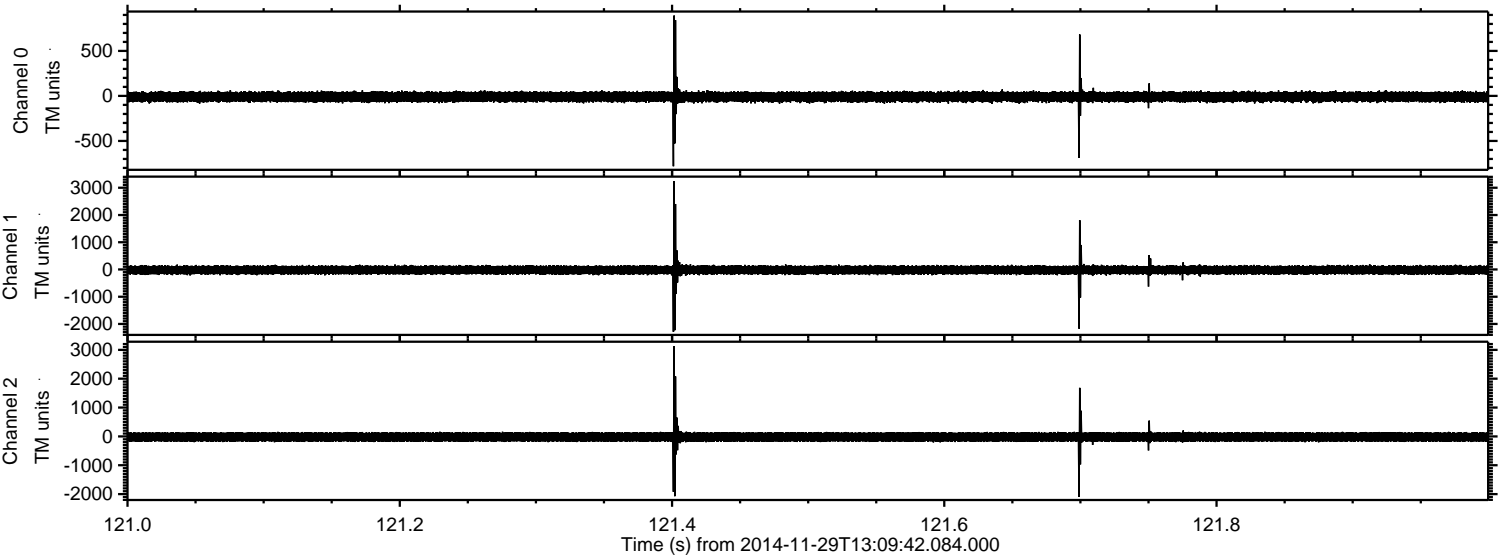

Processed Sun Nov 30 03:22:31 2014 by ELM ver.2012-10-06 from 001_elm20141129_130941__dat00.bin

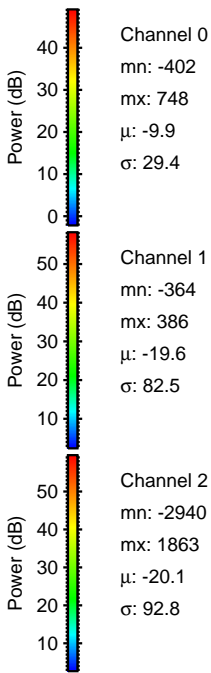
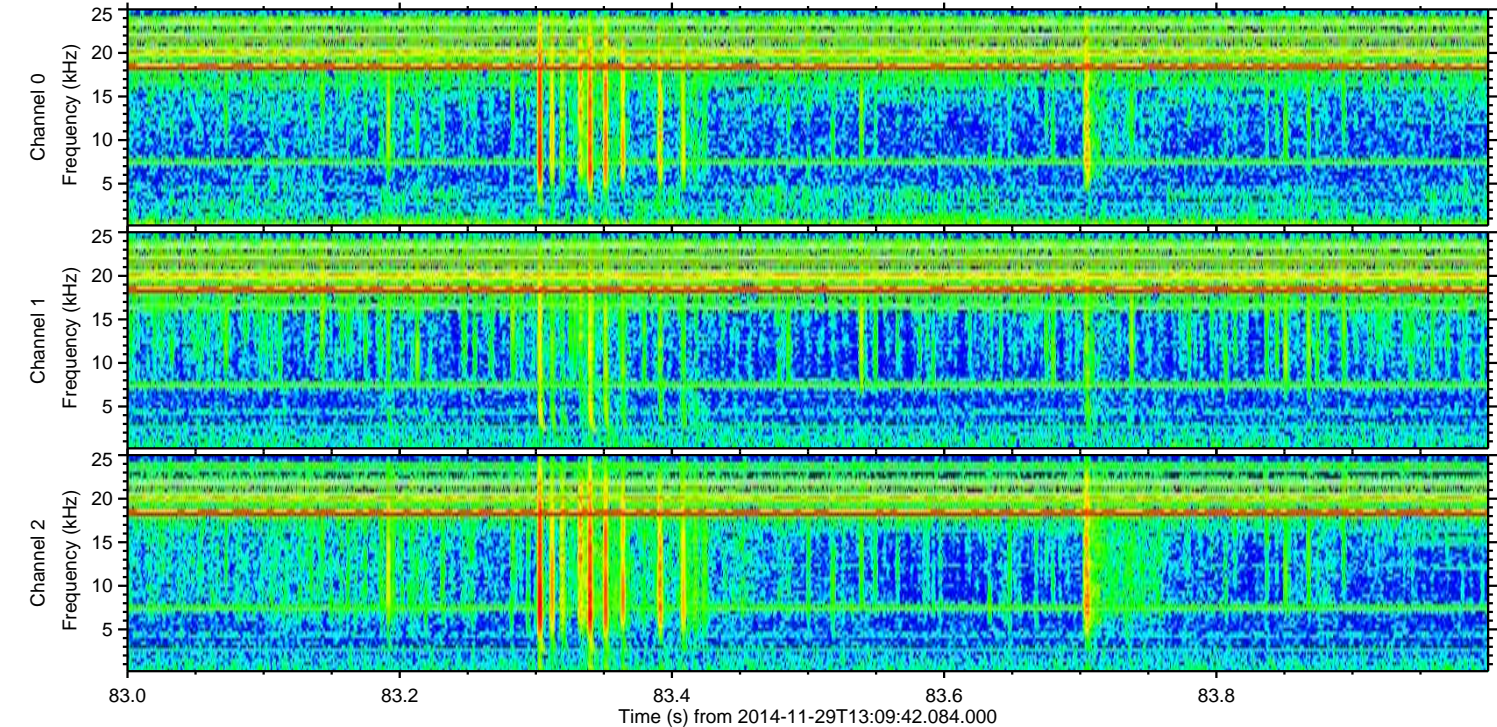
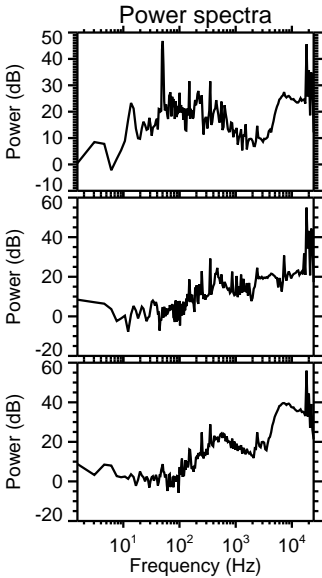
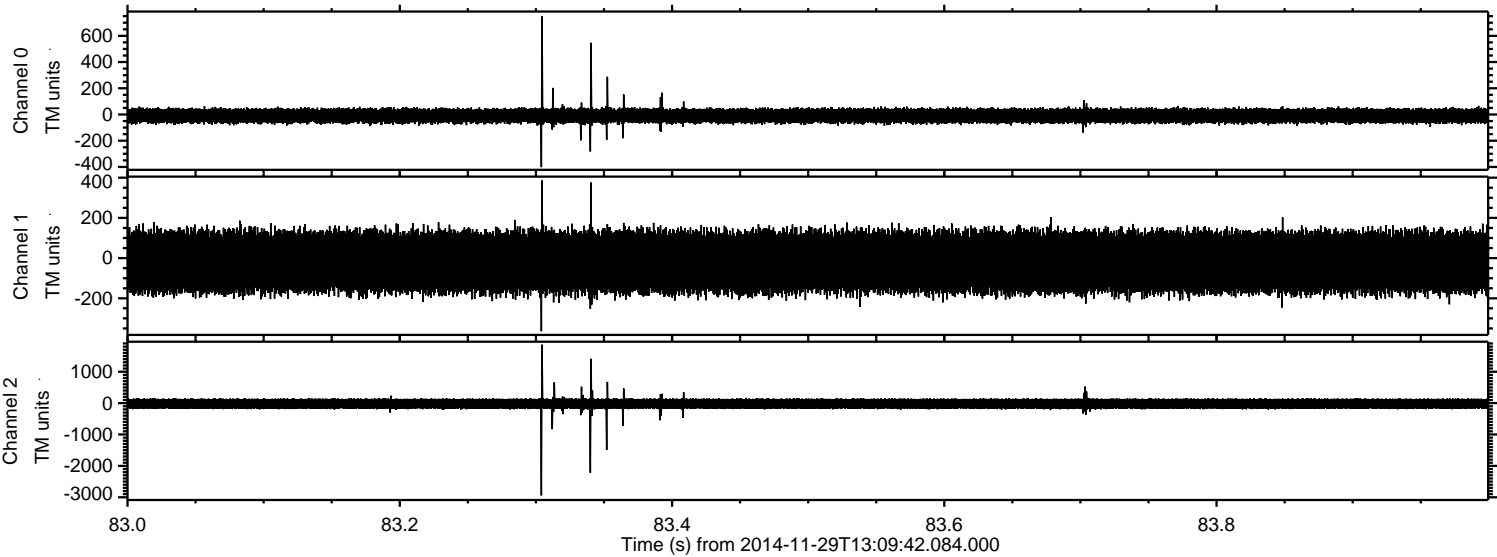

ELMAVAN 3D WAVEFORMS (Measured data sampled at 50 kHz) 49790 packets of 144 samples from 2014-11-29T13:09:42.084.000. Part 67/144

Processed Sun Nov 30 03:22:32 2014 by ELM ver.2012-10-06 from 001__elm20141129_130941__dat00.bin

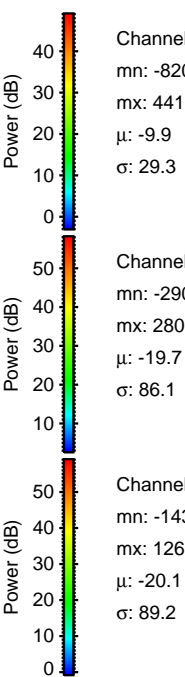
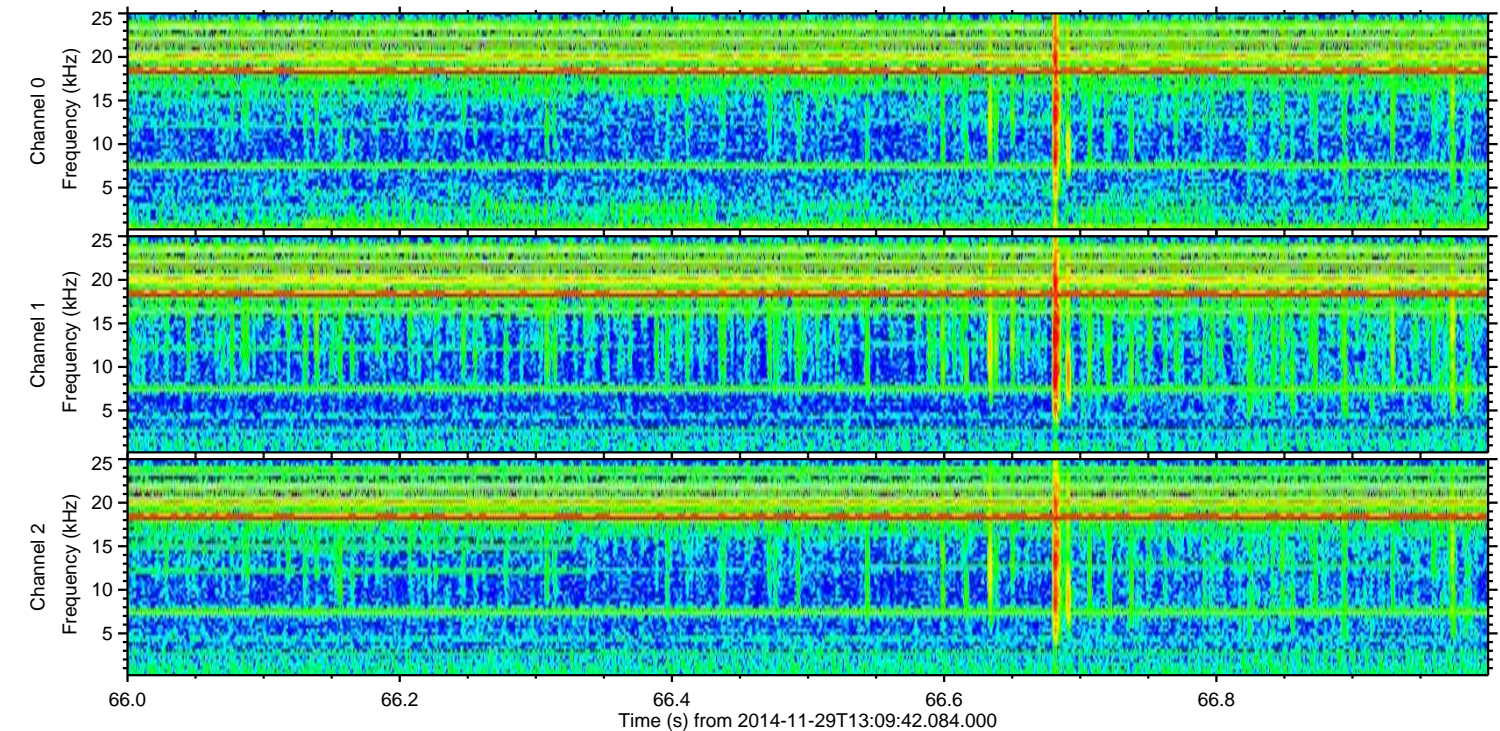
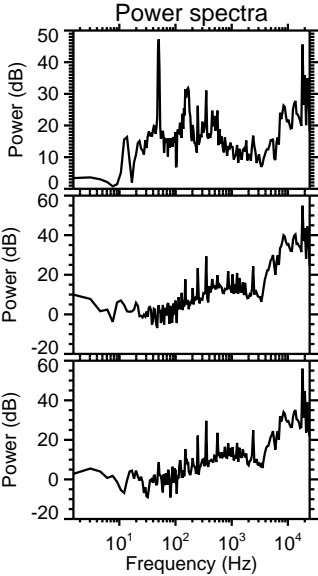
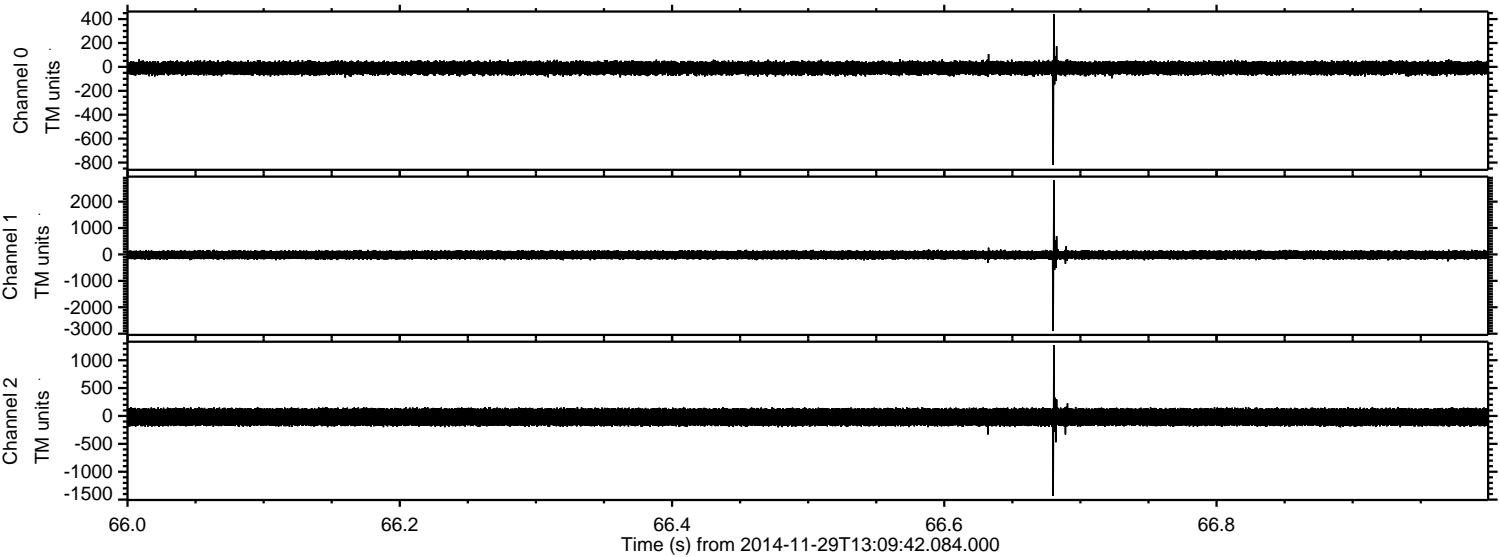

Processed Sun Nov 30 03:22:33 2014 by ELM ver.2012-10-06 from 001__elm20141129_130941__dat00.bin

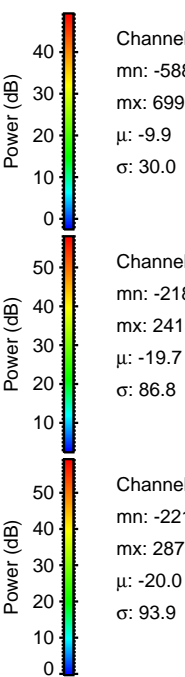
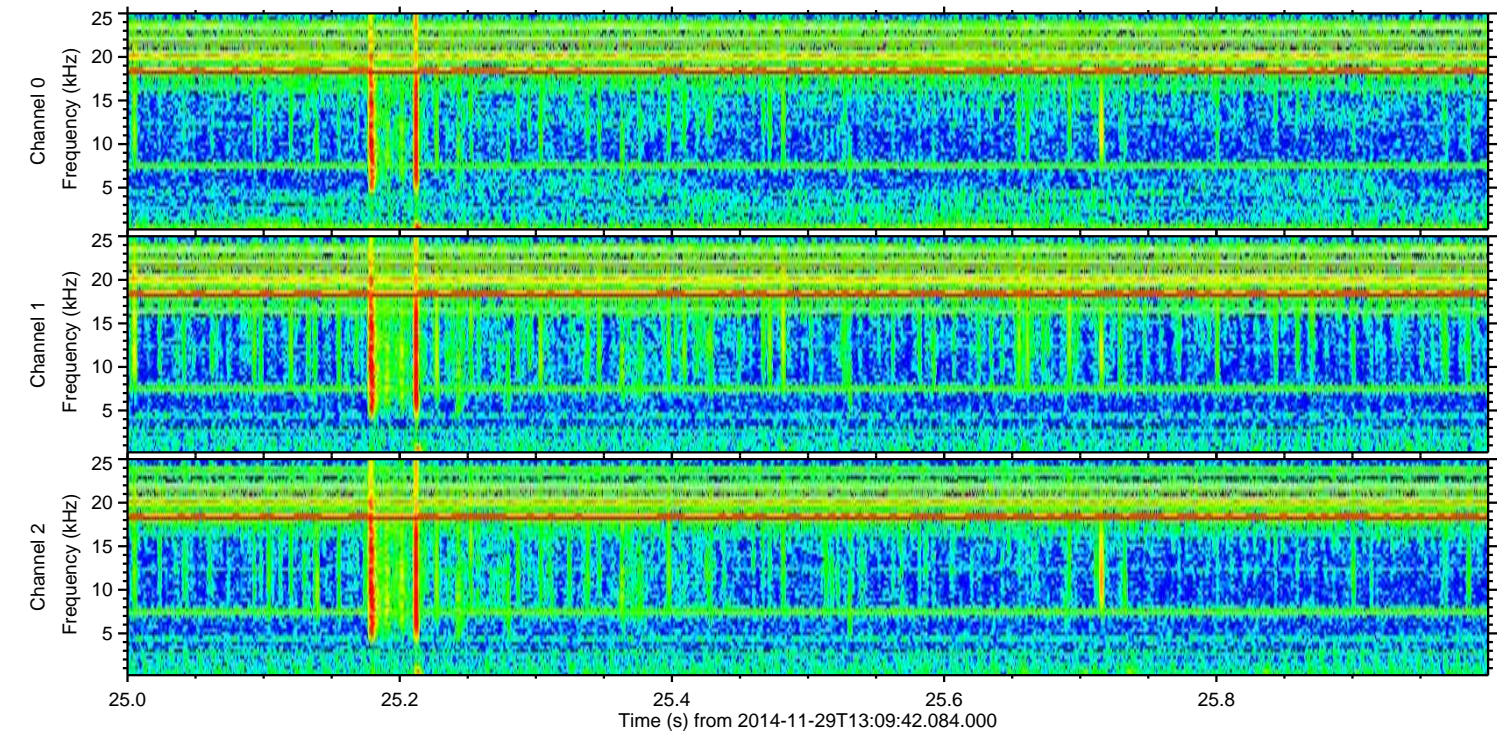
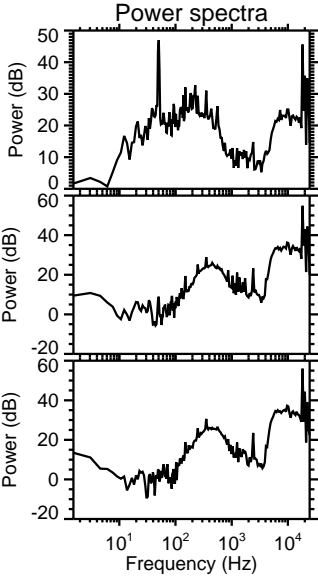
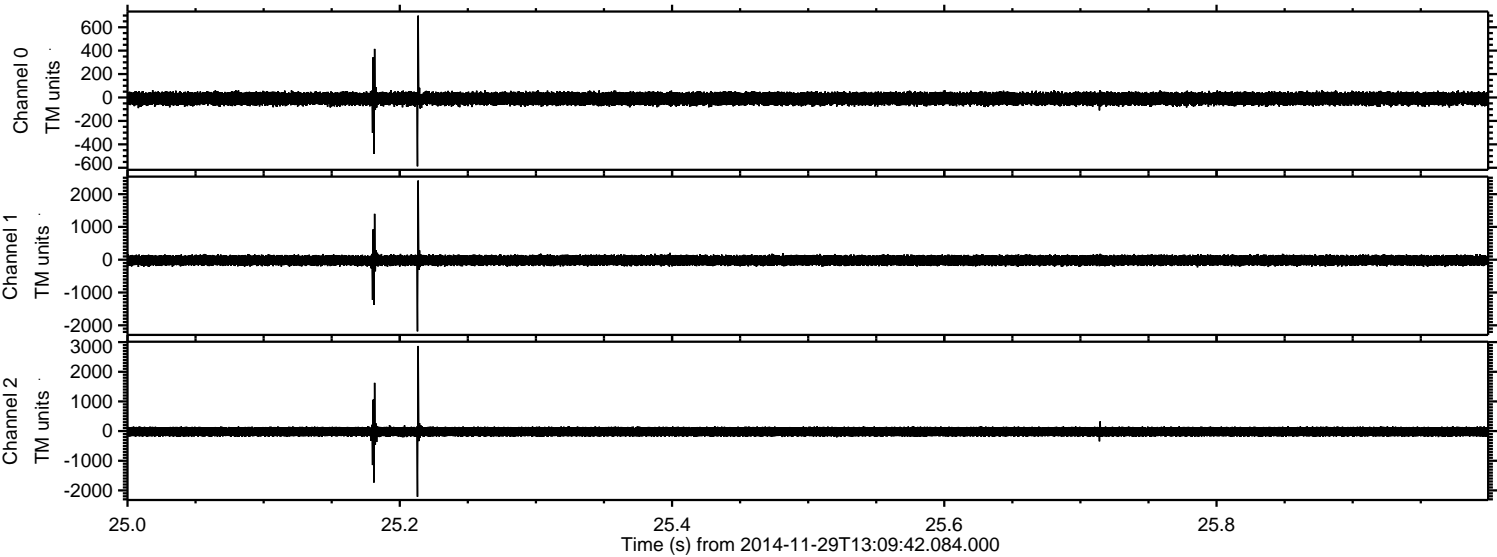

Processed Sun Nov 30 03:22:34 2014 by ELM ver.2012-10-06 from 001__elm20141129_130941__dat00.bin

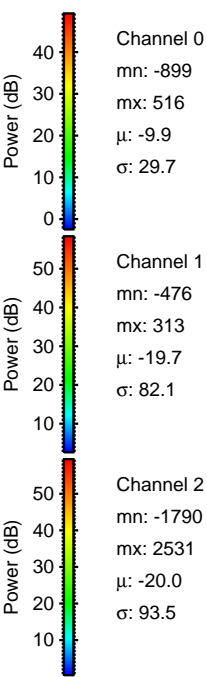
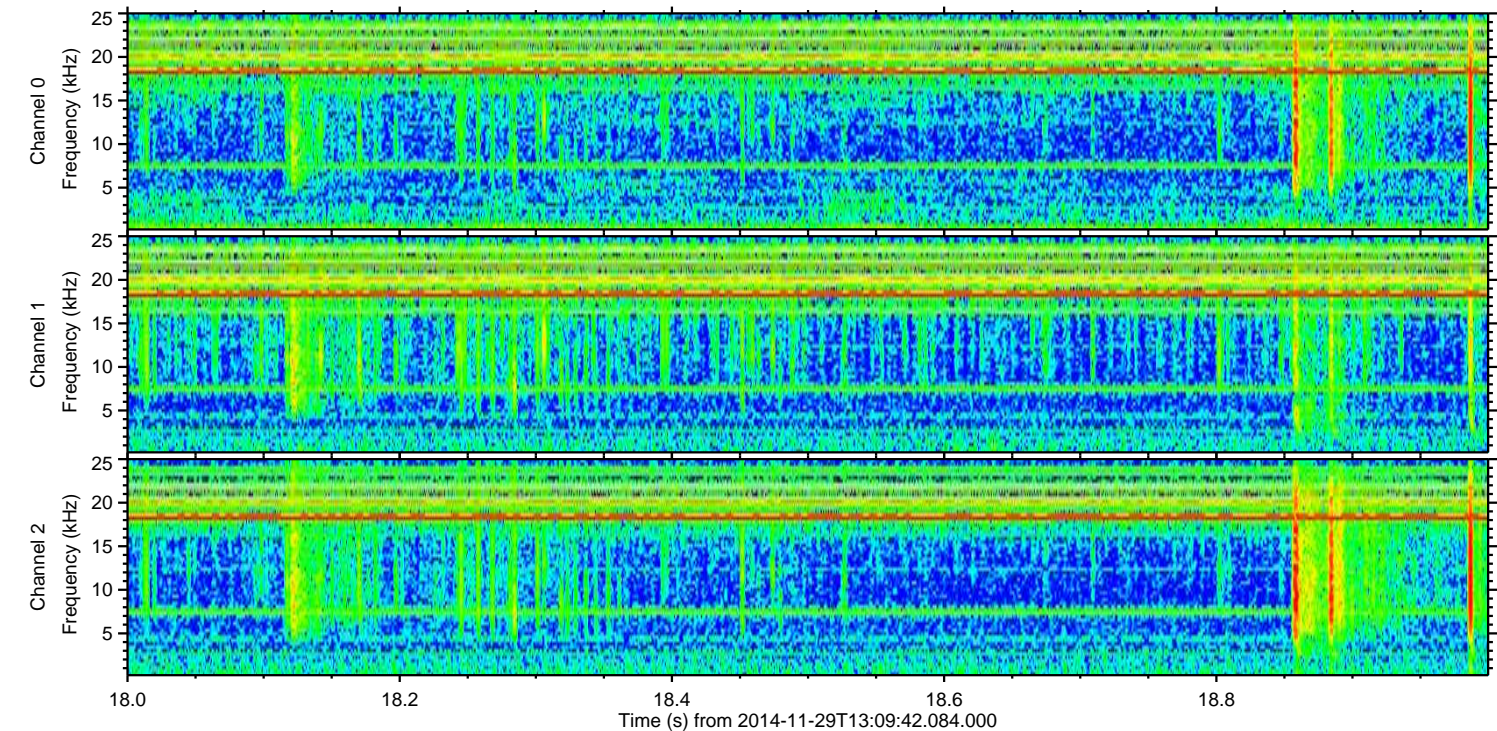
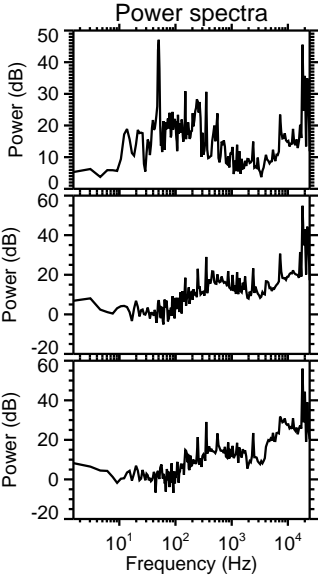
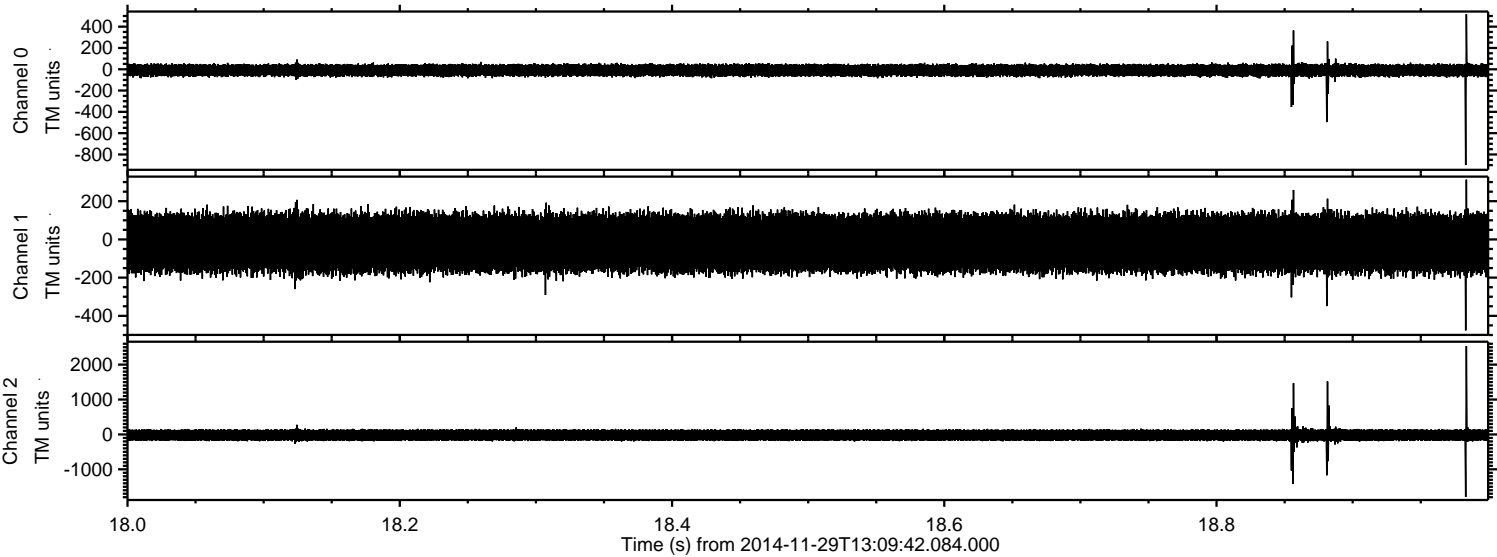

ELMAVAN 3D WAVEFORMS (Measured data sampled at 50 kHz) 49790 packets of 144 samples from 2014-11-29T13:09:42.084.000. Part 63/144

Processed Sun Nov 30 03:22:35 2014 by ELM ver.2012-10-06 from 001__elm20141129_130941__dat00.bin

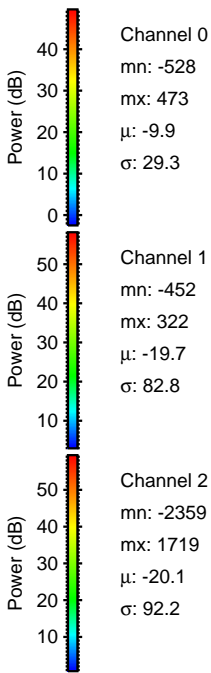
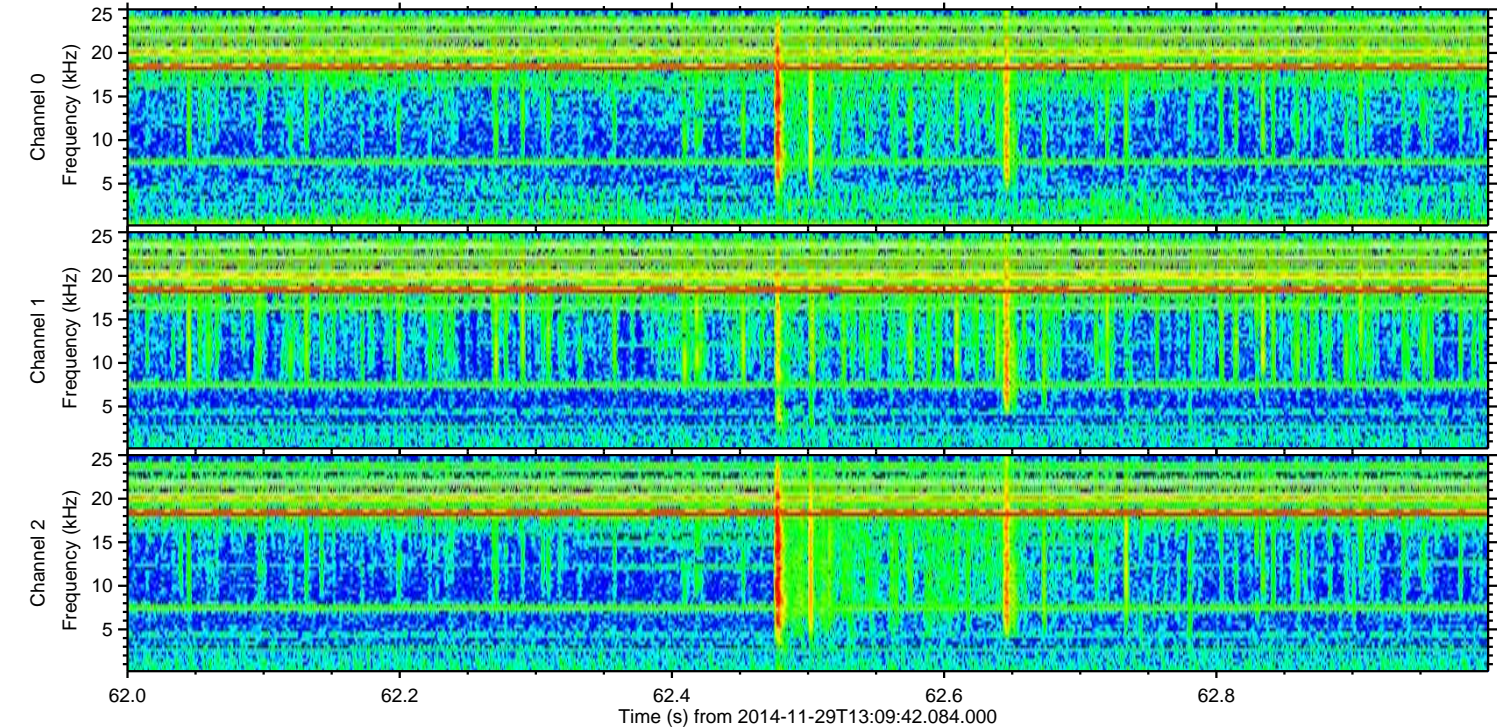
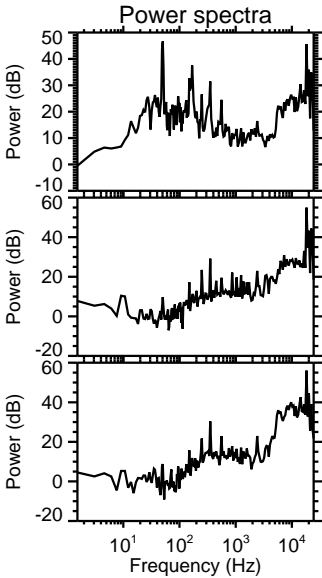
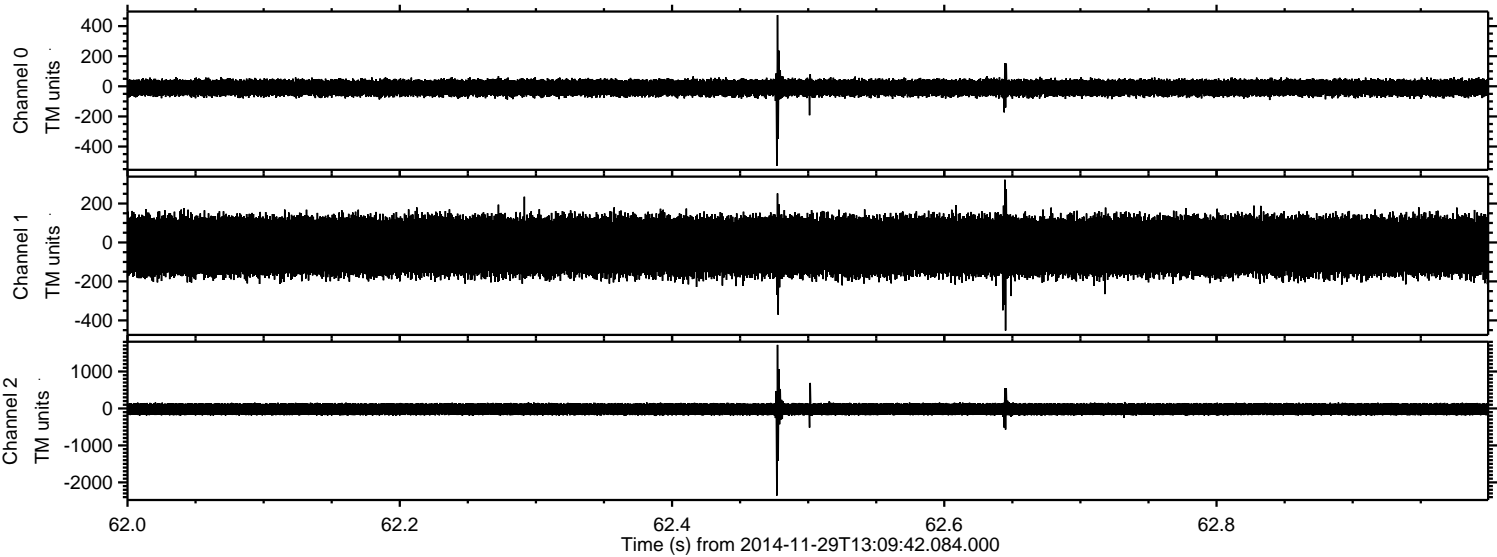

Processed Sun Nov 30 03:22:36 2014 by ELM ver.2012-10-06 from 001__elm20141129_130941__dat00.bin

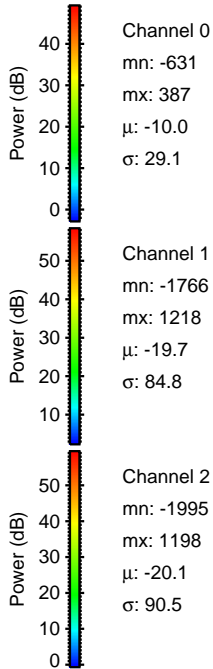
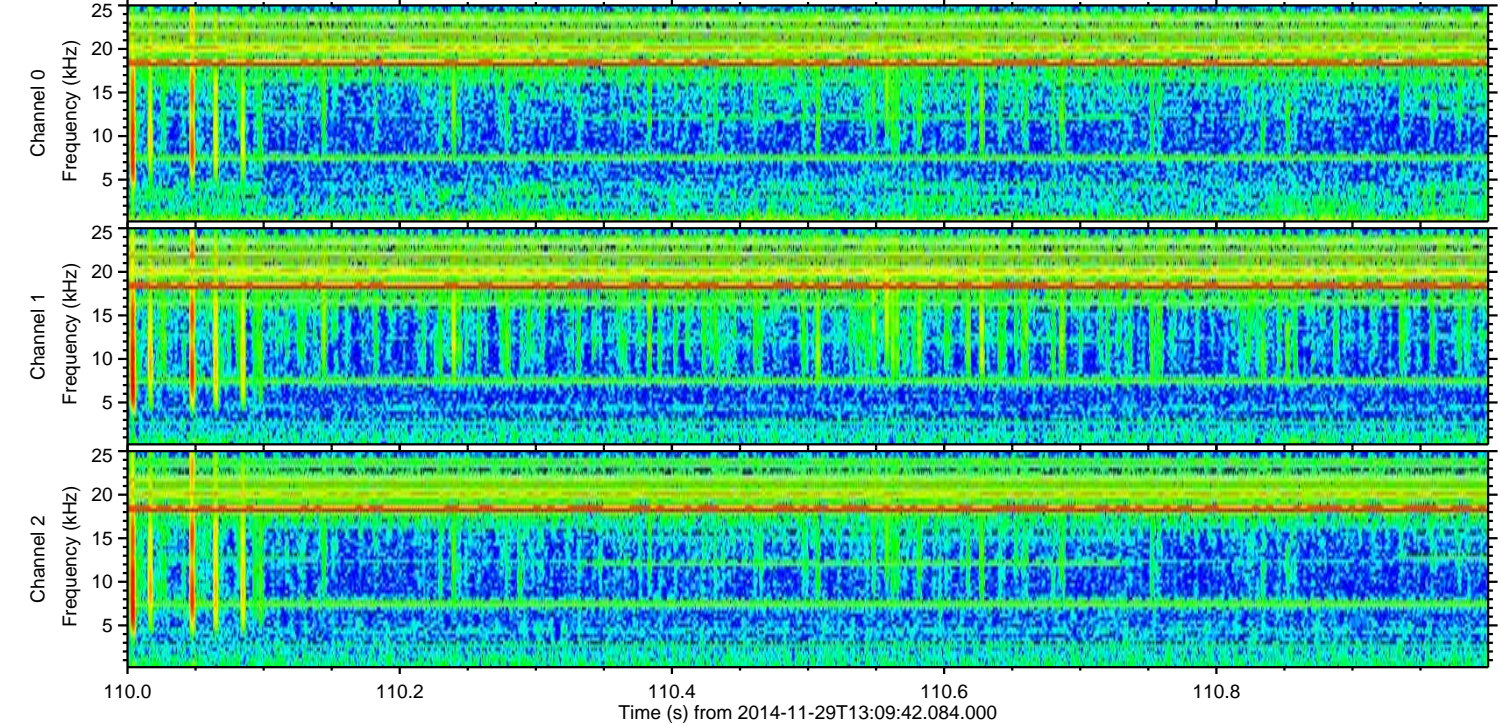
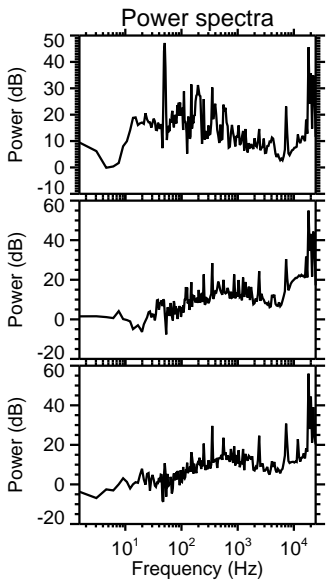
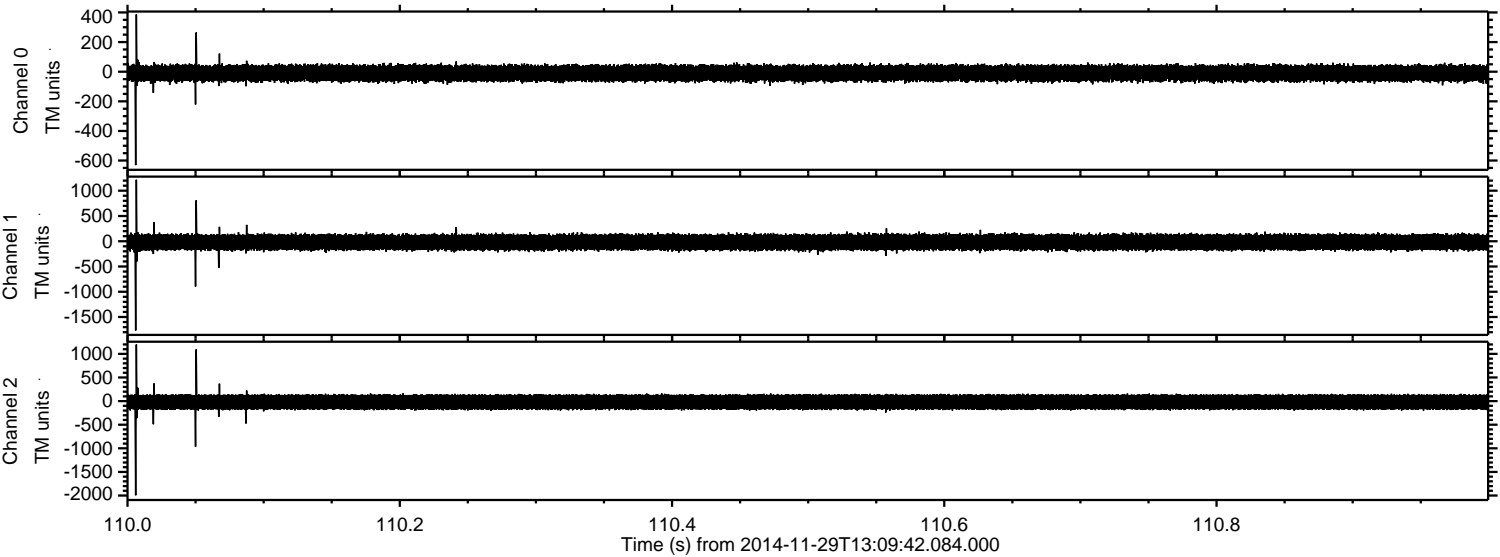

ELMAVAN 3D WAVEFORMS (Measured data sampled at 50 kHz) 49790 packets of 144 samples from 2014-11-29T13:09:42.084.000. Part 13/144

Processed Sun Nov 30 03:22:38 2014 by ELM ver.2012-10-06 from 001__elm20141129_130941__dat00.bin

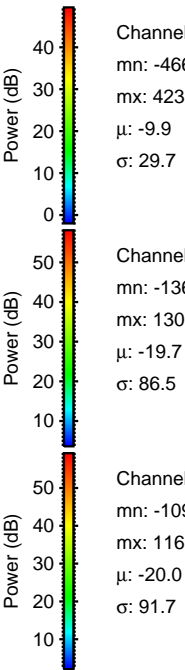
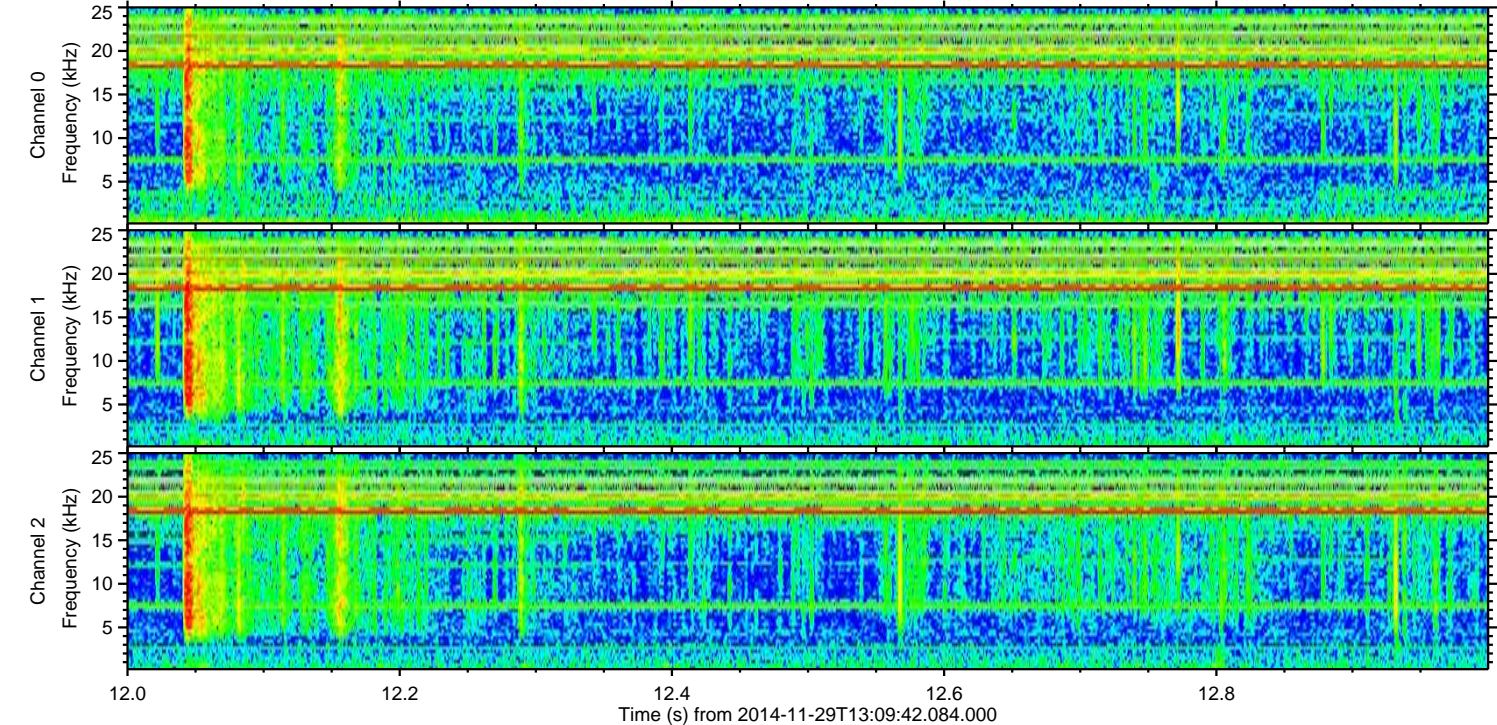
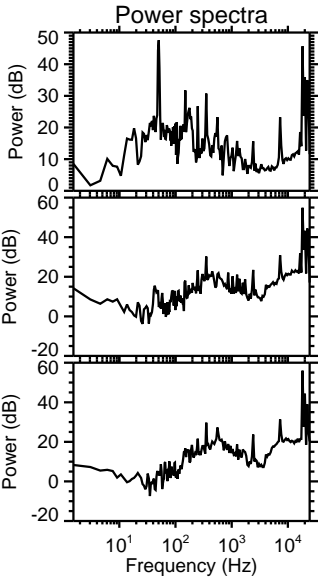
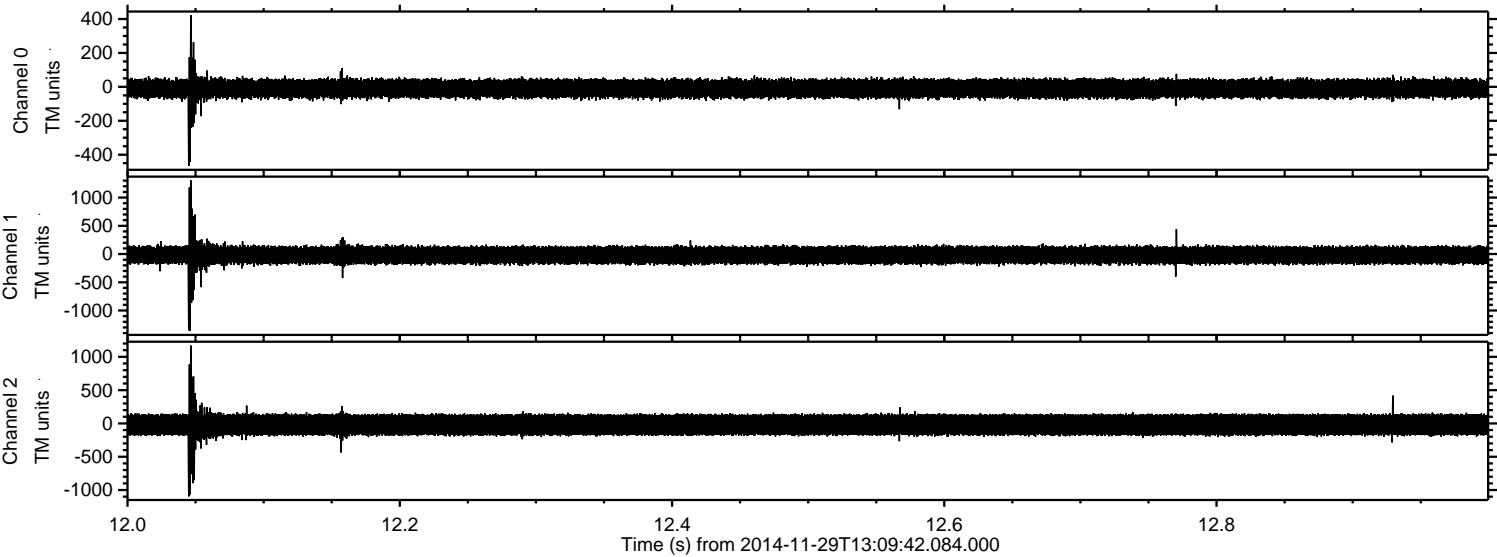

Channel 0
mn: -466
mx: 423
 μ : -9.9
 σ : 29.7

Channel 1
mn: -1364
mx: 1306
 μ : -19.7
 σ : 86.5

Channel 2
mn: -1095
mx: 1169
 μ : -20.0
 σ : 91.7

Processed Sun Nov 30 03:22:39 2014 by ELM ver.2012-10-06 from 001__elm20141129_130941__dat00.bin

