

# ELMAVAN 3D WAVEFORMS (Measured data sampled at 50 kHz) 49808 packets of 144 samples from 2014-11-29T12:49:41.495.000.

Processed Sun Nov 30 03:16:38 2014 by ELM ver.2012-10-06 from 001\_\_elm20141129\_124940\_\_dat00.bin

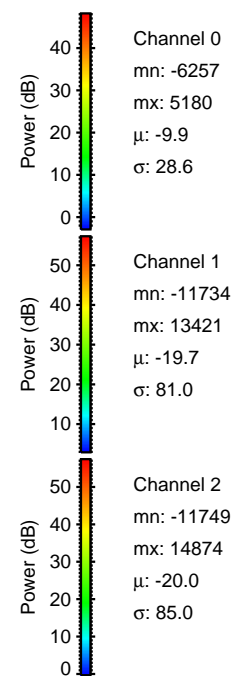

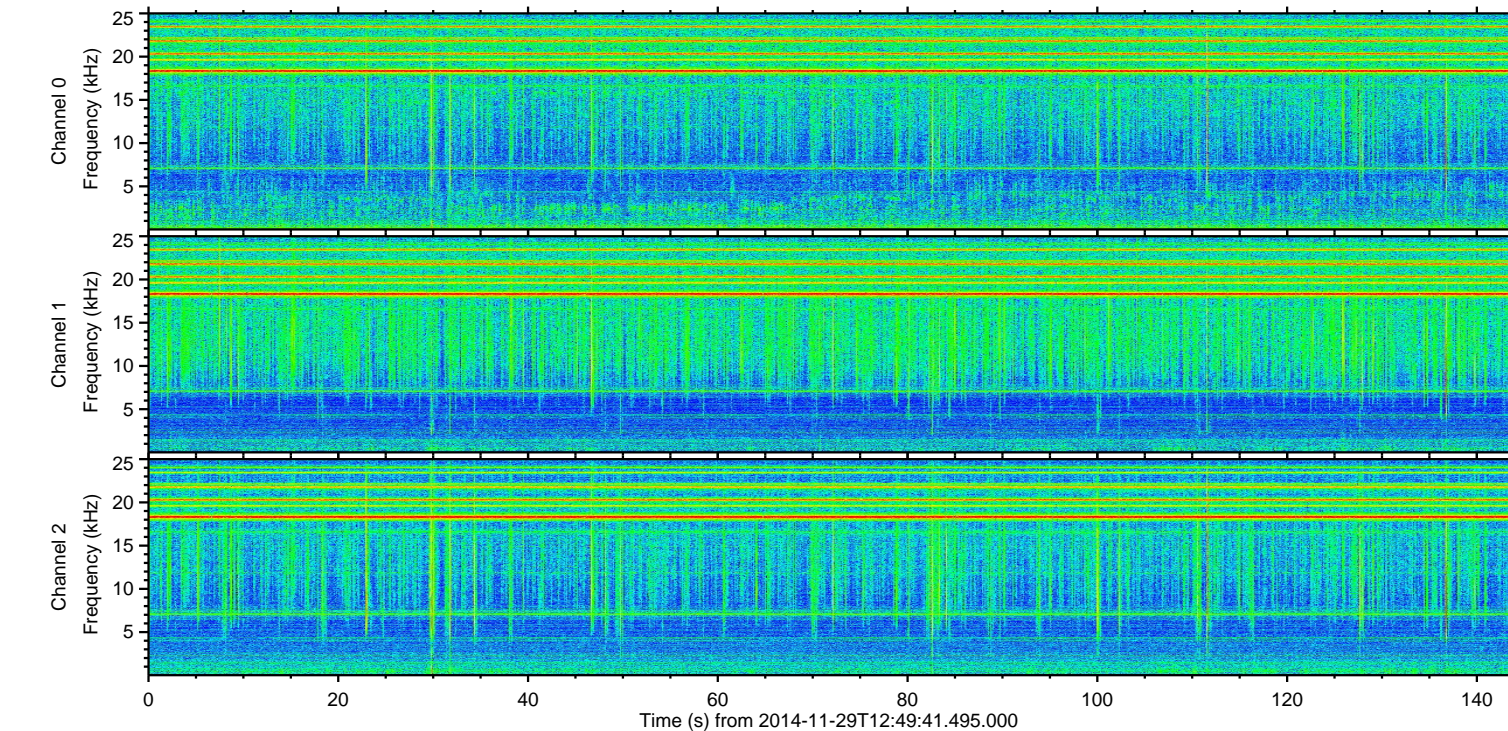
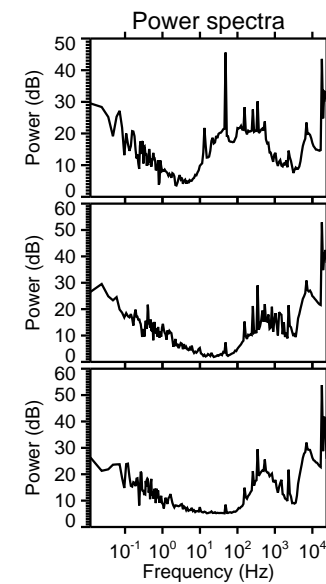
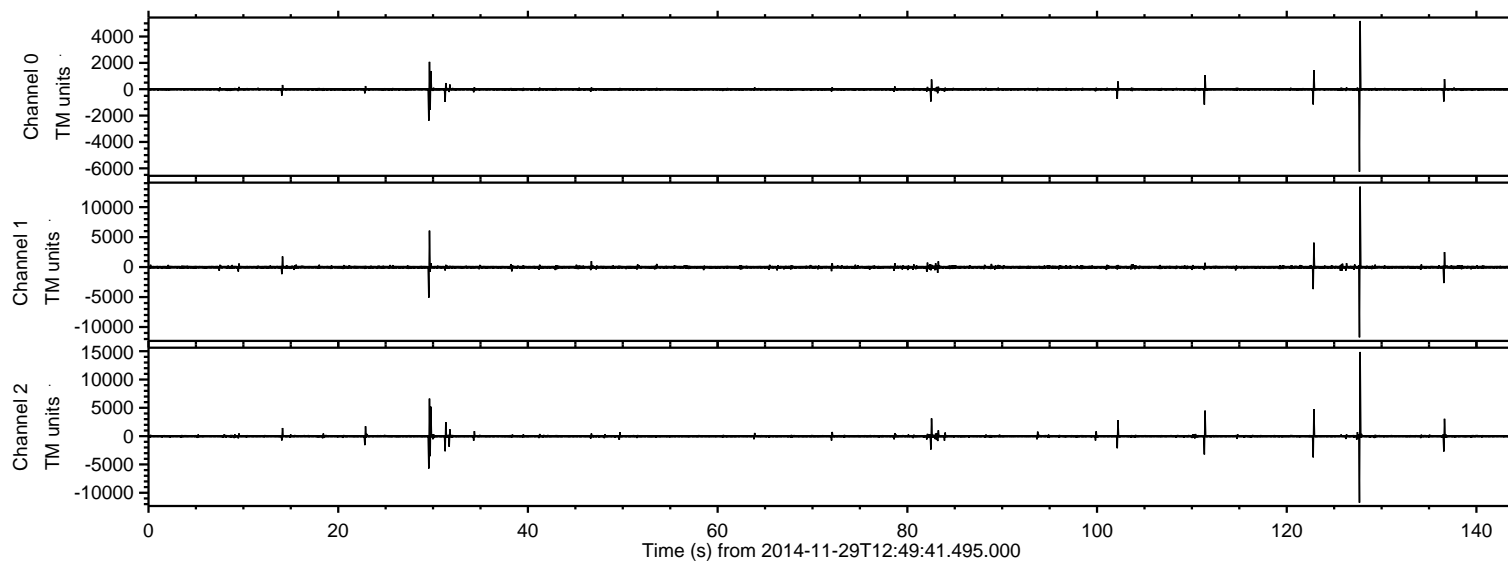

ELMAVAN 3D WAVEFORMS (Measured data sampled at 50 kHz) 49808 packets of 144 samples from 2014-11-29T12:49:41.495.000. Part 128/144

Processed Sun Nov 30 03:16:54 2014 by ELM ver.2012-10-06 from 001\_\_elm20141129\_124940\_\_dat00.bin

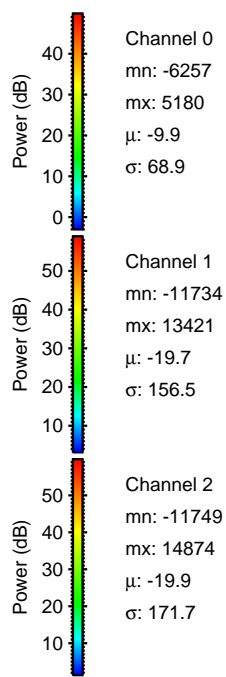
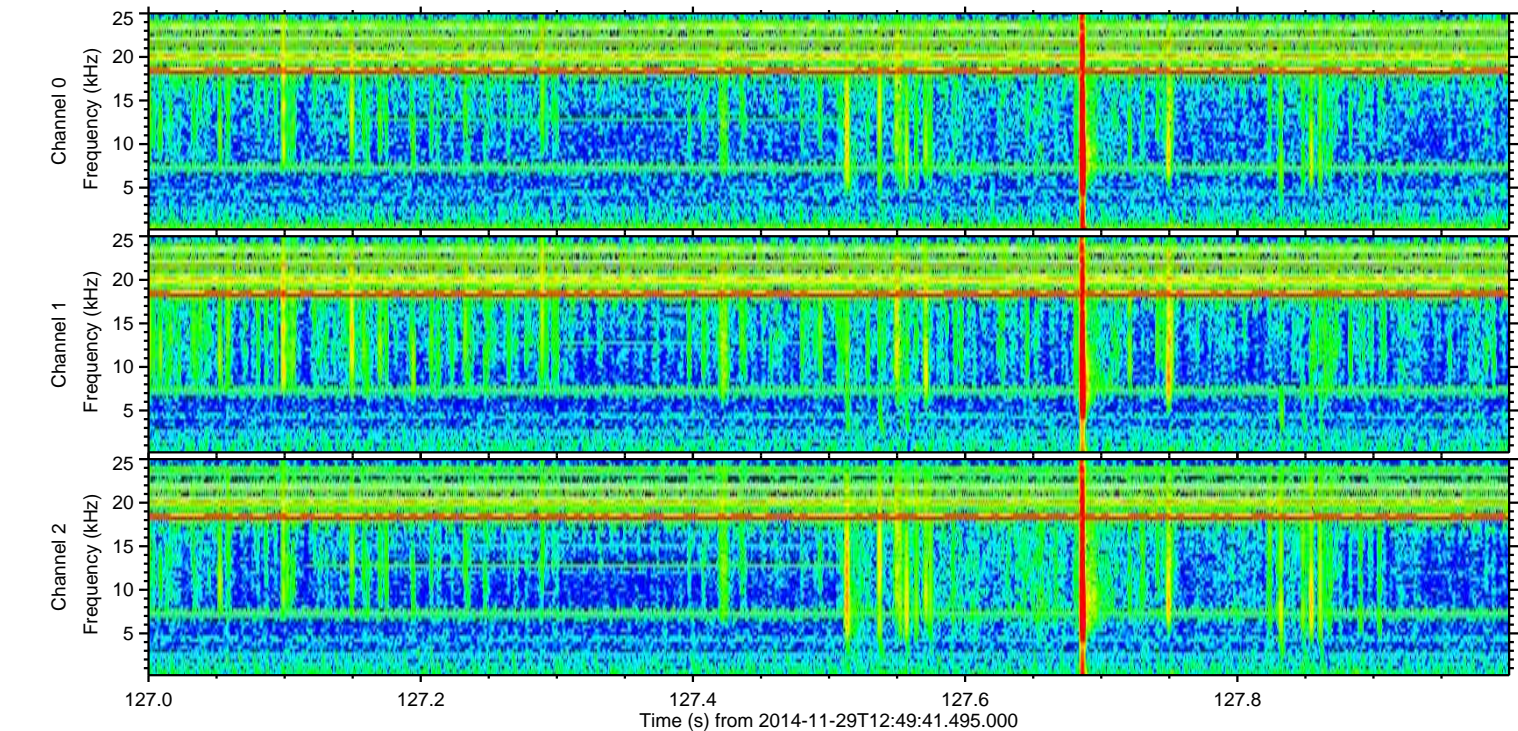
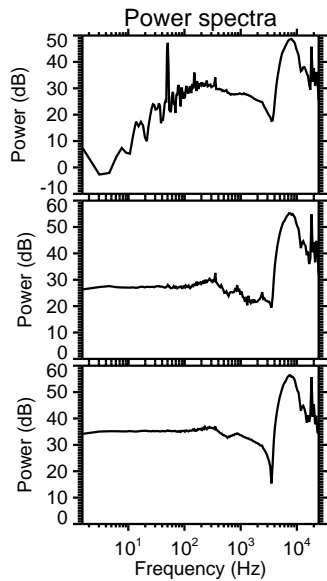
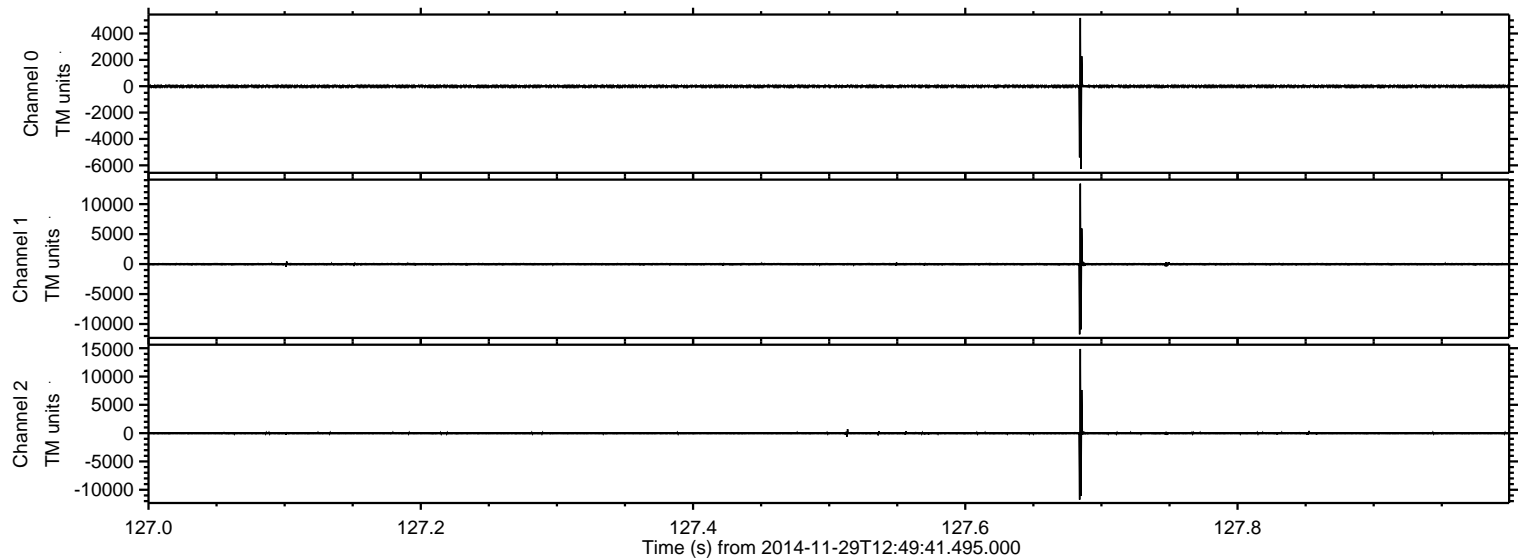



ELMAVAN 3D WAVEFORMS (Measured data sampled at 50 kHz) 49808 packets of 144 samples from 2014-11-29T12:49:41.495.000. Part 30/144

Processed Sun Nov 30 03:16:55 2014 by ELM ver.2012-10-06 from 001\_\_elm20141129\_124940\_\_dat00.bin

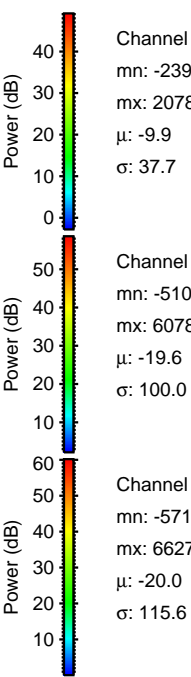
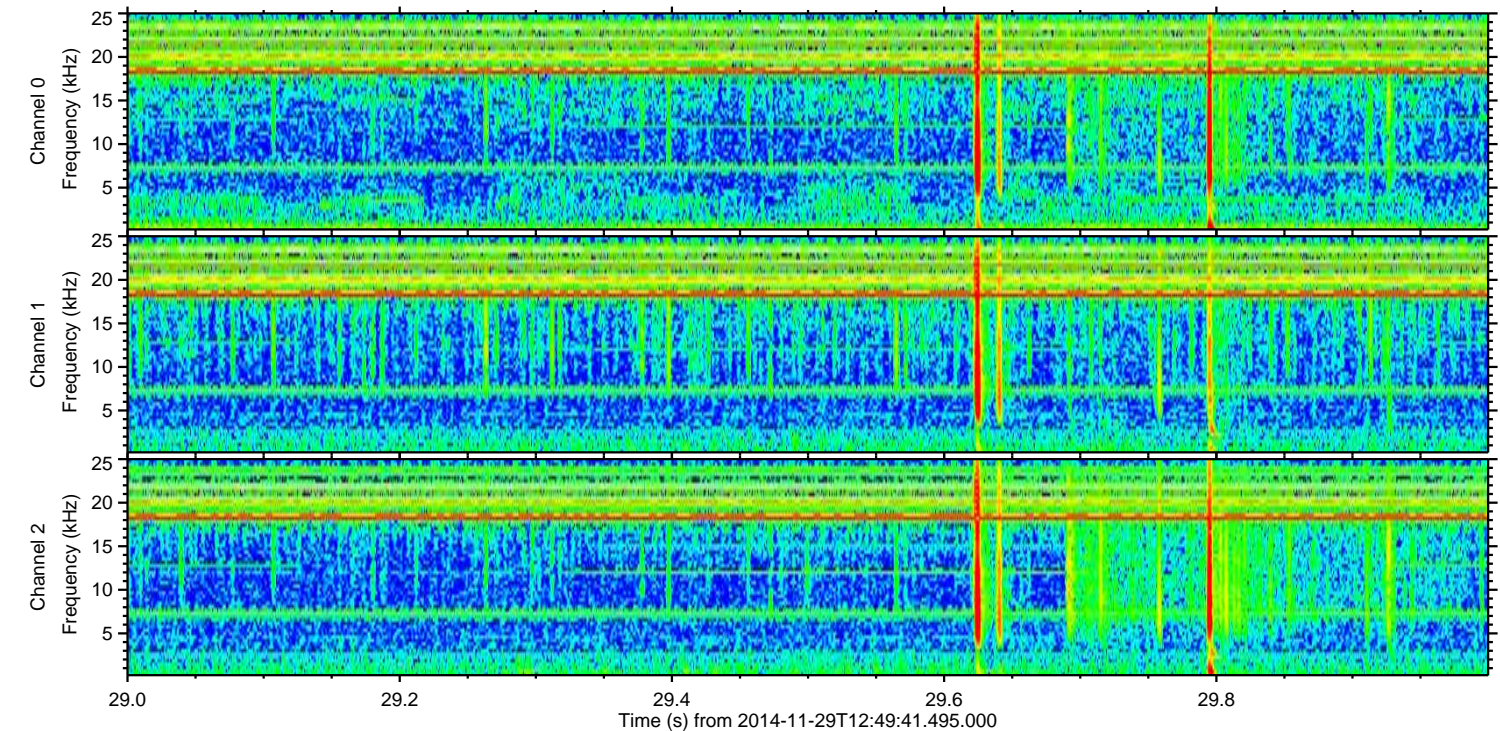
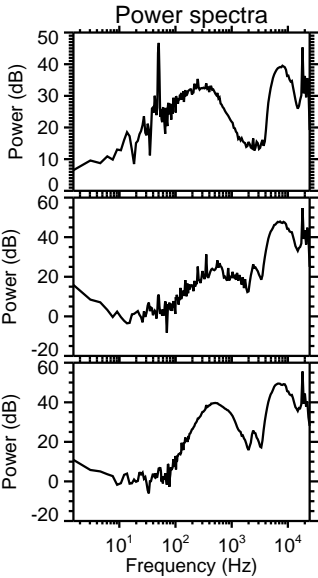
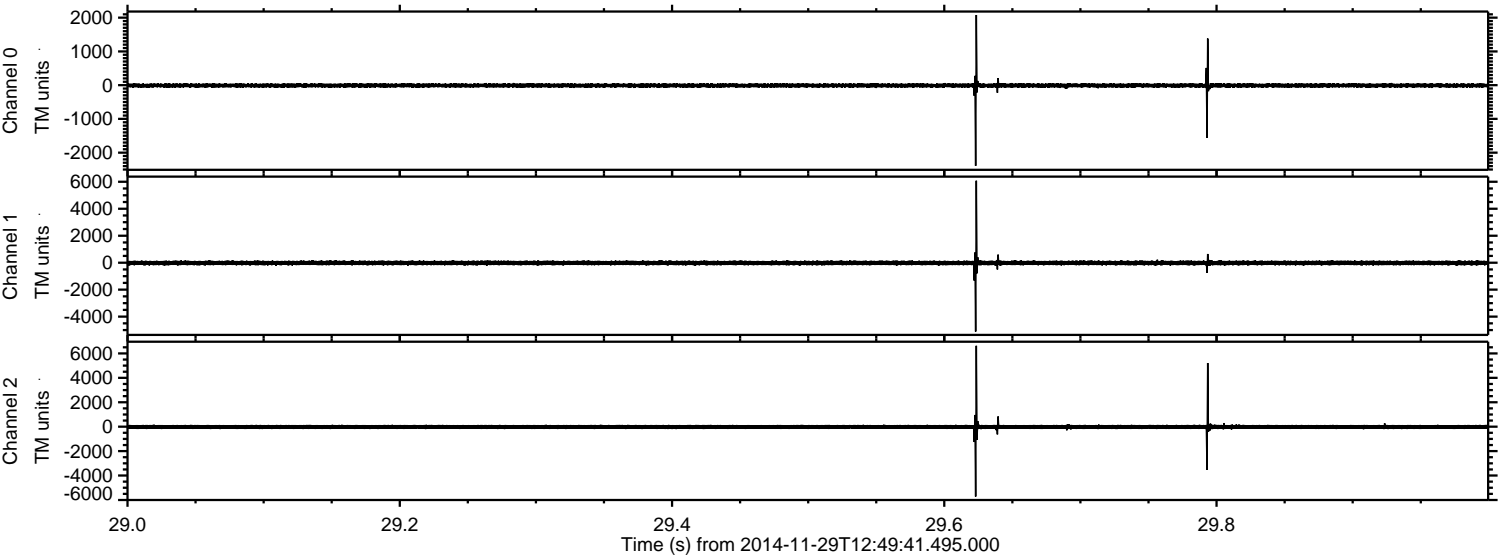

Channel 0  
mn: -2390  
mx: 2078  
 $\mu$ : -9.9  
 $\sigma$ : 37.7

Channel 1  
mn: -5101  
mx: 6078  
 $\mu$ : -19.6  
 $\sigma$ : 100.0

Channel 2  
mn: -5717  
mx: 6627  
 $\mu$ : -20.0  
 $\sigma$ : 115.6



ELMAVAN 3D WAVEFORMS (Measured data sampled at 50 kHz) 49808 packets of 144 samples from 2014-11-29T12:49:41.495.000. Part 123/144

Processed Sun Nov 30 03:16:56 2014 by ELM ver.2012-10-06 from 001\_\_elm20141129\_124940\_\_dat00.bin

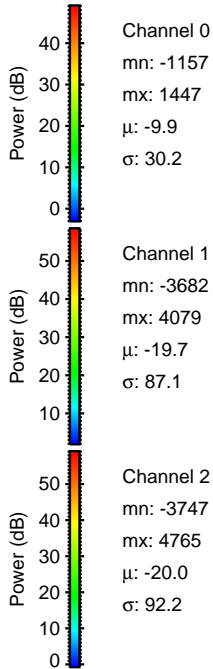
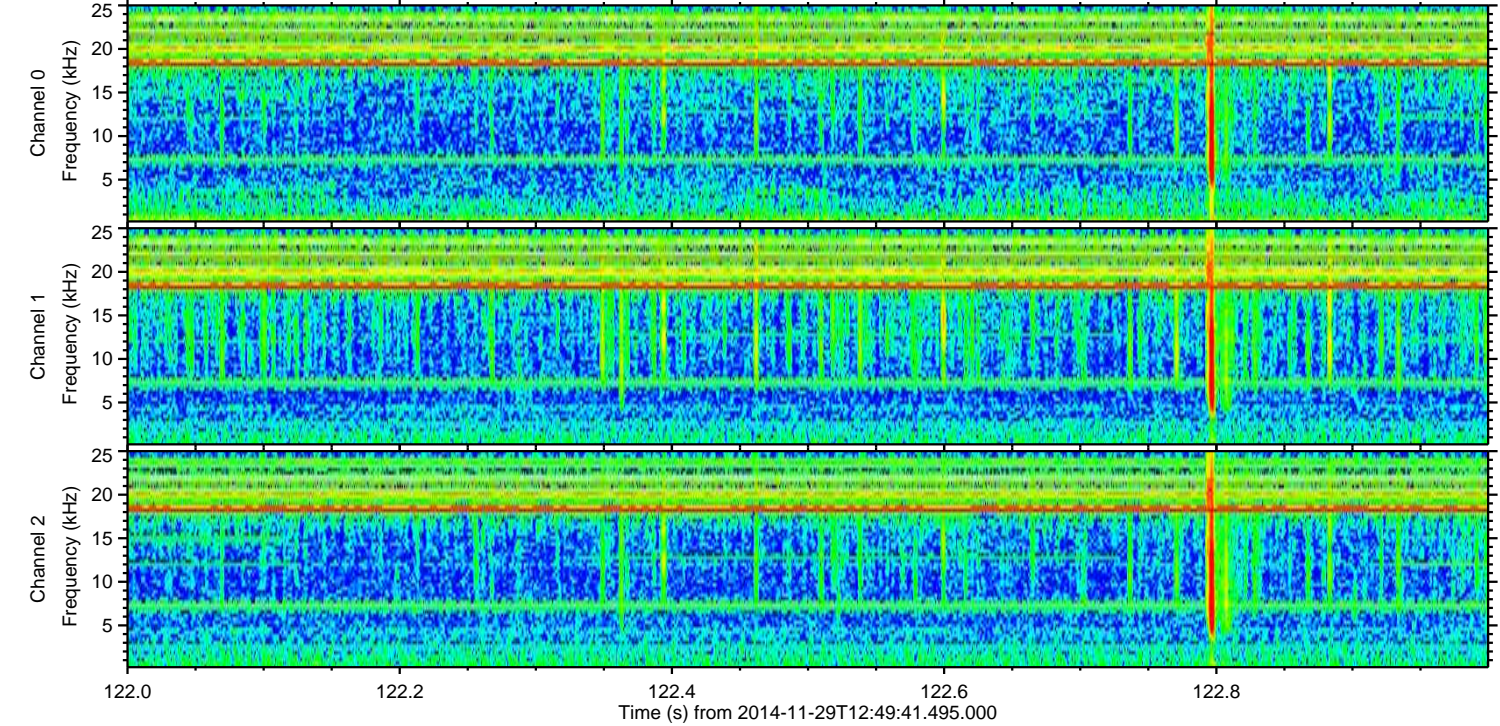
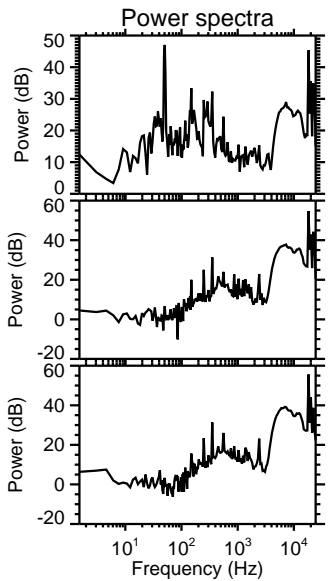
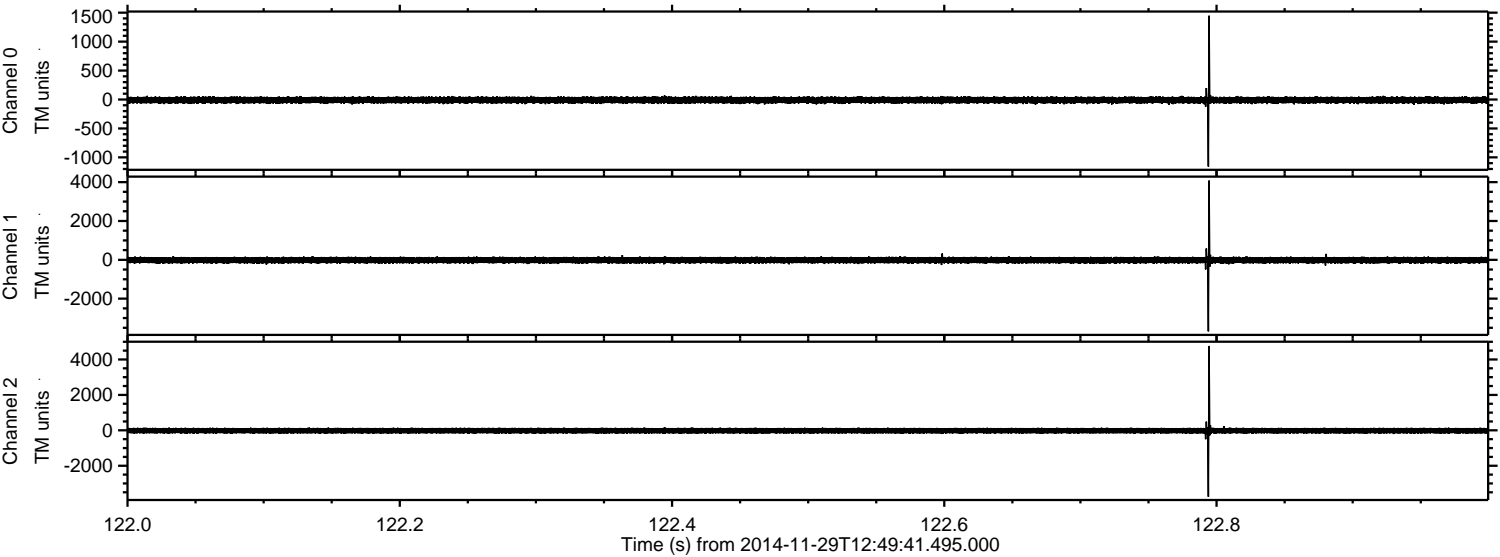



ELMAVAN 3D WAVEFORMS (Measured data sampled at 50 kHz) 49808 packets of 144 samples from 2014-11-29T12:49:41.495.000. Part 112/144

Processed Sun Nov 30 03:16:57 2014 by ELM ver.2012-10-06 from 001\_\_elm20141129\_124940\_\_dat00.bin

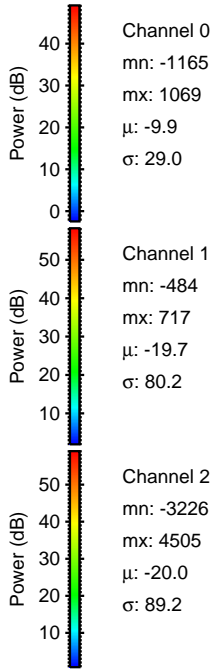
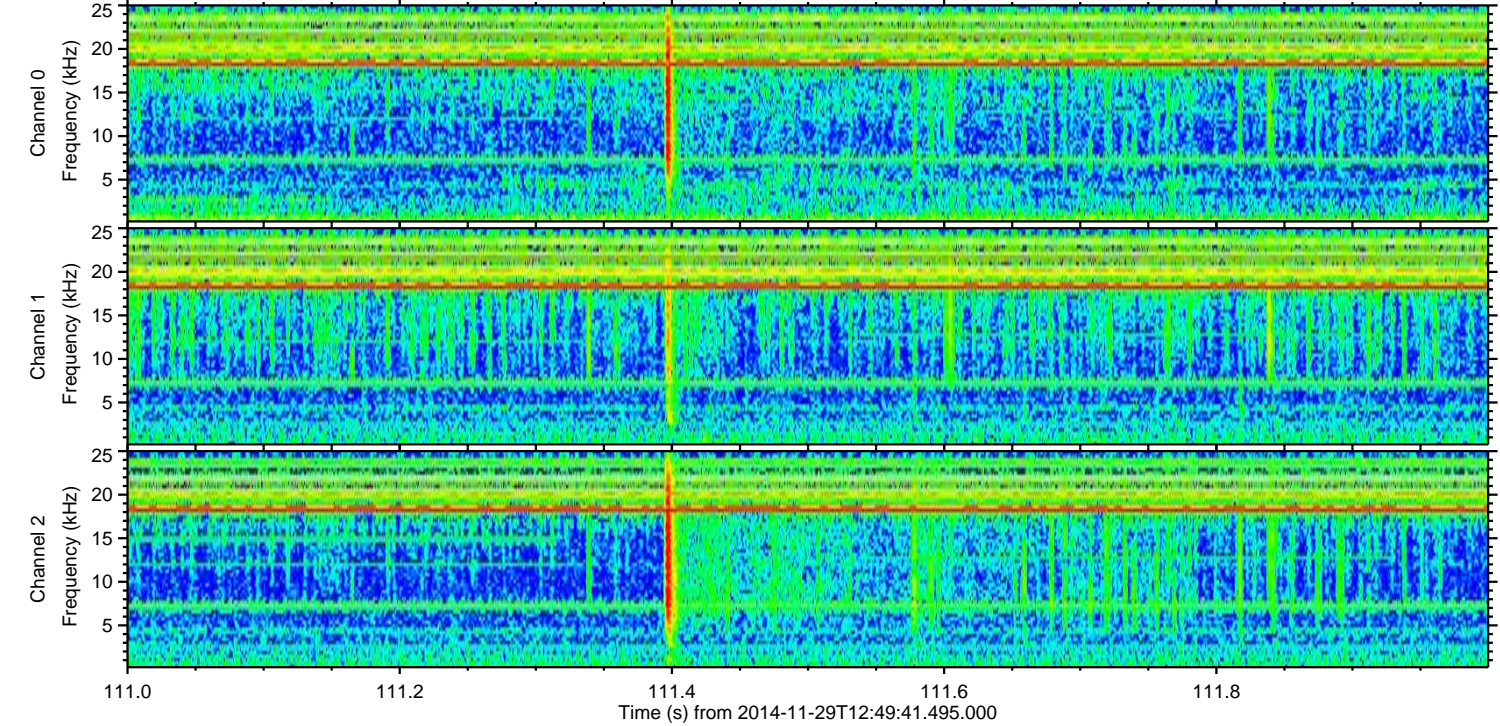
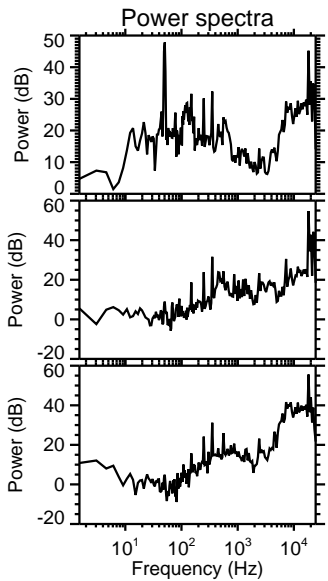
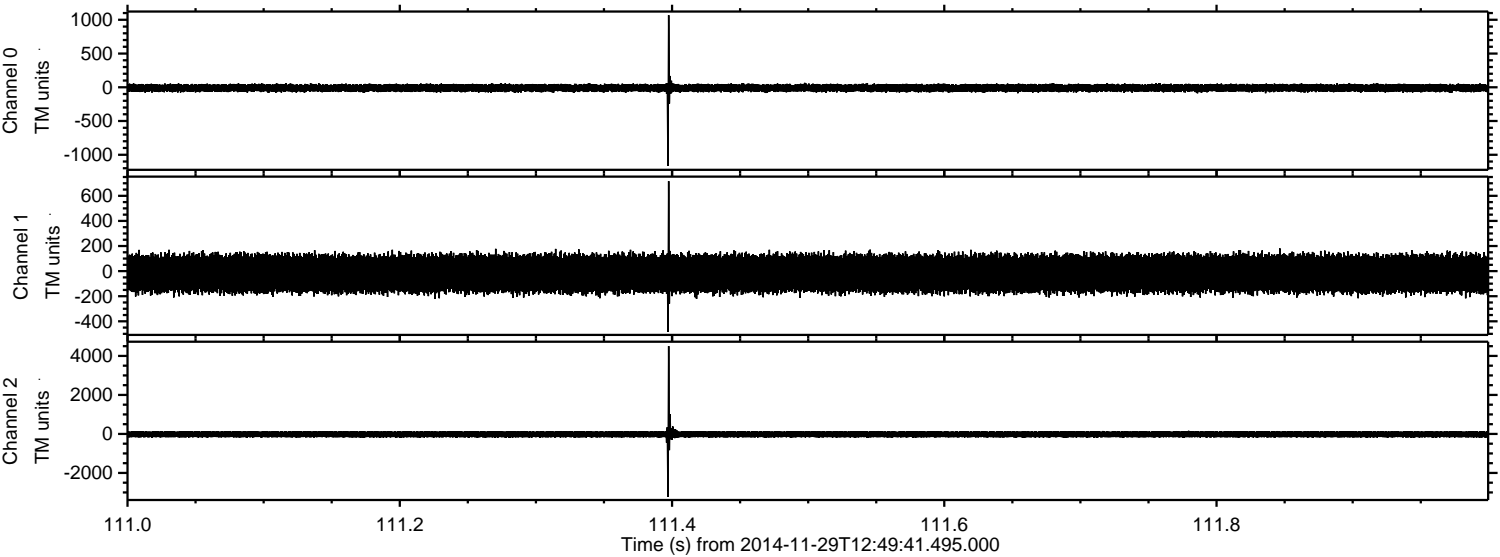



Processed Sun Nov 30 03:16:58 2014 by ELM ver.2012-10-06 from 001\_\_elm20141129\_124940\_\_dat00.bin

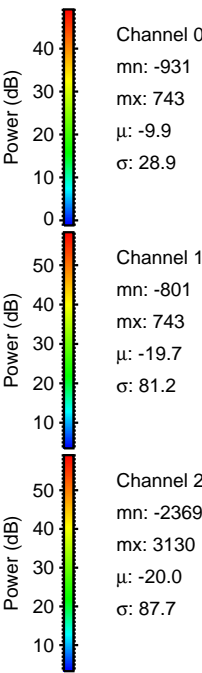
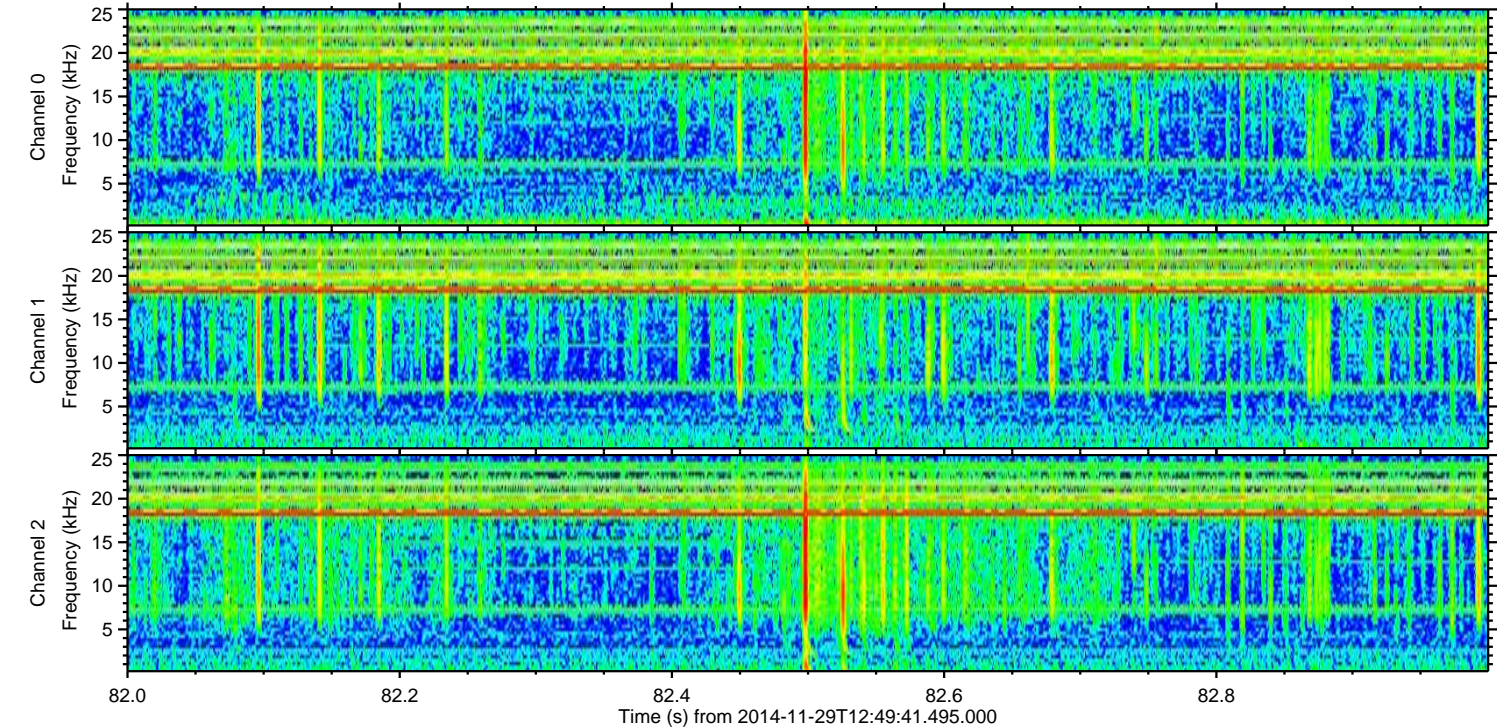
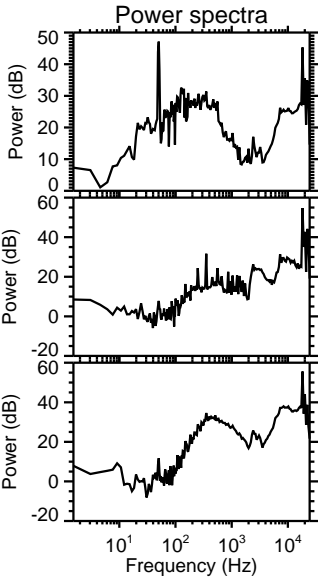
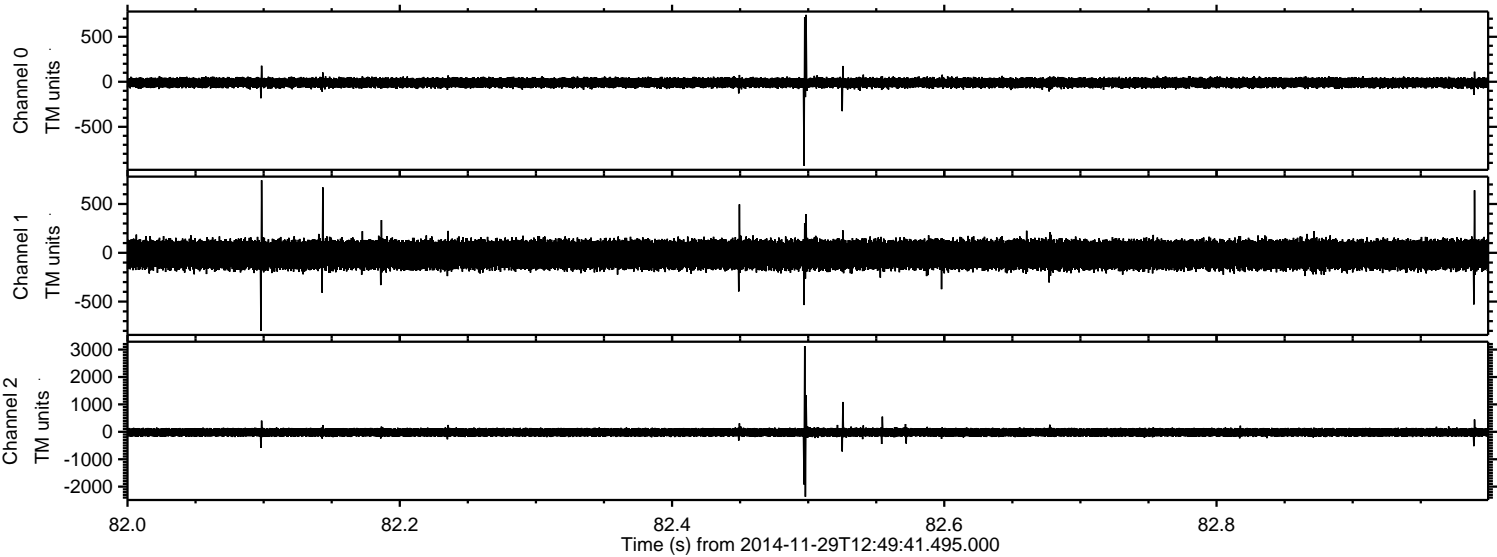



ELMAVAN 3D WAVEFORMS (Measured data sampled at 50 kHz) 49808 packets of 144 samples from 2014-11-29T12:49:41.495.000. Part 137/144

Processed Sun Nov 30 03:16:59 2014 by ELM ver.2012-10-06 from 001\_\_elm20141129\_124940\_\_dat00.bin

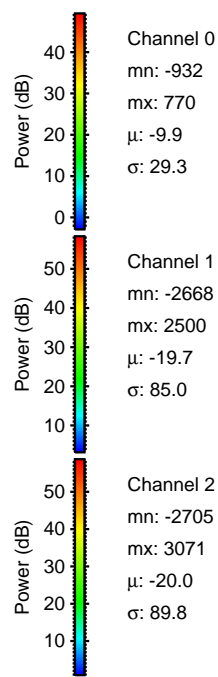
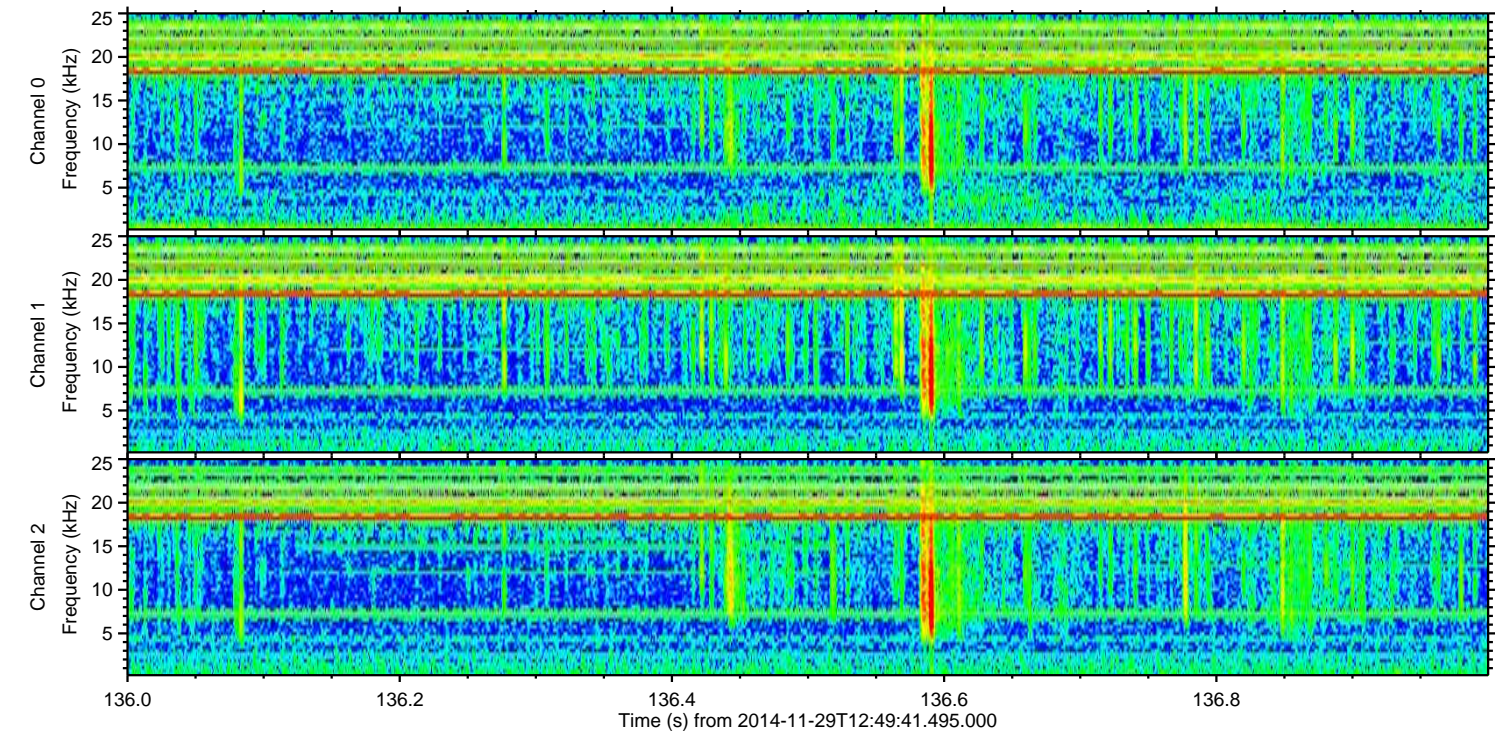
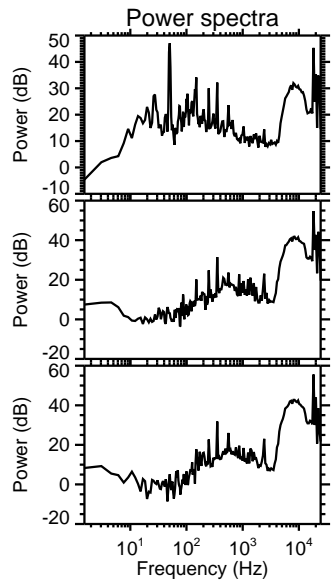
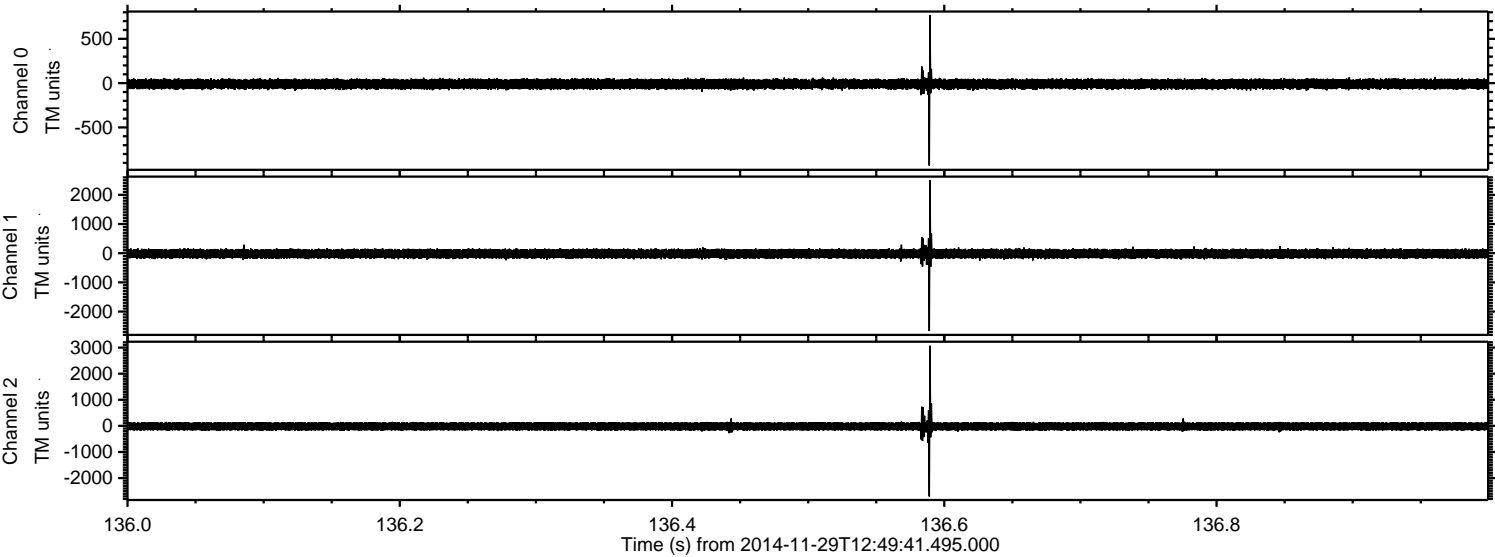

Channel 0  
mn: -932  
mx: 770  
 $\mu$ : -9.9  
 $\sigma$ : 29.3

Channel 1  
mn: -2668  
mx: 2500  
 $\mu$ : -19.7  
 $\sigma$ : 85.0

Channel 2  
mn: -2705  
mx: 3071  
 $\mu$ : -20.0  
 $\sigma$ : 89.8



ELMAVAN 3D WAVEFORMS (Measured data sampled at 50 kHz) 49808 packets of 144 samples from 2014-11-29T12:49:41.495.000. Part 103/144

Processed Sun Nov 30 03:17:00 2014 by ELM ver.2012-10-06 from 001\_\_elm20141129\_124940\_\_dat00.bin

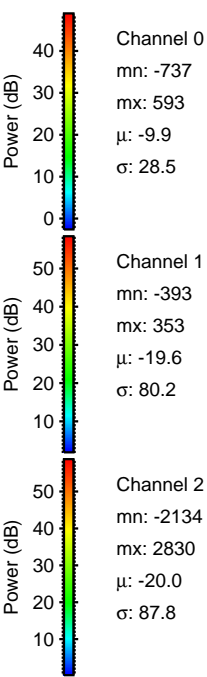
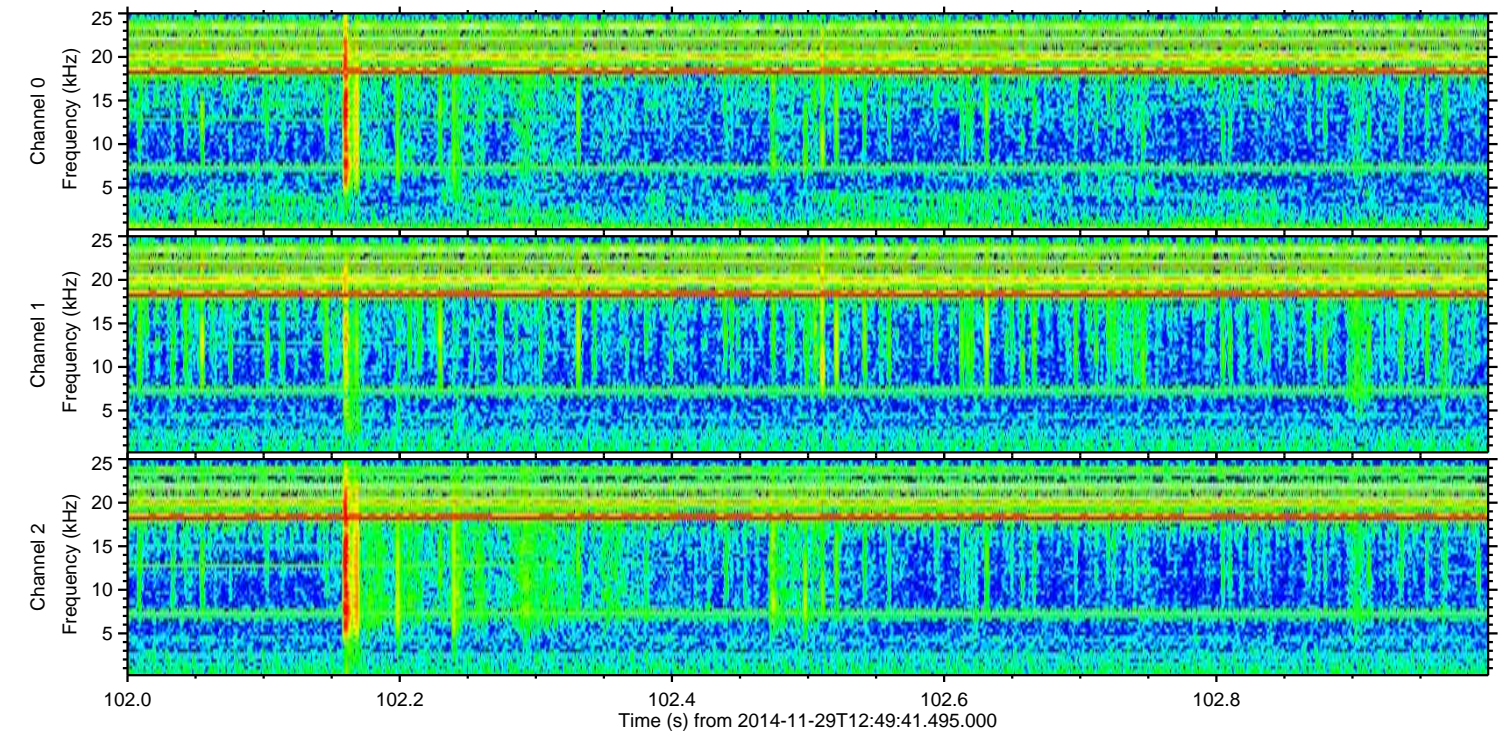
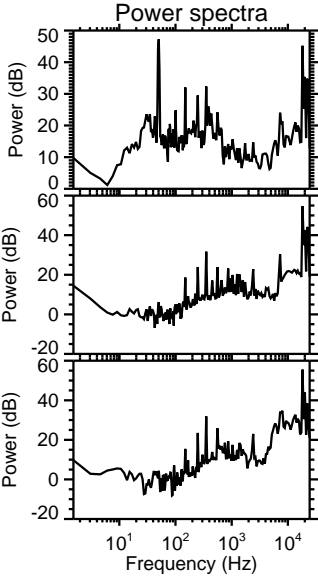
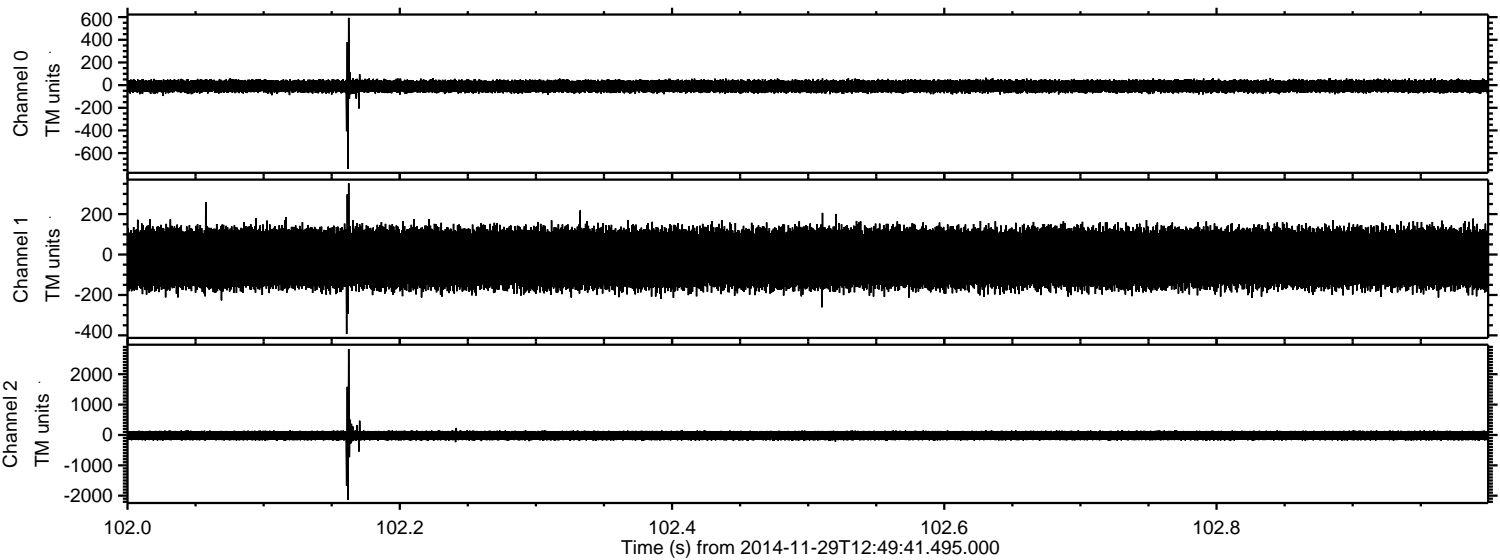

Channel 0  
mn: -737  
mx: 593  
 $\mu$ : -9.9  
 $\sigma$ : 28.5

Channel 1  
mn: -393  
mx: 353  
 $\mu$ : -19.6  
 $\sigma$ : 80.2

Channel 2  
mn: -2134  
mx: 2830  
 $\mu$ : -20.0  
 $\sigma$ : 87.8



ELMAVAN 3D WAVEFORMS (Measured data sampled at 50 kHz) 49808 packets of 144 samples from 2014-11-29T12:49:41.495.000. Part 32/144

Processed Sun Nov 30 03:17:01 2014 by ELM ver.2012-10-06 from 001\_elm20141129\_124940\_\_dat00.bin

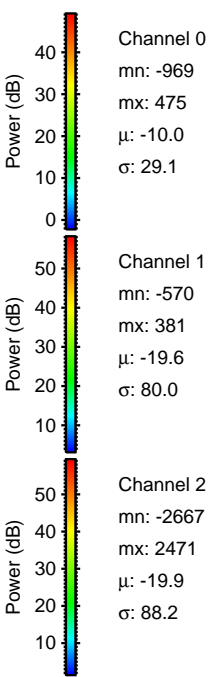
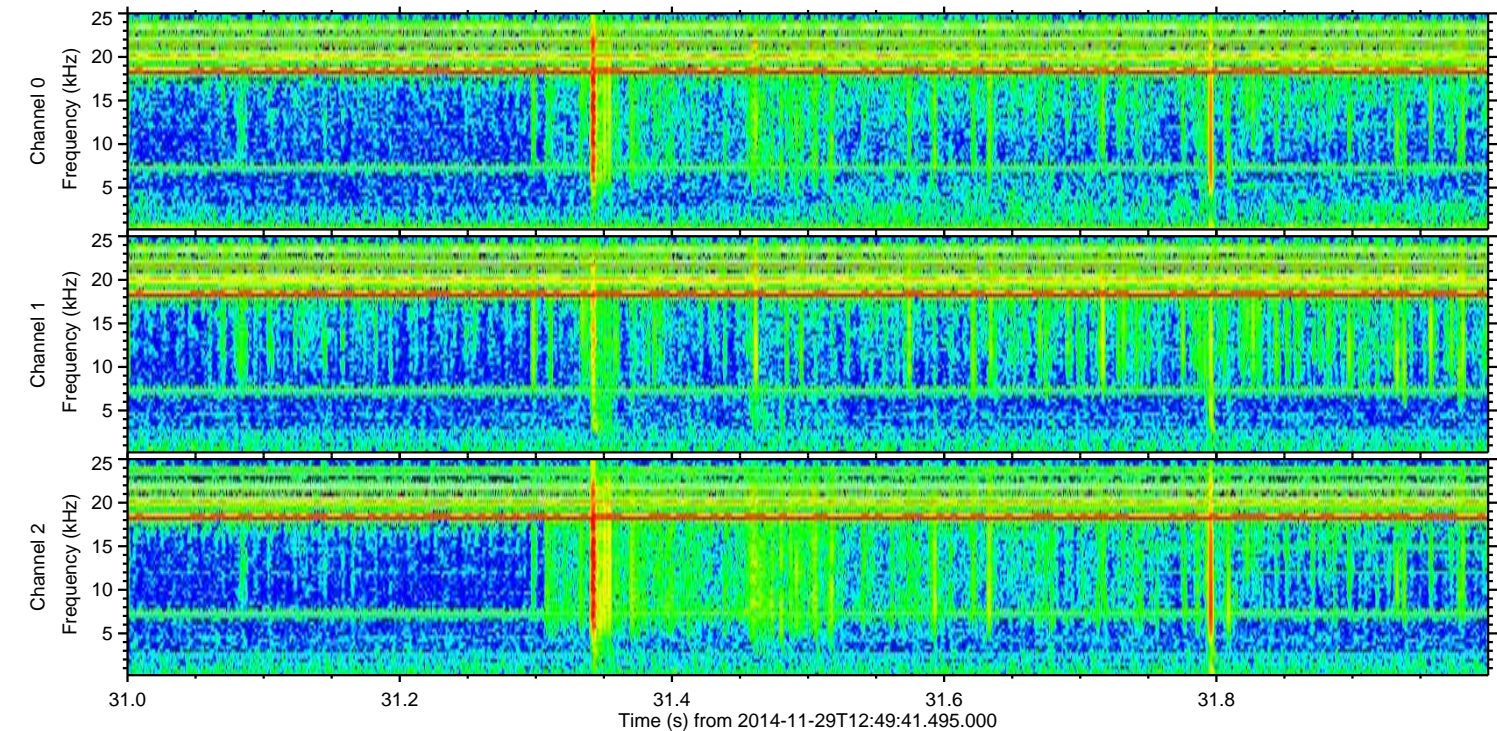
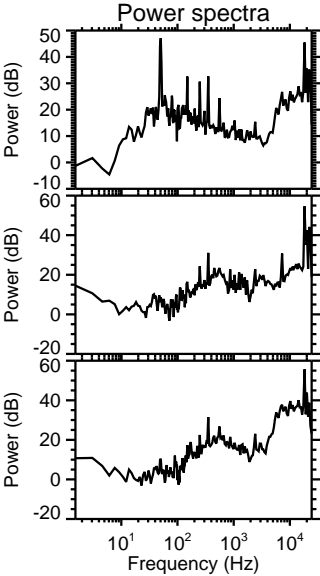
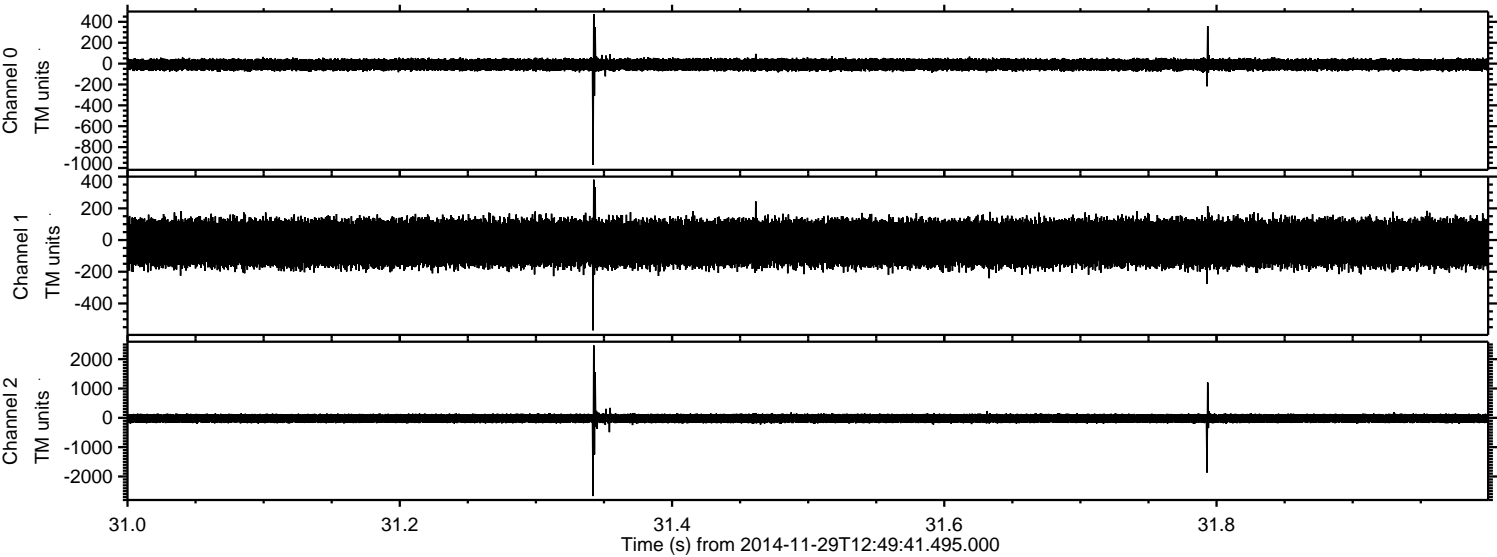



Processed Sun Nov 30 03:17:02 2014 by ELM ver.2012-10-06 from 001\_\_elm20141129\_124940\_\_dat00.bin

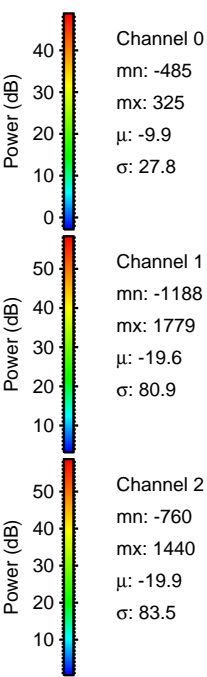
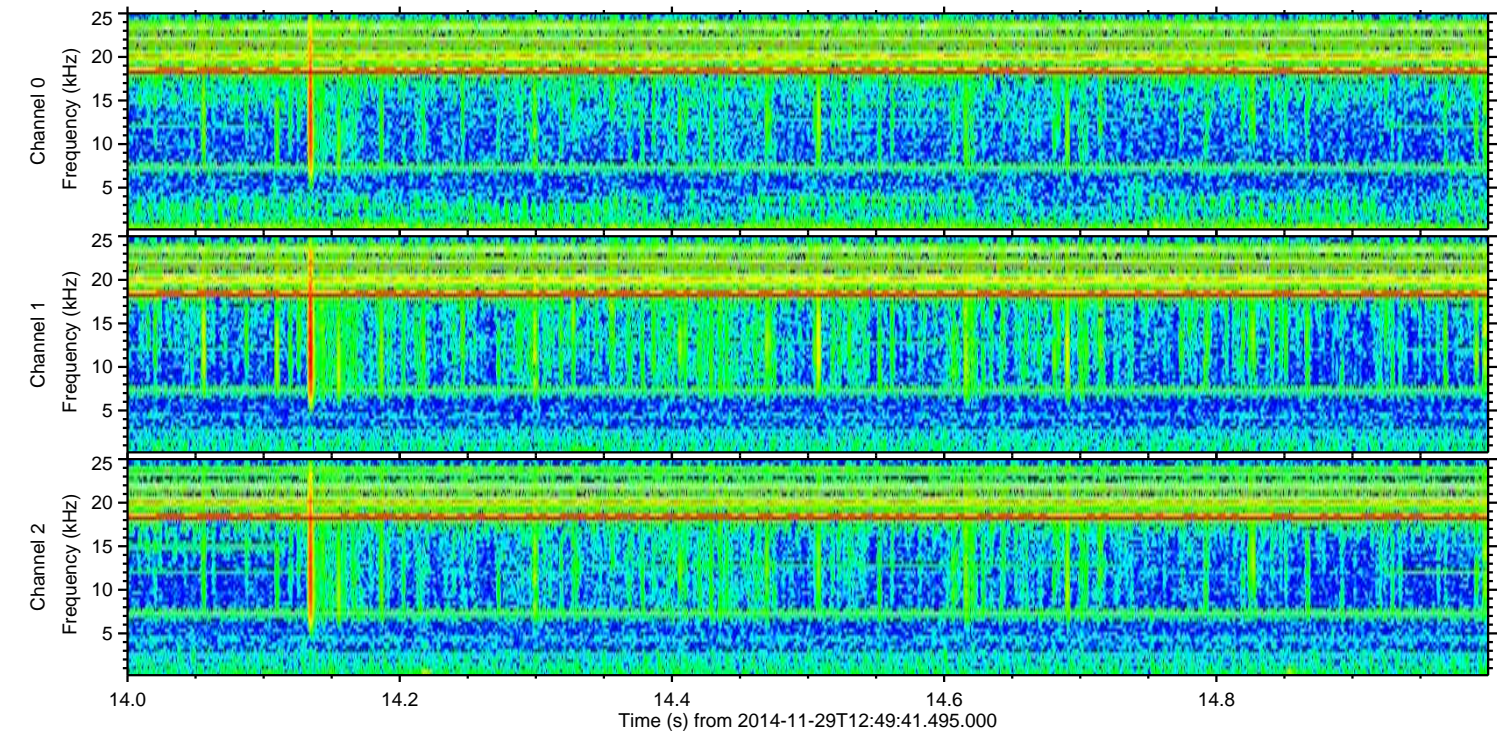
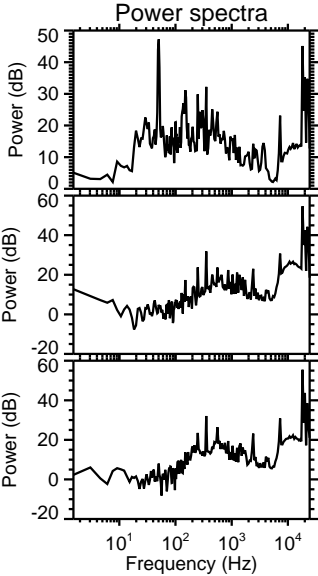
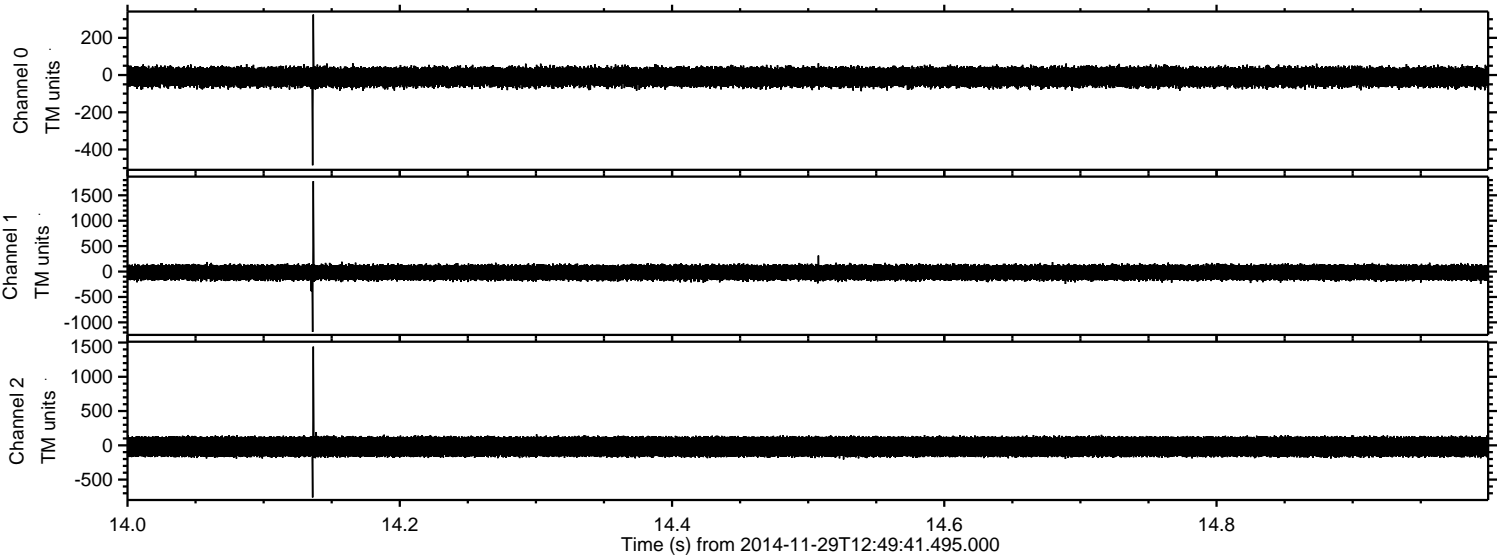



ELMAVAN 3D WAVEFORMS (Measured data sampled at 50 kHz) 49808 packets of 144 samples from 2014-11-29T12:49:41.495.000. Part 114/144

Processed Sun Nov 30 03:17:03 2014 by ELM ver.2012-10-06 from 001\_\_elm20141129\_124940\_\_dat00.bin

