

ELMAVAN 3D WAVEFORMS (Measured data sampled at 50 kHz) 49802 packets of 144 samples from 2014-11-29T12:39:41.208.999.

Processed Sun Nov 30 03:13:52 2014 by ELM ver.2012-10-06 from 001\_\_elm20141129\_123940\_\_dat00.bin

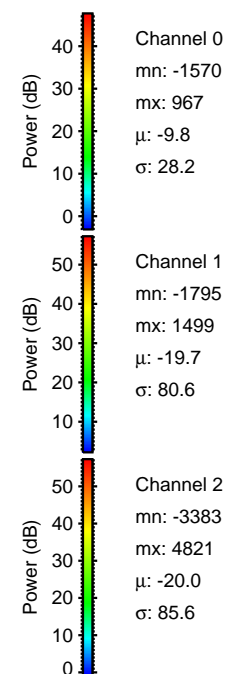

Processed Sun Nov 30 03:14:06 2014 by ELM ver.2012-10-06 from 001\_\_elm20141129\_123940\_\_dat00.bin

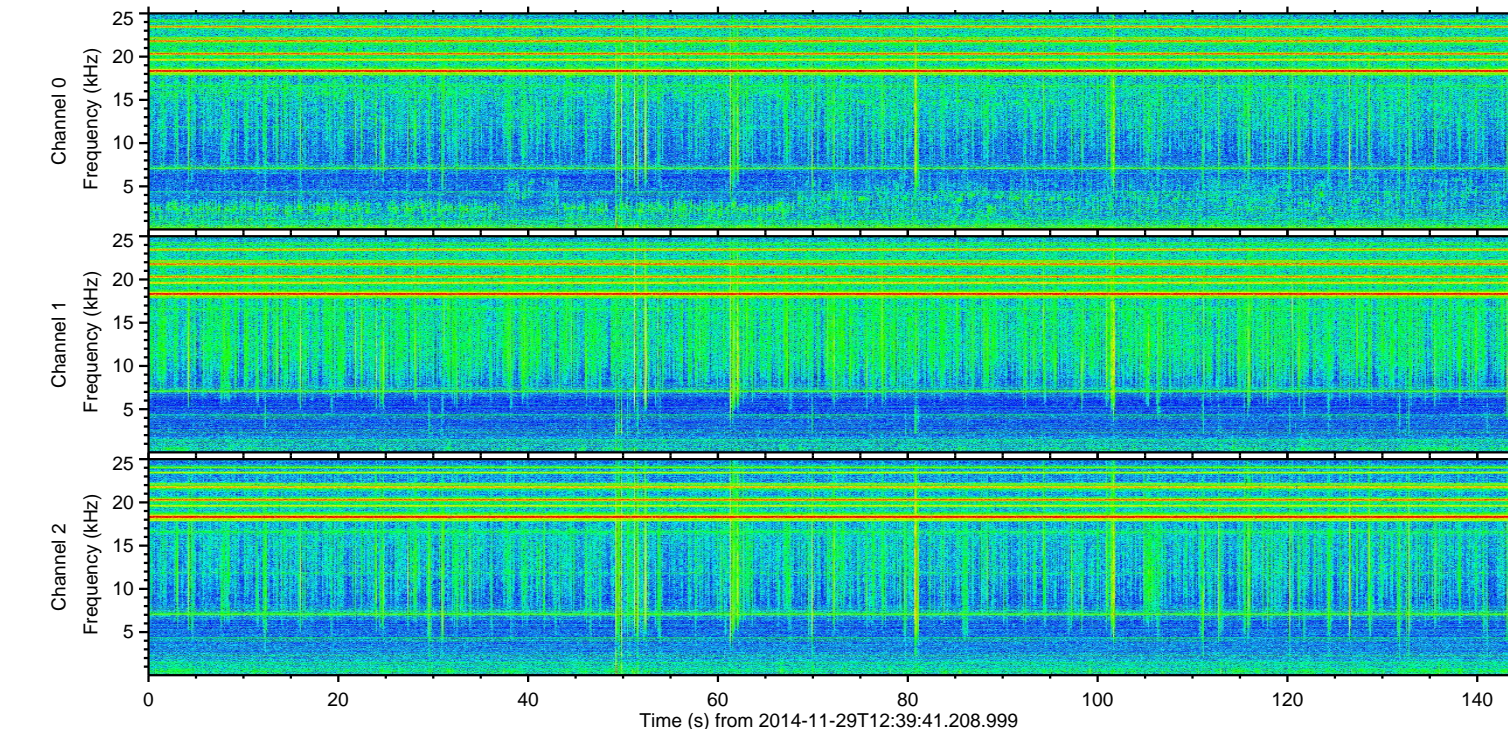
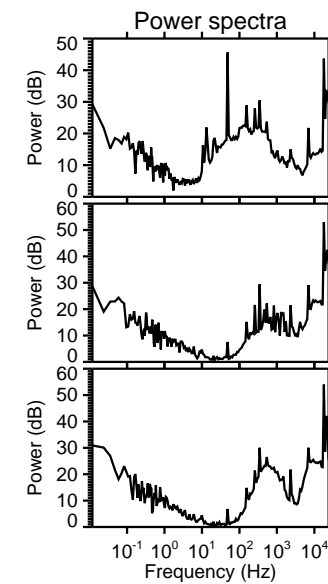
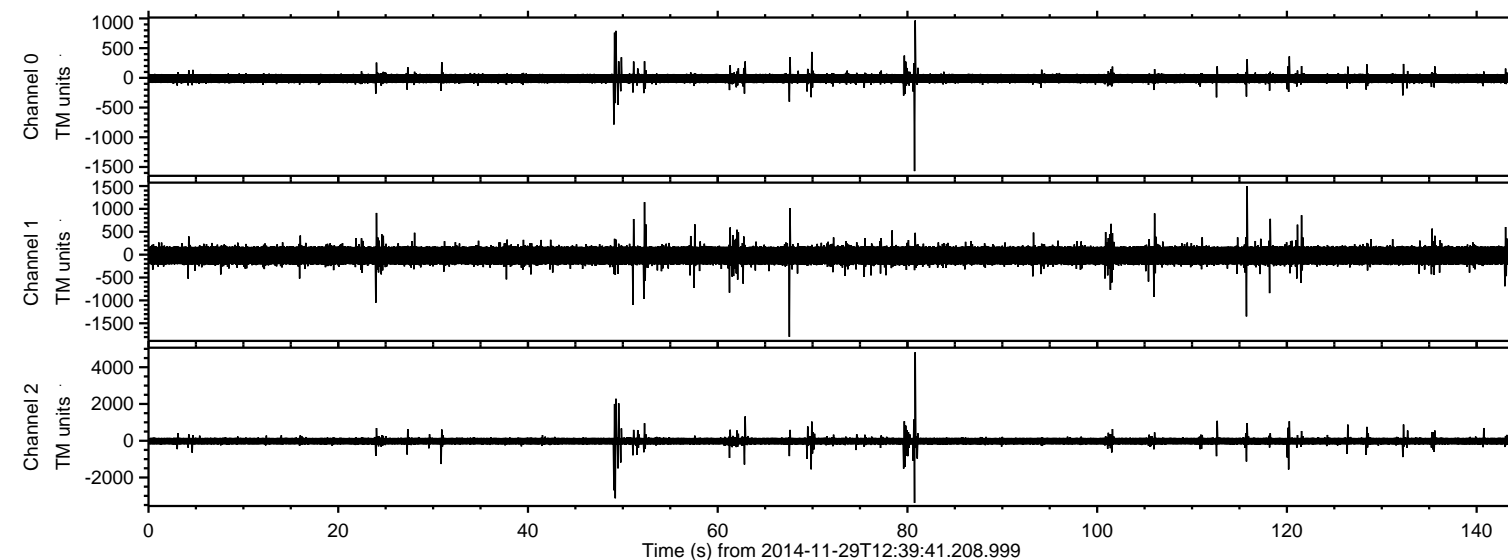
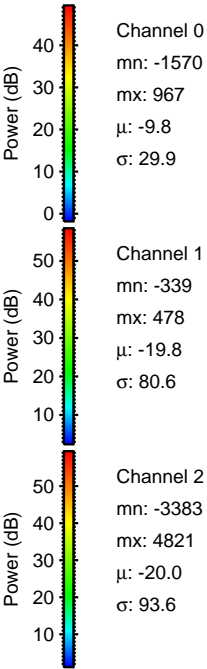
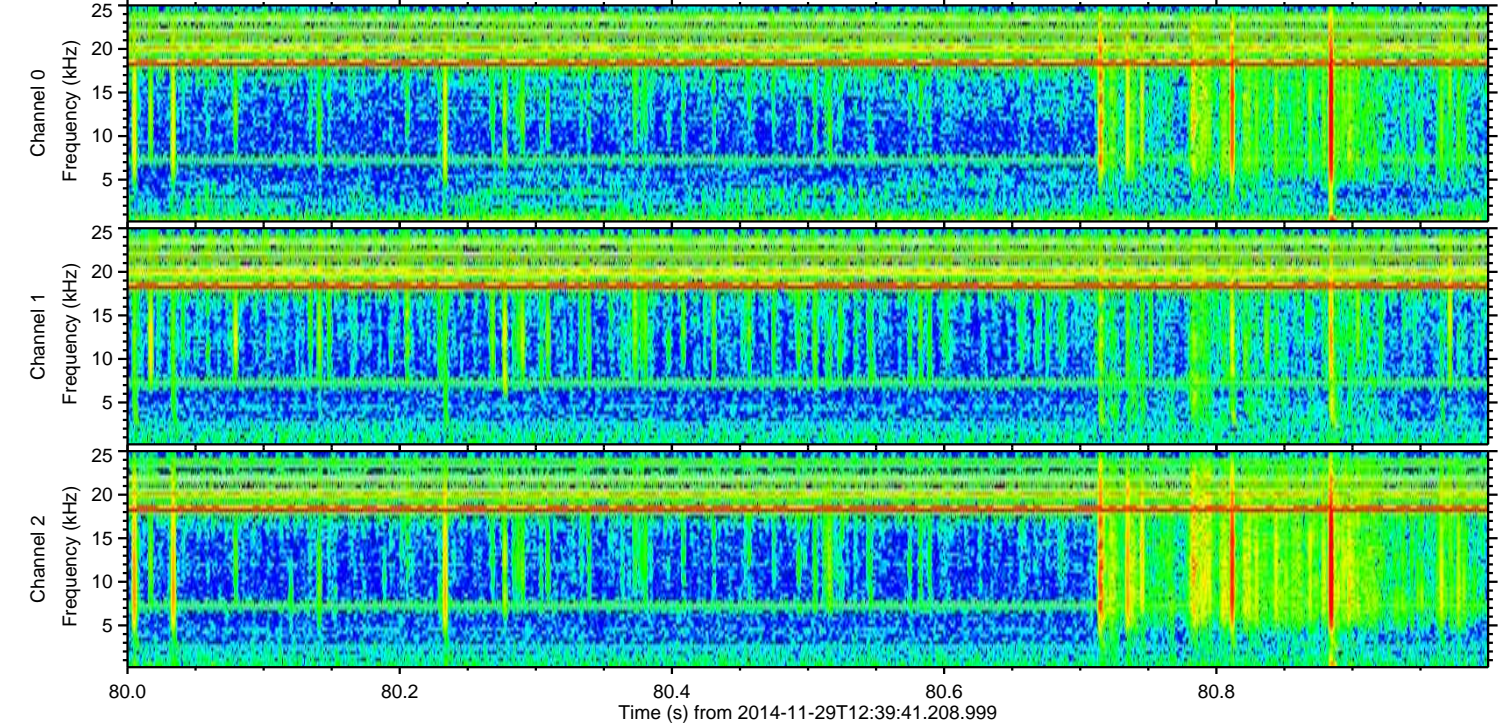
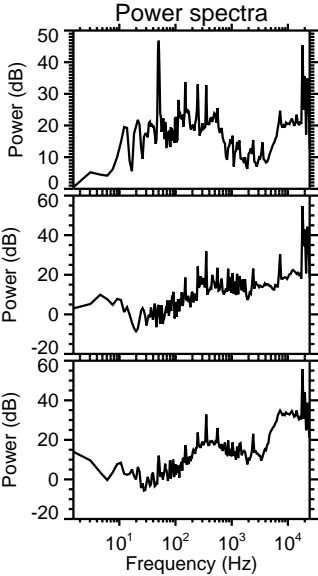
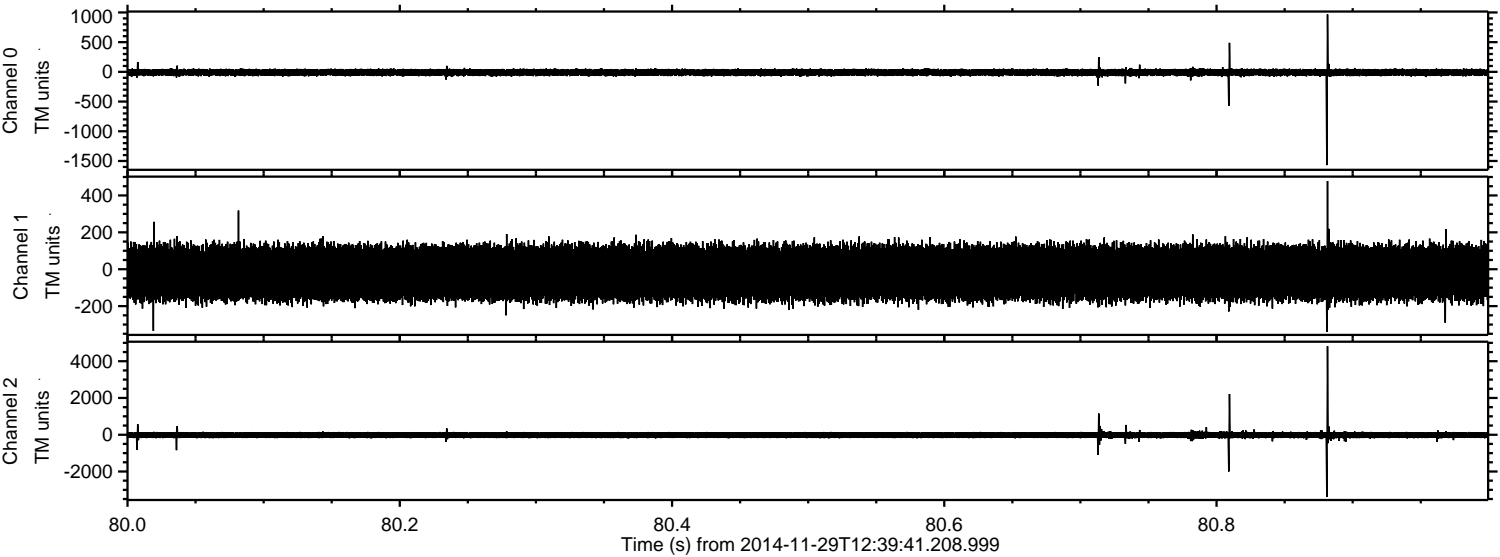

Processed Sun Nov 30 03:14:07 2014 by ELM ver.2012-10-06 from 001\_\_elm20141129\_123940\_\_dat00.bin

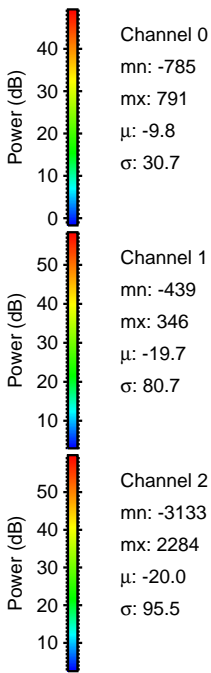
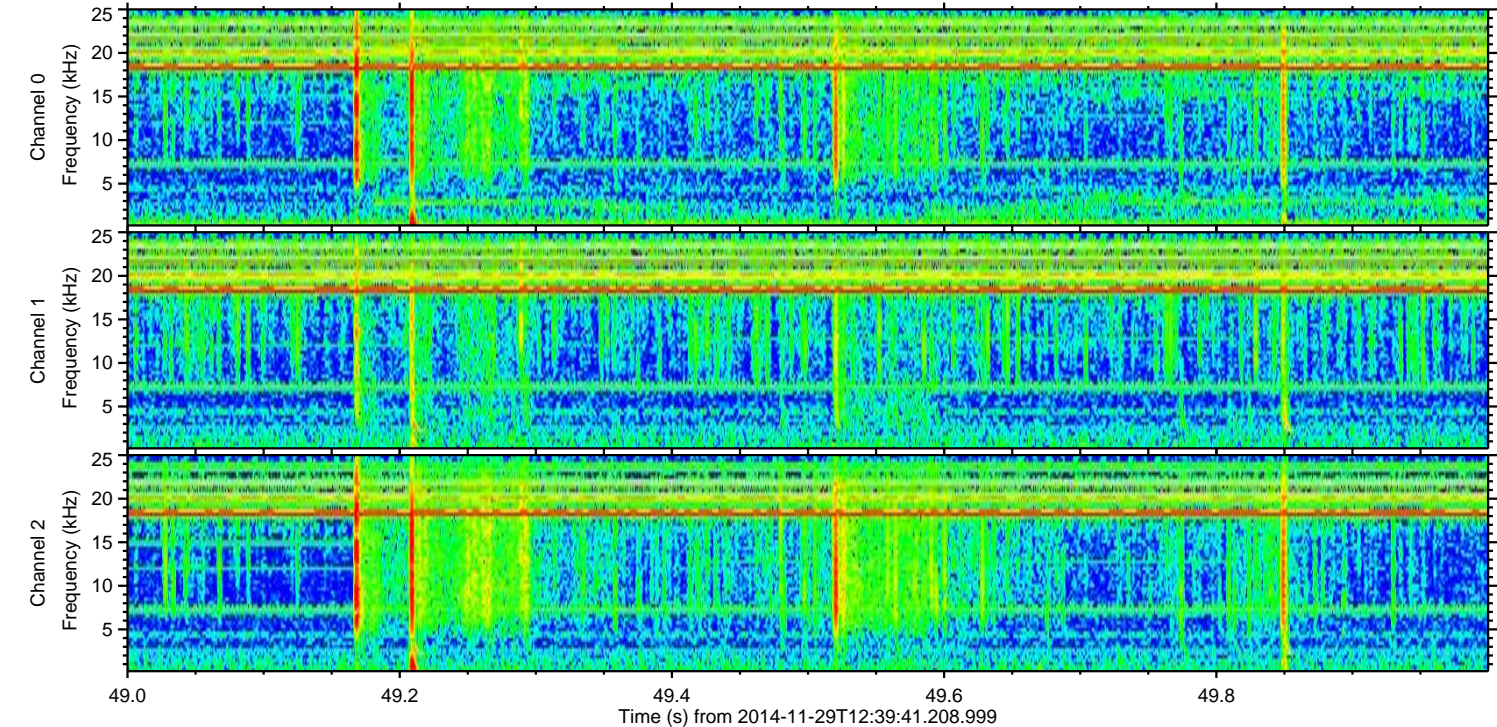
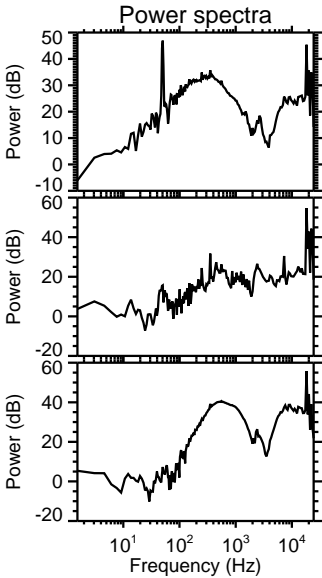
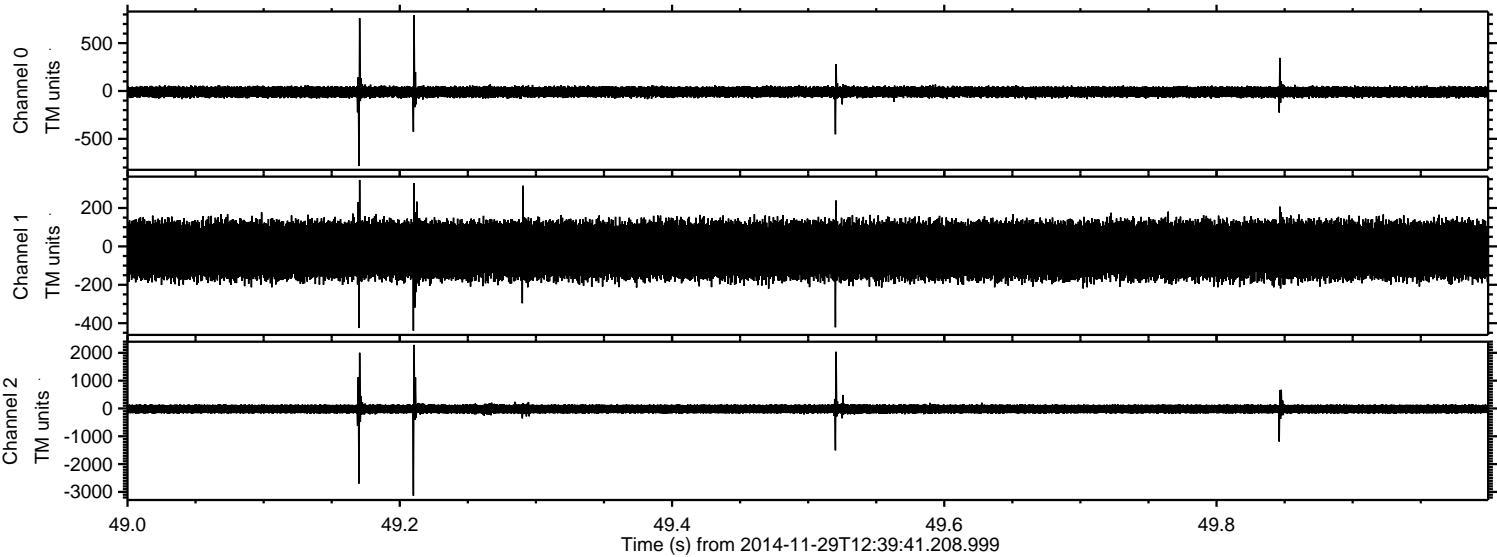

Processed Sun Nov 30 03:14:08 2014 by ELM ver.2012-10-06 from 001\_\_elm20141129\_123940\_\_dat00.bin

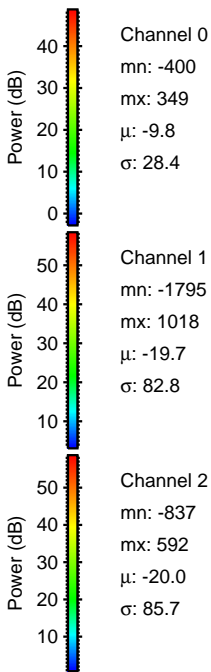
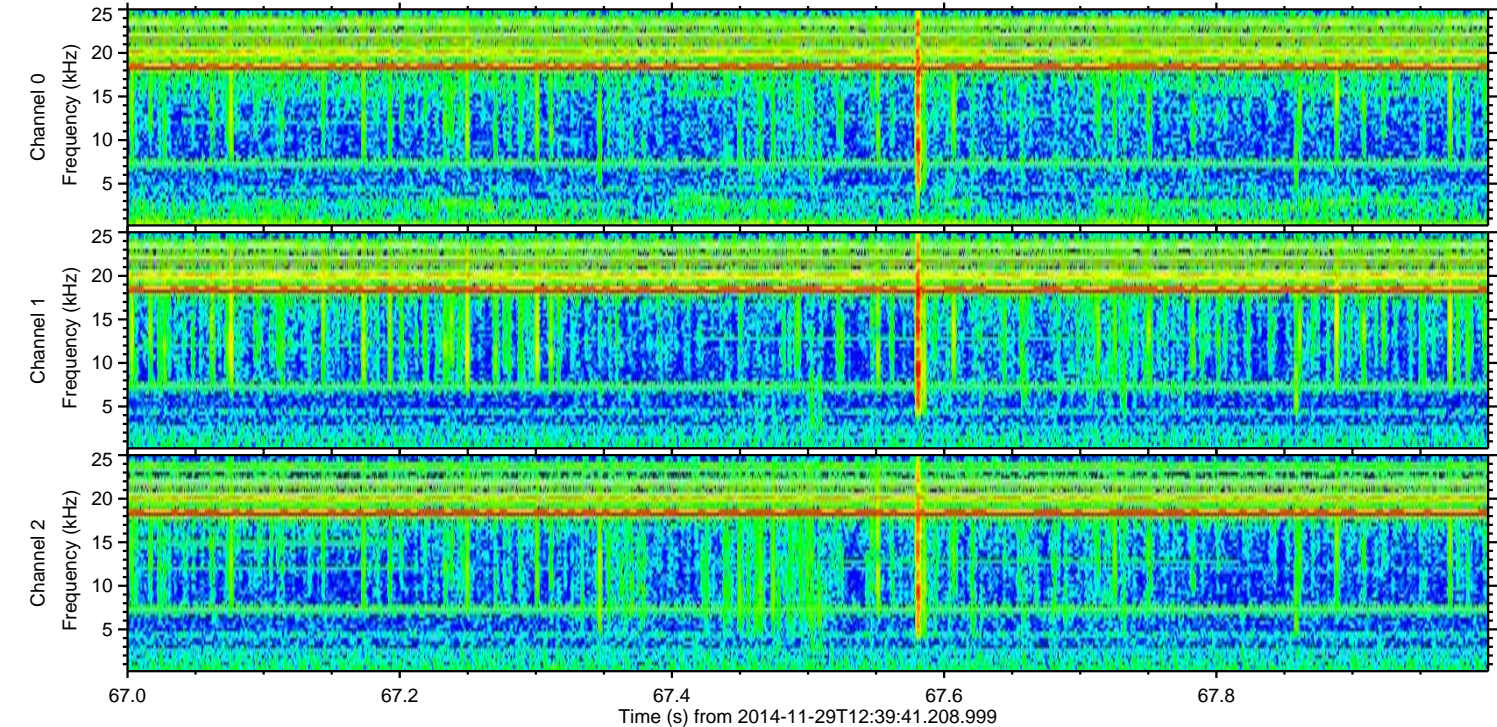
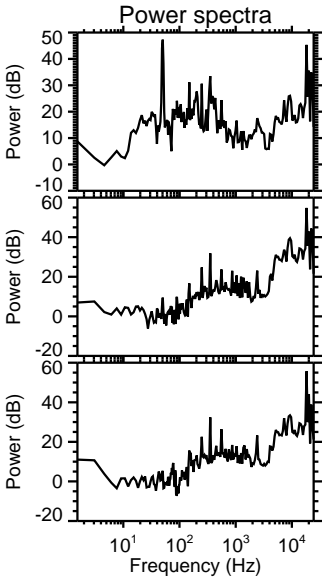
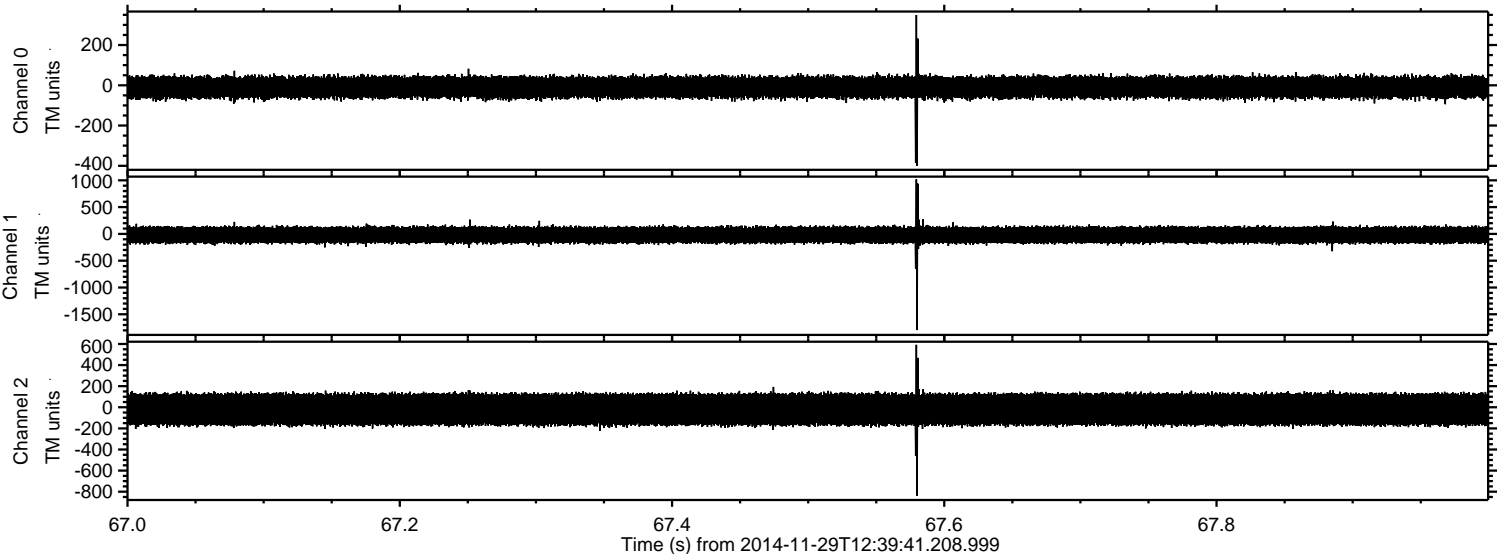

ELMAVAN 3D WAVEFORMS (Measured data sampled at 50 kHz) 49802 packets of 144 samples from 2014-11-29T12:39:41.208.999. Part 121/144

Processed Sun Nov 30 03:14:09 2014 by ELM ver.2012-10-06 from 001\_\_elm20141129\_123940\_\_dat00.bin

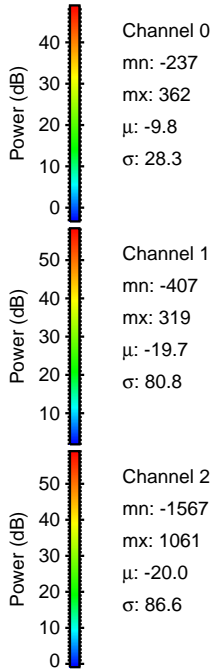
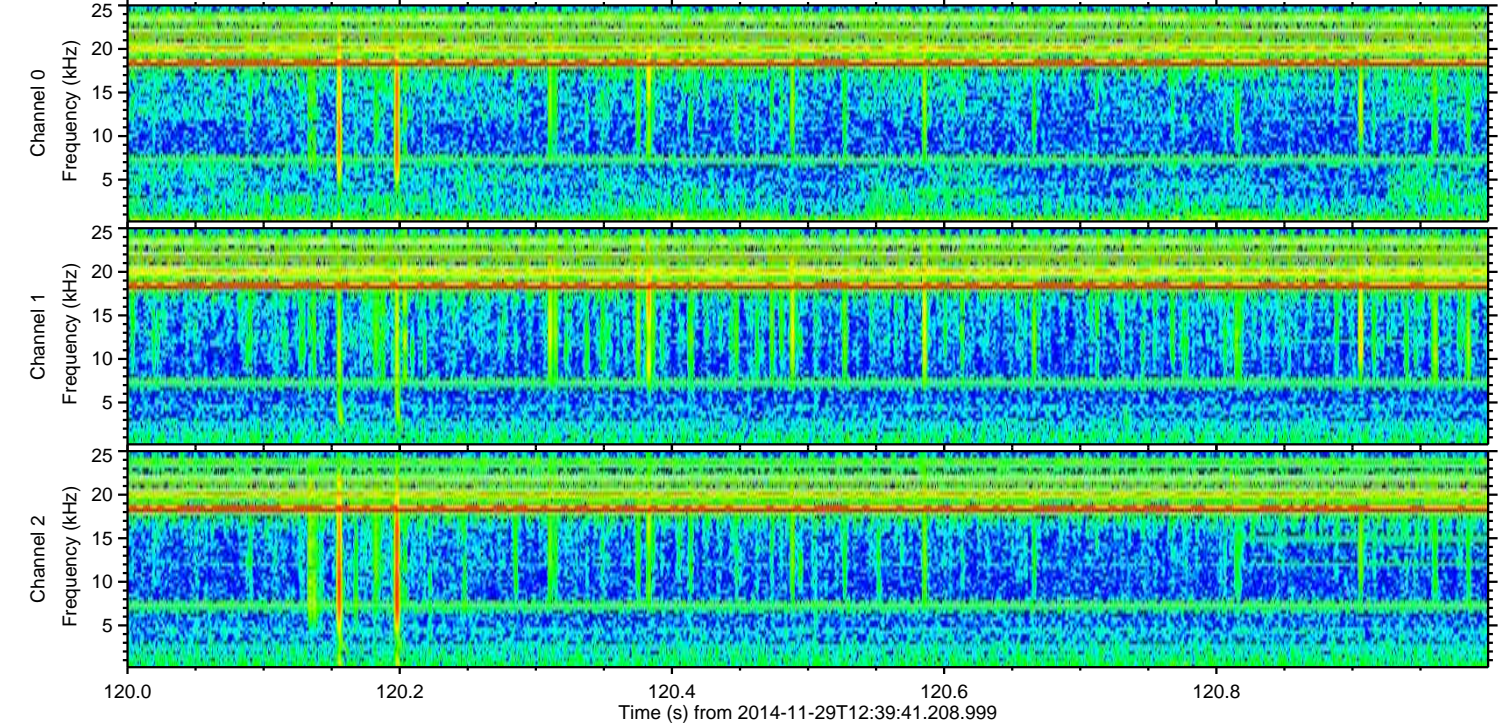
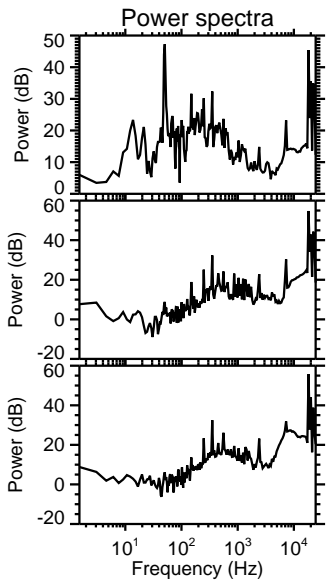
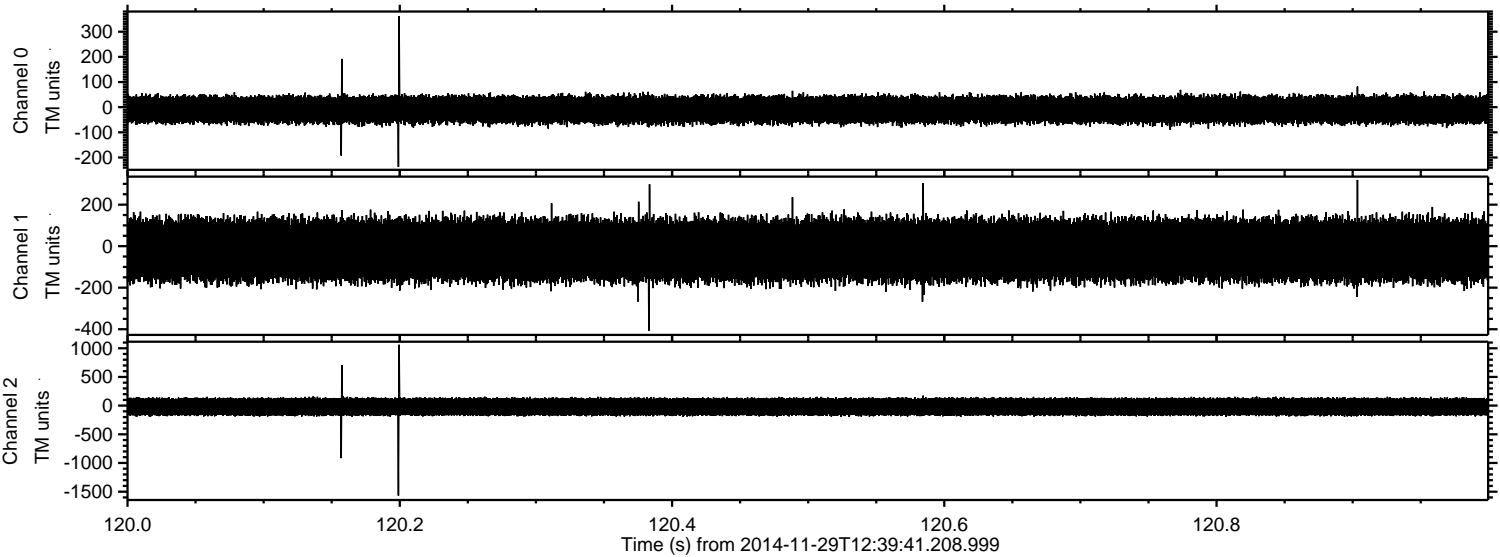

Processed Sun Nov 30 03:14:11 2014 by ELM ver.2012-10-06 from 001\_\_elm20141129\_123940\_\_dat00.bin

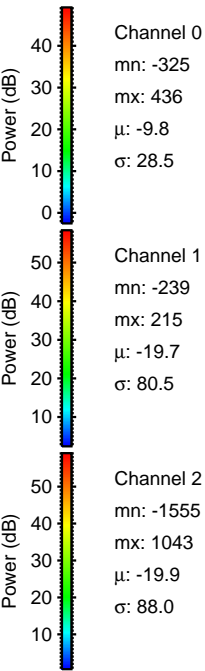
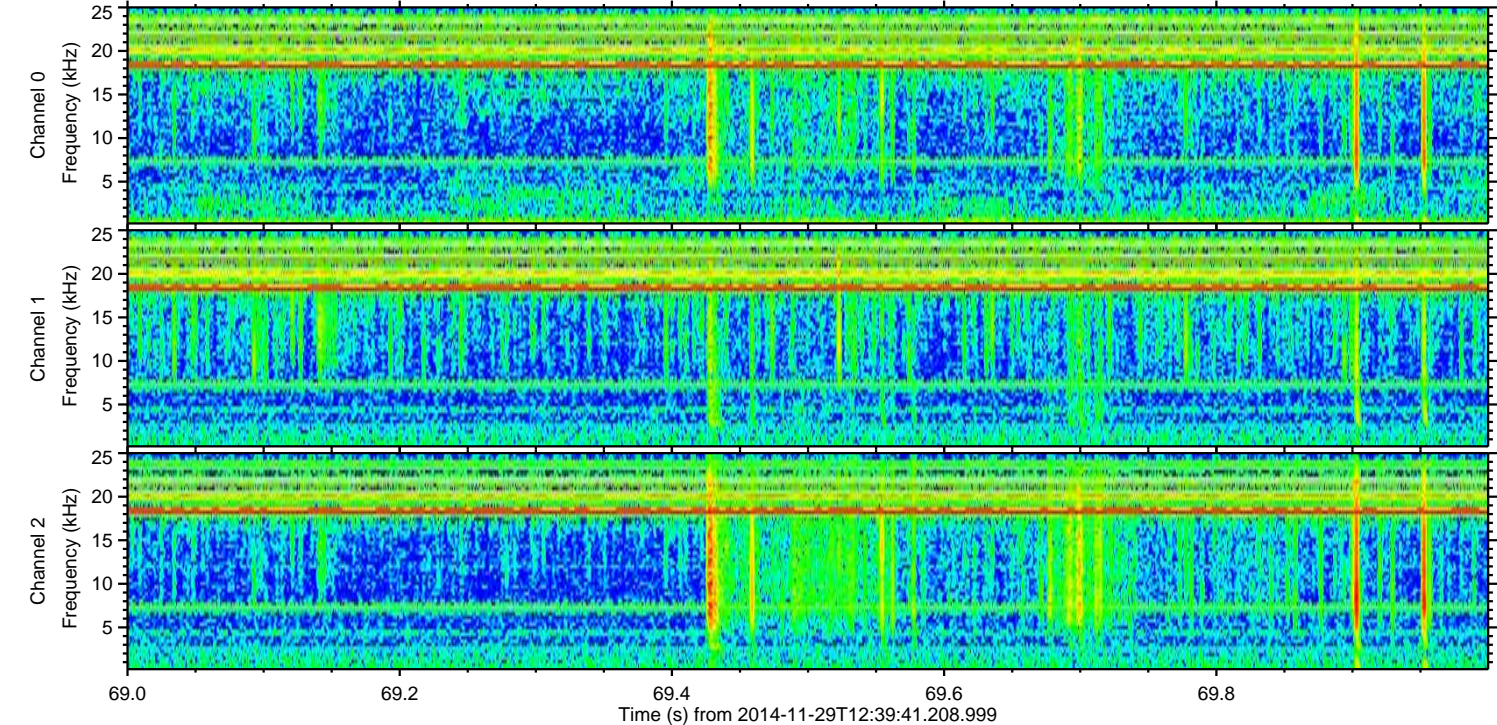
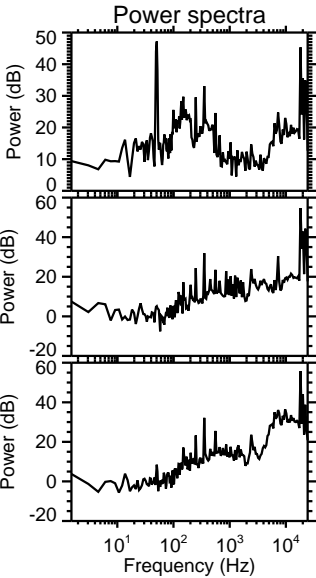
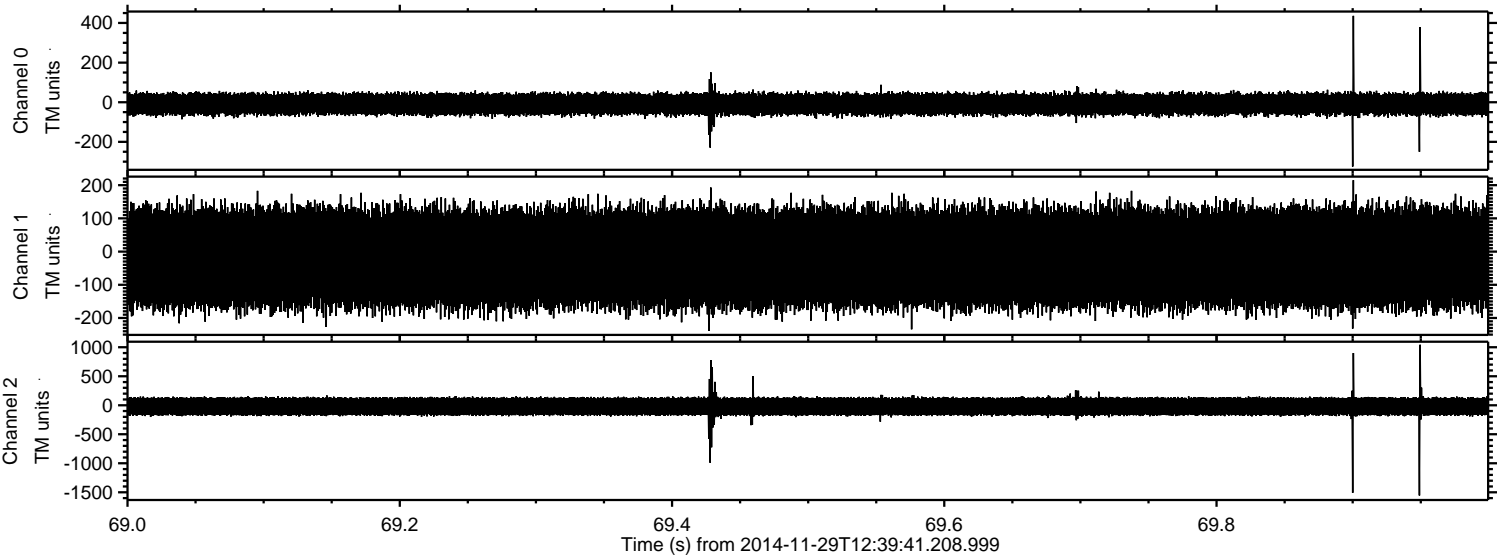

Processed Sun Nov 30 03:14:12 2014 by ELM ver.2012-10-06 from 001\_\_elm20141129\_123940\_\_dat00.bin

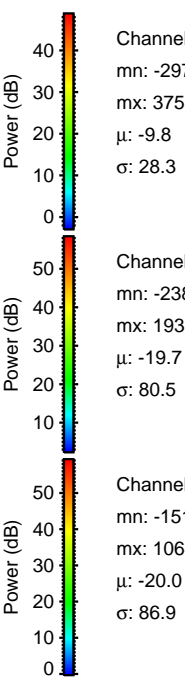
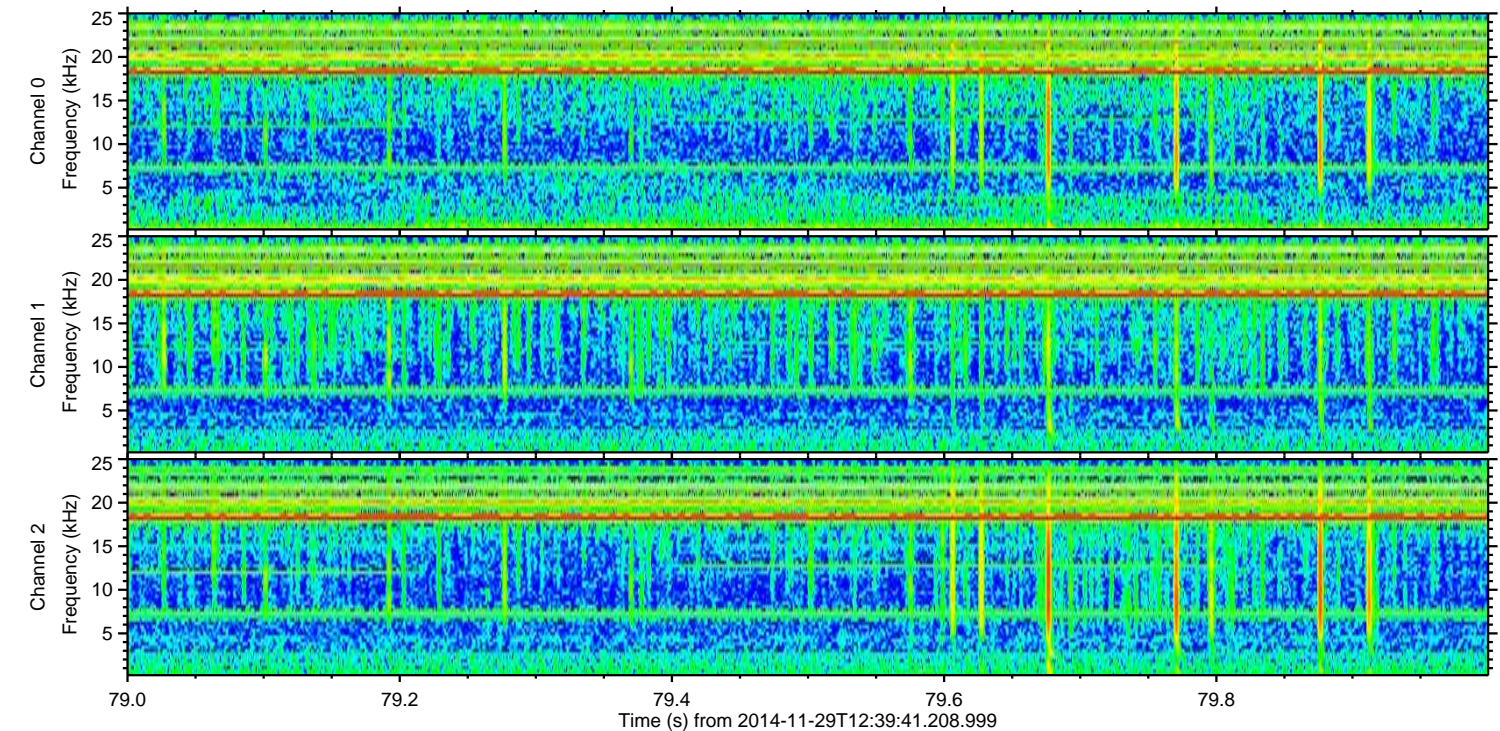
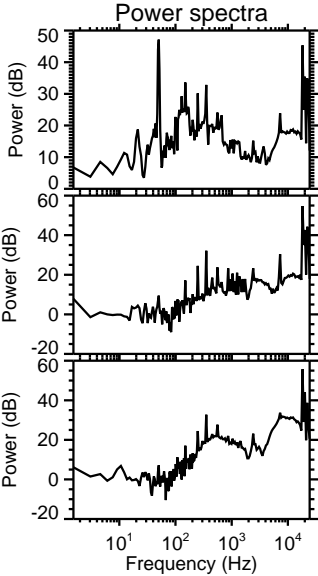
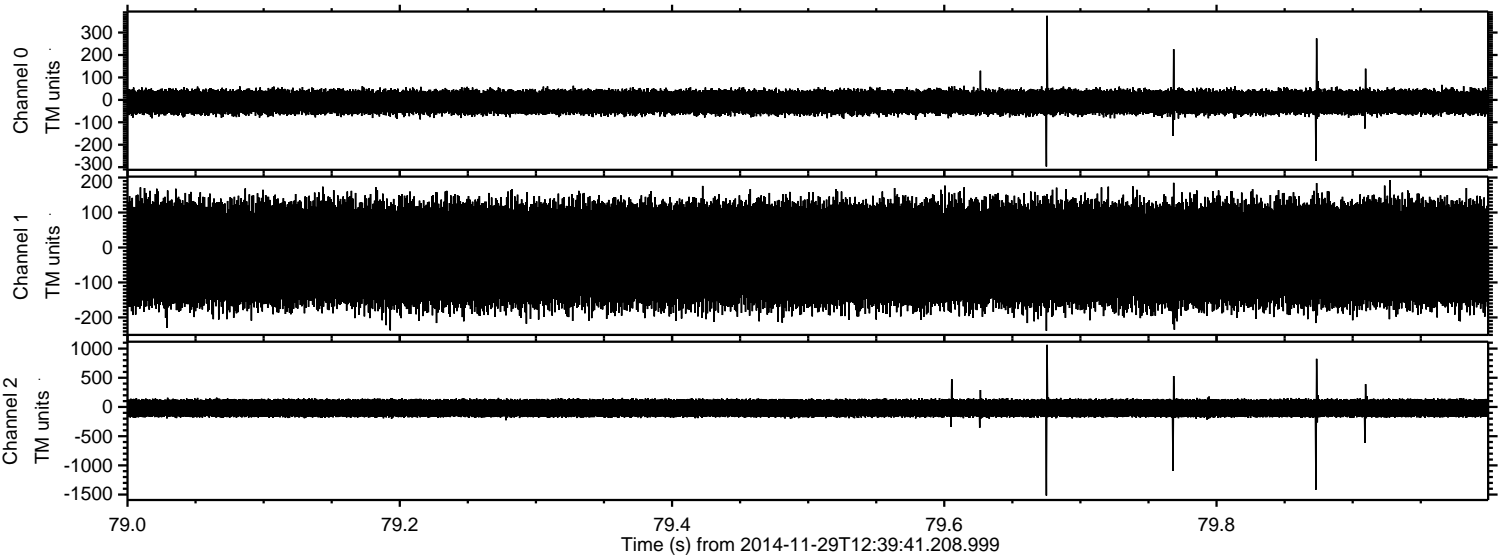

ELMAVAN 3D WAVEFORMS (Measured data sampled at 50 kHz) 49802 packets of 144 samples from 2014-11-29T12:39:41.208.999. Part 116/144

Processed Sun Nov 30 03:14:13 2014 by ELM ver.2012-10-06 from 001\_\_elm20141129\_123940\_\_dat00.bin

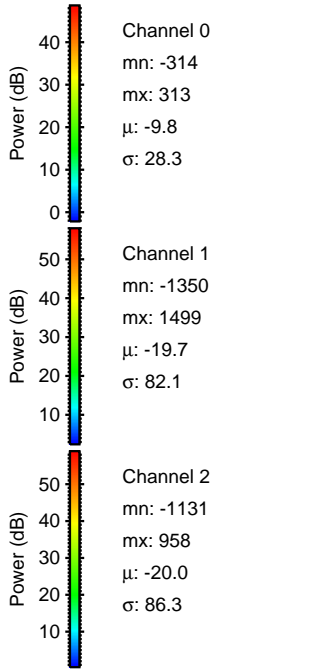
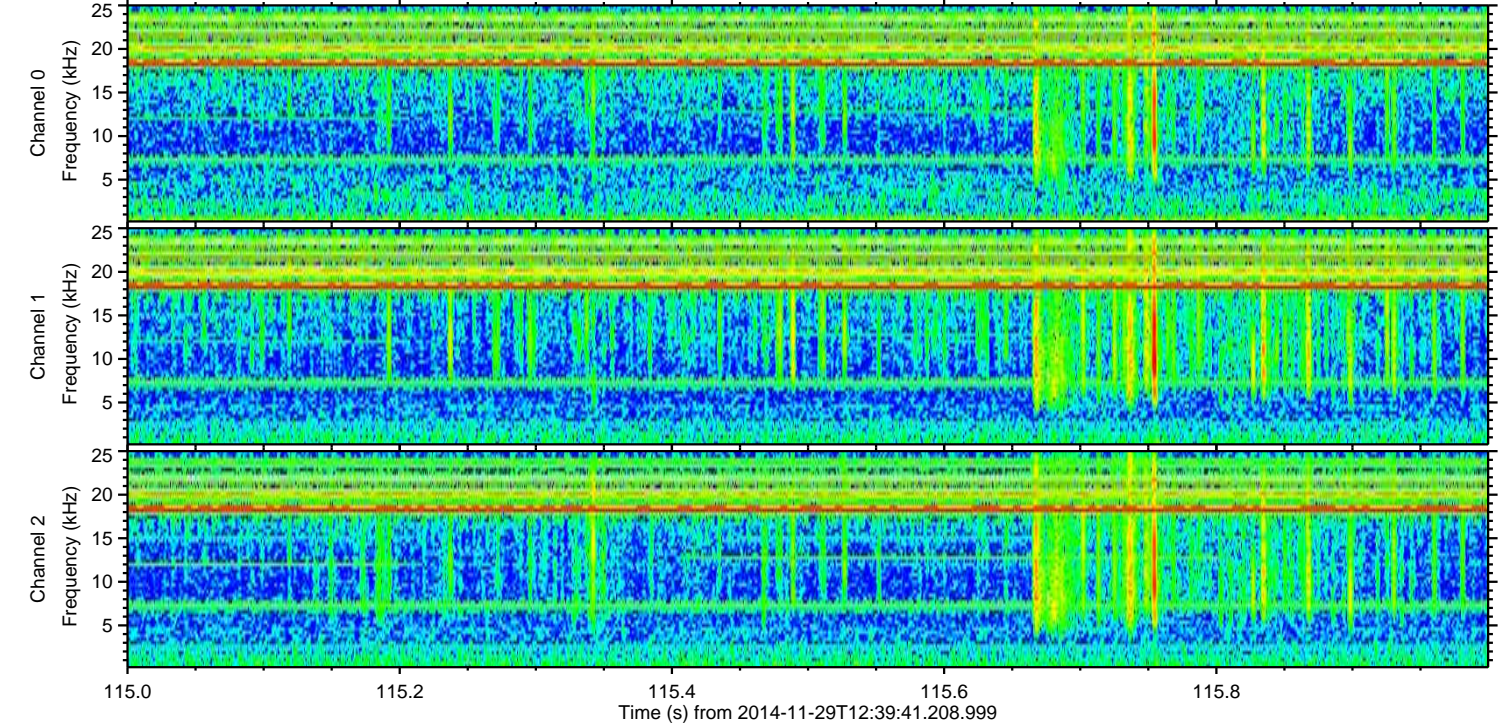
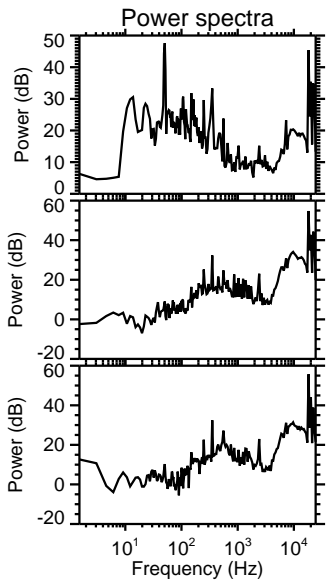
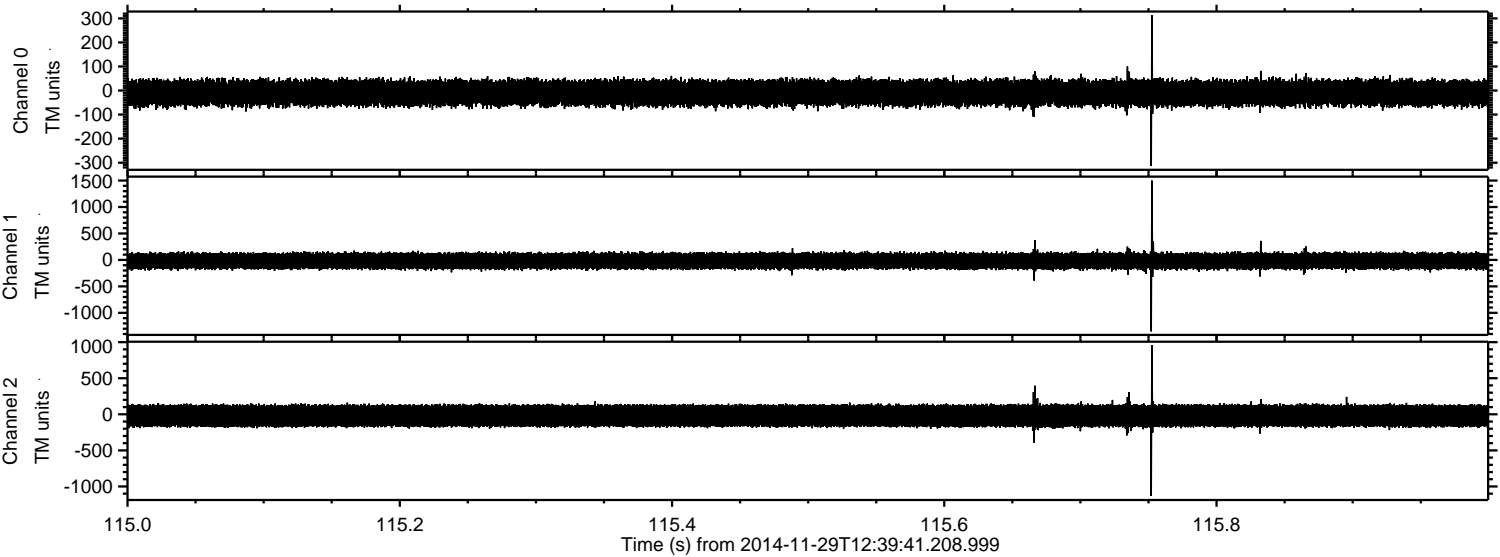

Processed Sun Nov 30 03:14:14 2014 by ELM ver.2012-10-06 from 001\_\_elm20141129\_123940\_\_dat00.bin

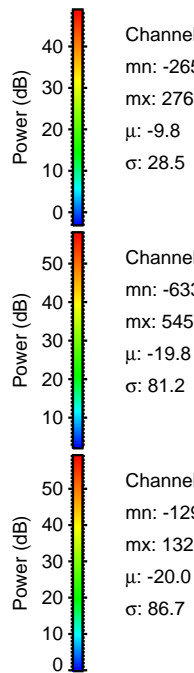
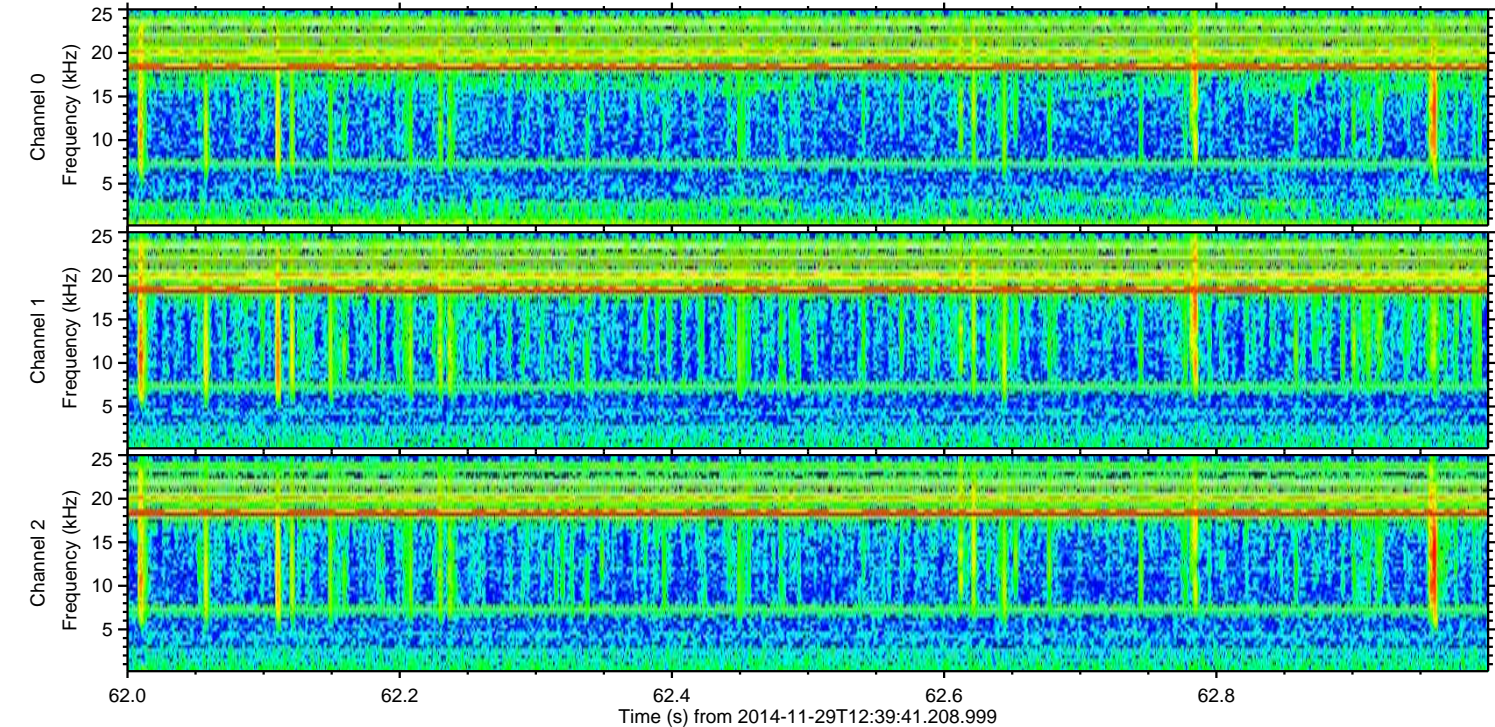
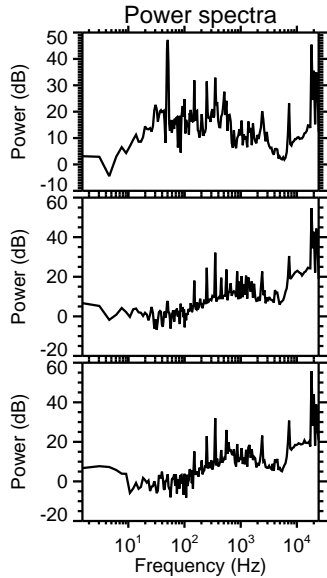
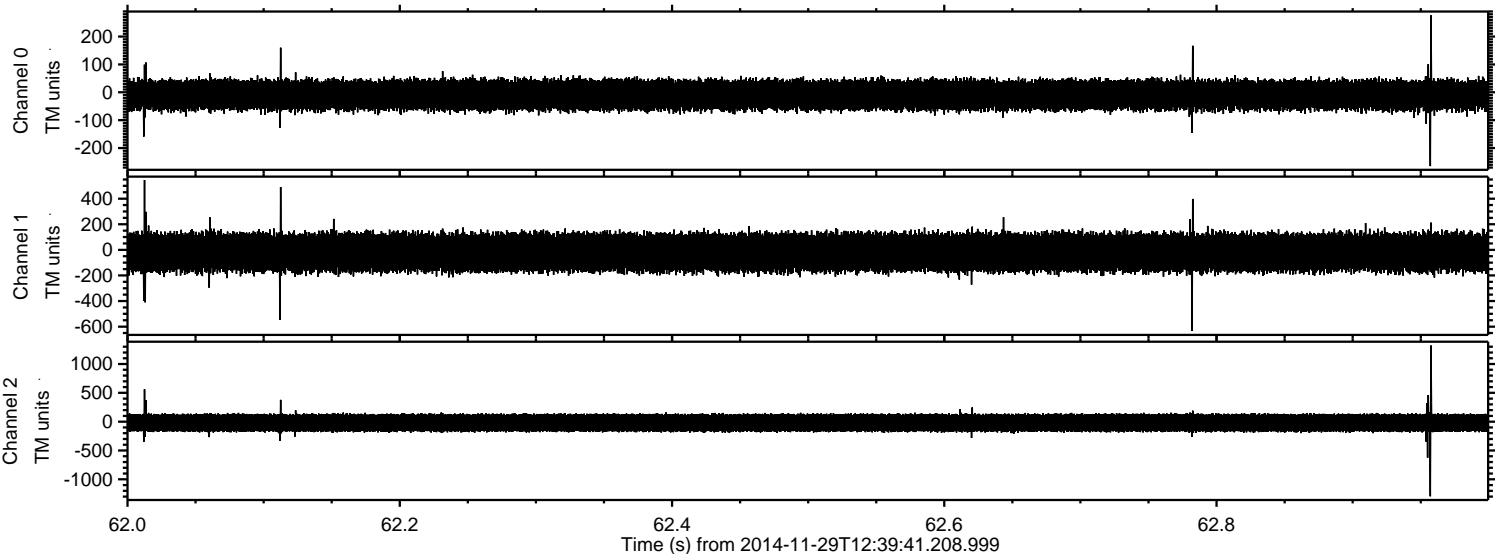

Processed Sun Nov 30 03:14:15 2014 by ELM ver.2012-10-06 from 001\_\_elm20141129\_123940\_\_dat00.bin

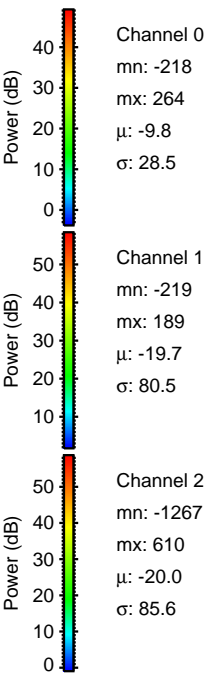
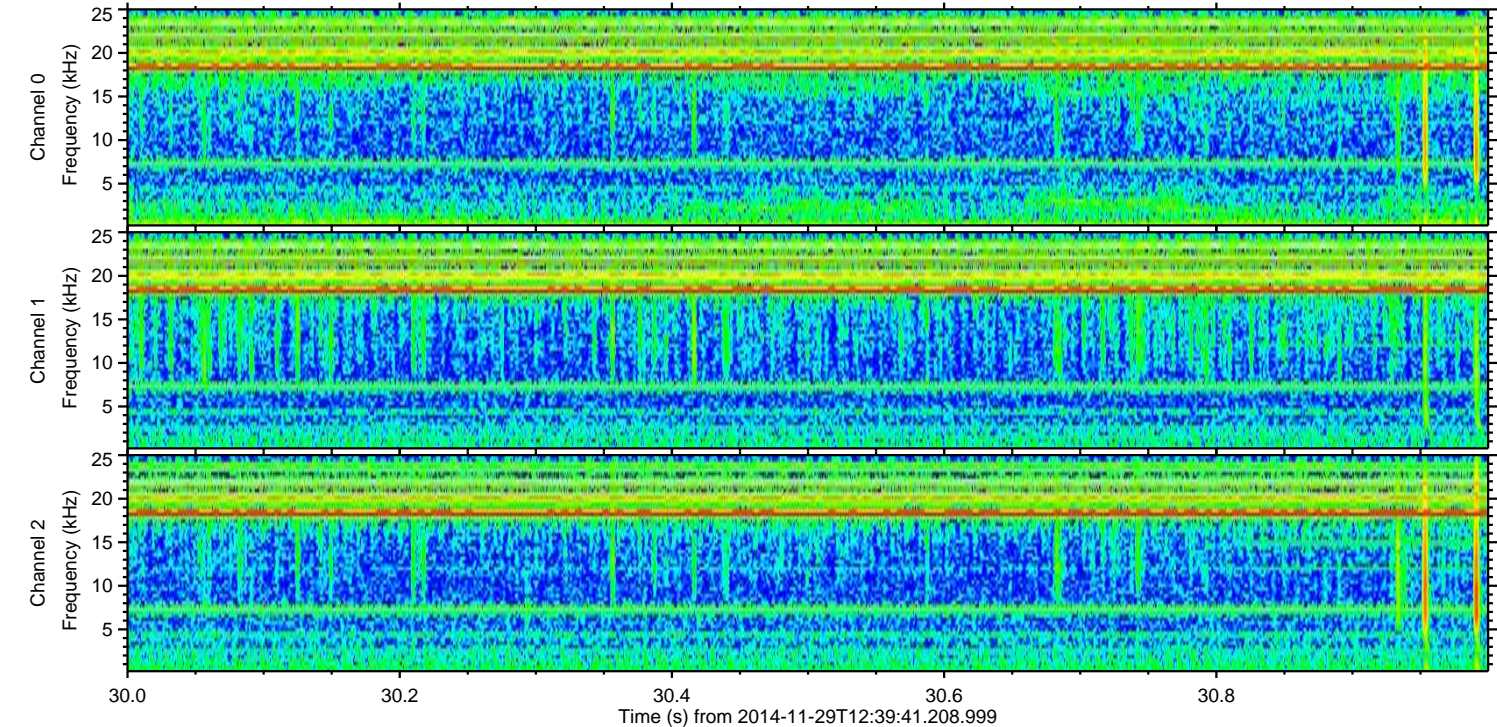
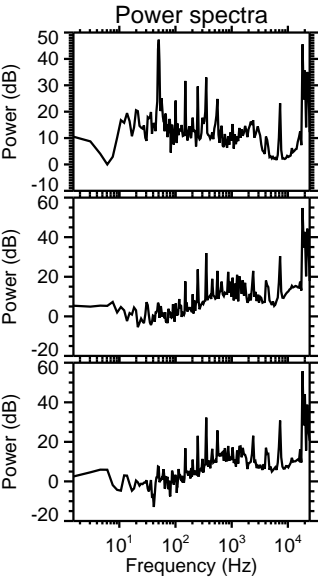
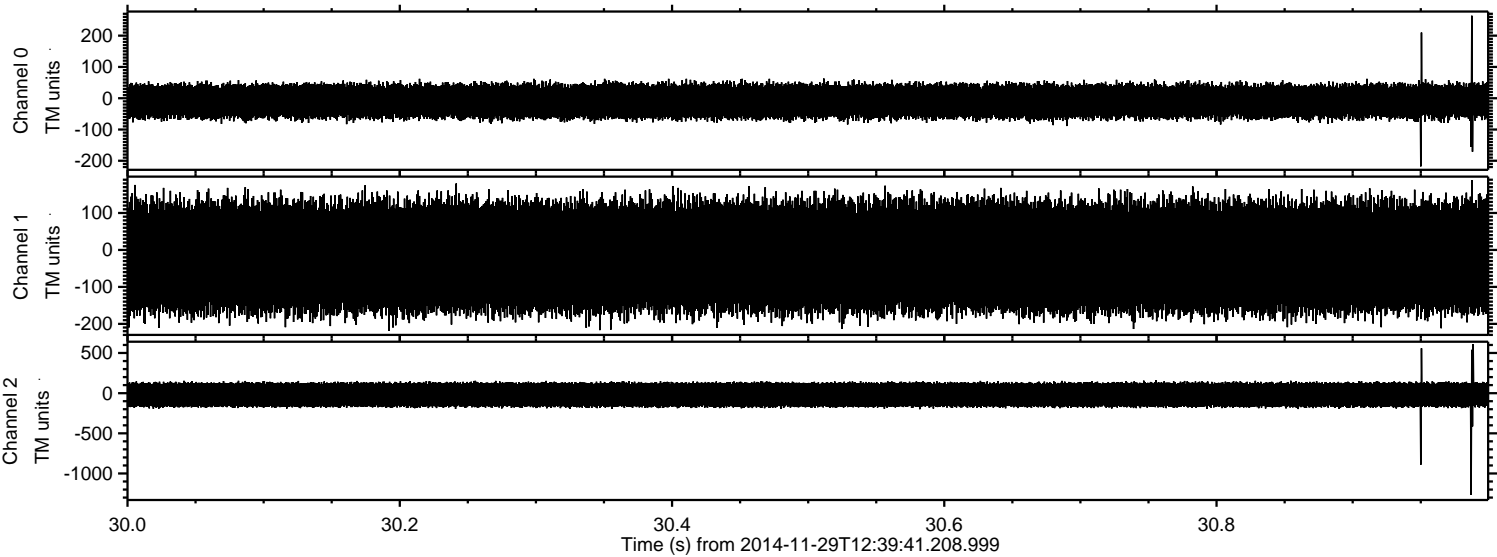

Processed Sun Nov 30 03:14:16 2014 by ELM ver.2012-10-06 from 001\_\_elm20141129\_123940\_\_dat00.bin

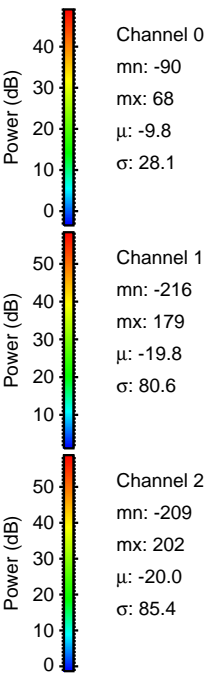
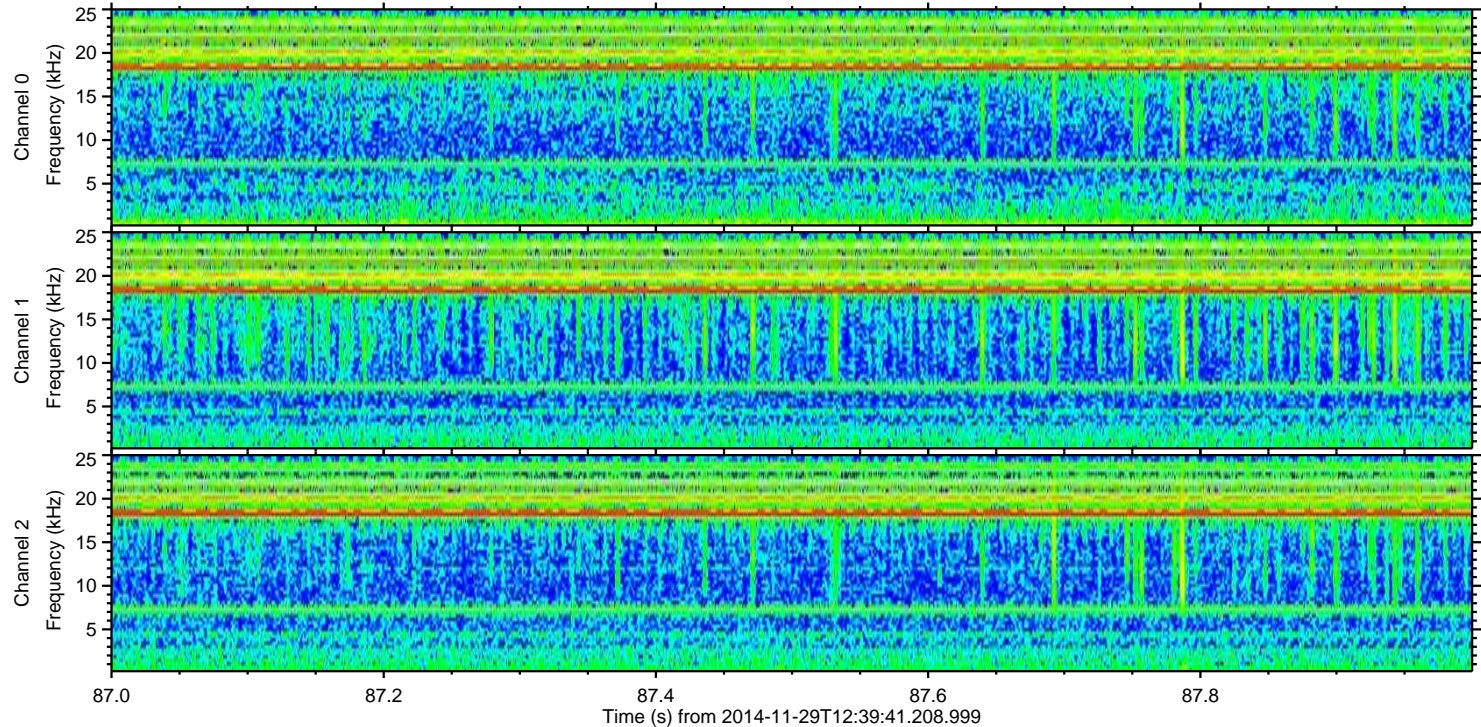
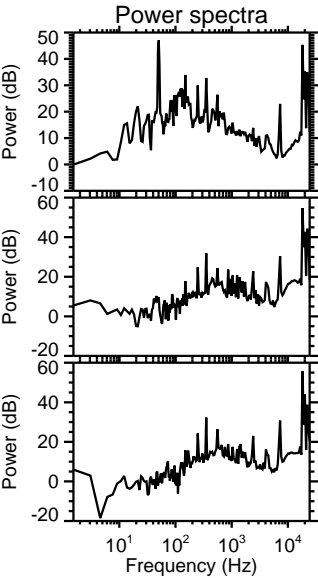
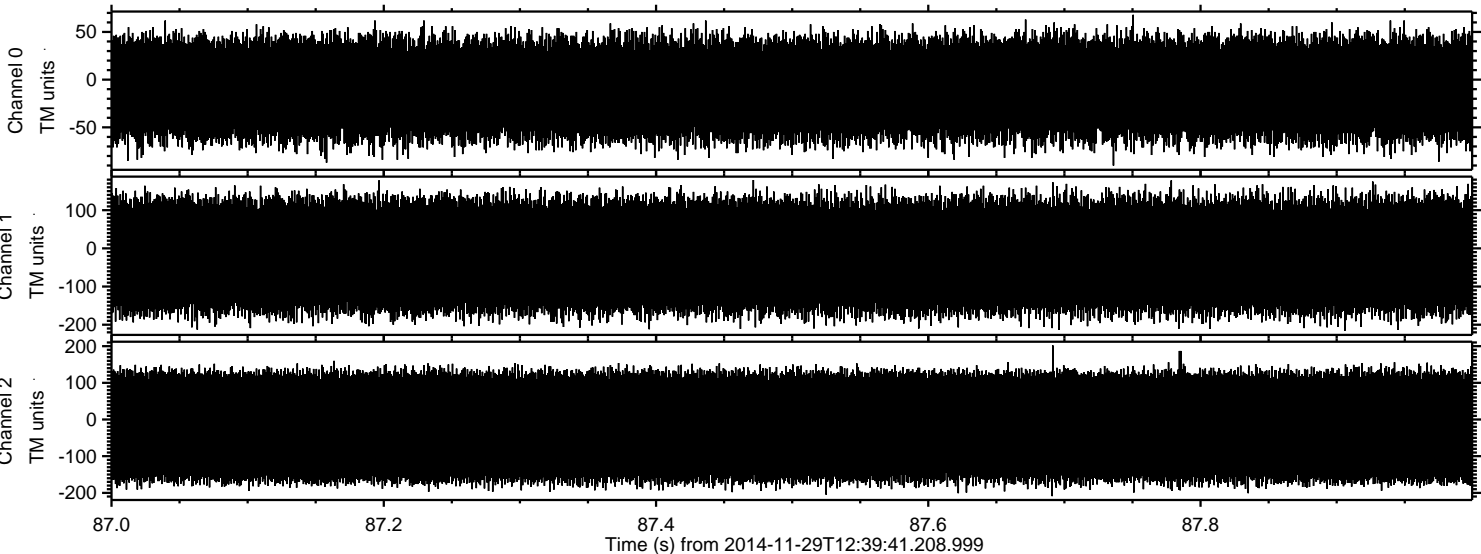

Channel 0  
mn: -90  
mx: 68  
 $\mu$ : -9.8  
 $\sigma$ : 28.1

Channel 1  
mn: -216  
mx: 179  
 $\mu$ : -19.8  
 $\sigma$ : 80.6

Channel 2  
mn: -209  
mx: 202  
 $\mu$ : -20.0  
 $\sigma$ : 85.4