

ELMAVAN 3D WAVEFORMS (Measured data sampled at 50 kHz) 49750 packets of 144 samples from 2014-11-29T11:49:39.758.999.

Processed Sun Nov 30 02:59:52 2014 by ELM ver.2012-10-06 from 001__elm20141129_114938__dat00.bin

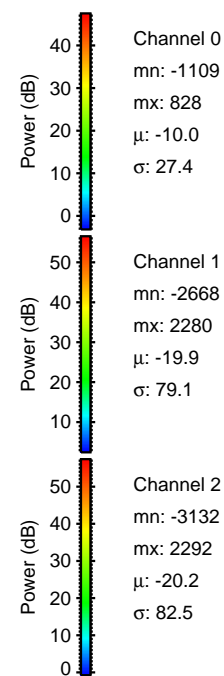

Processed Sun Nov 30 03:00:07 2014 by ELM ver.2012-10-06 from 001__elm20141129_114938__dat00.bin

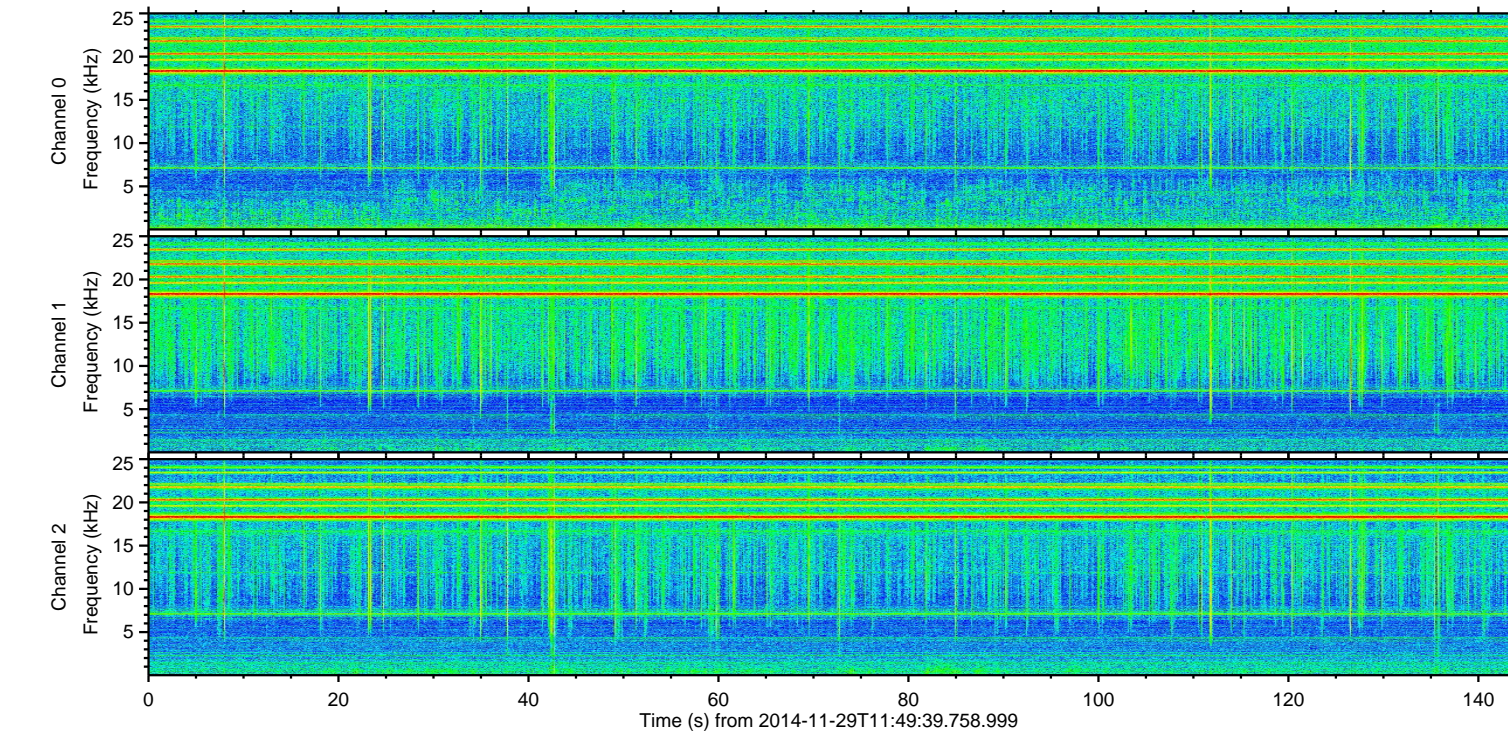
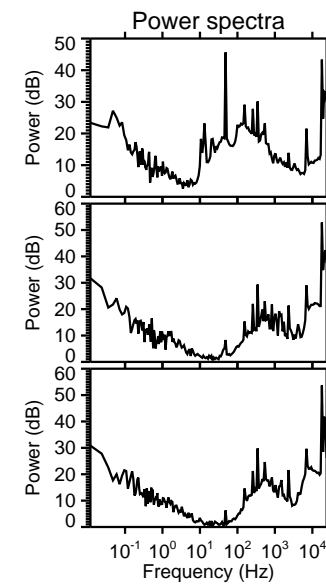
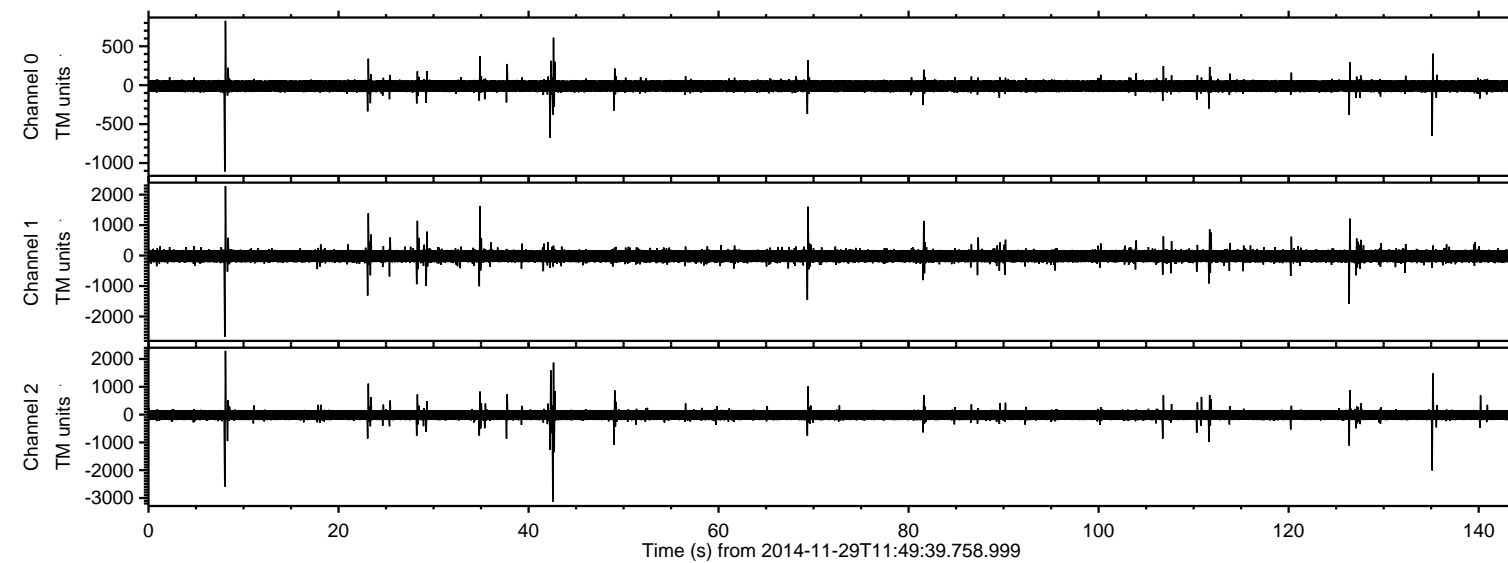
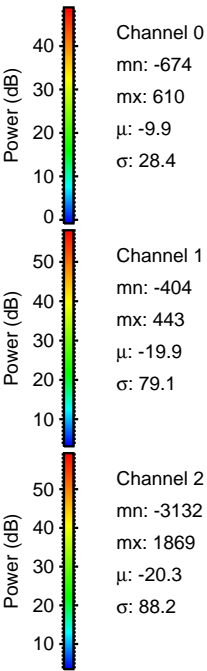
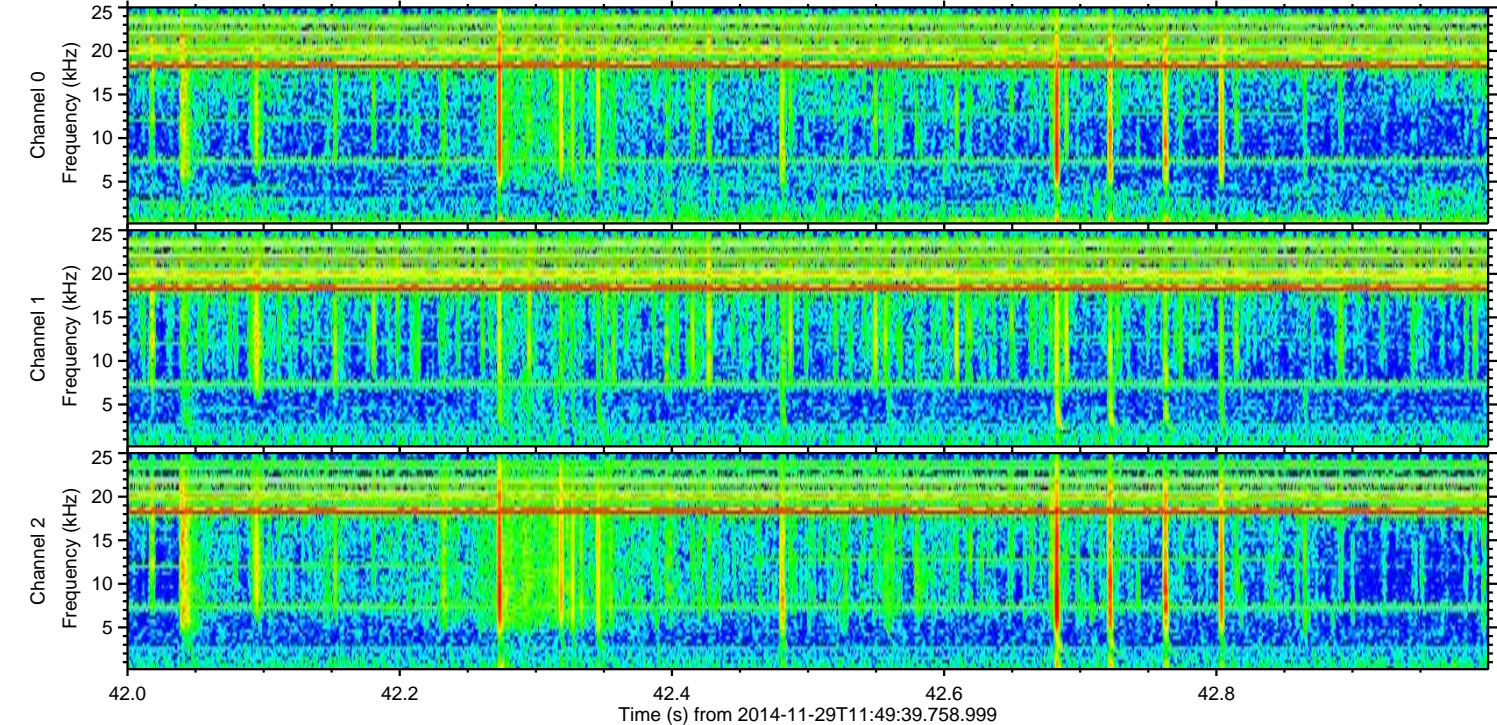
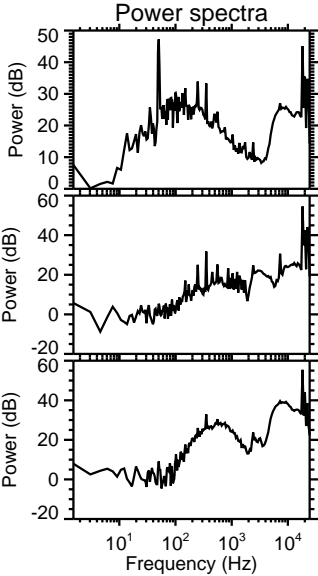
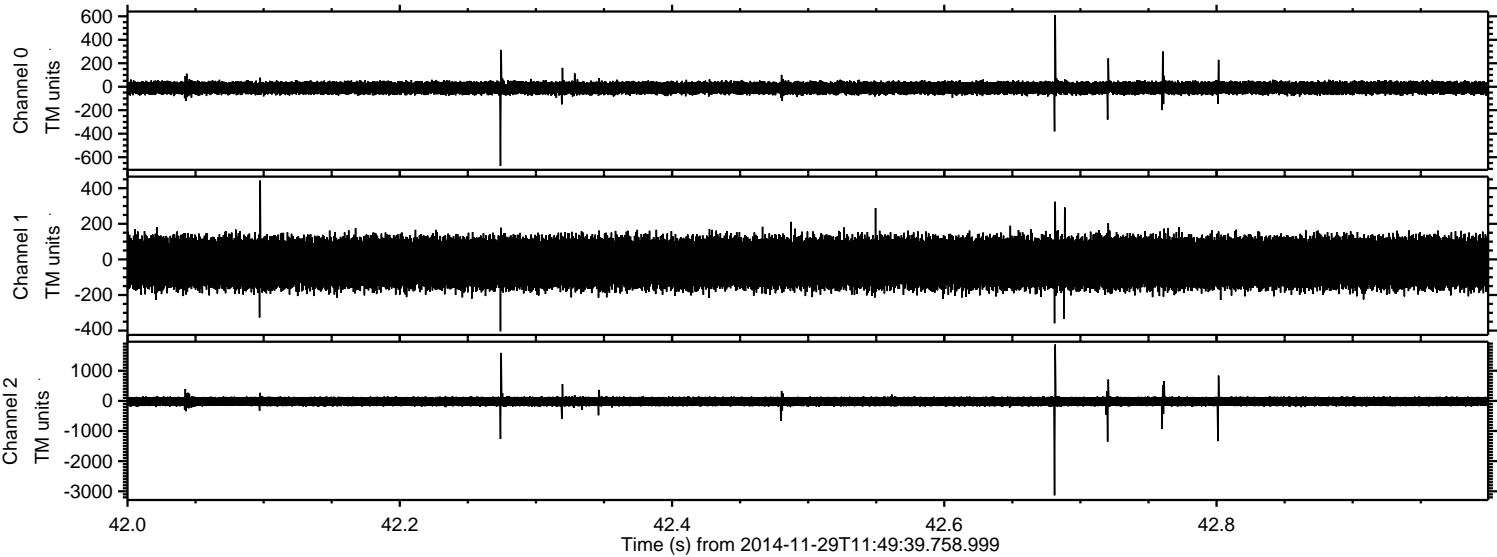

Channel 0
mn: -674
mx: 610
 μ : -9.9
 σ : 28.4

Channel 1
mn: -404
mx: 443
 μ : -19.9
 σ : 79.1

Channel 2
mn: -3132
mx: 1869
 μ : -20.3
 σ : 88.2

Processed Sun Nov 30 03:00:08 2014 by ELM ver.2012-10-06 from 001__elm20141129_114938__dat00.bin

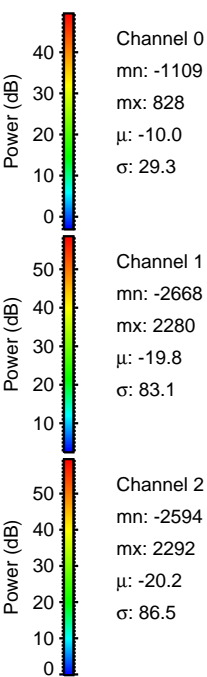
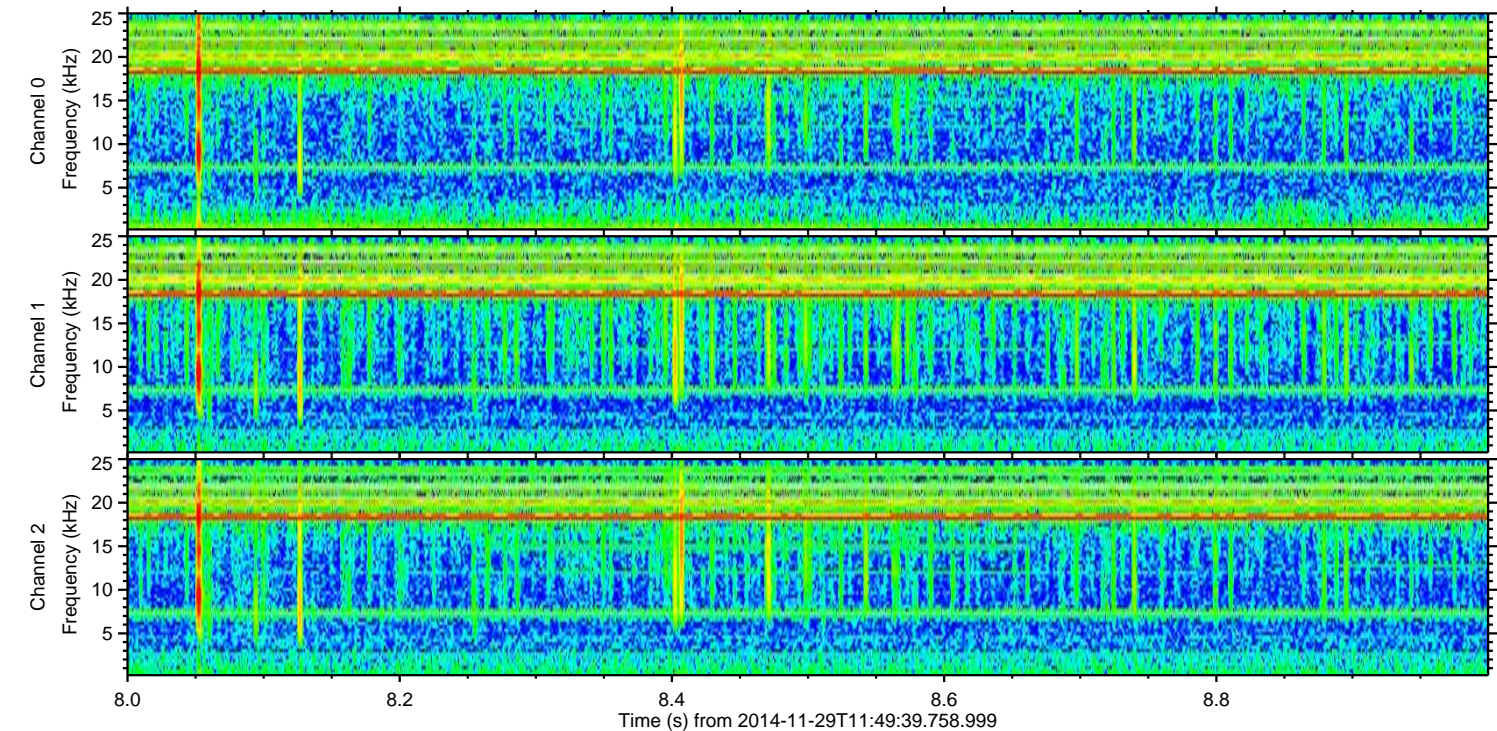
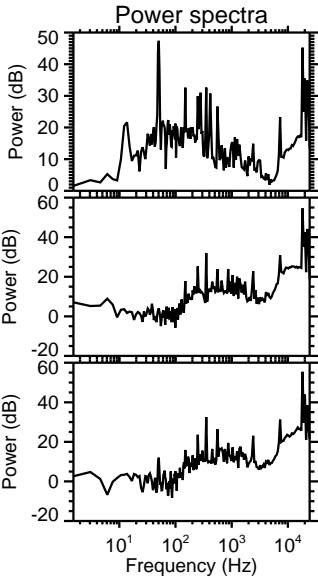
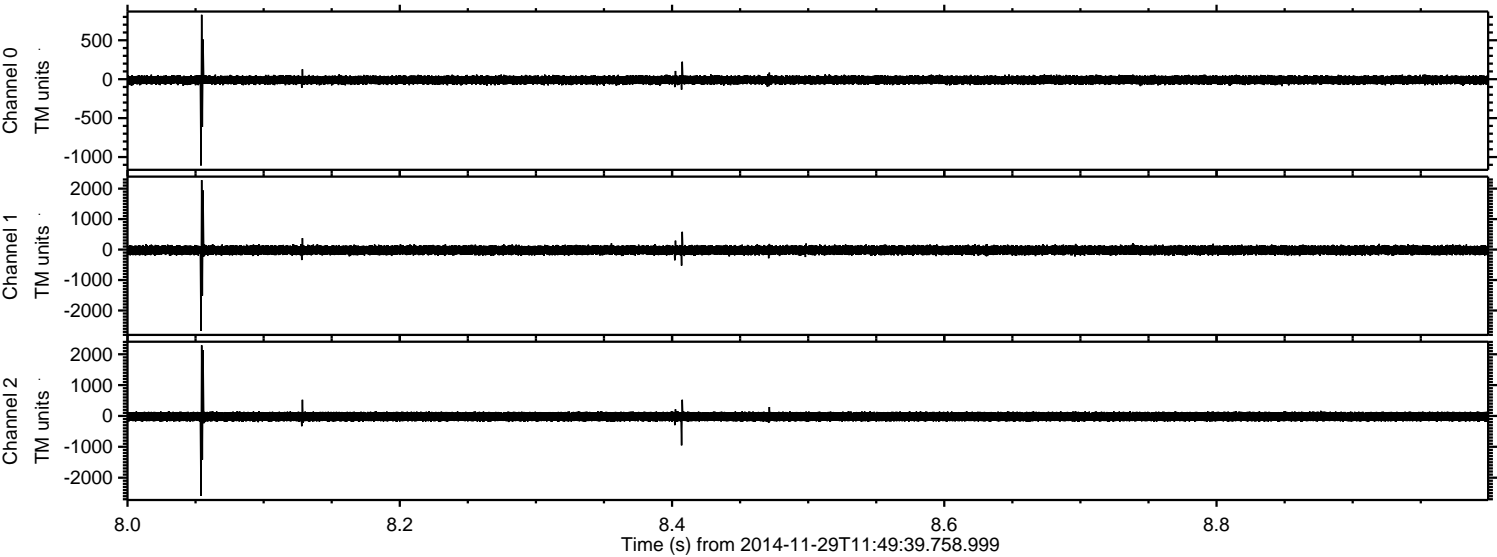

ELMAVAN 3D WAVEFORMS (Measured data sampled at 50 kHz) 49750 packets of 144 samples from 2014-11-29T11:49:39.758.999. Part 136/144

Processed Sun Nov 30 03:00:09 2014 by ELM ver.2012-10-06 from 001__elm20141129_114938__dat00.bin

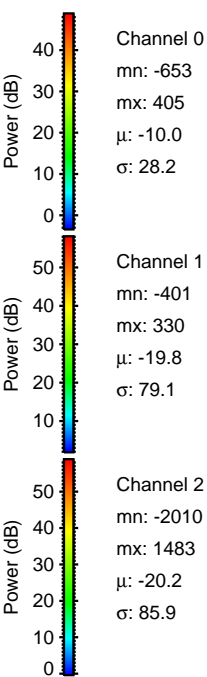
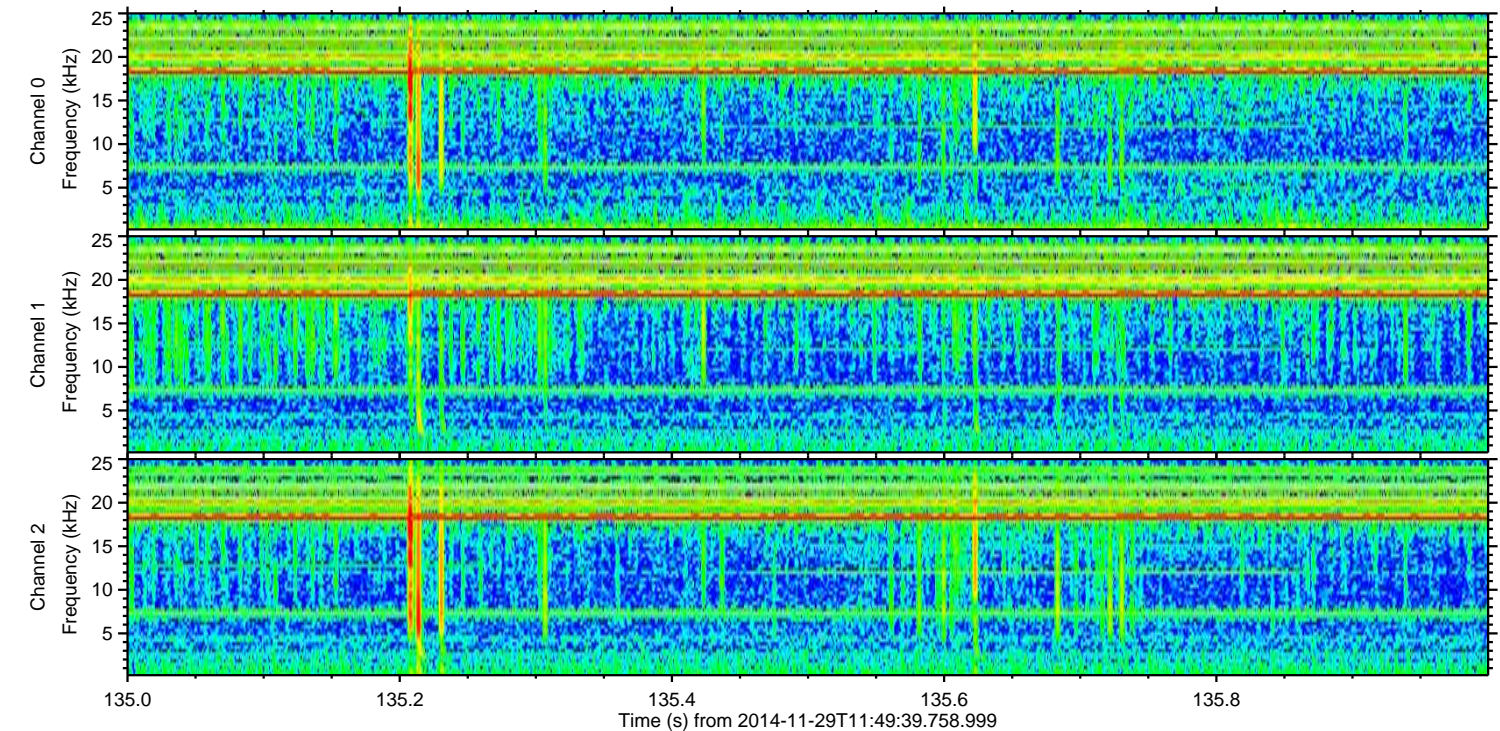
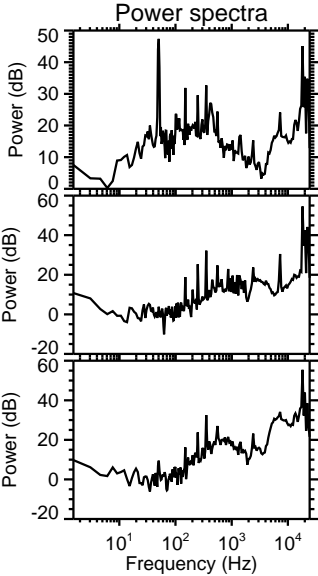
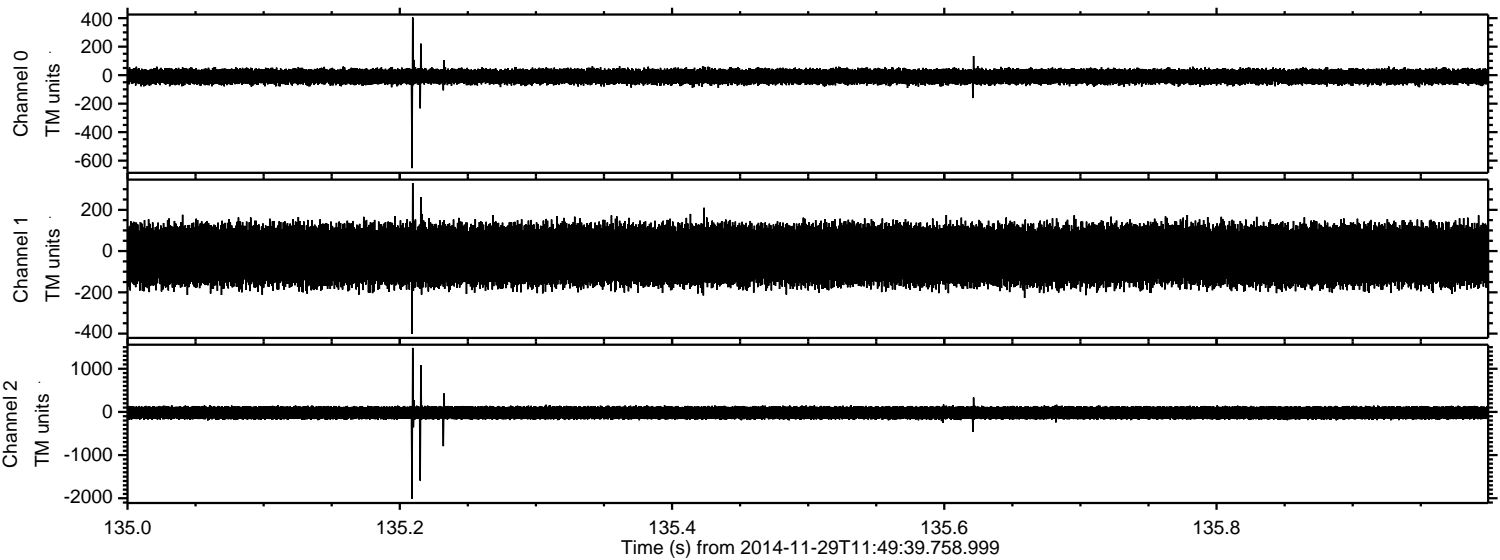

Channel 0
mn: -653
mx: 405
 μ : -10.0
 σ : 28.2

Channel 1
mn: -401
mx: 330
 μ : -19.8
 σ : 79.1

Channel 2
mn: -2010
mx: 1483
 μ : -20.2
 σ : 85.9

Processed Sun Nov 30 03:00:10 2014 by ELM ver.2012-10-06 from 001__elm20141129_114938__dat00.bin

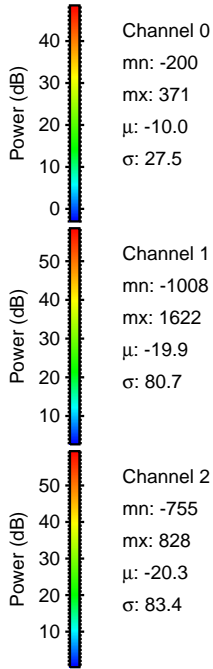
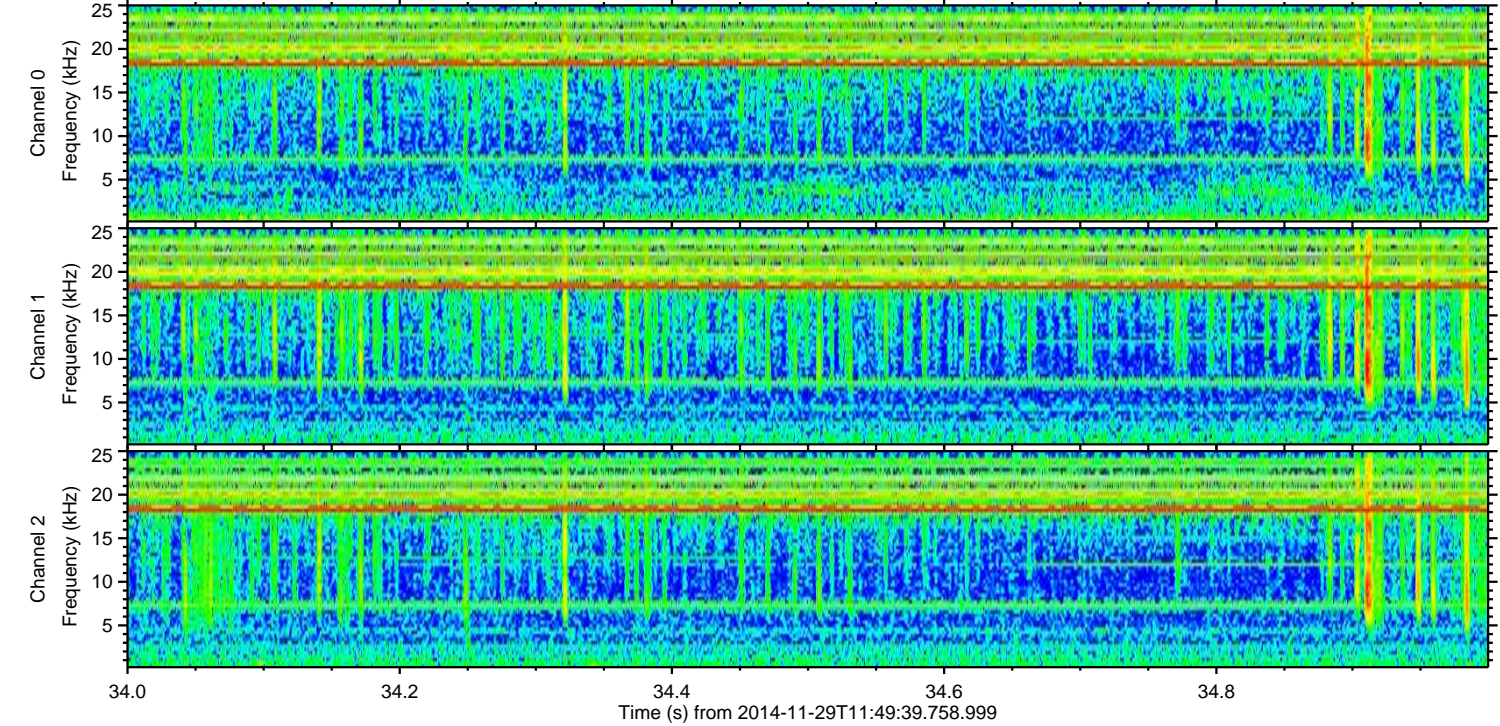
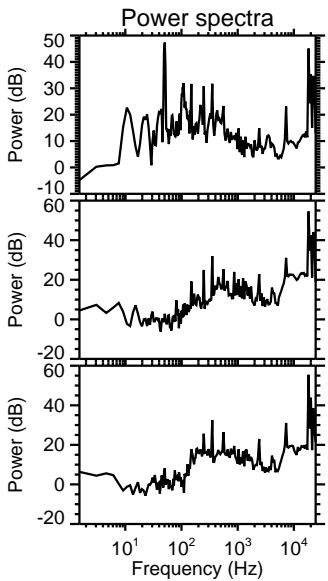
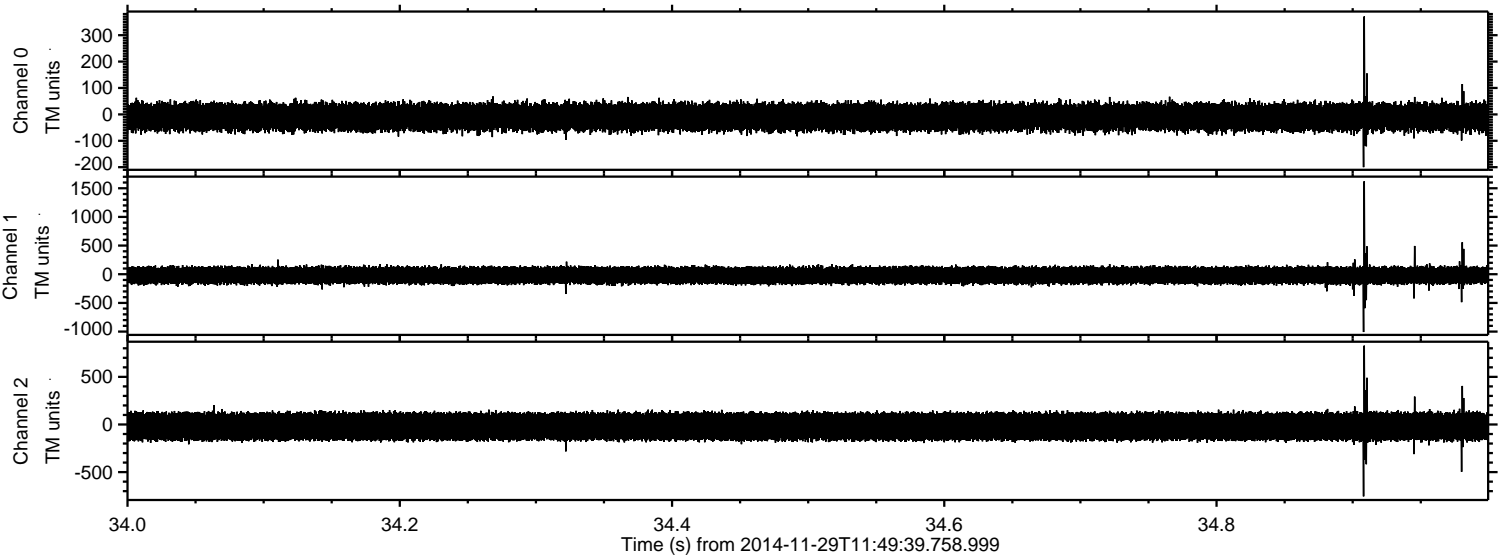

ELMAVAN 3D WAVEFORMS (Measured data sampled at 50 kHz) 49750 packets of 144 samples from 2014-11-29T11:49:39.758.999. Part 70/144

Processed Sun Nov 30 03:00:11 2014 by ELM ver.2012-10-06 from 001__elm20141129_114938__dat00.bin

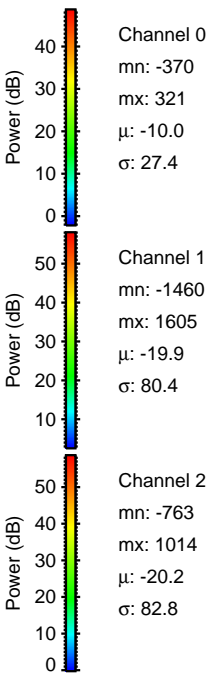
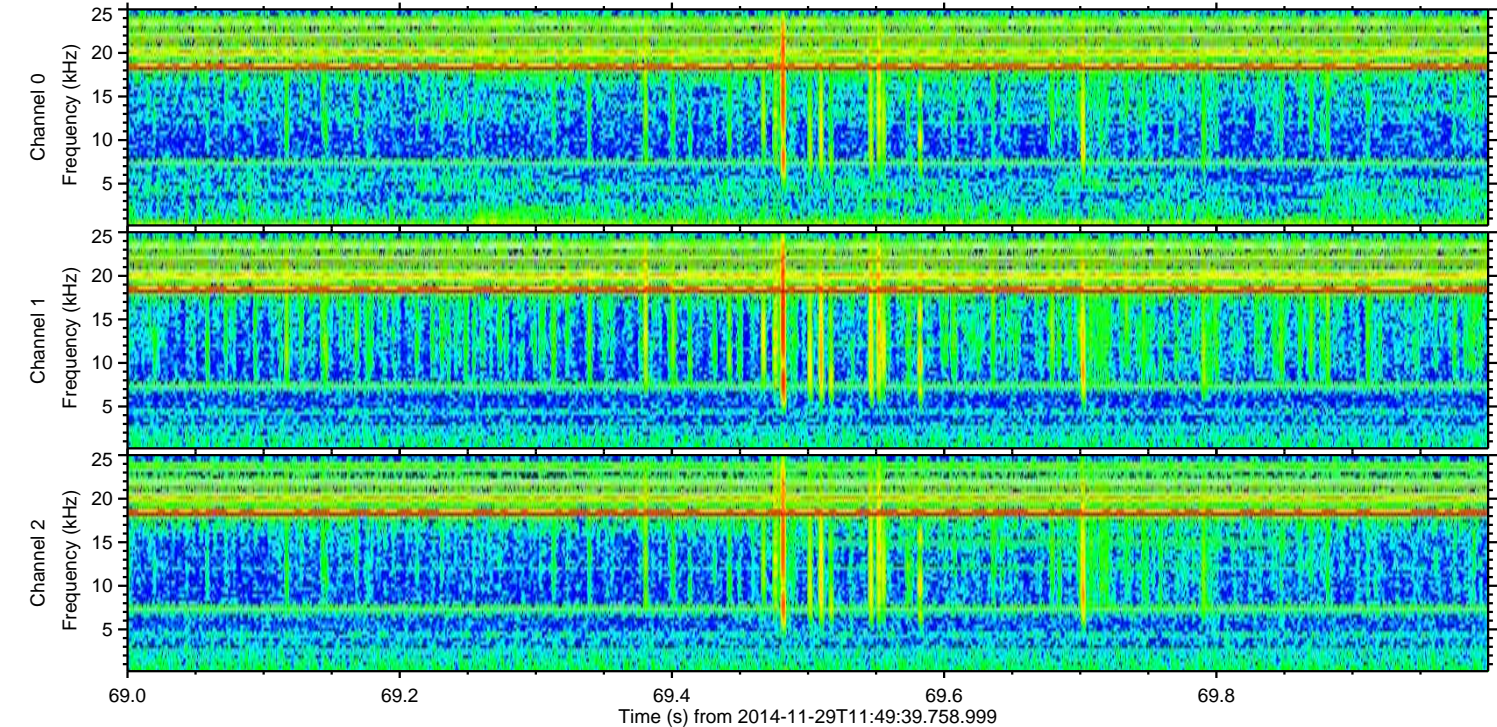
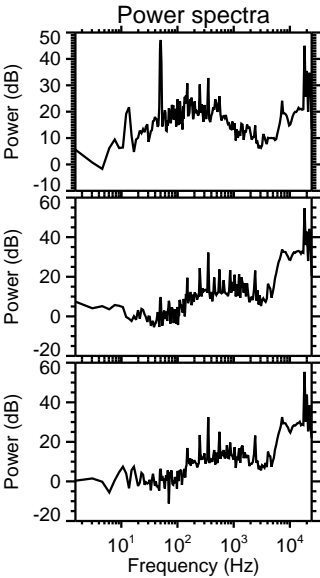
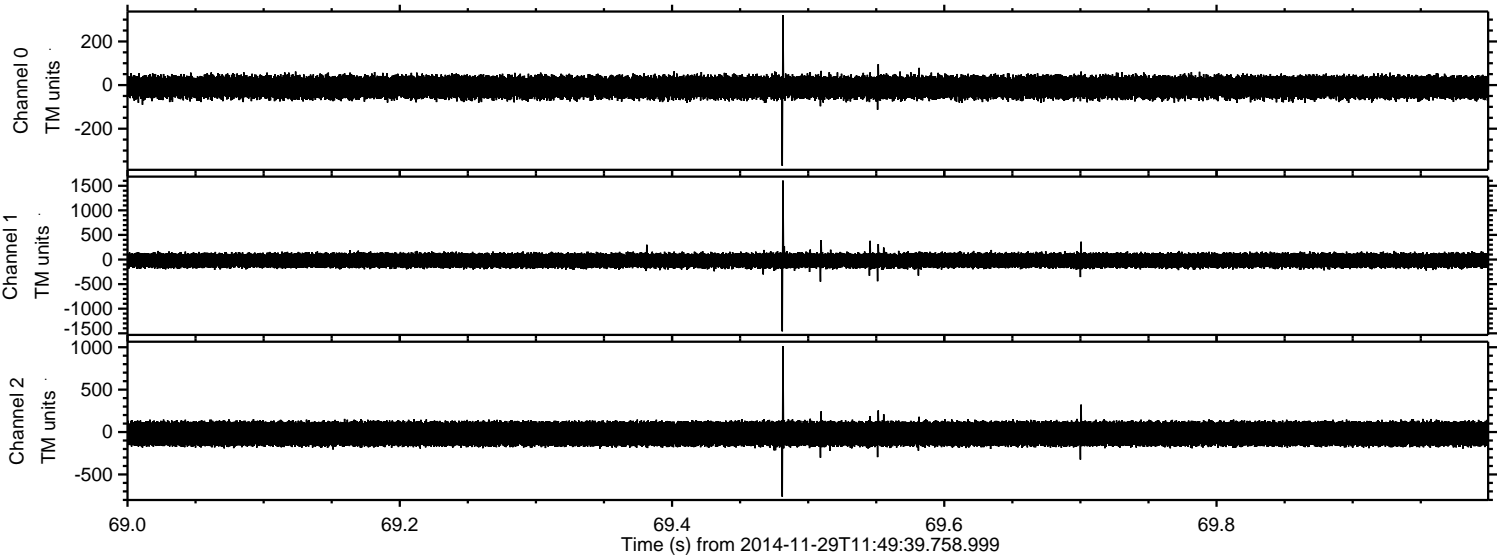

ELMAVAN 3D WAVEFORMS (Measured data sampled at 50 kHz) 49750 packets of 144 samples from 2014-11-29T11:49:39.758.999. Part 127/144

Processed Sun Nov 30 03:00:12 2014 by ELM ver.2012-10-06 from 001__elm20141129_114938__dat00.bin

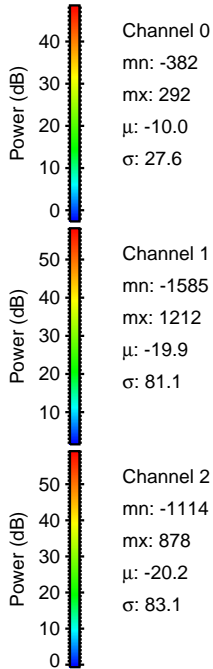
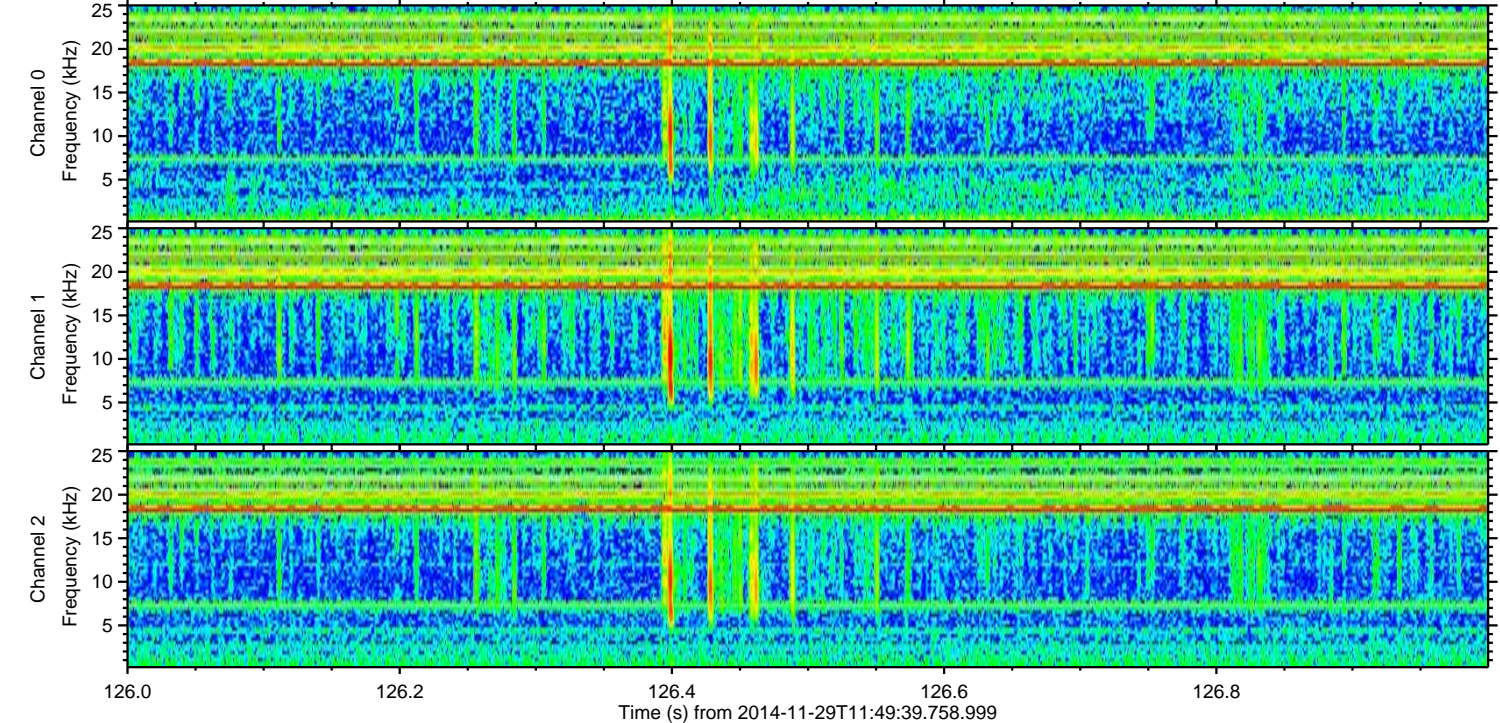
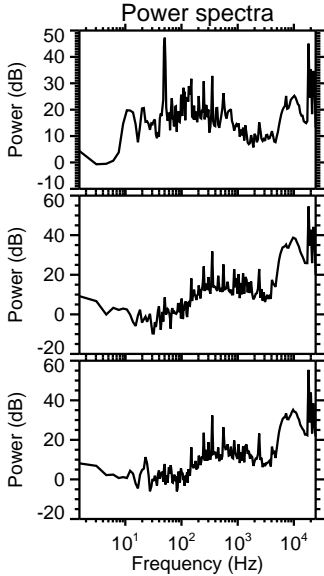
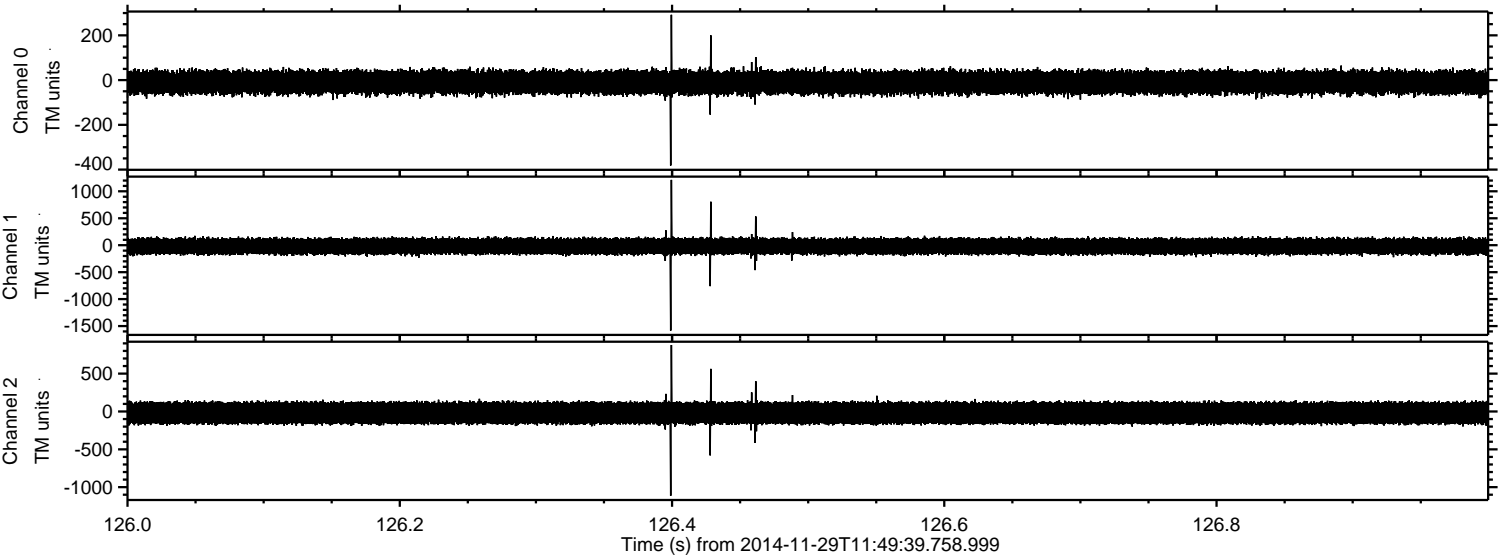

Processed Sun Nov 30 03:00:13 2014 by ELM ver.2012-10-06 from 001__elm20141129_114938__dat00.bin

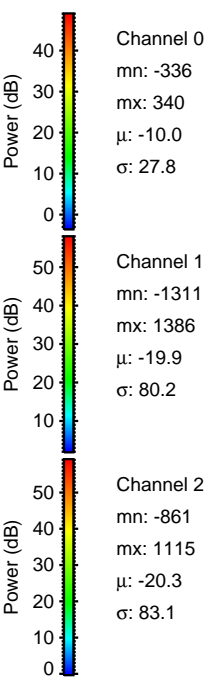
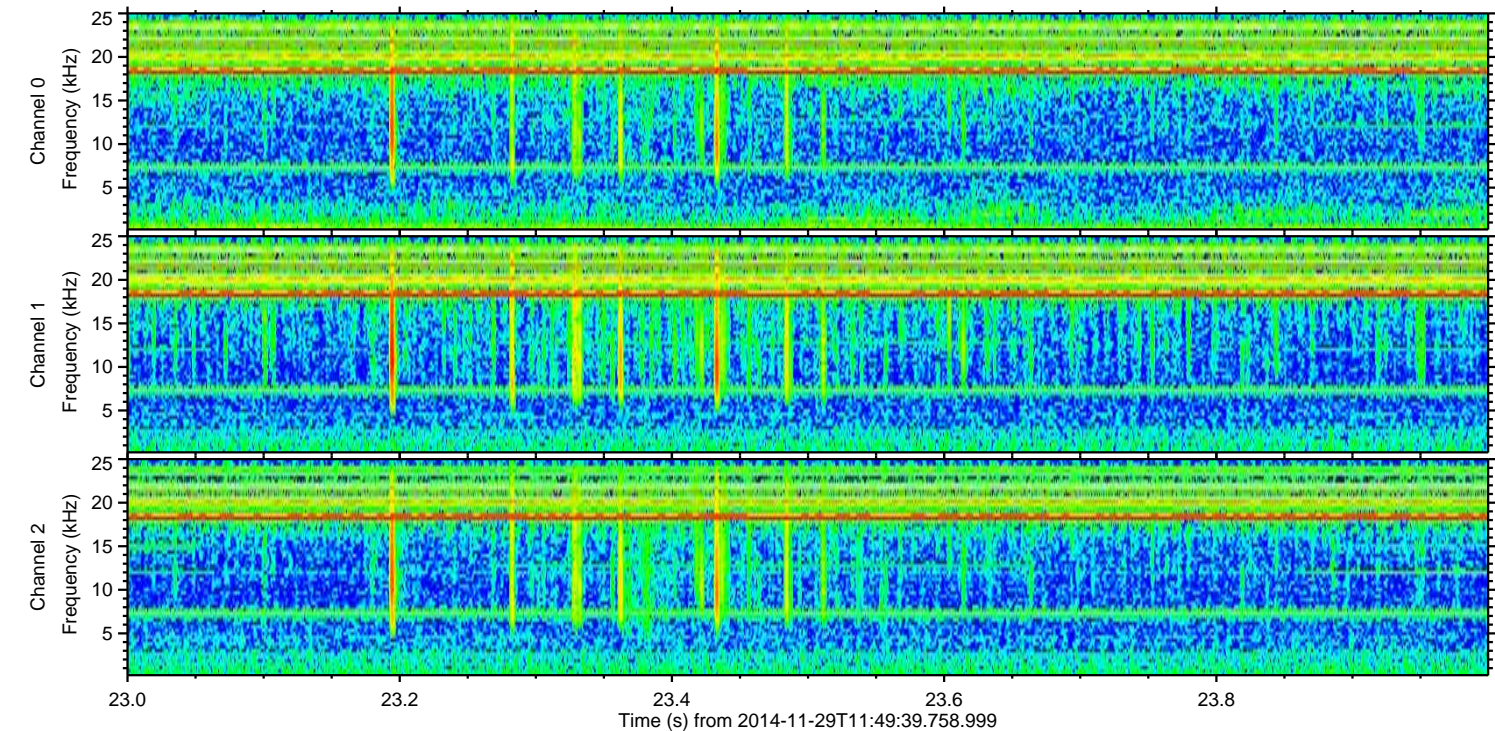
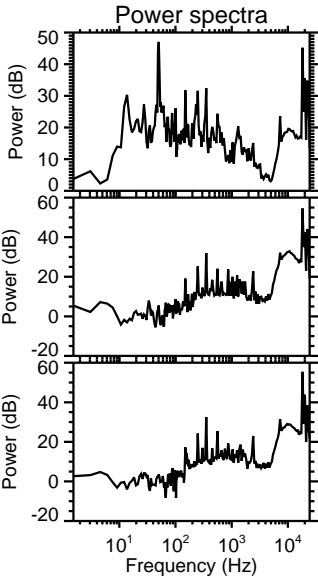
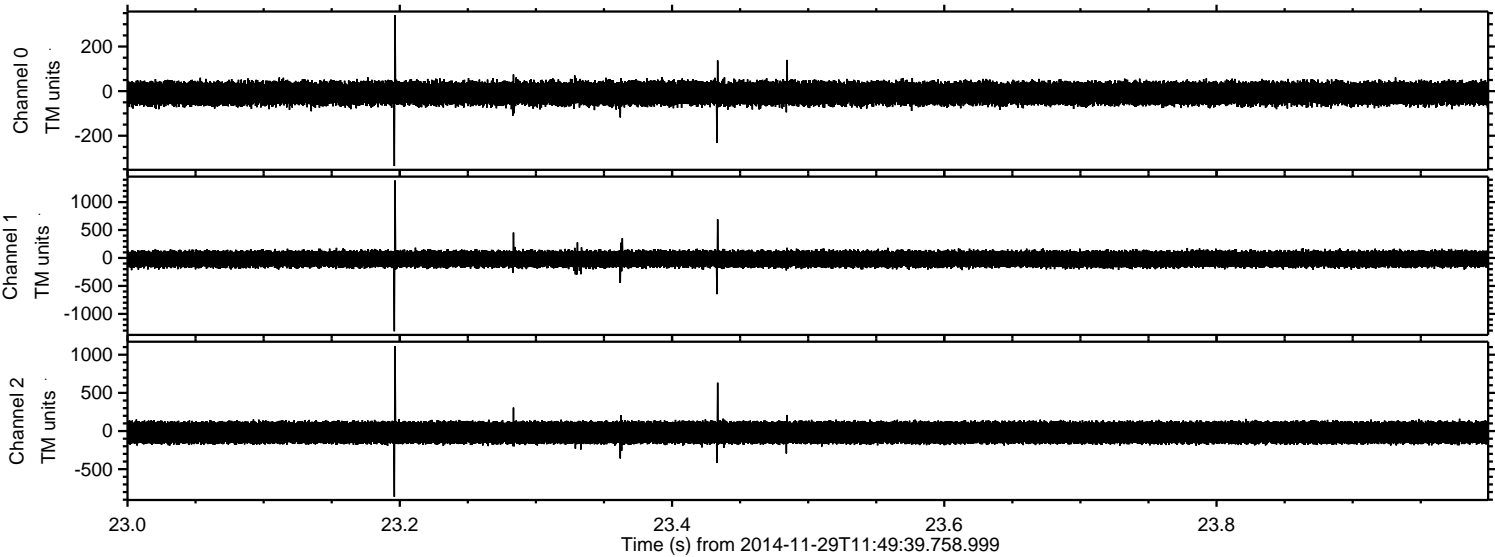

Processed Sun Nov 30 03:00:14 2014 by ELM ver.2012-10-06 from 001__elm20141129_114938__dat00.bin

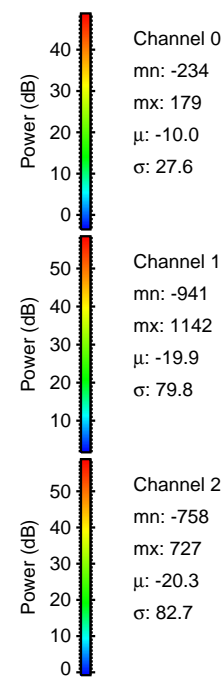
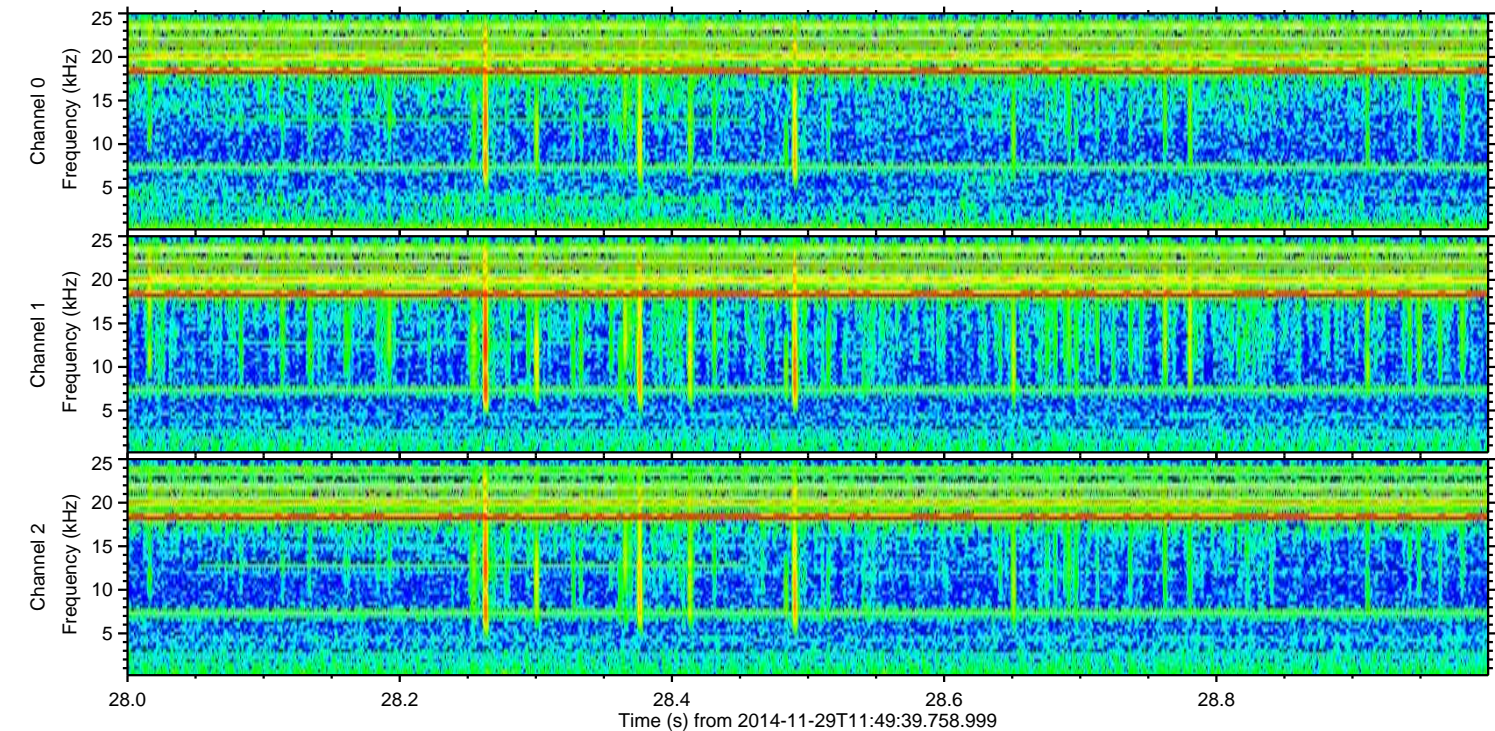
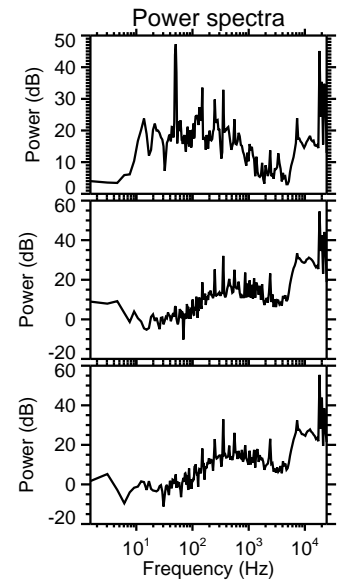
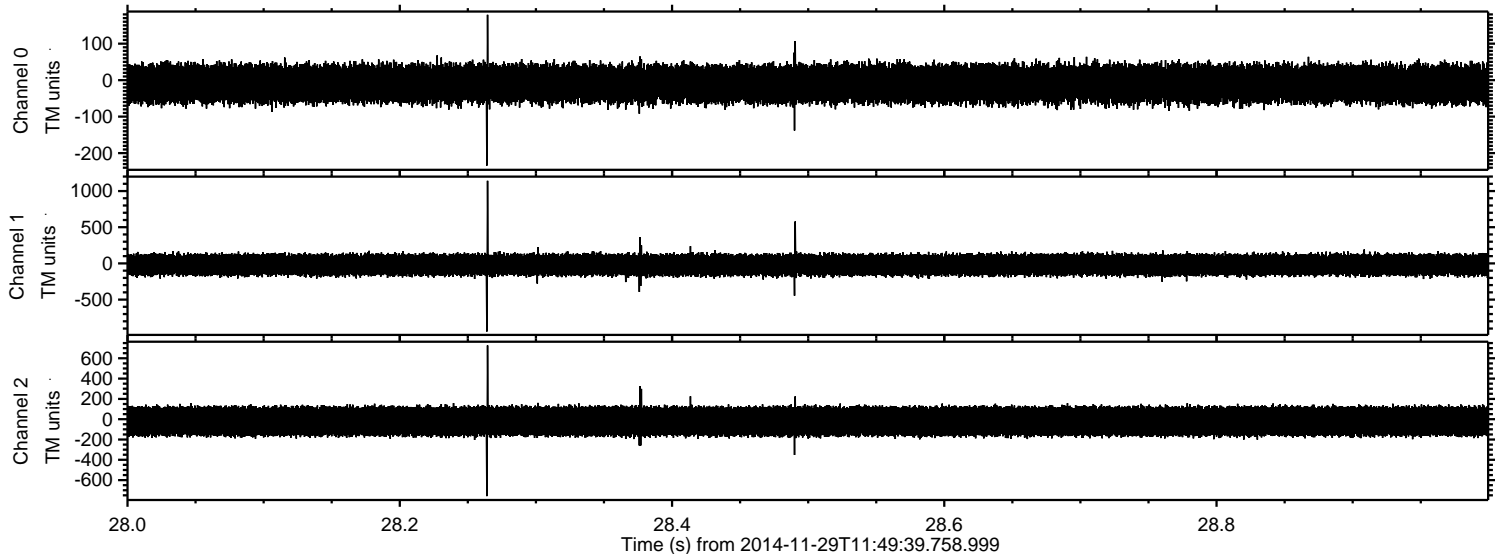

Processed Sun Nov 30 03:00:15 2014 by ELM ver.2012-10-06 from 001__elm20141129_114938__dat00.bin

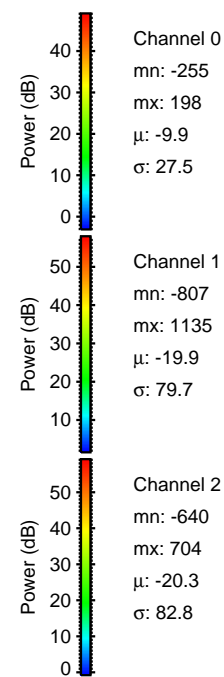
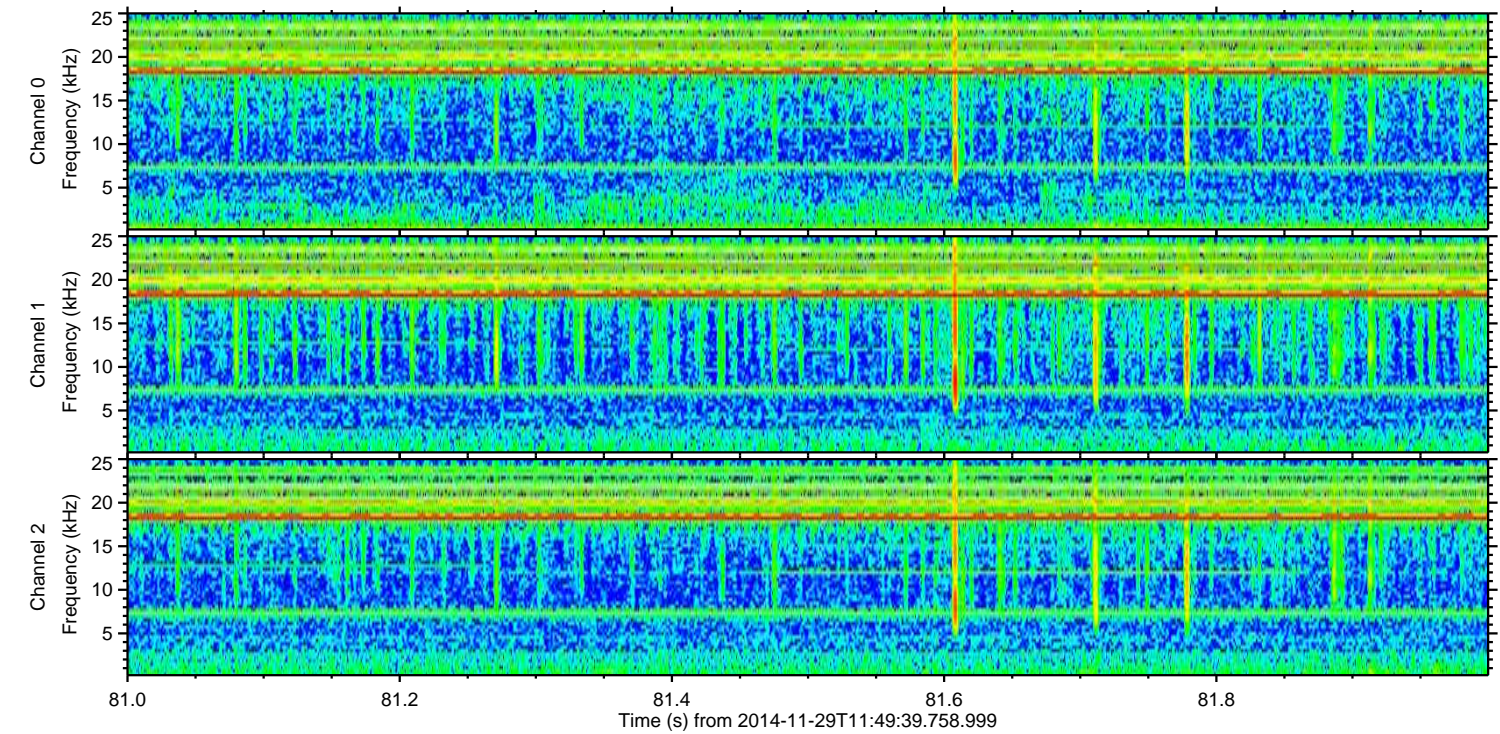
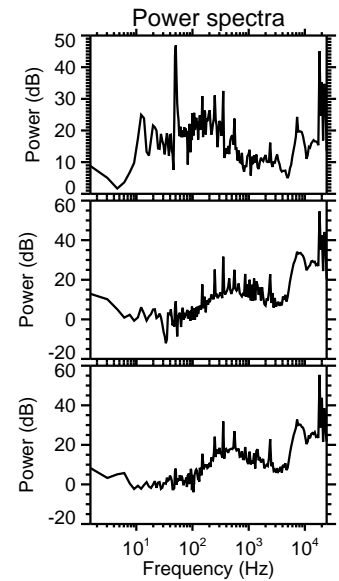
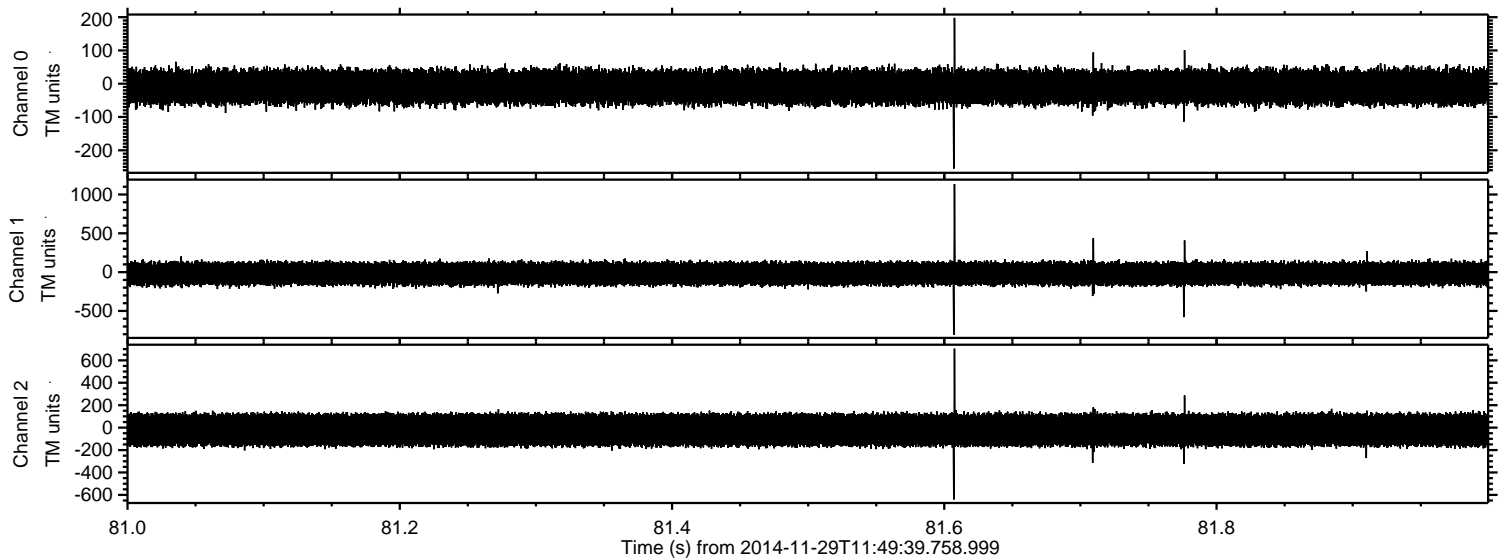

Processed Sun Nov 30 03:00:16 2014 by ELM ver.2012-10-06 from 001__elm20141129_114938__dat00.bin

