

ELMAVAN 3D WAVEFORMS (Measured data sampled at 50 kHz) 49800 packets of 144 samples from 2014-11-29T10:14:37.064.000.

Processed Sun Nov 30 02:33:25 2014 by ELM ver.2012-10-06 from 001__elm20141129_101436__dat00.bin

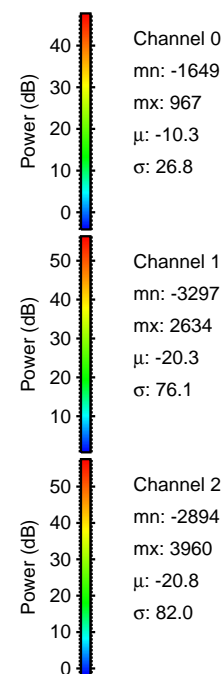

Processed Sun Nov 30 02:33:41 2014 by ELM ver.2012-10-06 from 001__elm20141129_101436__dat00.bin

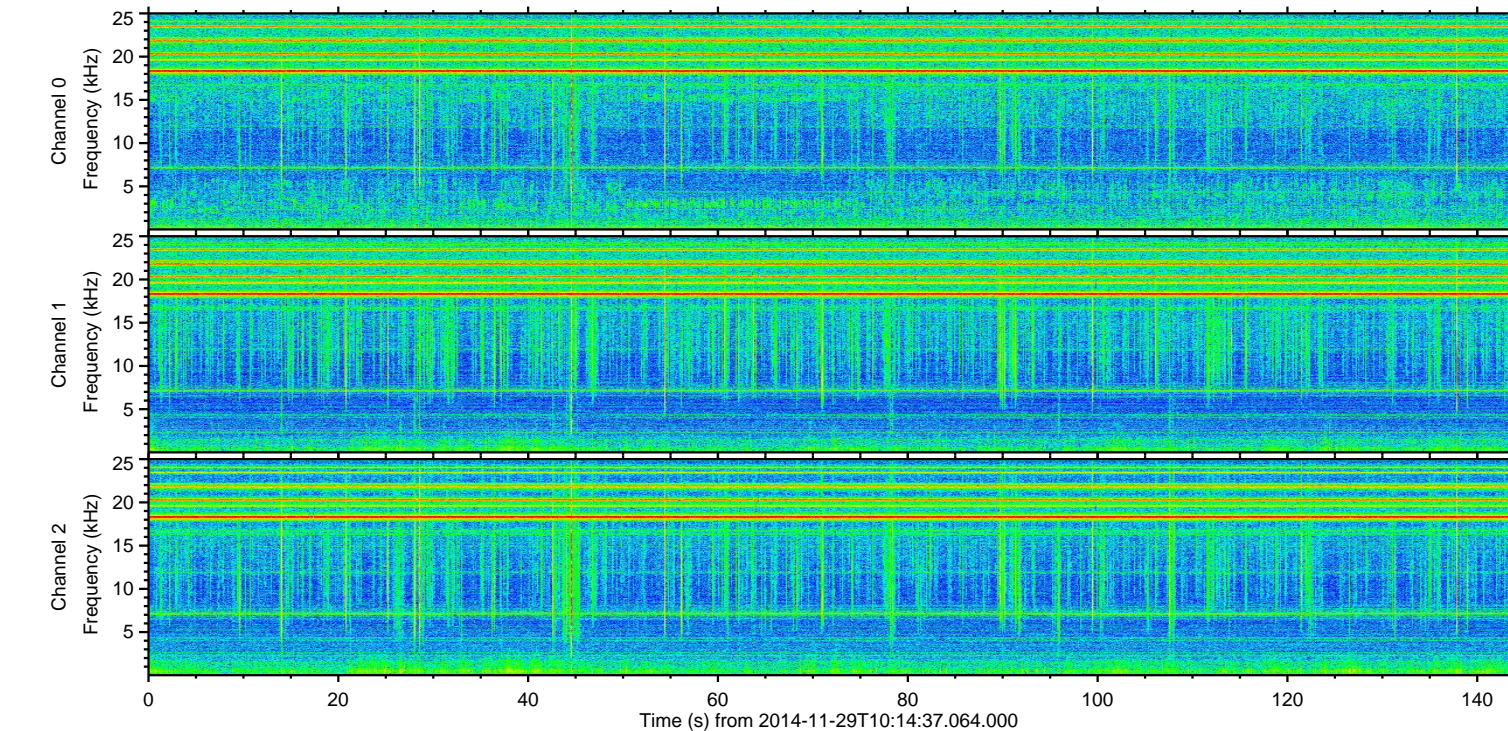
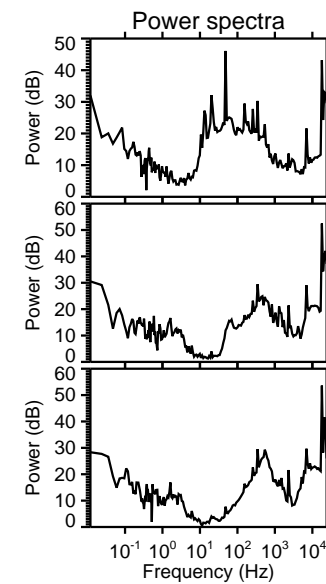
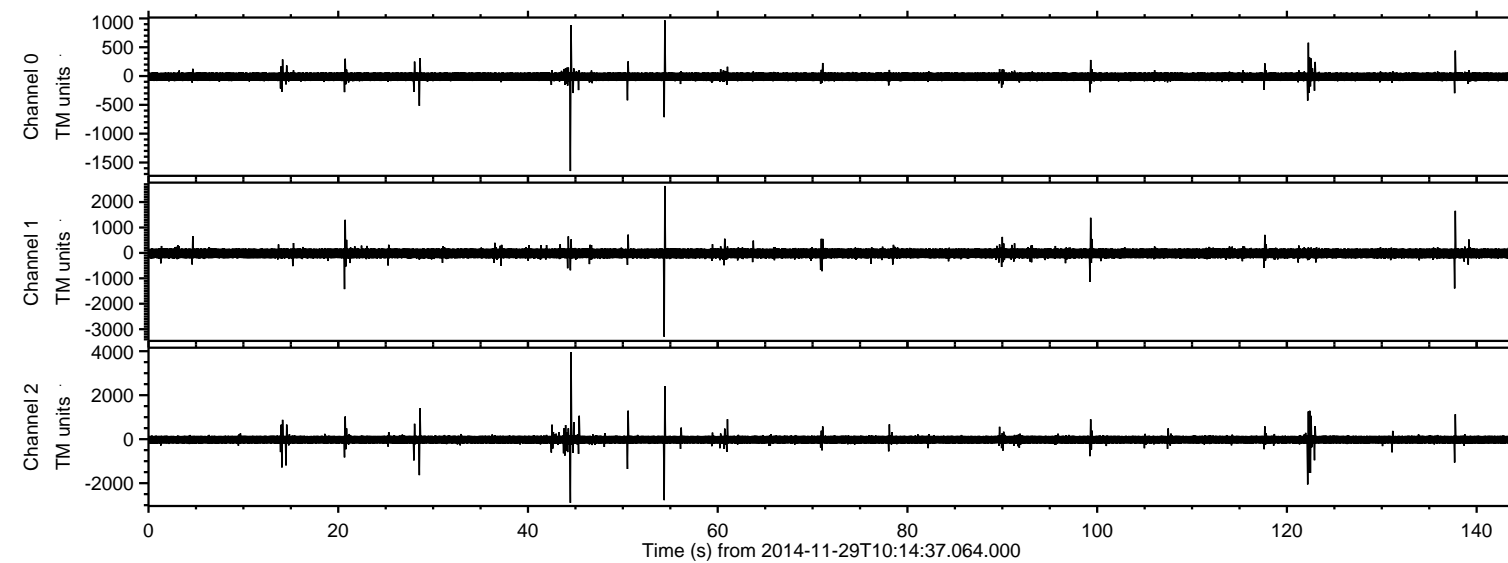
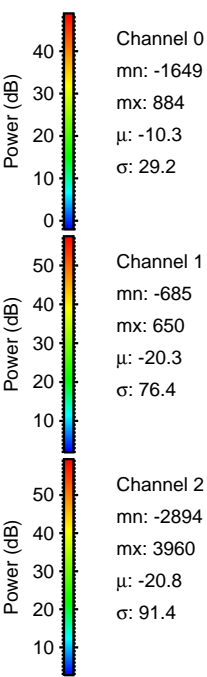
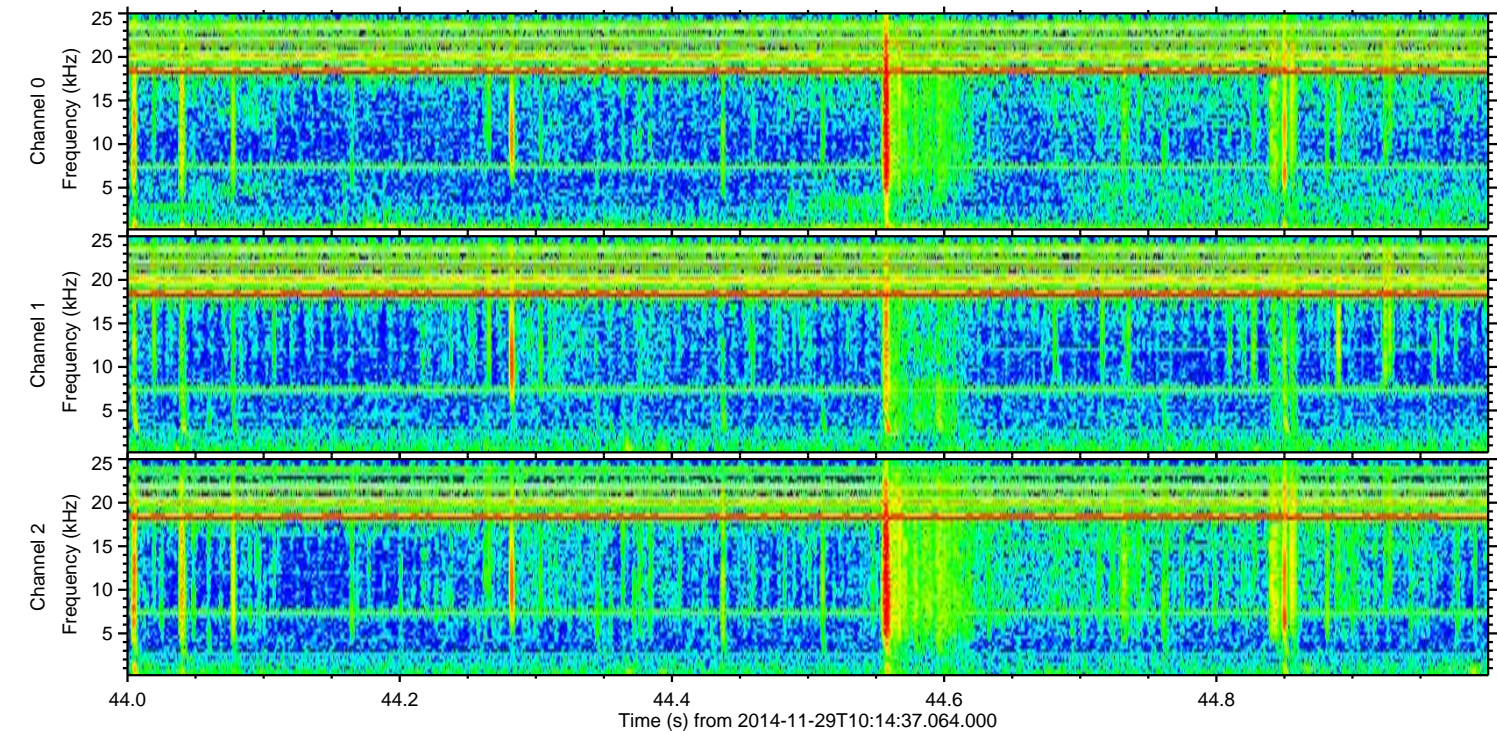
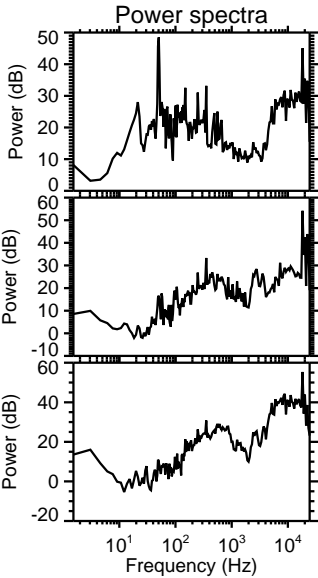
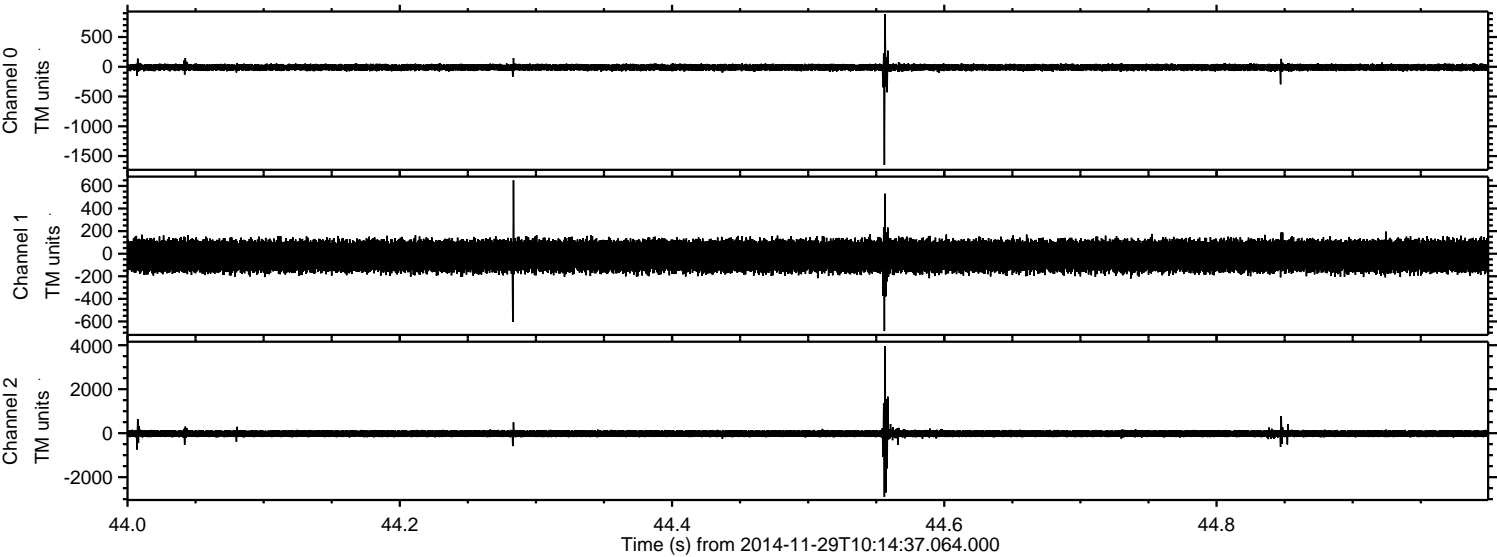

Processed Sun Nov 30 02:33:42 2014 by ELM ver.2012-10-06 from 001__elm20141129_101436__dat00.bin

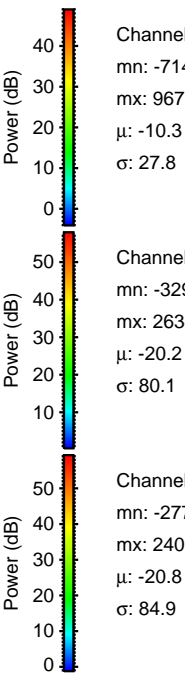
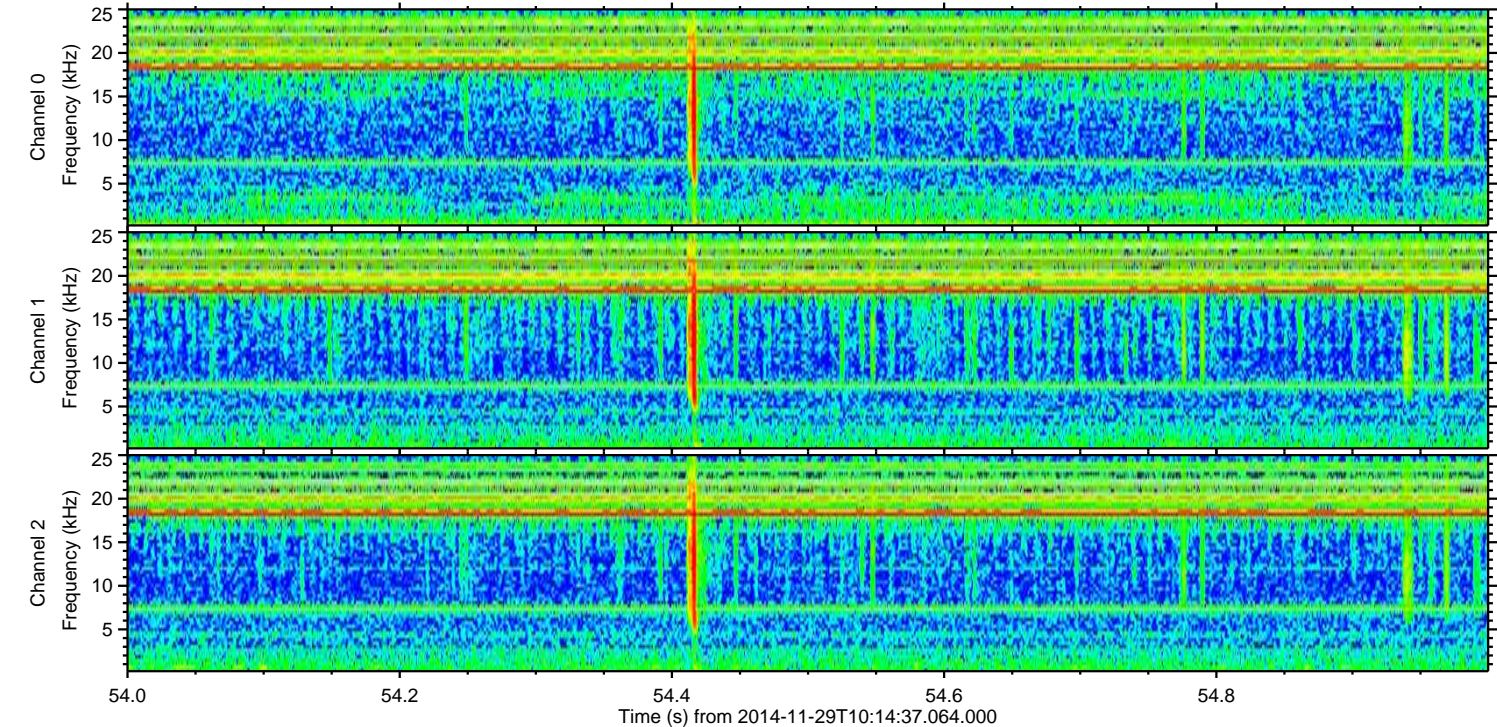
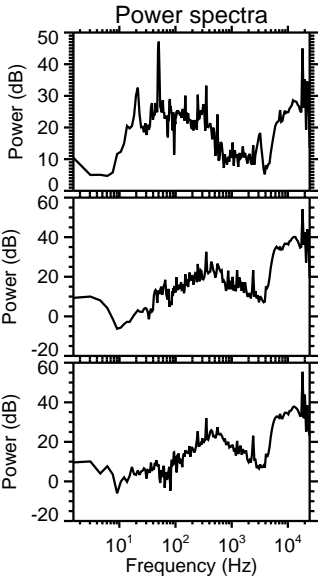
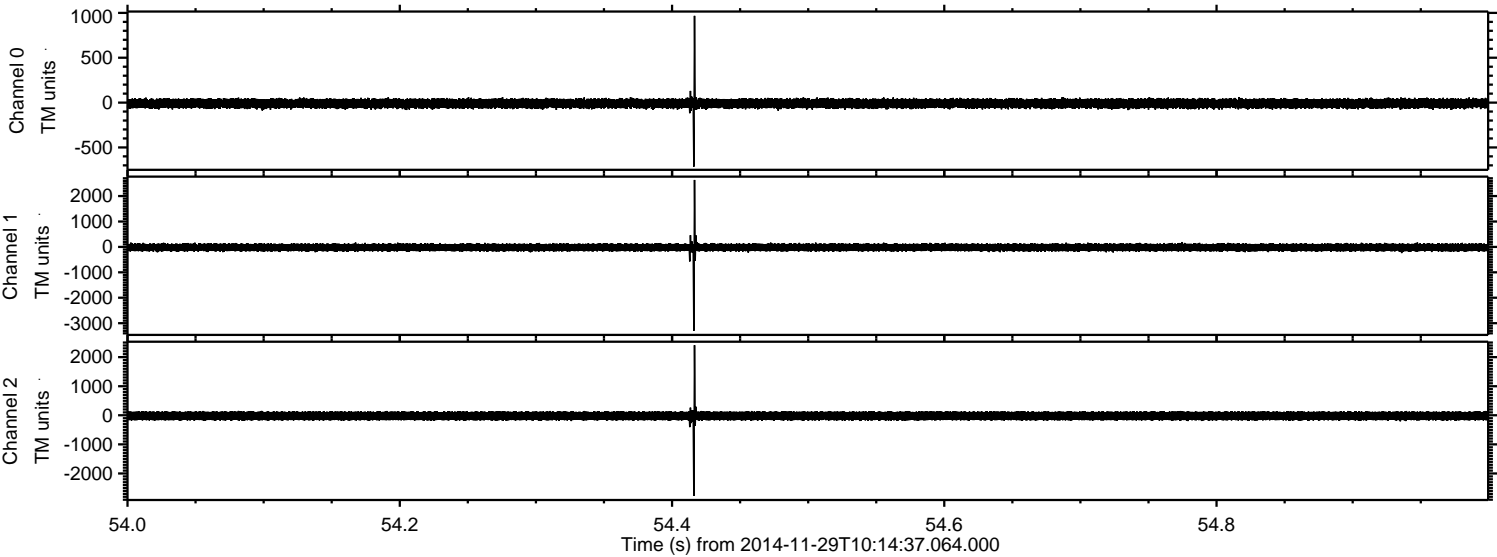

ELMAVAN 3D WAVEFORMS (Measured data sampled at 50 kHz) 49800 packets of 144 samples from 2014-11-29T10:14:37.064.000. Part 123/144

Processed Sun Nov 30 02:33:43 2014 by ELM ver.2012-10-06 from 001__elm20141129_101436__dat00.bin

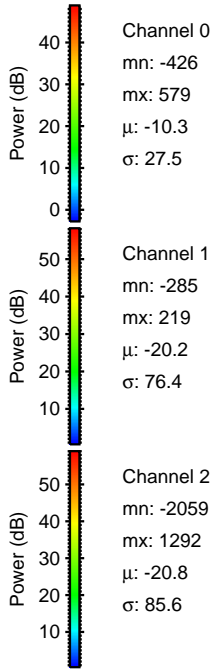
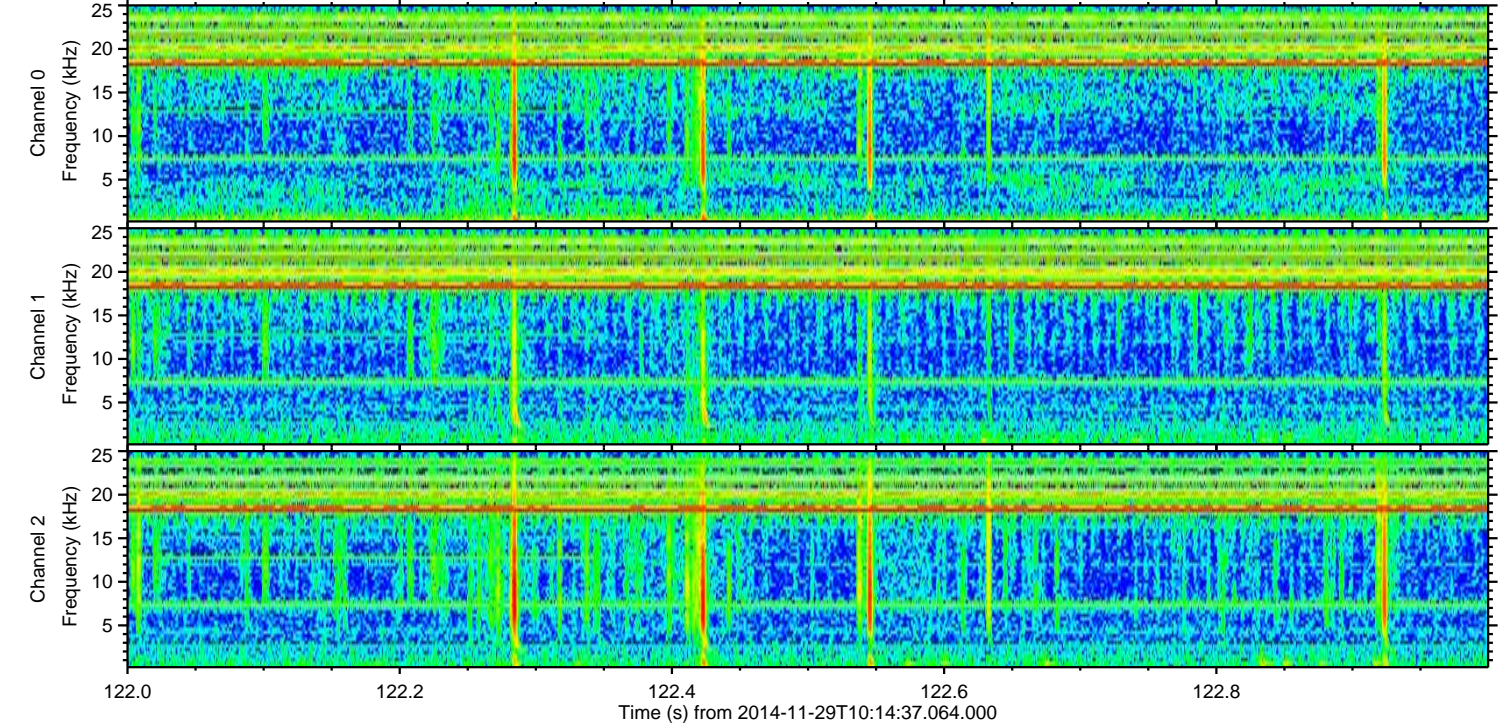
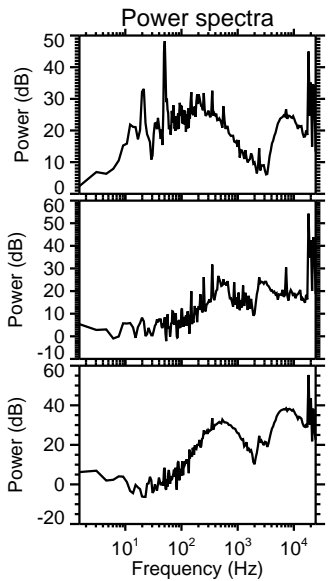
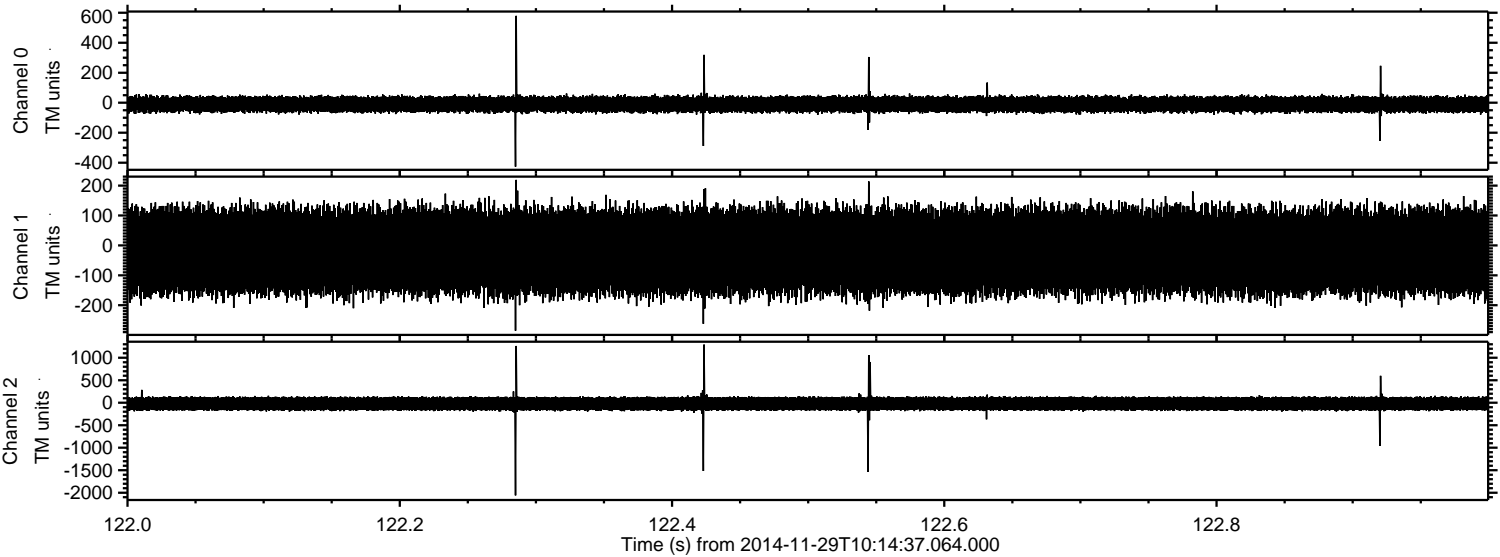

Processed Sun Nov 30 02:33:44 2014 by ELM ver.2012-10-06 from 001__elm20141129_101436__dat00.bin

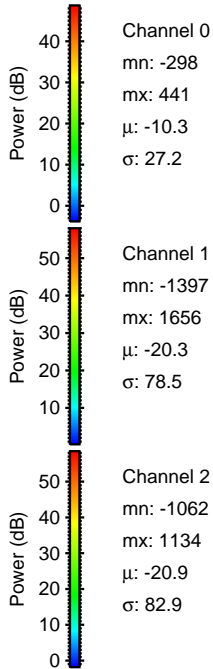
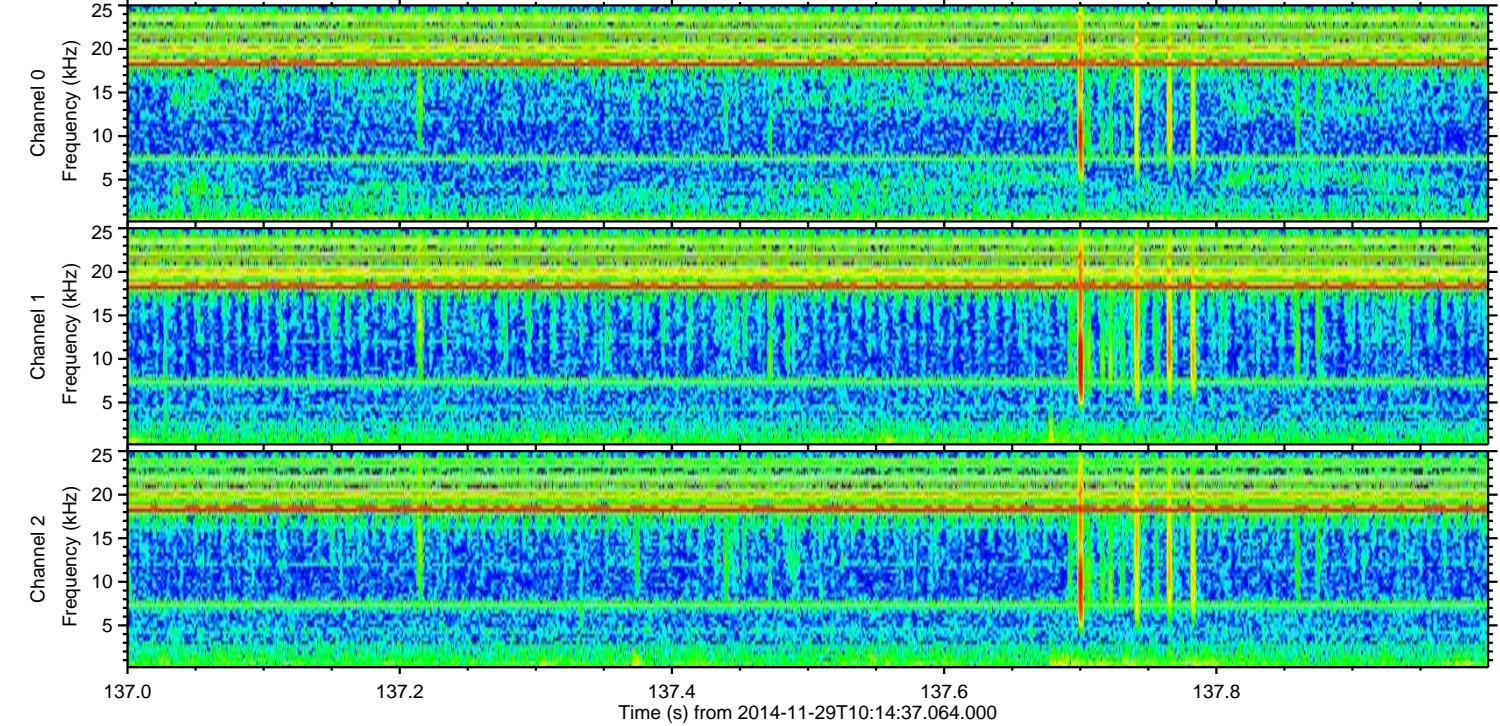
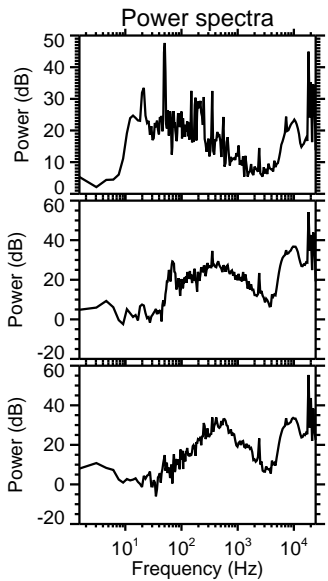
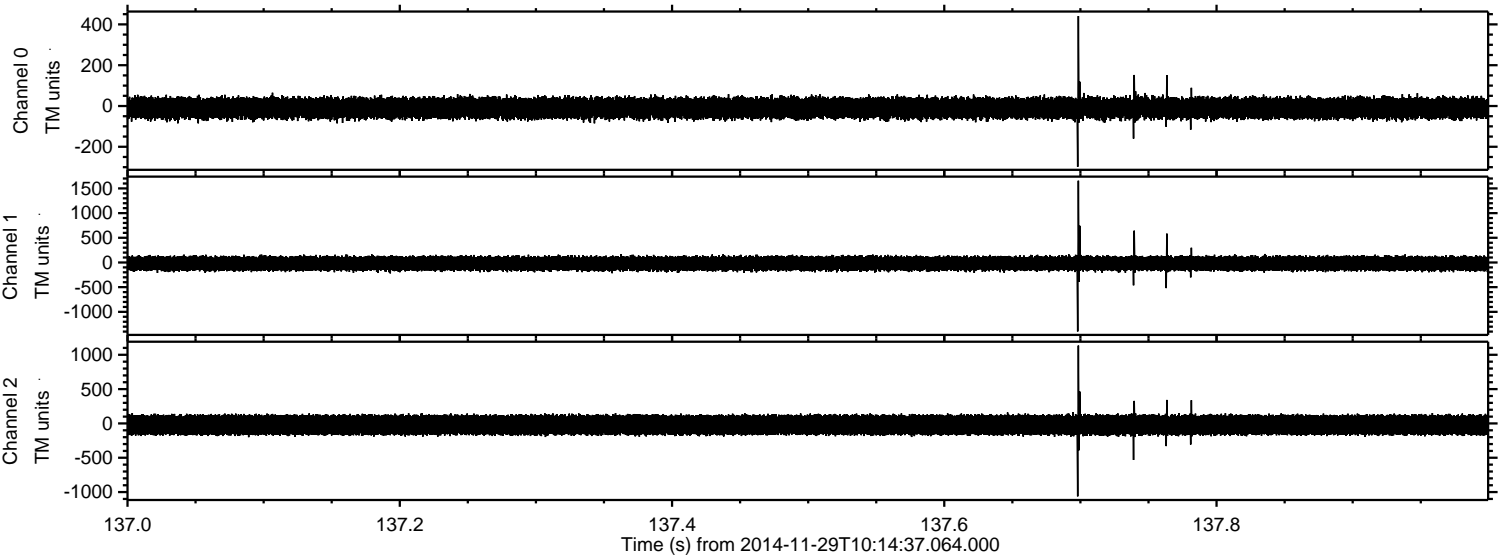

ELMAVAN 3D WAVEFORMS (Measured data sampled at 50 kHz) 49800 packets of 144 samples from 2014-11-29T10:14:37.064.000. Part 29/144

Processed Sun Nov 30 02:33:45 2014 by ELM ver.2012-10-06 from 001__elm20141129_101436__dat00.bin

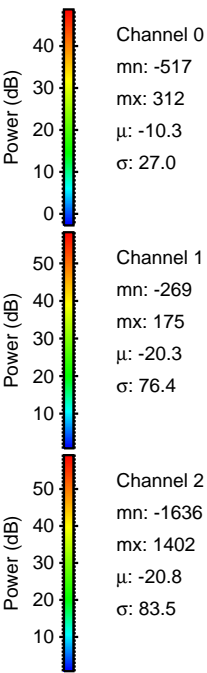
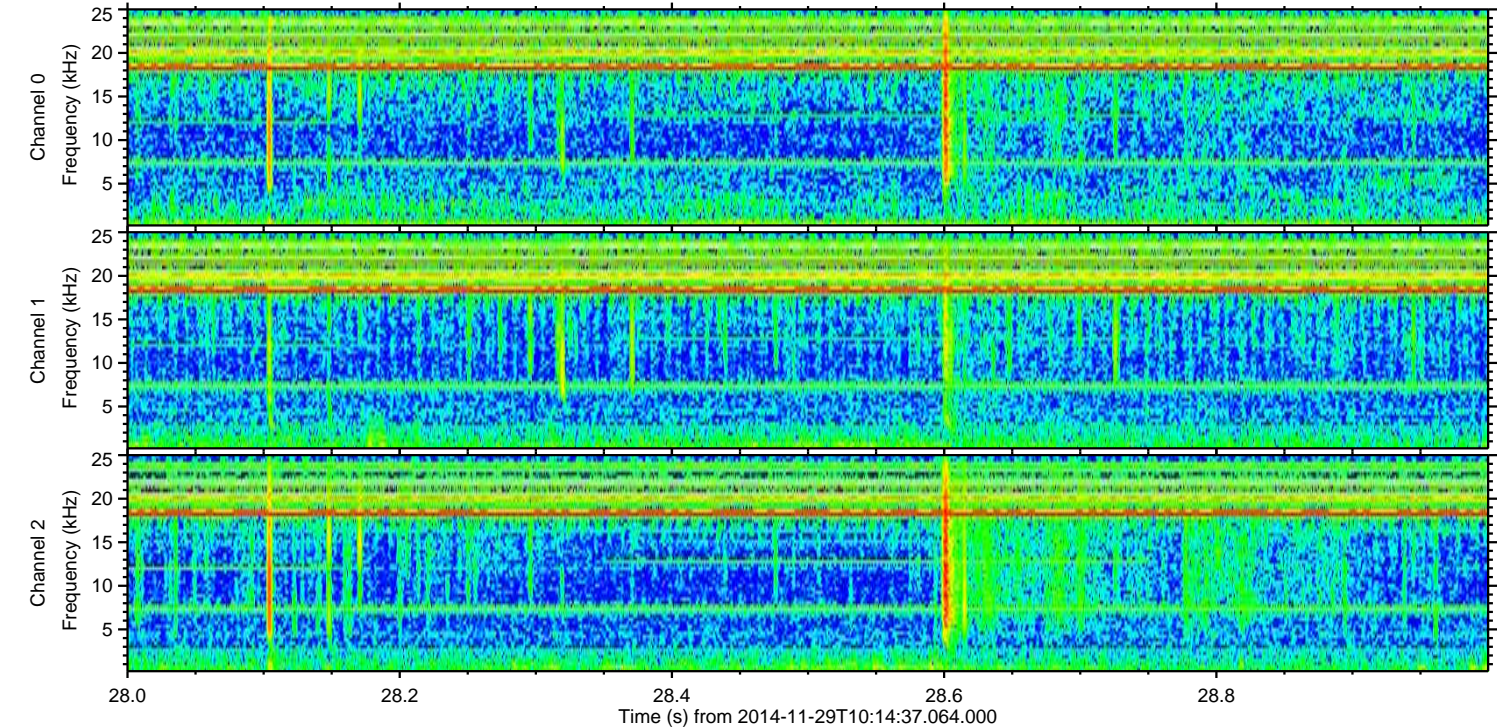
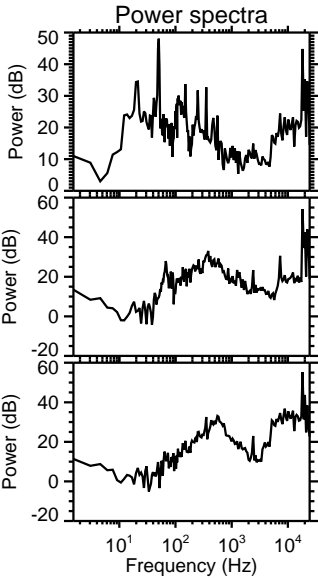
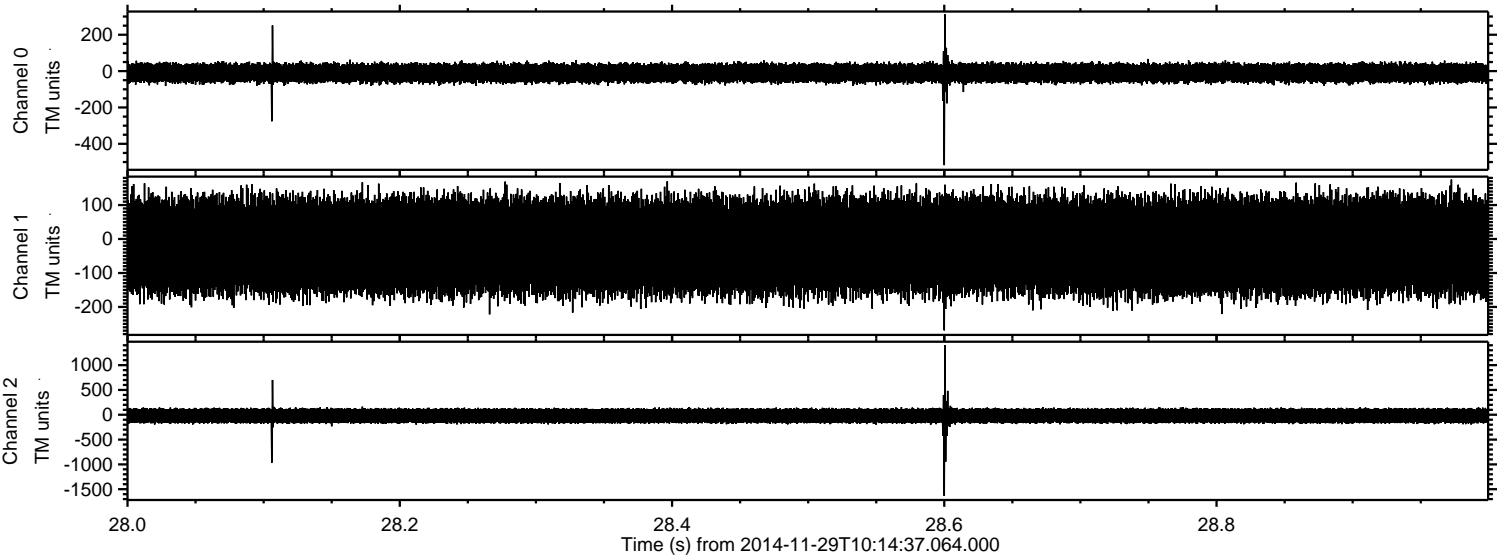

ELMAVAN 3D WAVEFORMS (Measured data sampled at 50 kHz) 49800 packets of 144 samples from 2014-11-29T10:14:37.064.000. Part 21/144

Processed Sun Nov 30 02:33:46 2014 by ELM ver.2012-10-06 from 001__elm20141129_101436__dat00.bin

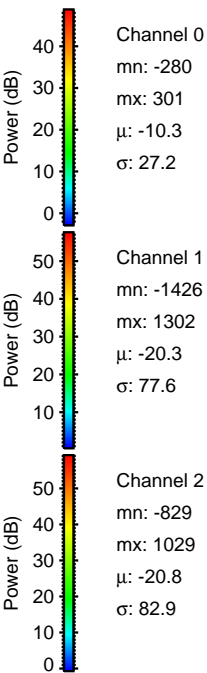
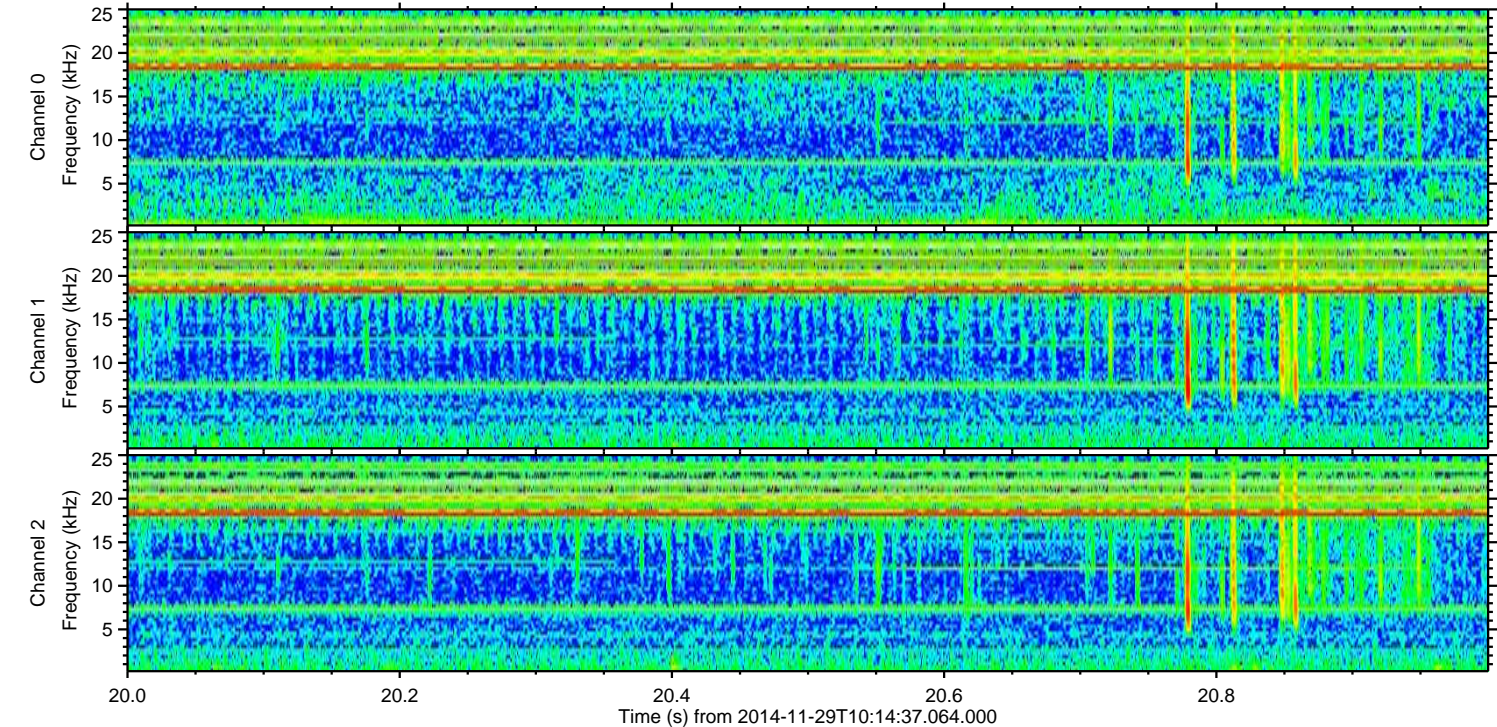
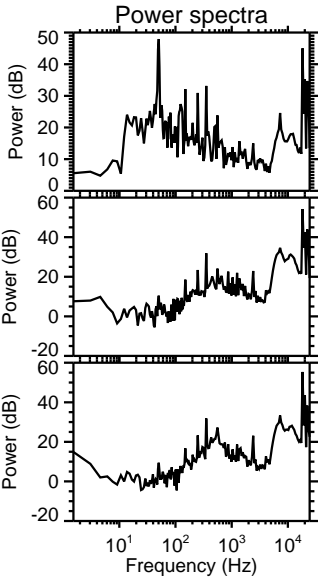
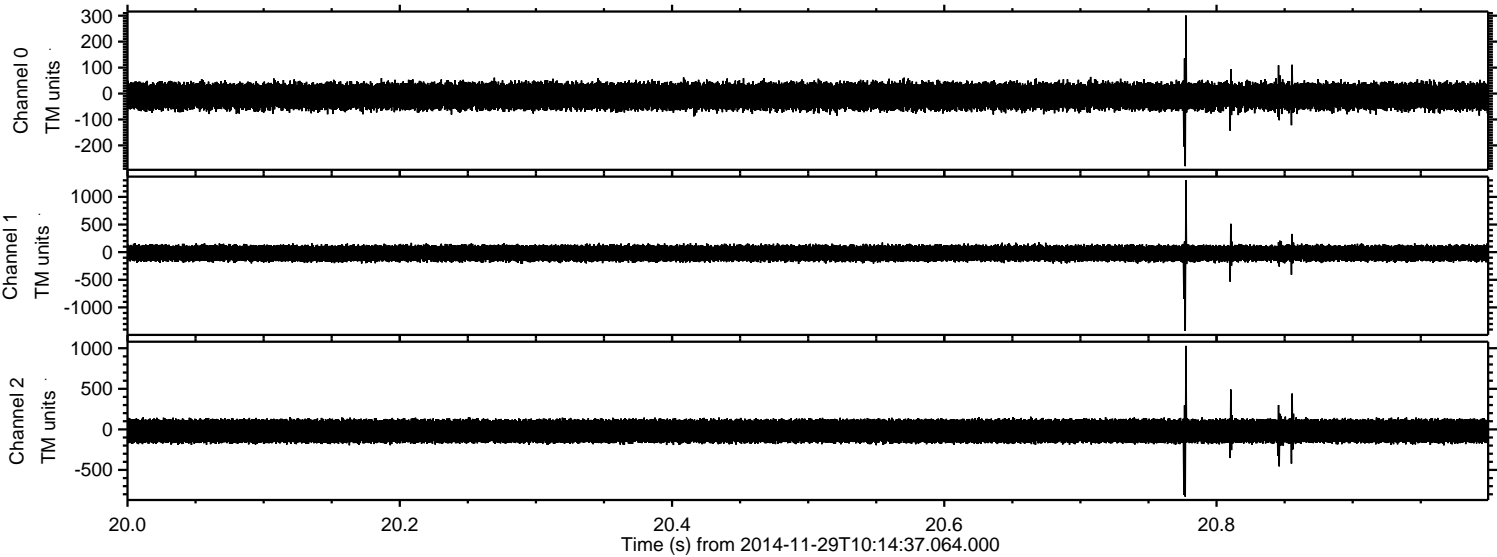

ELMAVAN 3D WAVEFORMS (Measured data sampled at 50 kHz) 49800 packets of 144 samples from 2014-11-29T10:14:37.064.000. Part 100/144

Processed Sun Nov 30 02:33:47 2014 by ELM ver.2012-10-06 from 001__elm20141129_101436__dat00.bin

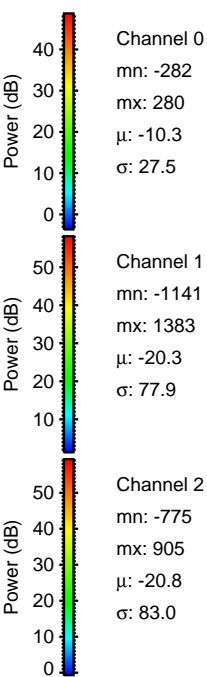
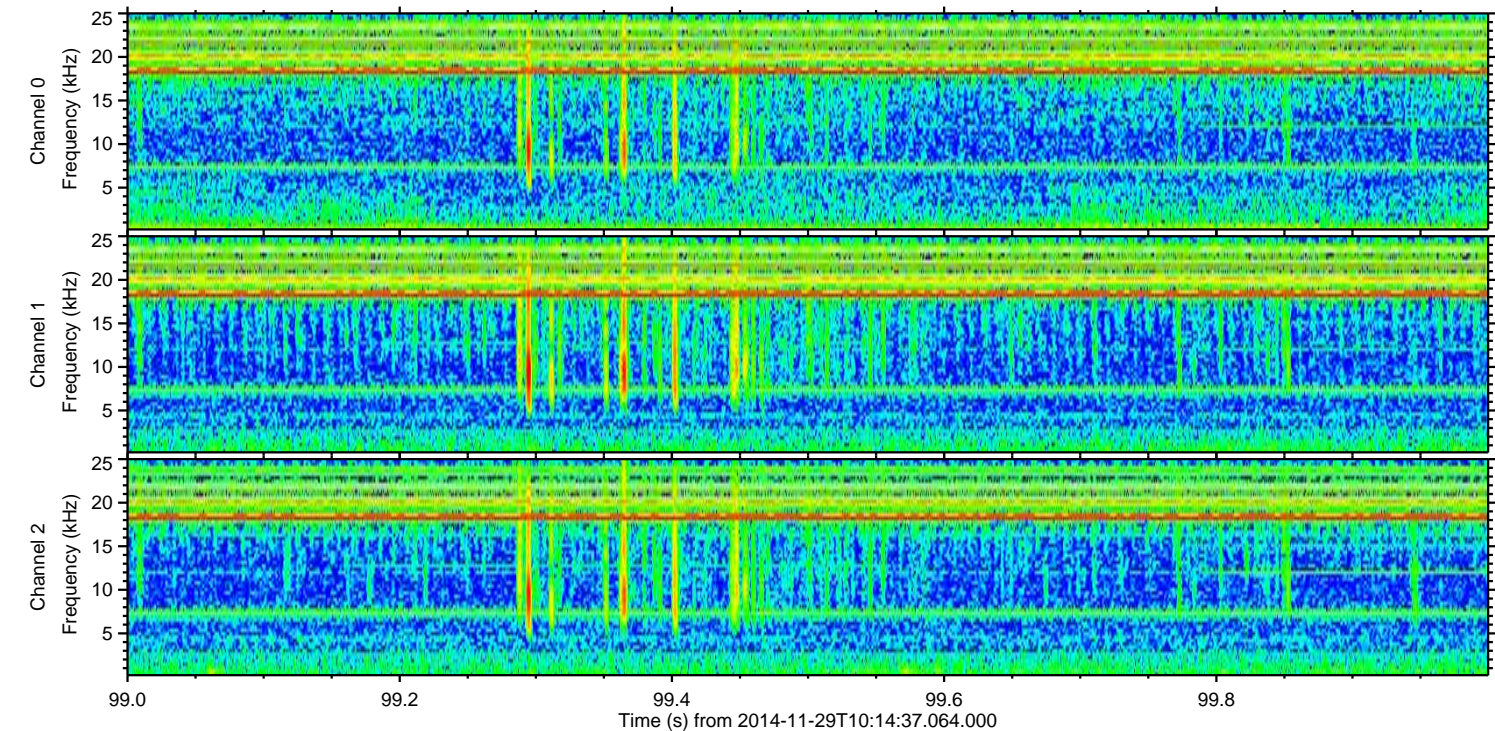
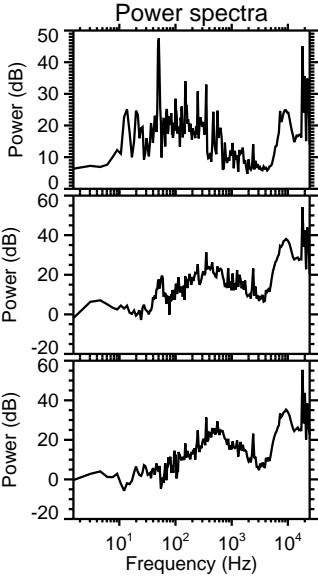
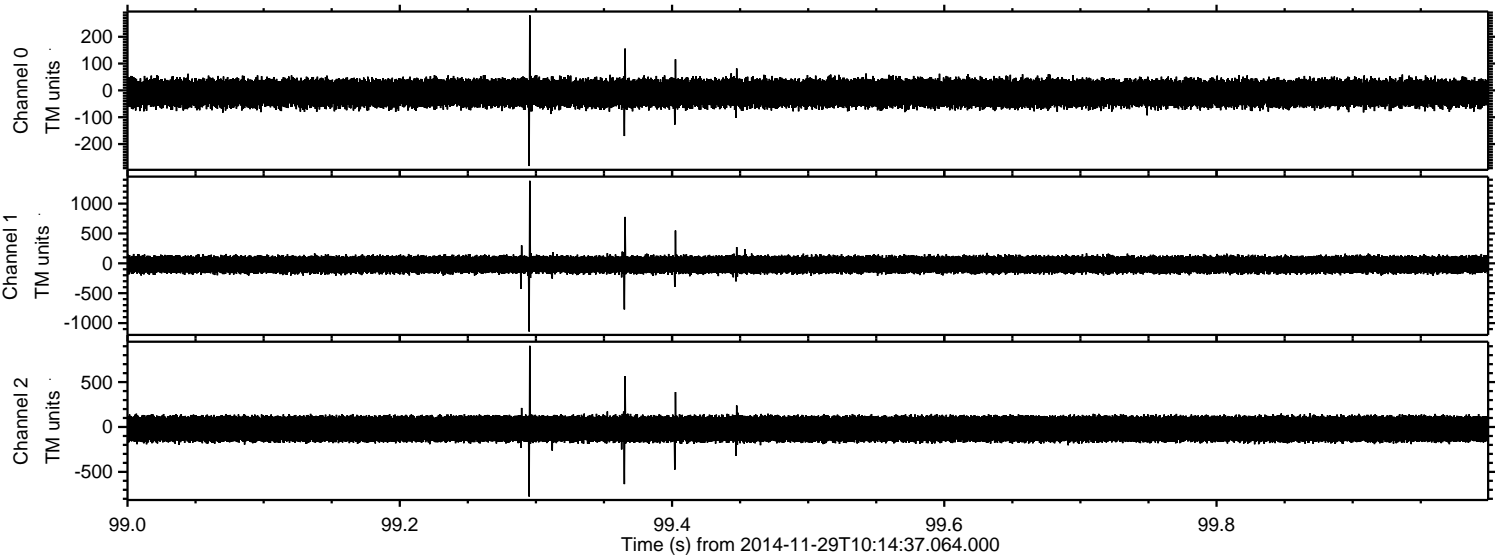

Processed Sun Nov 30 02:33:48 2014 by ELM ver.2012-10-06 from 001__elm20141129_101436__dat00.bin

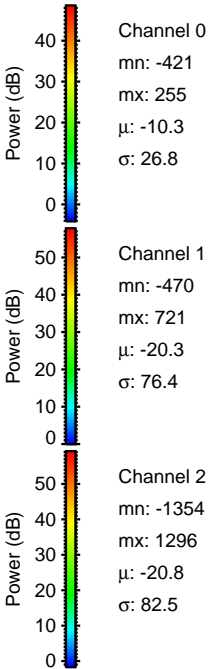
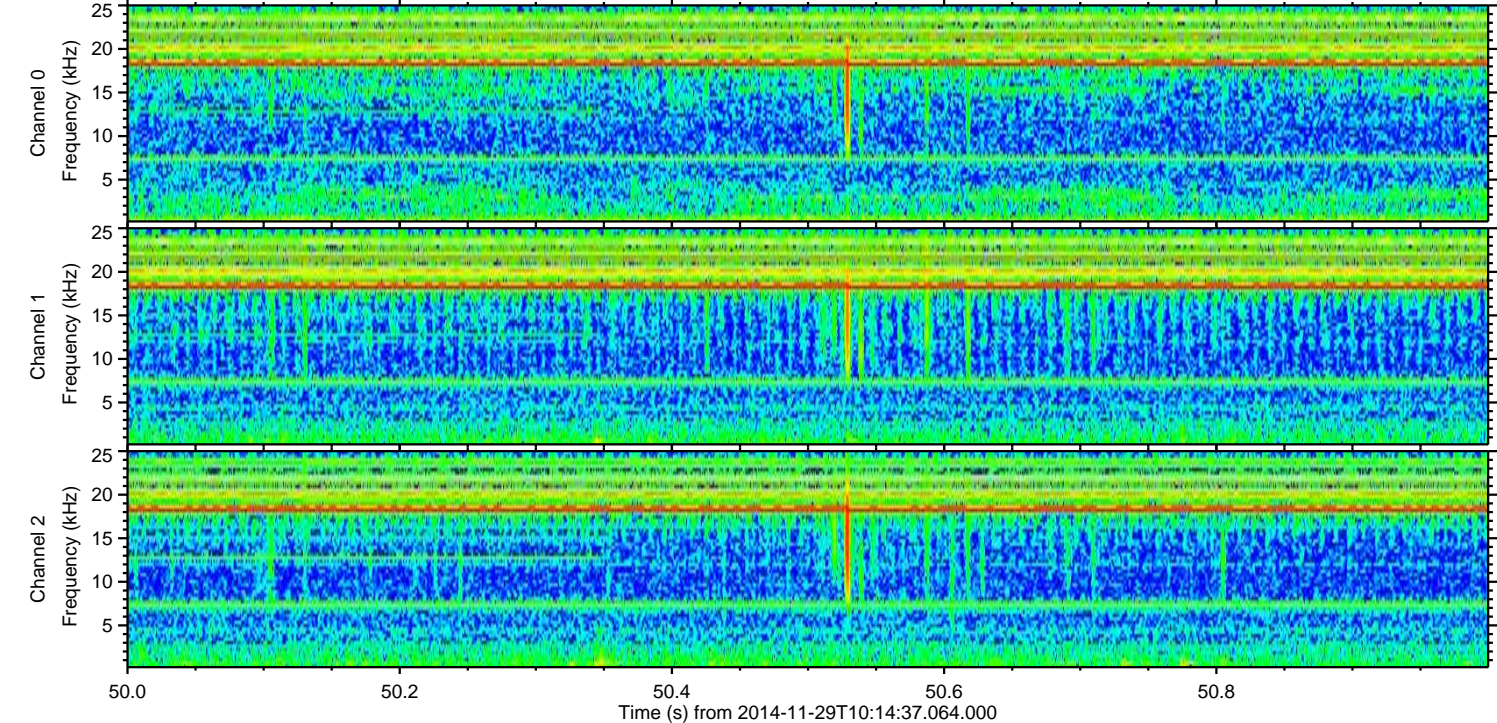
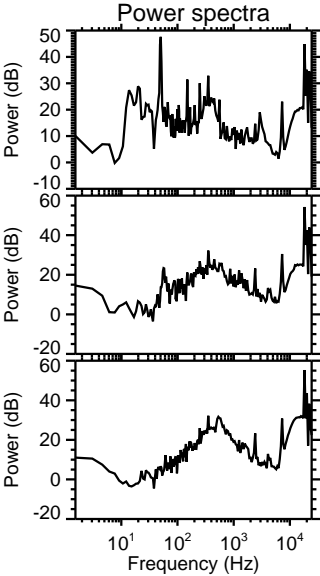
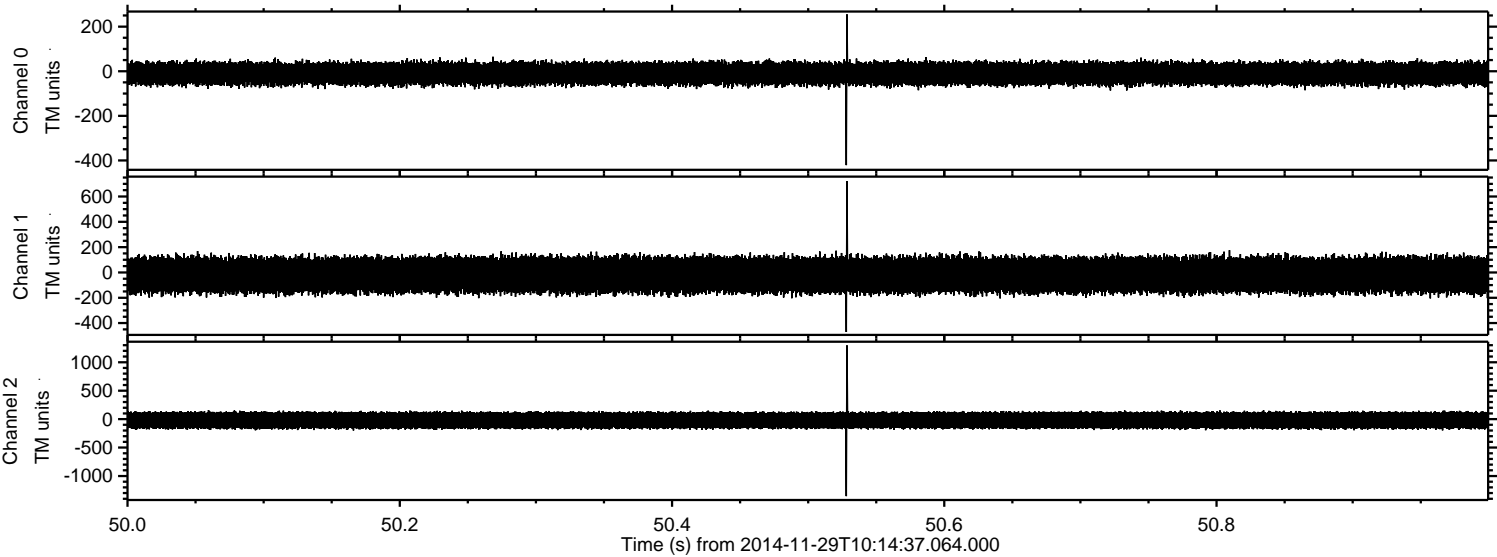

Processed Sun Nov 30 02:33:49 2014 by ELM ver.2012-10-06 from 001__elm20141129_101436__dat00.bin

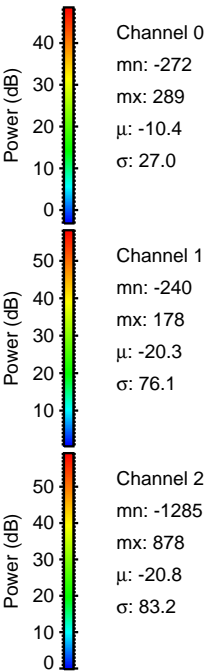
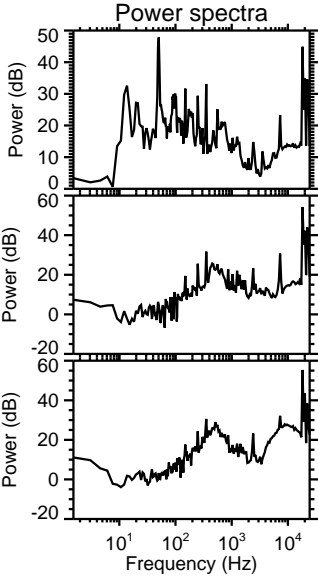
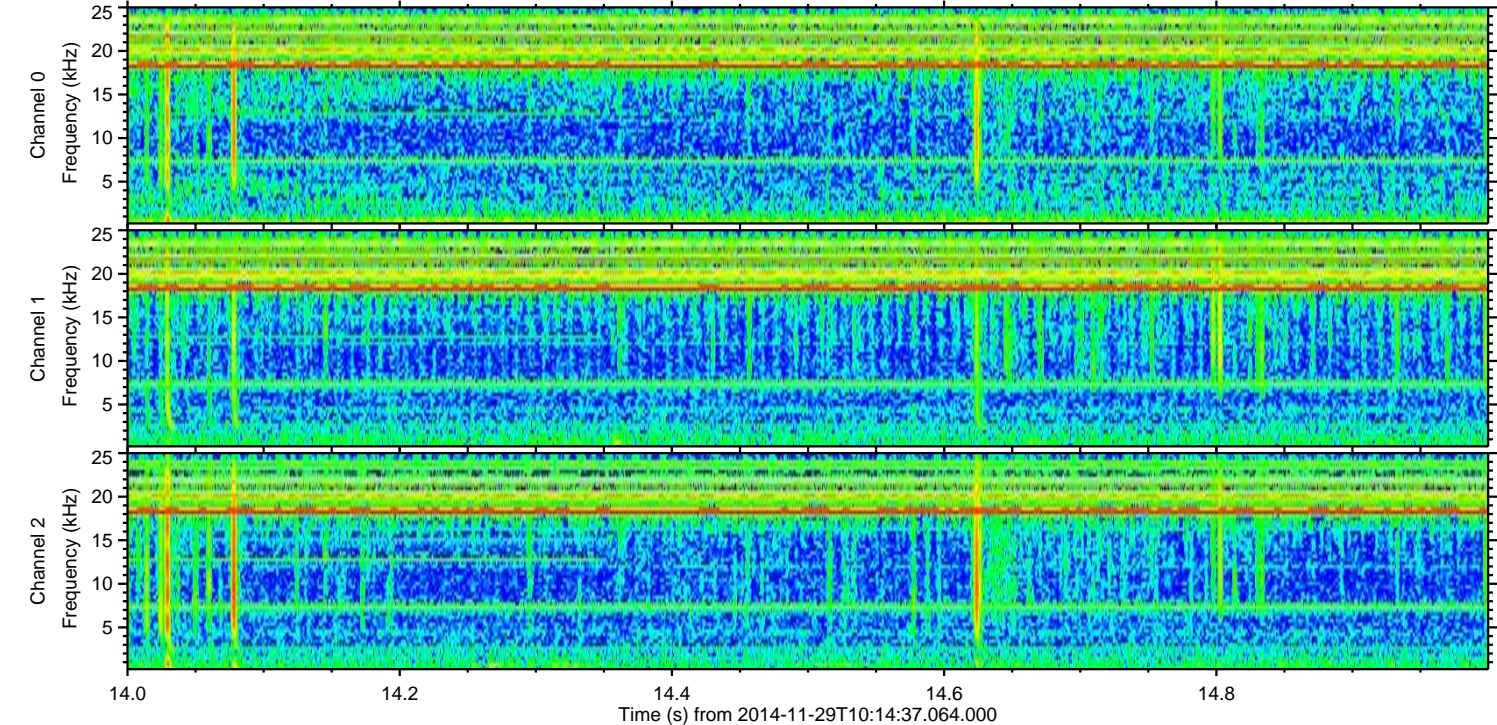
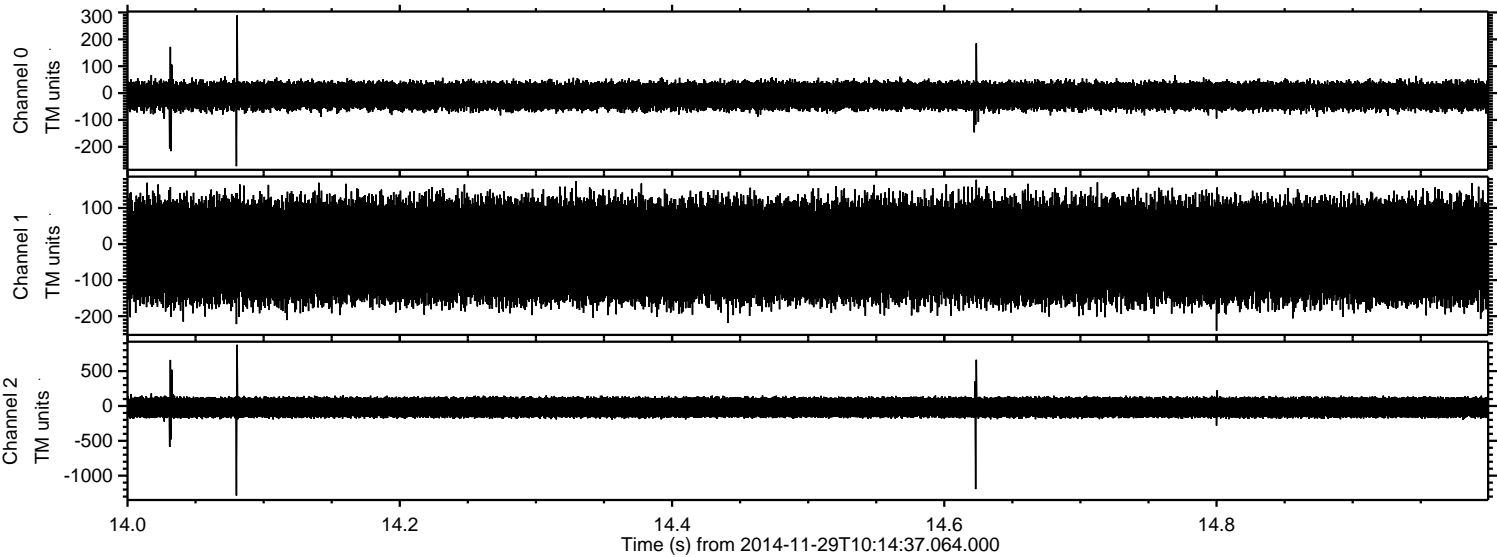

Power spectra

Channel 0
mn: -272
mx: 289
 μ : -10.4
 σ : 27.0

Channel 1
mn: -240
mx: 178
 μ : -20.3
 σ : 76.1

Channel 2
mn: -1285
mx: 878
 μ : -20.8
 σ : 83.2

Processed Sun Nov 30 02:33:50 2014 by ELM ver.2012-10-06 from 001__elm20141129_101436__dat00.bin

