

# ELMAVAN 3D WAVEFORMS (Measured data sampled at 50 kHz) 49806 packets of 144 samples from 2014-11-29T09:29:35.795.999.

Processed Sun Nov 30 02:20:50 2014 by ELM ver.2012-10-06 from 001\_\_elm20141129\_092934\_\_dat00.bin

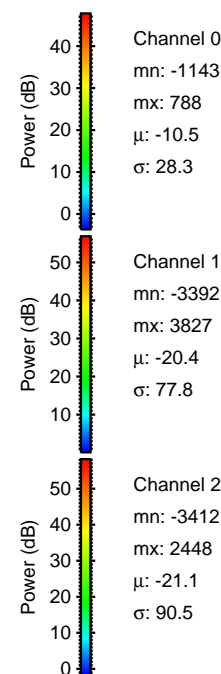
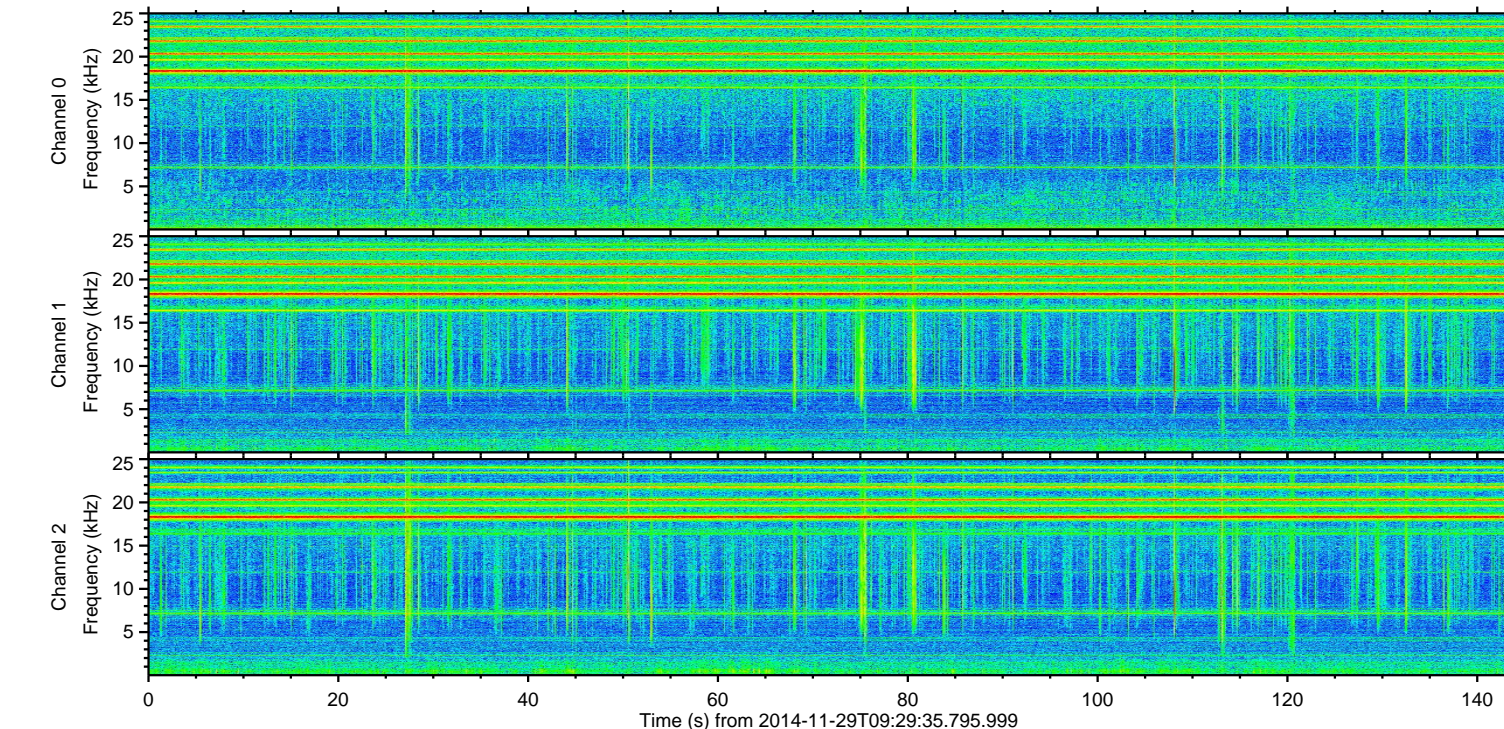
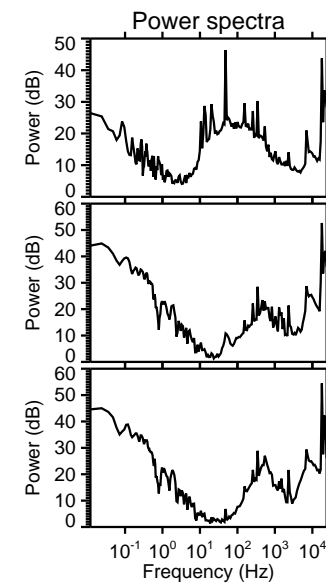
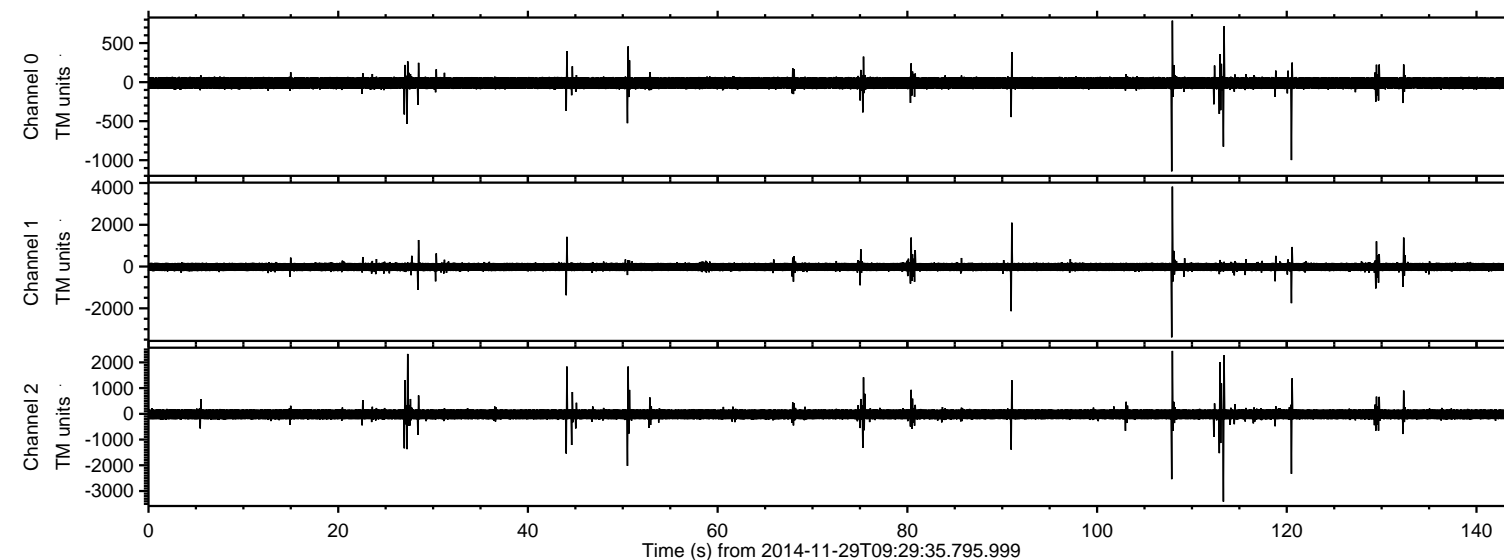

ELMAVAN 3D WAVEFORMS (Measured data sampled at 50 kHz) 49806 packets of 144 samples from 2014-11-29T09:29:35.795.999. Part 108/144

Processed Sun Nov 30 02:21:05 2014 by ELM ver.2012-10-06 from 001\_\_elm20141129\_092934\_\_dat00.bin

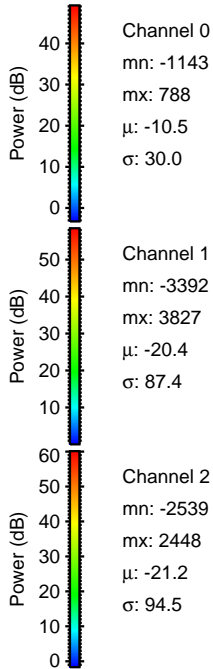
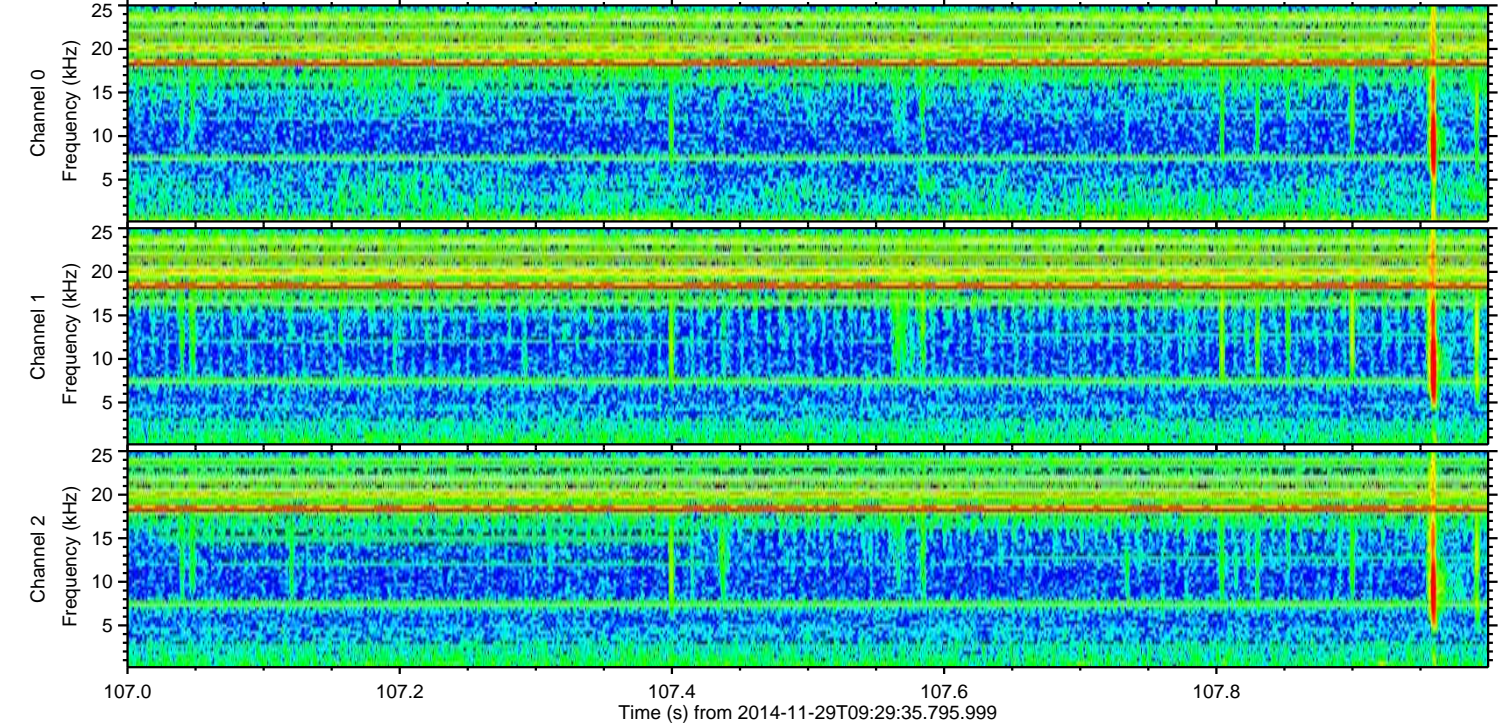
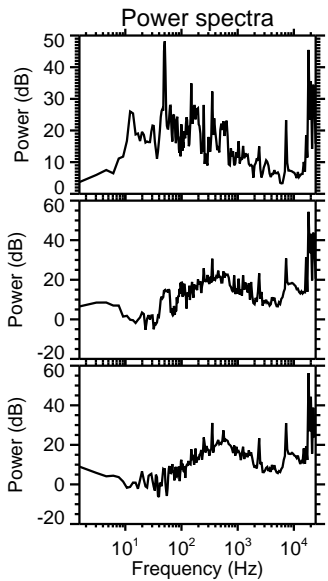
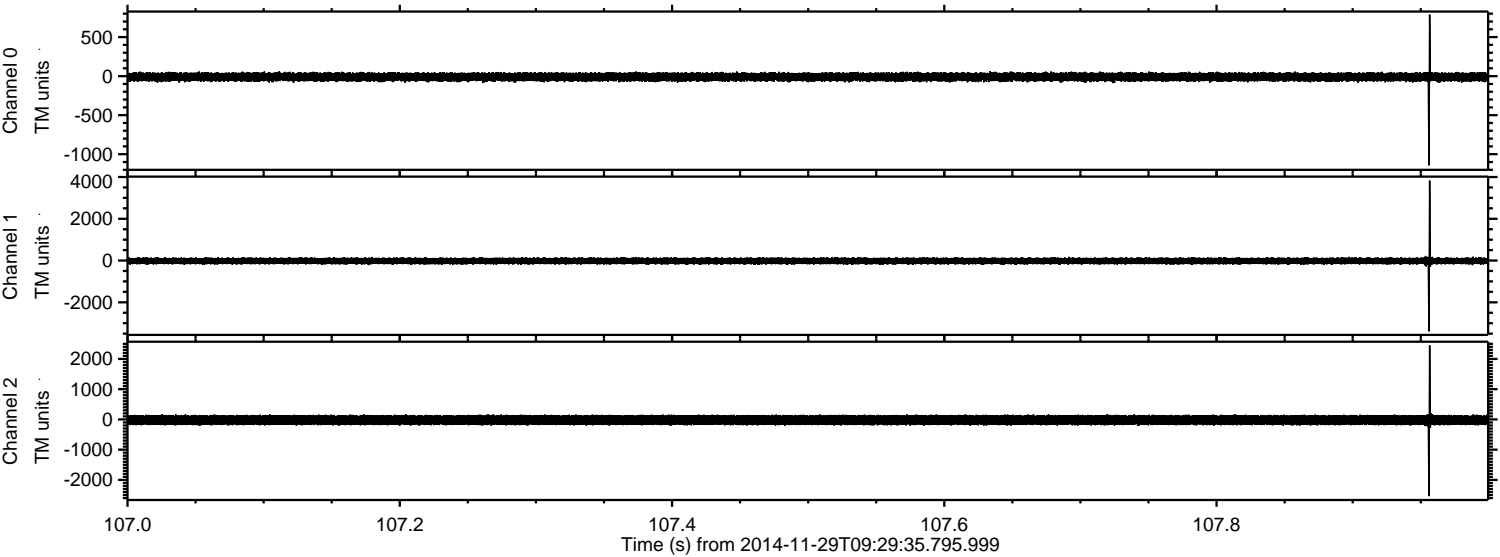

ELMAVAN 3D WAVEFORMS (Measured data sampled at 50 kHz) 49806 packets of 144 samples from 2014-11-29T09:29:35.795.999. Part 114/144

Processed Sun Nov 30 02:21:07 2014 by ELM ver.2012-10-06 from 001\_\_elm20141129\_092934\_\_dat00.bin

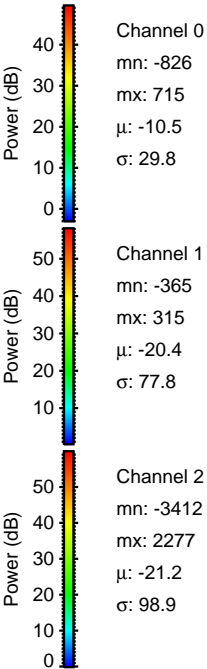
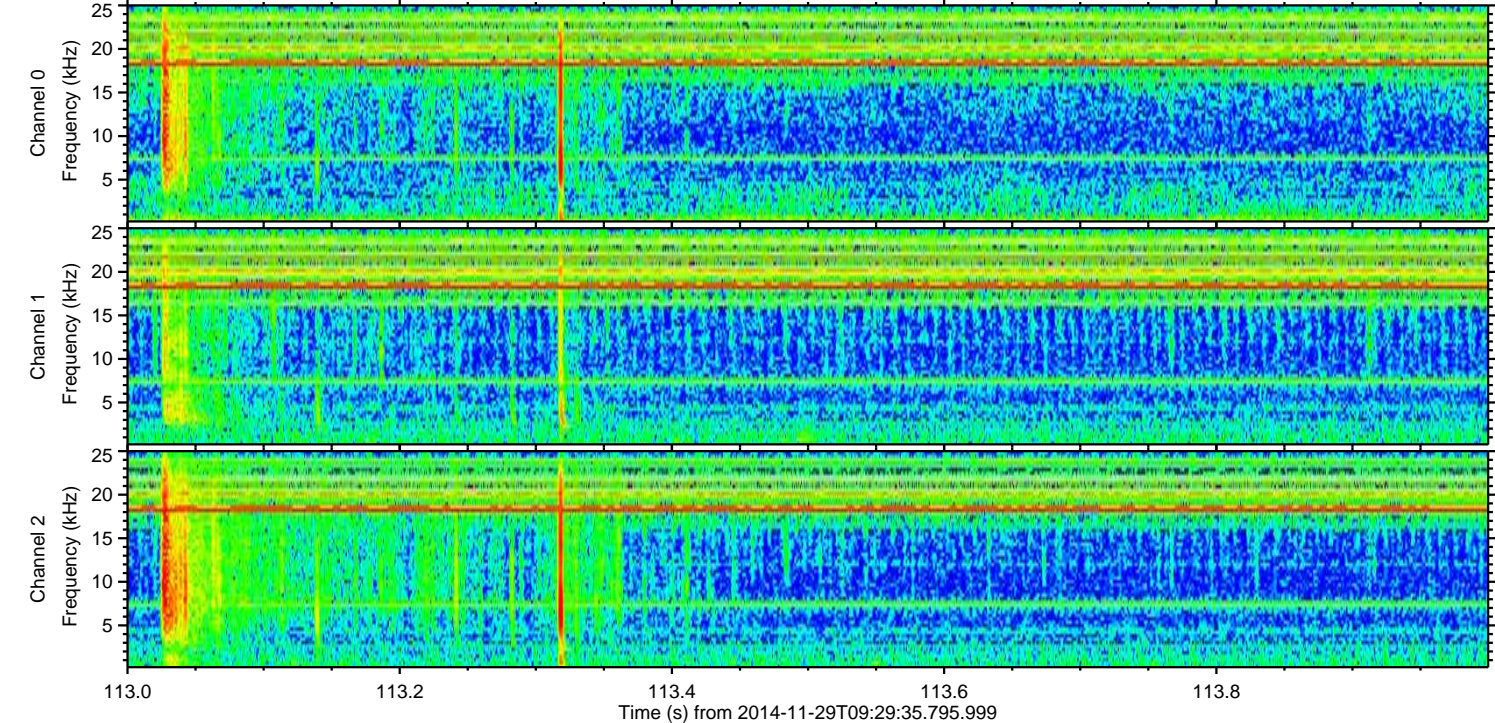
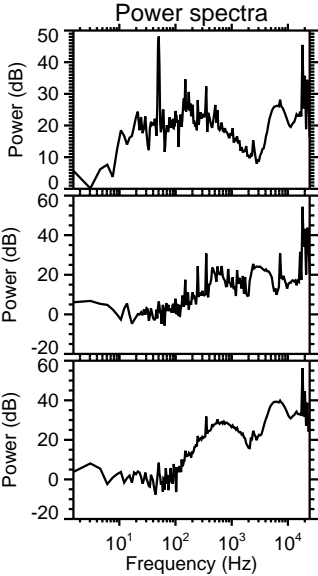
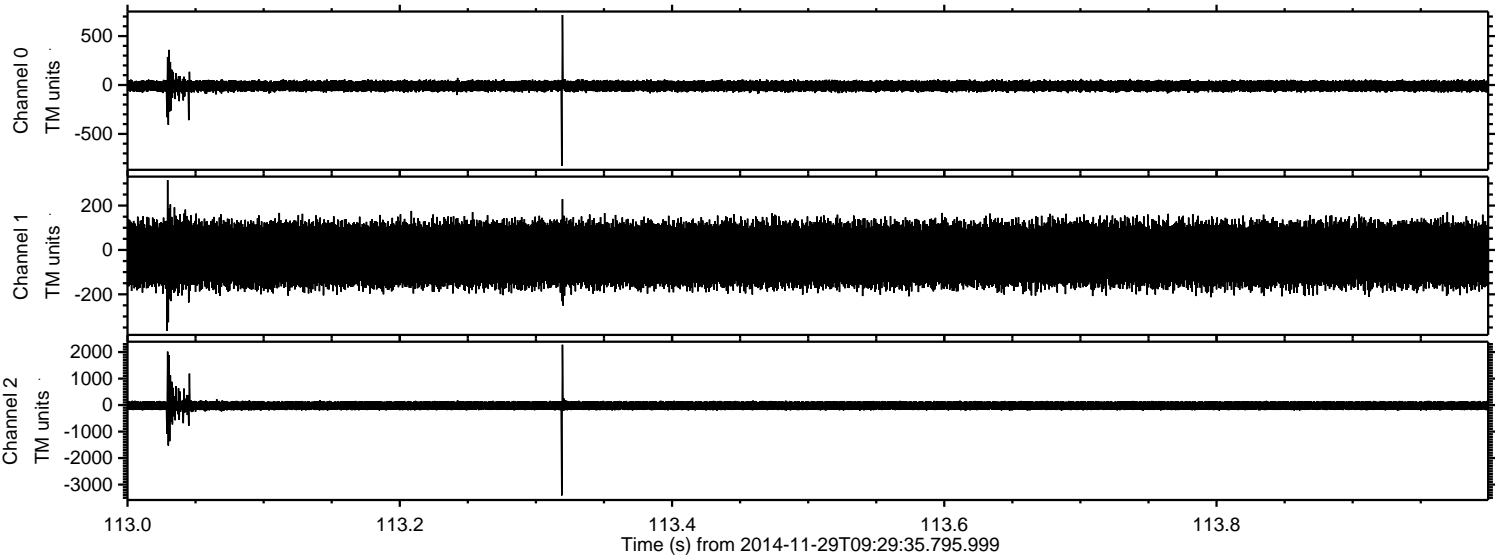

ELMAVAN 3D WAVEFORMS (Measured data sampled at 50 kHz) 49806 packets of 144 samples from 2014-11-29T09:29:35.795.999. Part 121/144

Processed Sun Nov 30 02:21:08 2014 by ELM ver.2012-10-06 from 001\_\_elm20141129\_092934\_\_dat00.bin

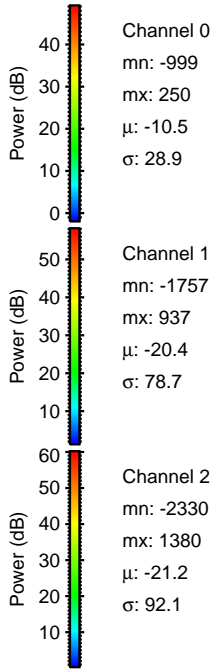
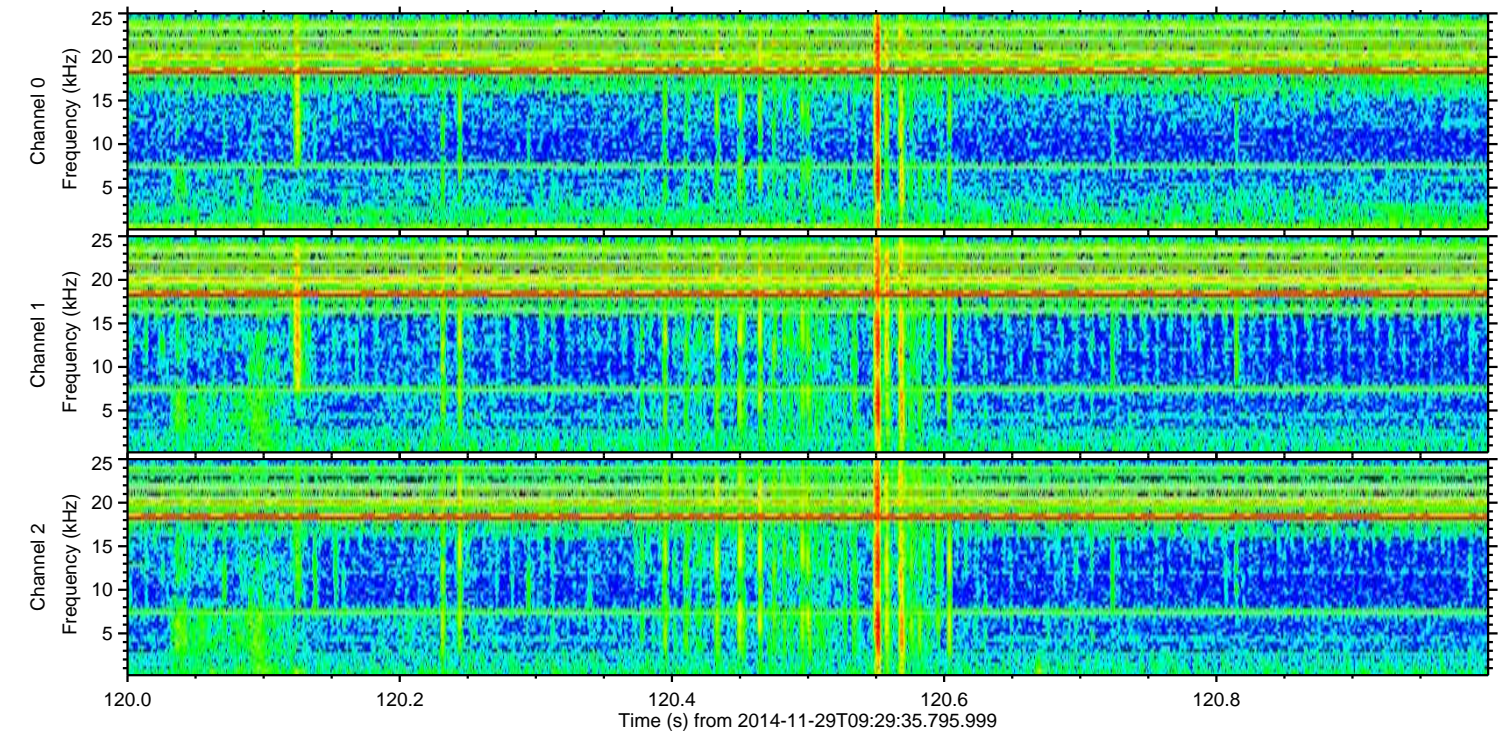
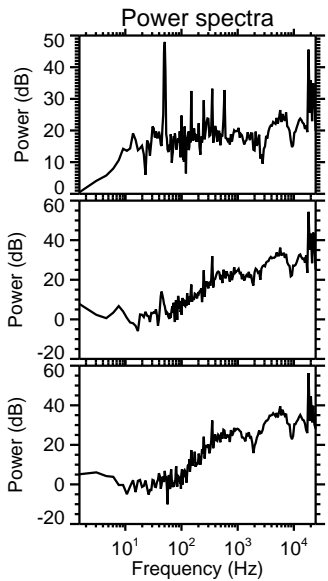
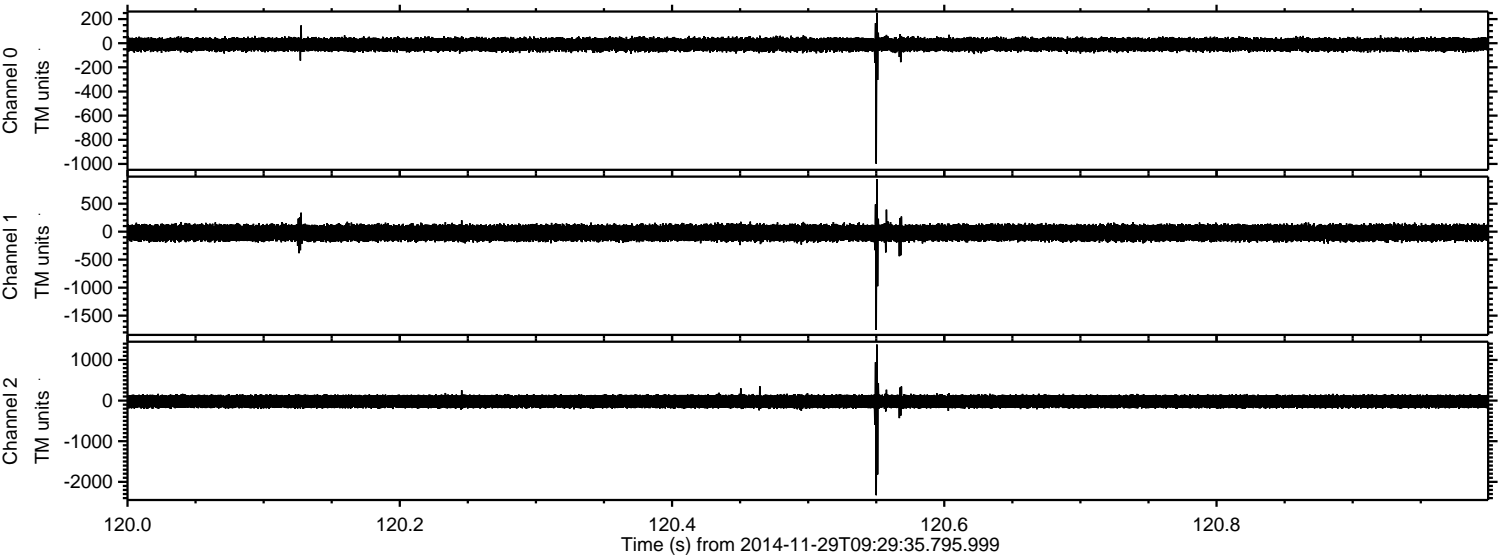

Processed Sun Nov 30 02:21:09 2014 by ELM ver.2012-10-06 from 001\_\_elm20141129\_092934\_\_dat00.bin

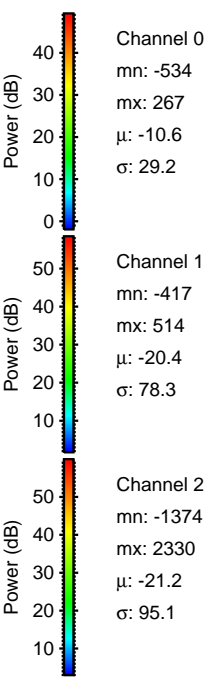
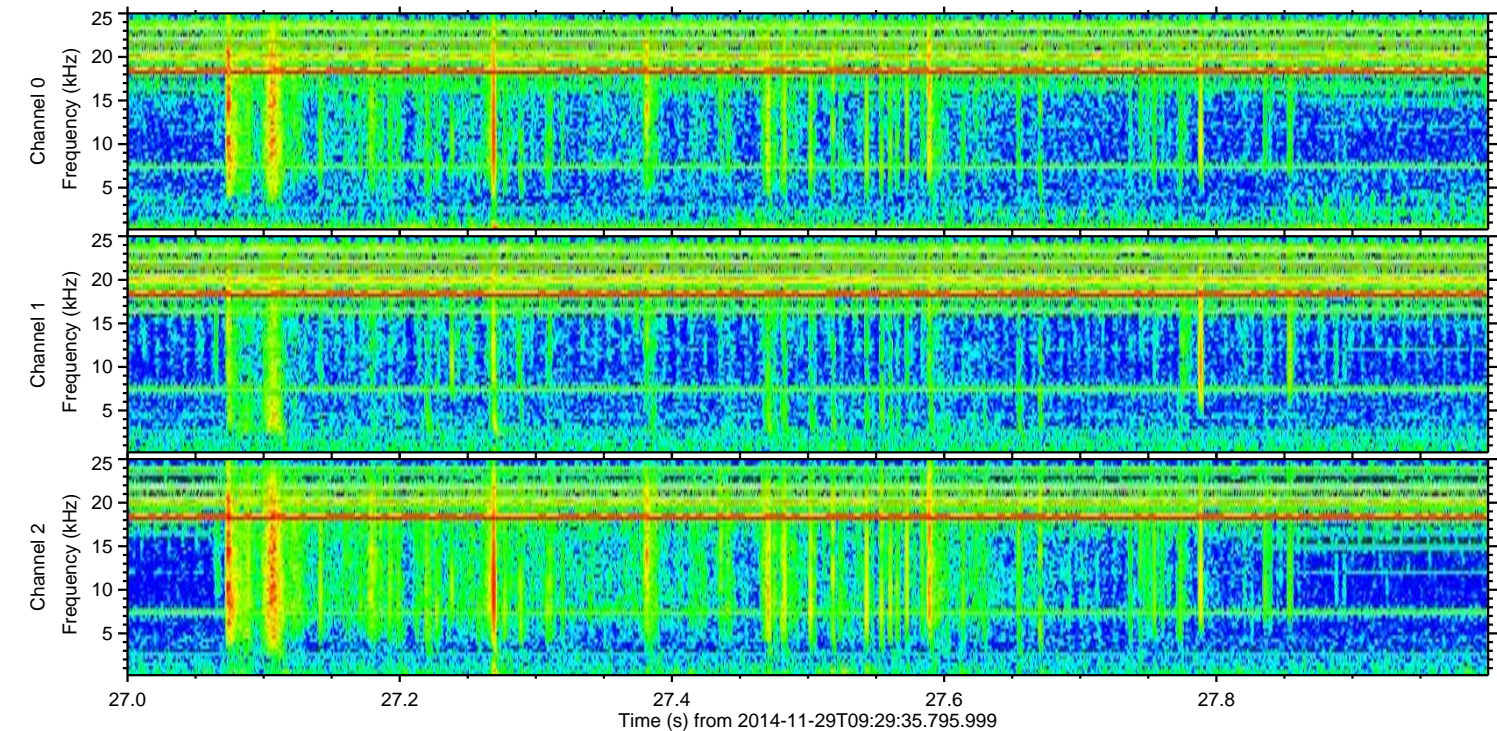
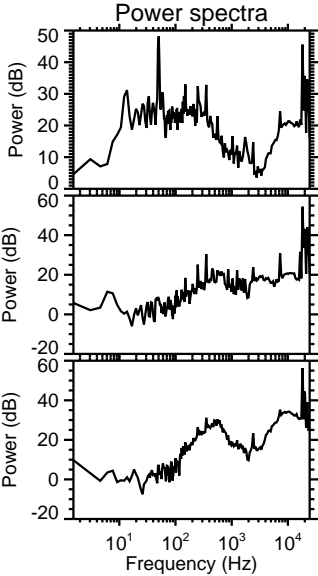
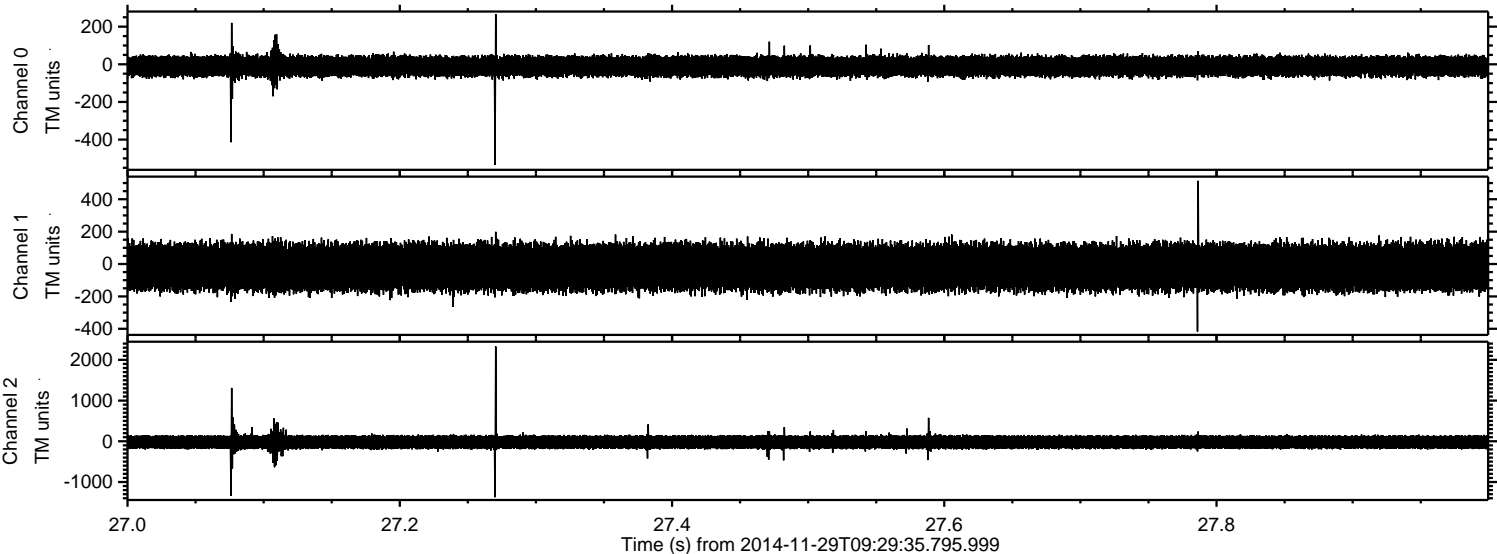

Processed Sun Nov 30 02:21:10 2014 by ELM ver.2012-10-06 from 001\_\_elm20141129\_092934\_\_dat00.bin

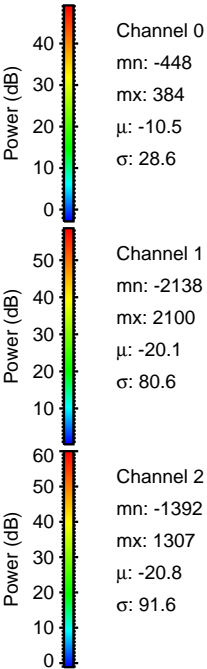
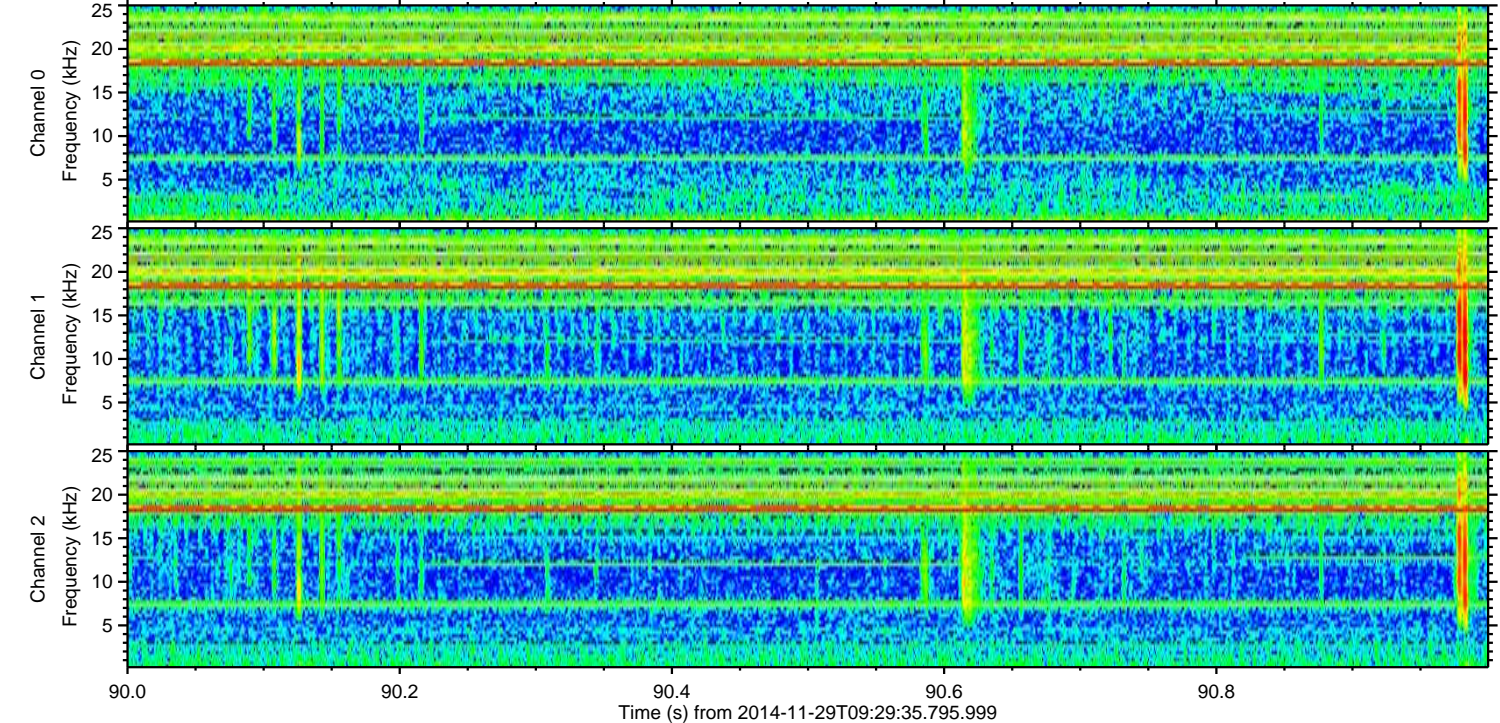
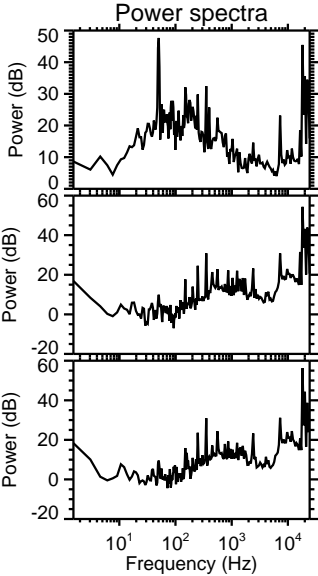
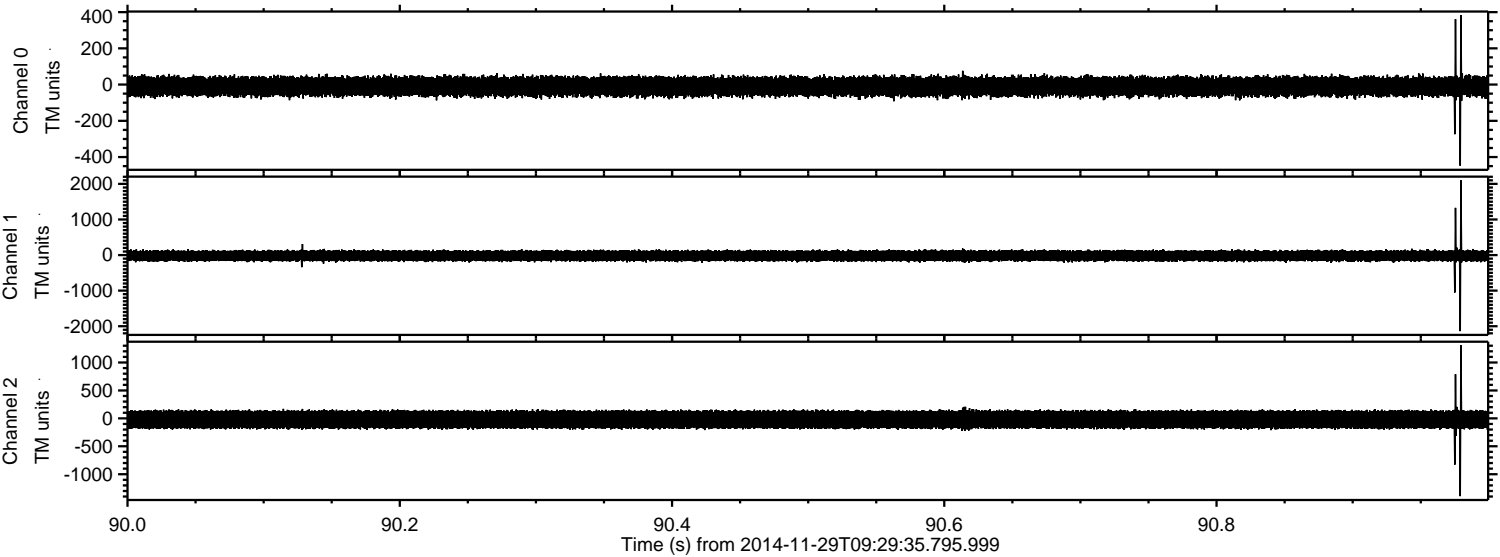

Processed Sun Nov 30 02:21:11 2014 by ELM ver.2012-10-06 from 001\_\_elm20141129\_092934\_\_dat00.bin

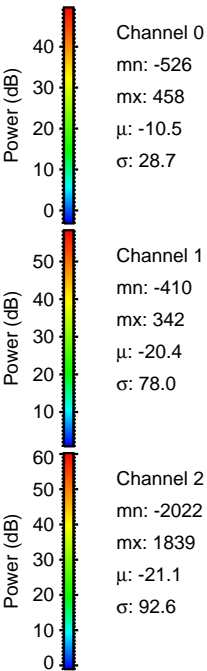
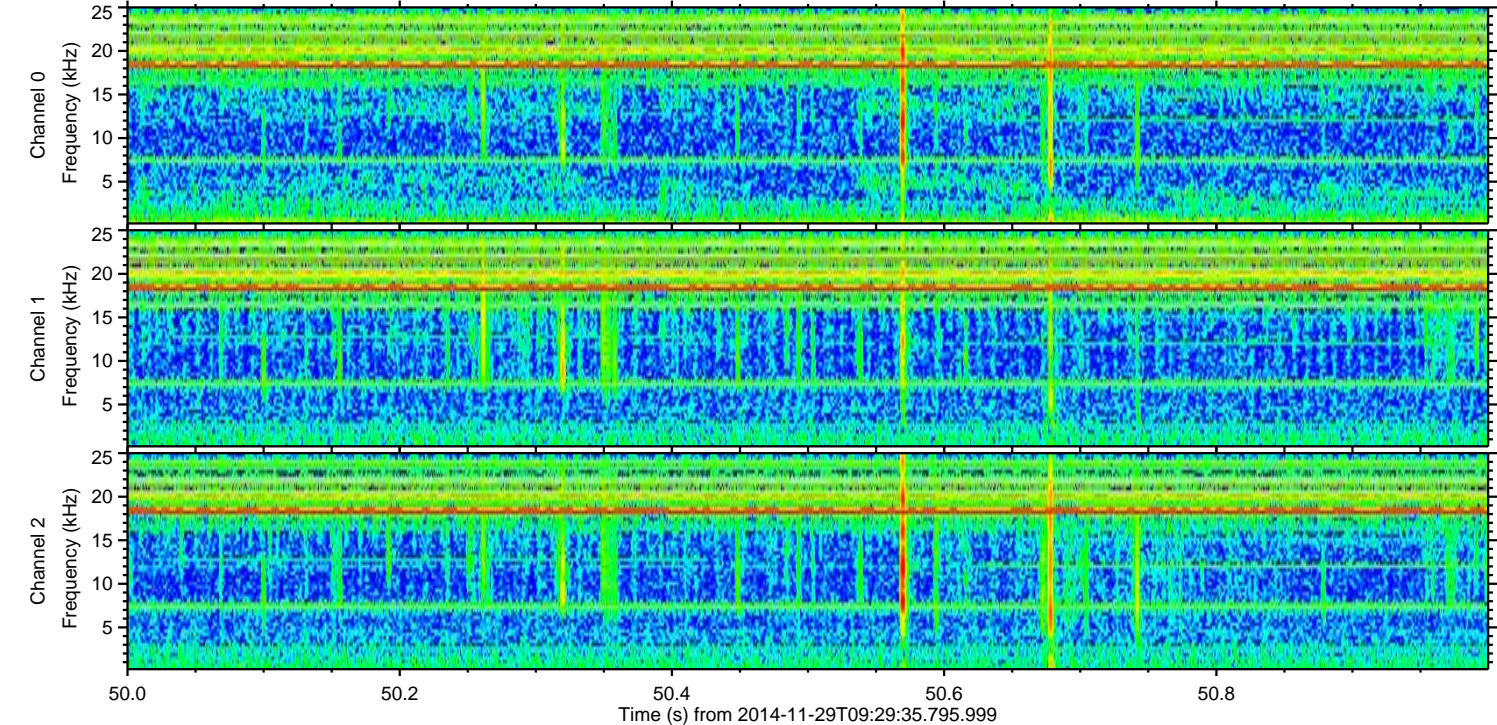
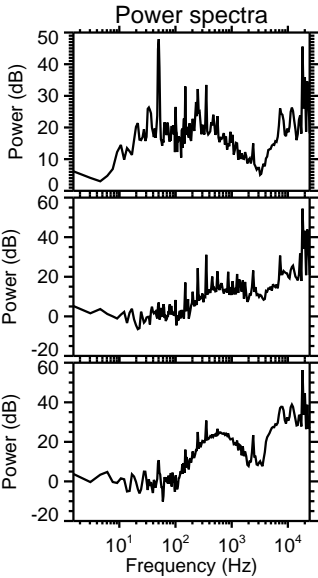
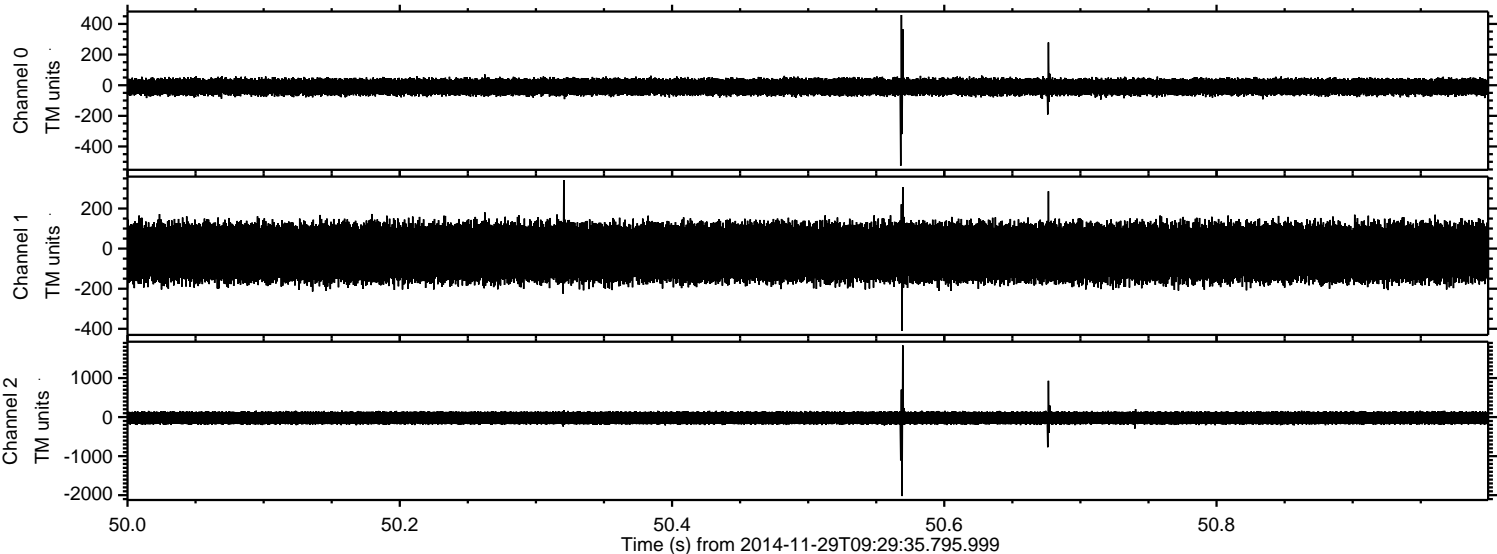

ELMAVAN 3D WAVEFORMS (Measured data sampled at 50 kHz) 49806 packets of 144 samples from 2014-11-29T09:29:35.795.999. Part 45/144

Processed Sun Nov 30 02:21:12 2014 by ELM ver.2012-10-06 from 001\_\_elm20141129\_092934\_\_dat00.bin

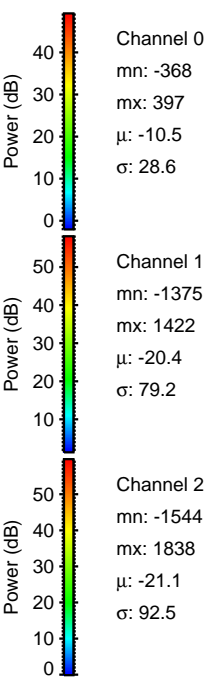
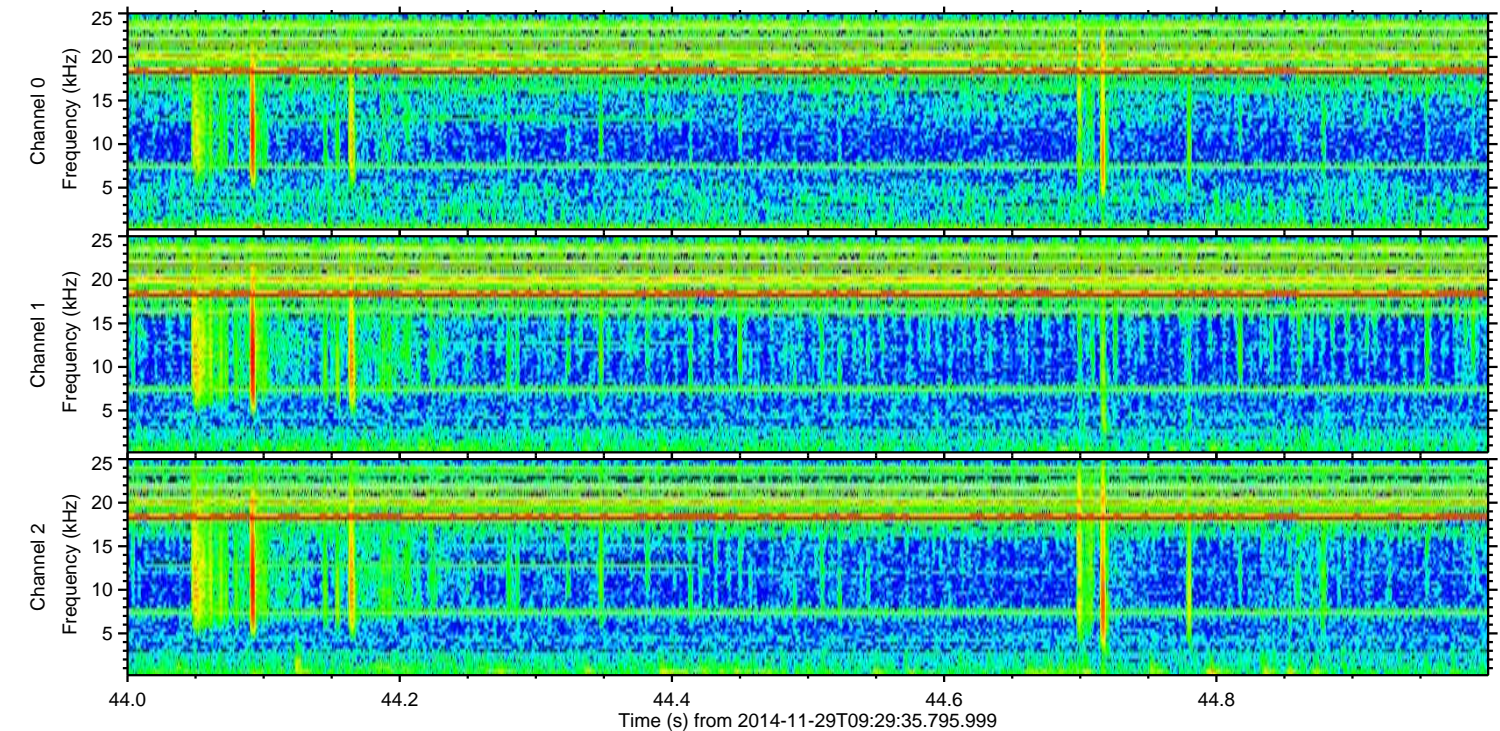
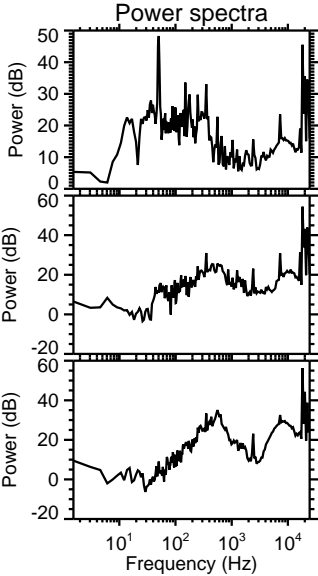
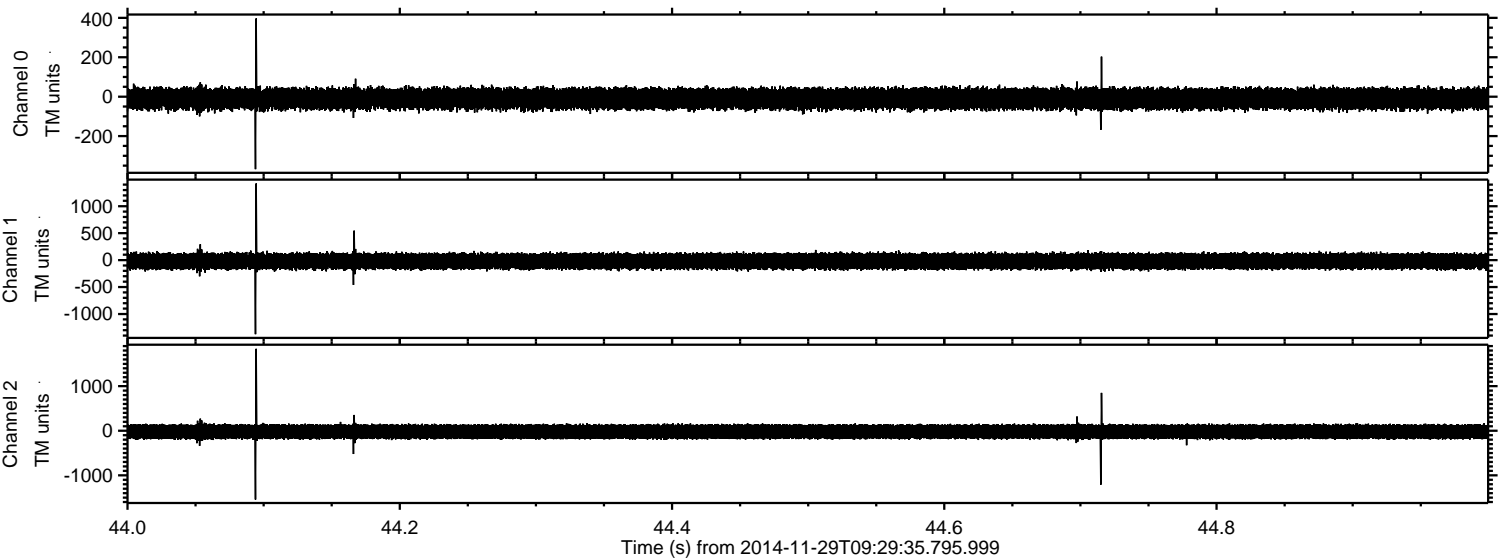

Processed Sun Nov 30 02:21:13 2014 by ELM ver.2012-10-06 from 001\_\_elm20141129\_092934\_\_dat00.bin

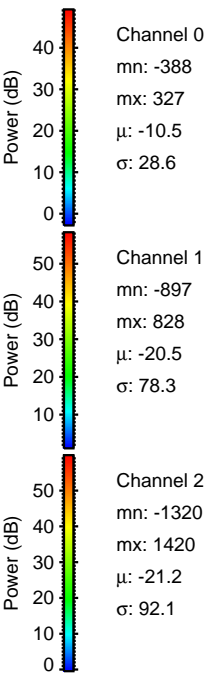
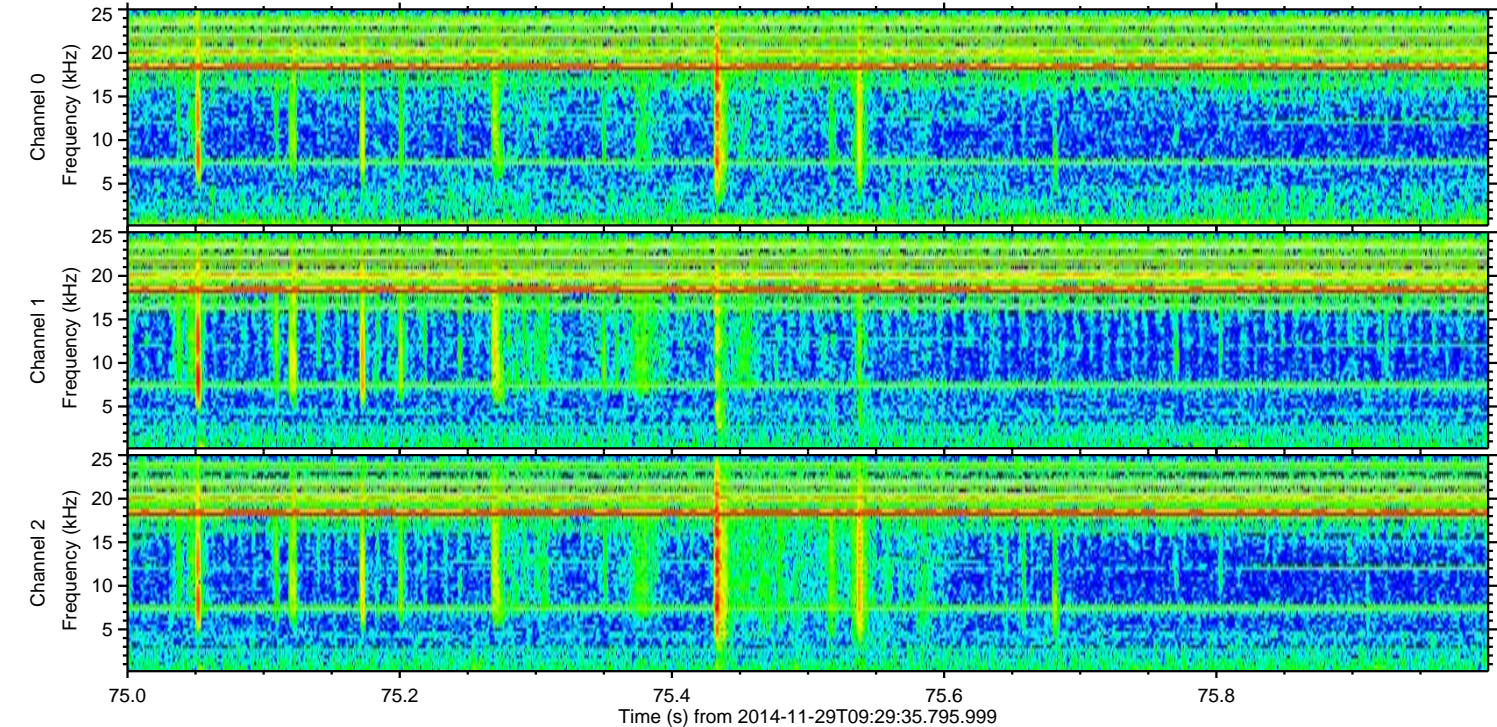
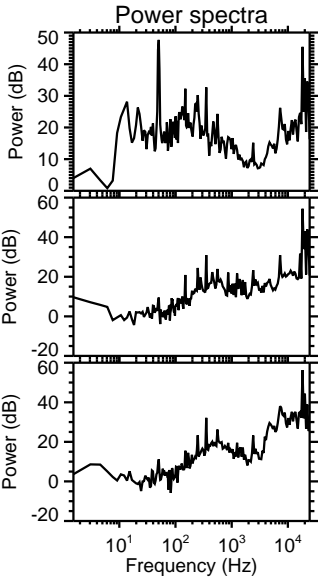
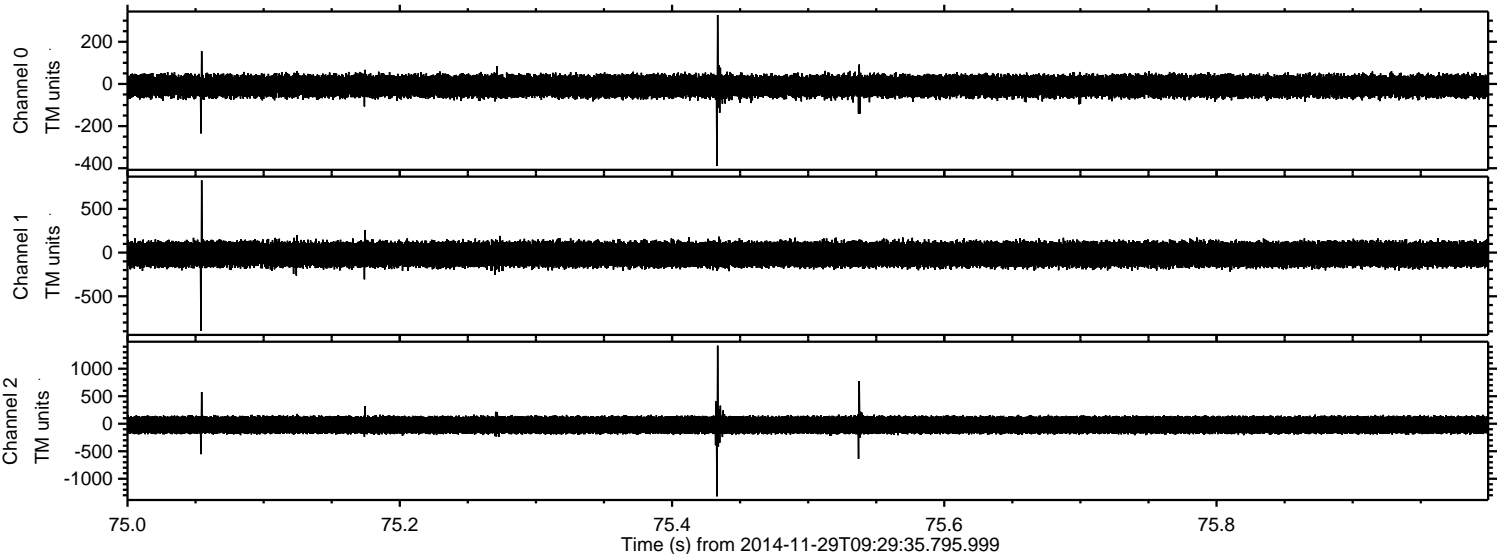

Processed Sun Nov 30 02:21:14 2014 by ELM ver.2012-10-06 from 001\_\_elm20141129\_092934\_\_dat00.bin

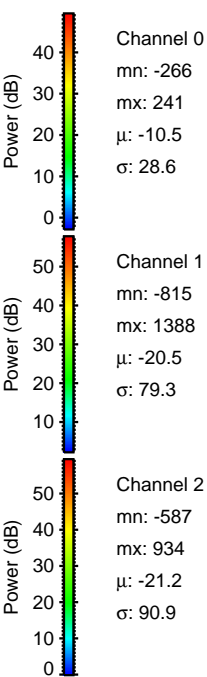
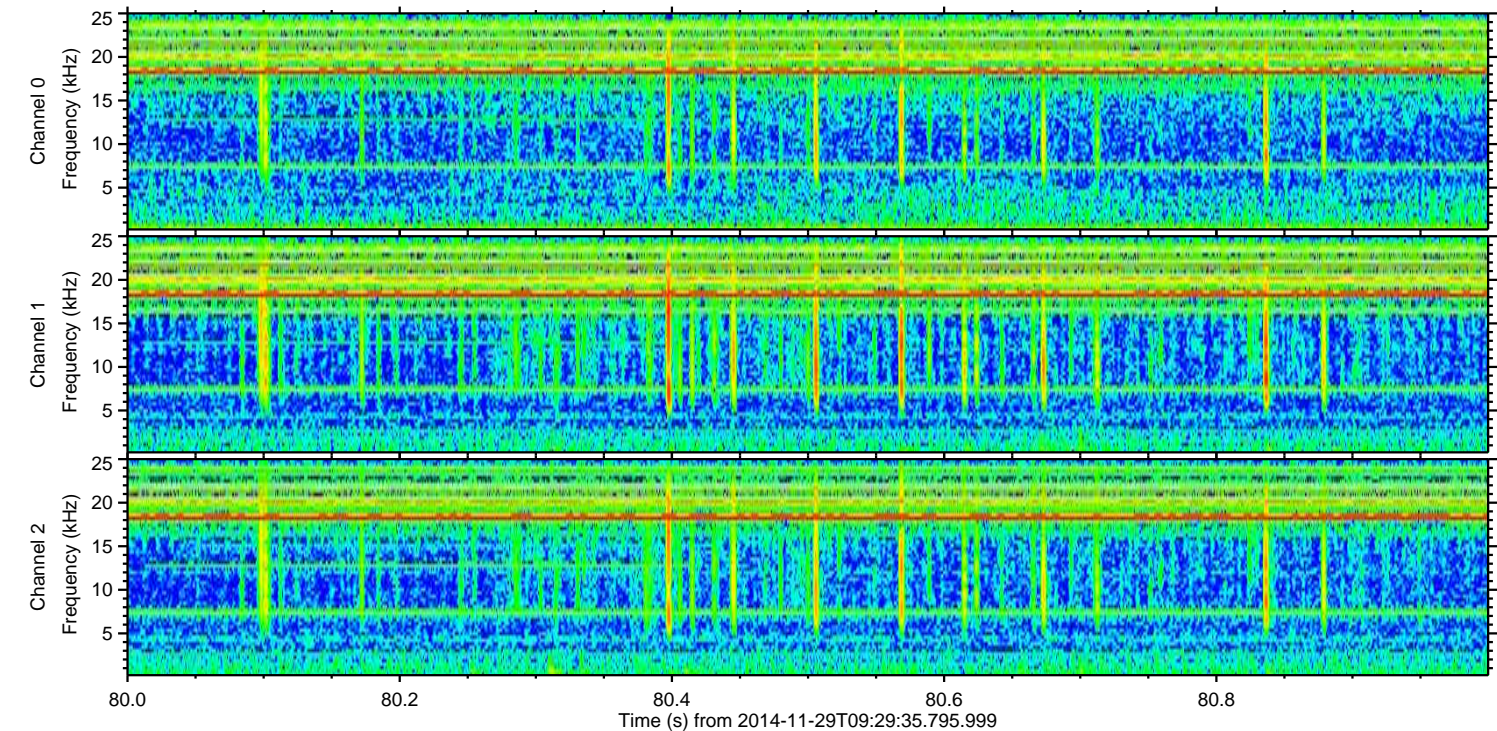
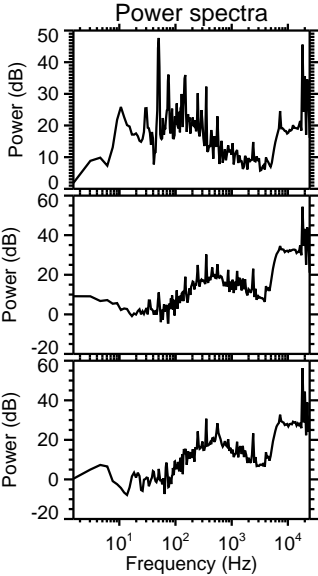
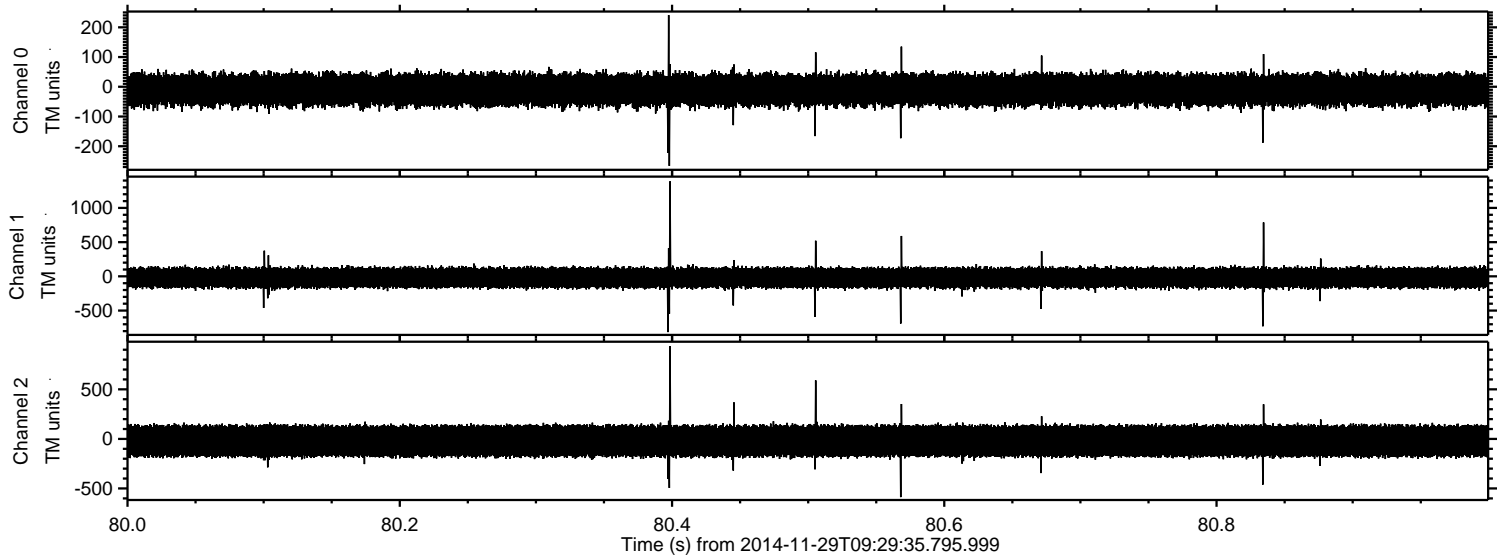

Processed Sun Nov 30 02:21:15 2014 by ELM ver.2012-10-06 from 001\_\_elm20141129\_092934\_\_dat00.bin

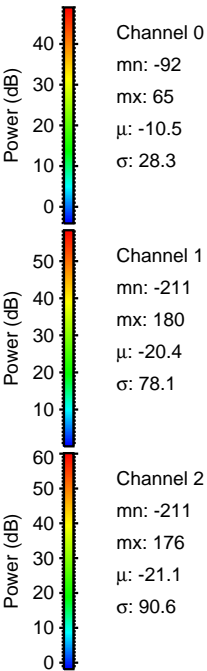
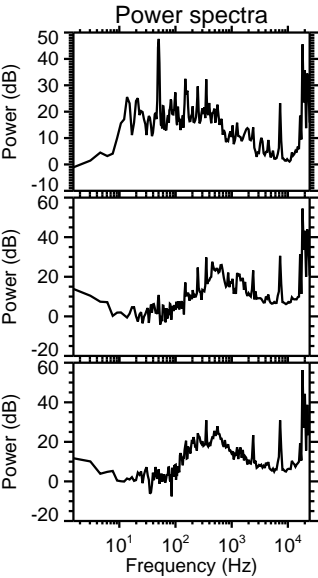
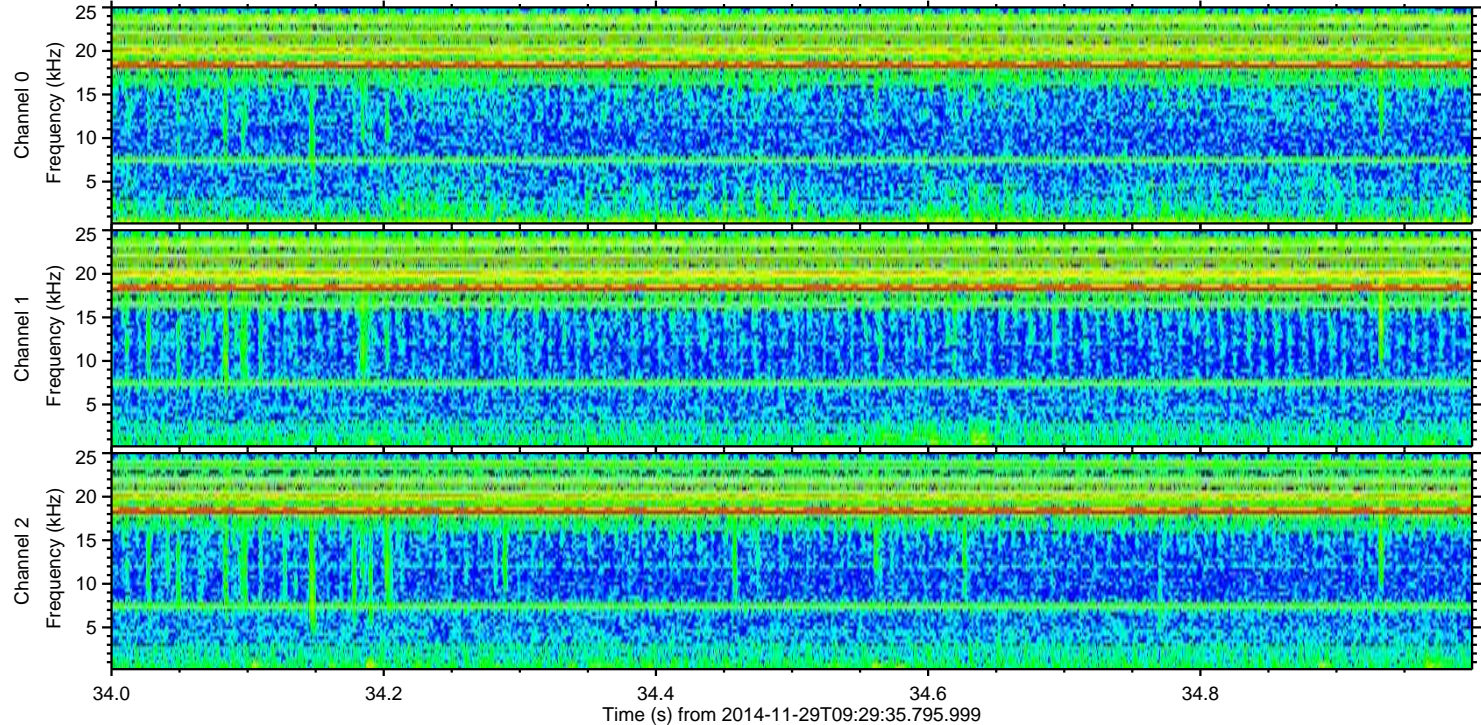
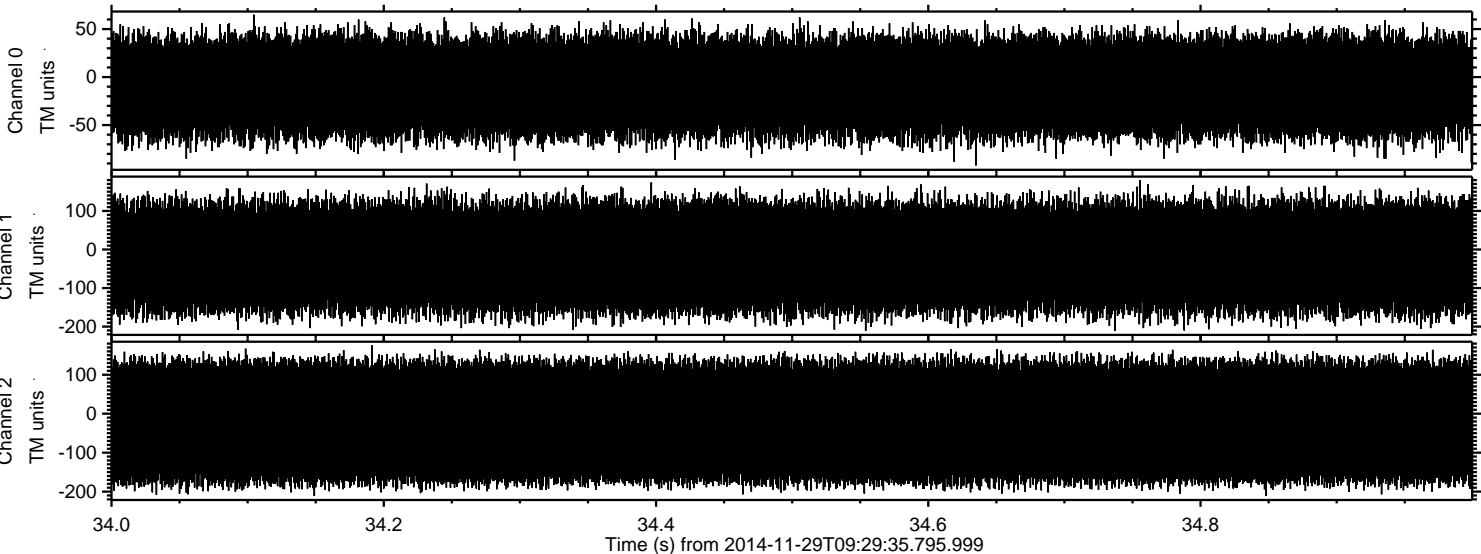

Channel 0  
mn: -92  
mx: 65  
 $\mu$ : -10.5  
 $\sigma$ : 28.3

Channel 1  
mn: -211  
mx: 180  
 $\mu$ : -20.4  
 $\sigma$ : 78.1

Channel 2  
mn: -211  
mx: 176  
 $\mu$ : -21.1  
 $\sigma$ : 90.6