

# ELMAVAN 3D WAVEFORMS (Measured data sampled at 50 kHz) 49802 packets of 144 samples from 2014-11-29T08:24:33.955.000.

Processed Sun Nov 30 02:02:43 2014 by ELM ver.2012-10-06 from 001\_\_elm20141129\_082432\_\_dat00.bin

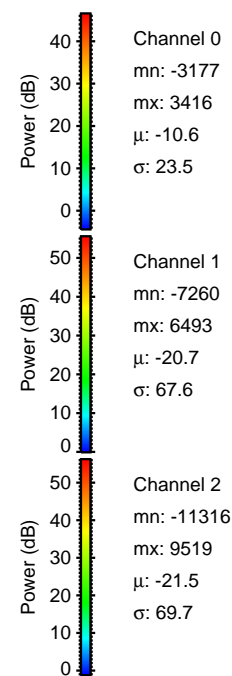

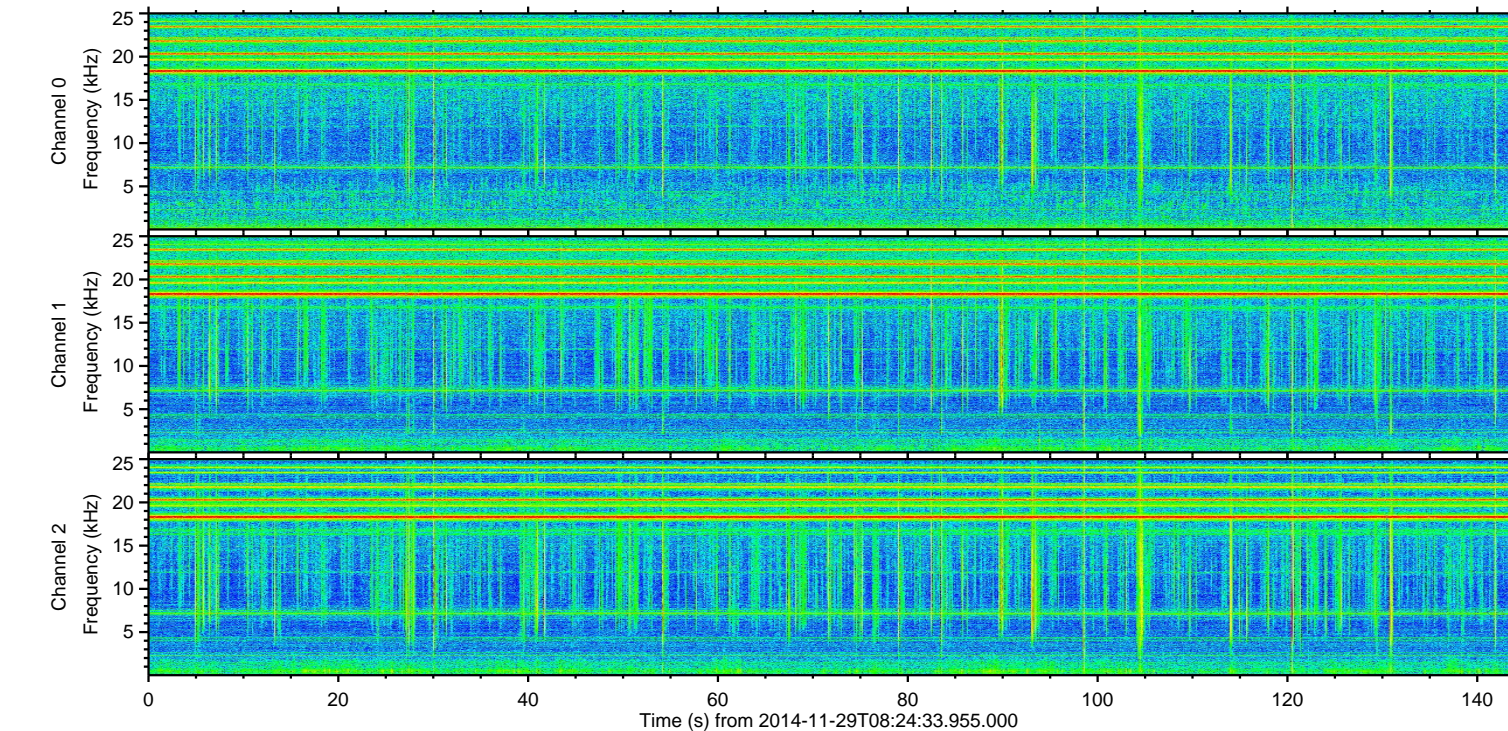
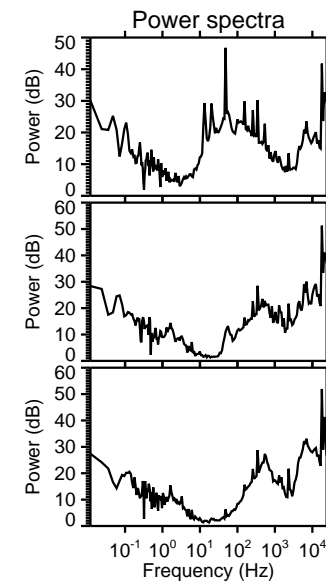
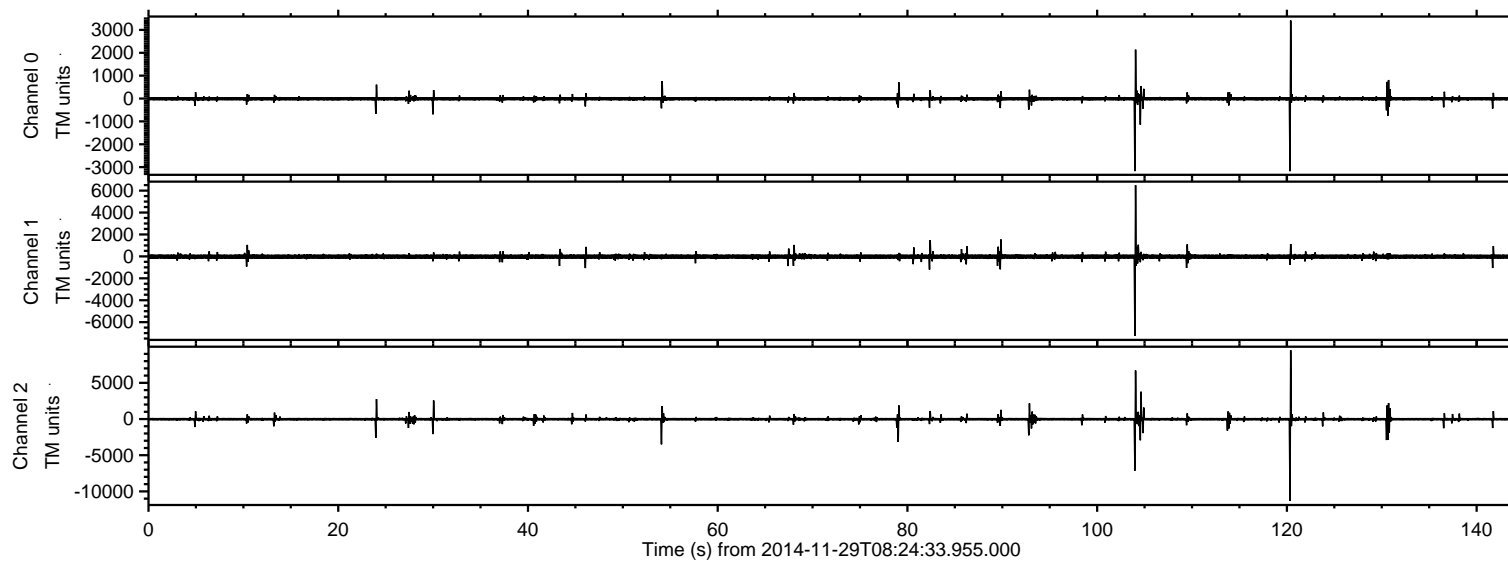

ELMAVAN 3D WAVEFORMS (Measured data sampled at 50 kHz) 49802 packets of 144 samples from 2014-11-29T08:24:33.955.000. Part 121/144

Processed Sun Nov 30 02:02:59 2014 by ELM ver.2012-10-06 from 001\_\_elm20141129\_082432\_\_dat00.bin

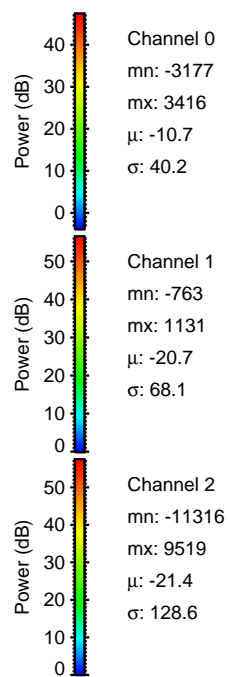
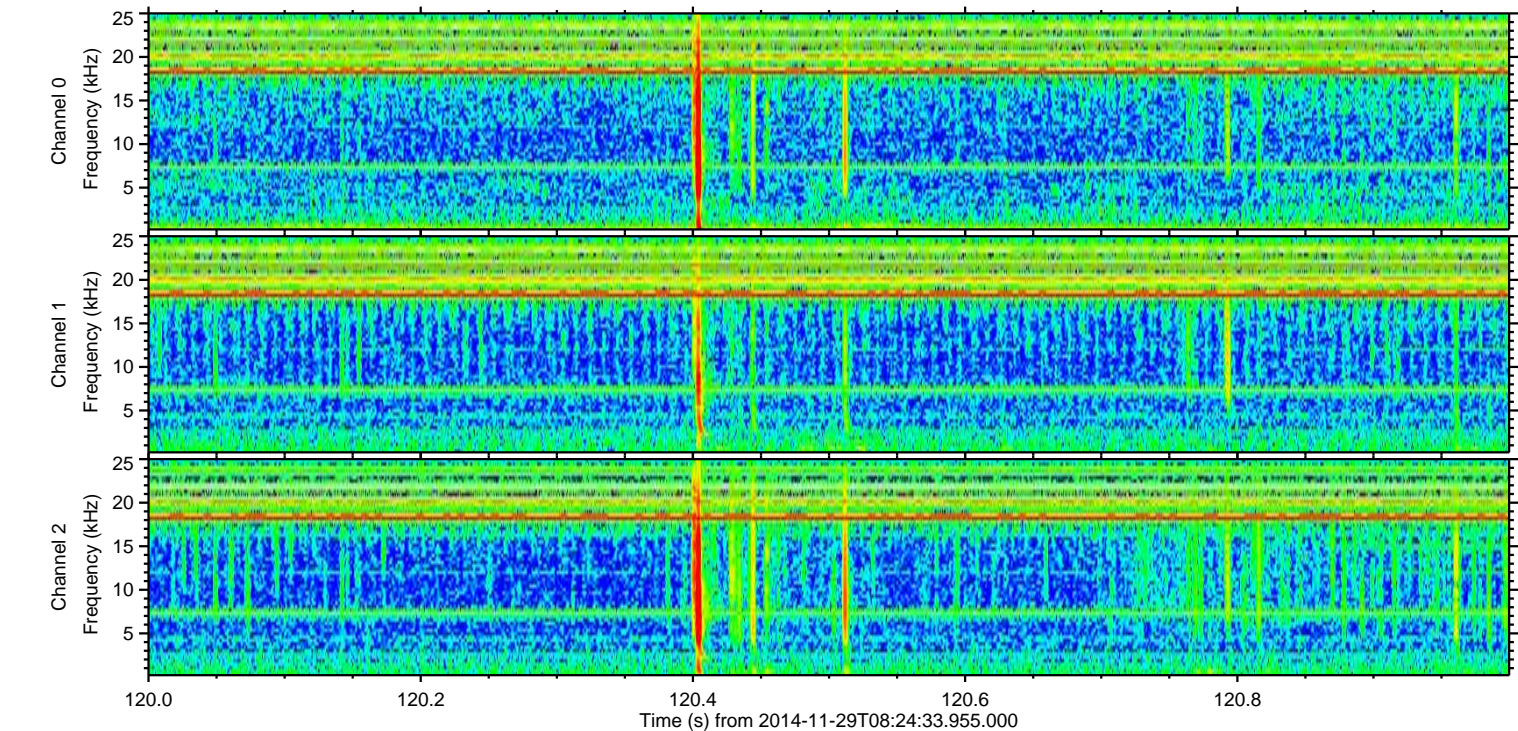
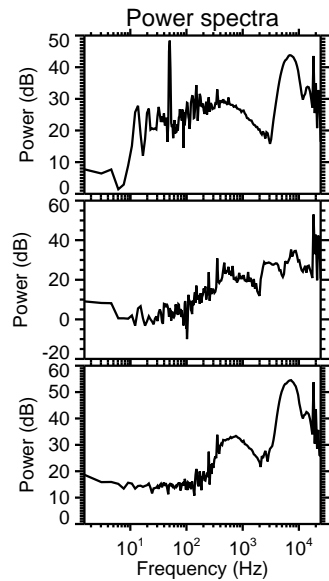
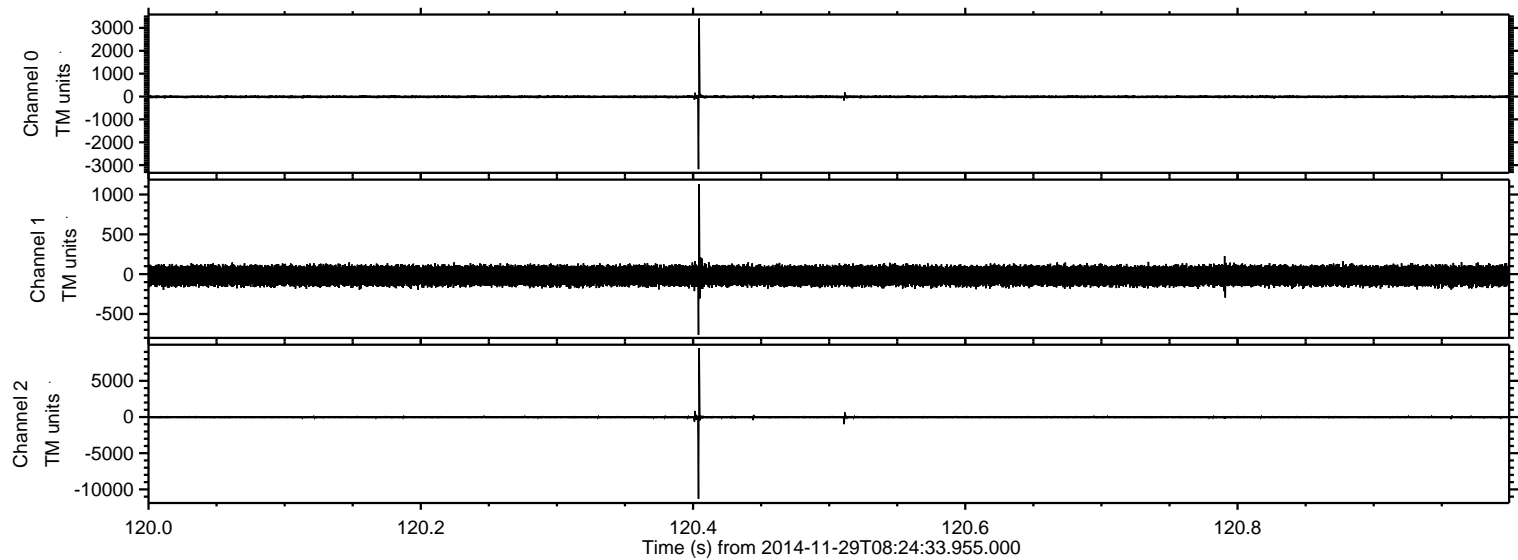



ELMAVAN 3D WAVEFORMS (Measured data sampled at 50 kHz) 49802 packets of 144 samples from 2014-11-29T08:24:33.955.000. Part 105/144

Processed Sun Nov 30 02:03:00 2014 by ELM ver.2012-10-06 from 001\_\_elm20141129\_082432\_\_dat00.bin

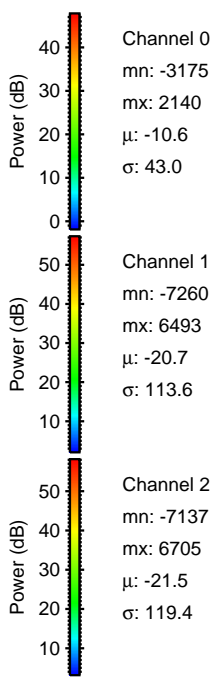
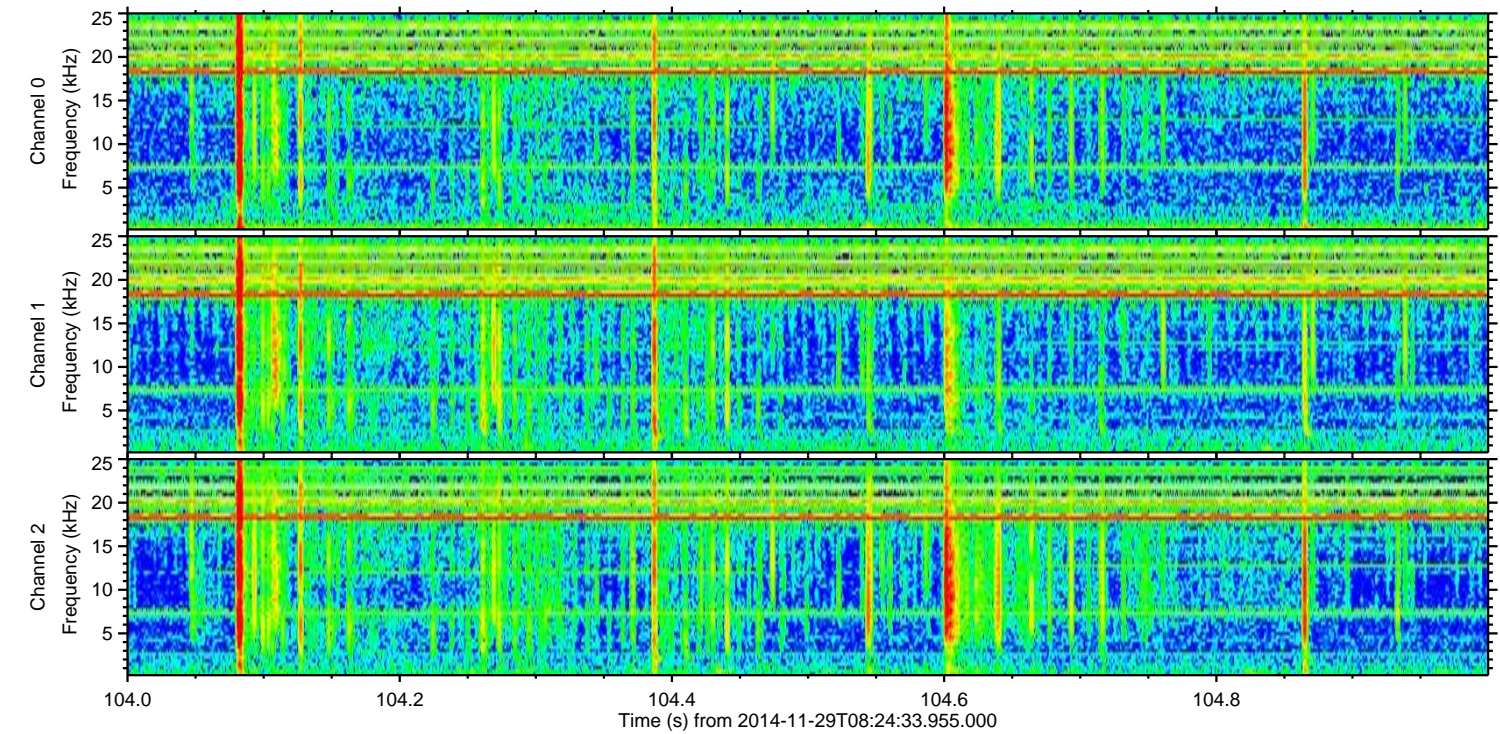
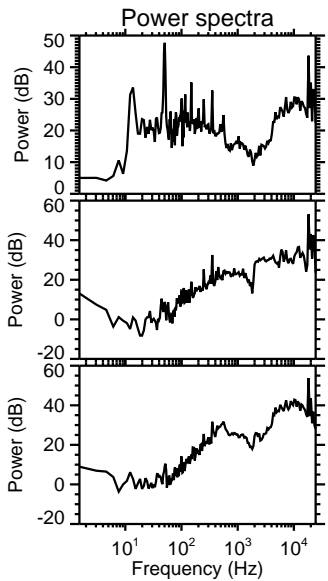
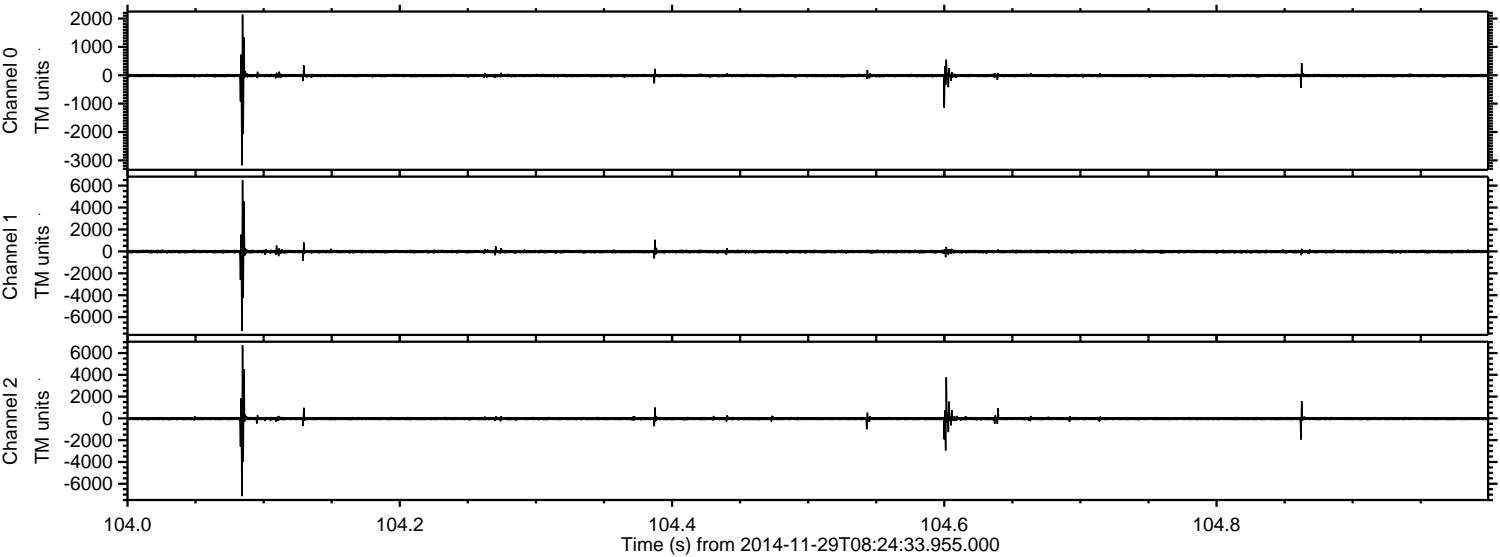

Channel 0  
mn: -3175  
mx: 2140  
 $\mu$ : -10.6  
 $\sigma$ : 43.0

Channel 1  
mn: -7260  
mx: 6493  
 $\mu$ : -20.7  
 $\sigma$ : 113.6

Channel 2  
mn: -7137  
mx: 6705  
 $\mu$ : -21.5  
 $\sigma$ : 119.4



ELMAVAN 3D WAVEFORMS (Measured data sampled at 50 kHz) 49802 packets of 144 samples from 2014-11-29T08:24:33.955.000. Part 55/144

Processed Sun Nov 30 02:03:01 2014 by ELM ver.2012-10-06 from 001\_\_elm20141129\_082432\_\_dat00.bin

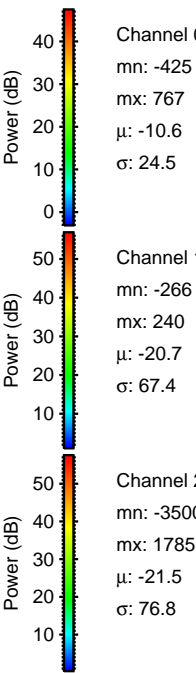
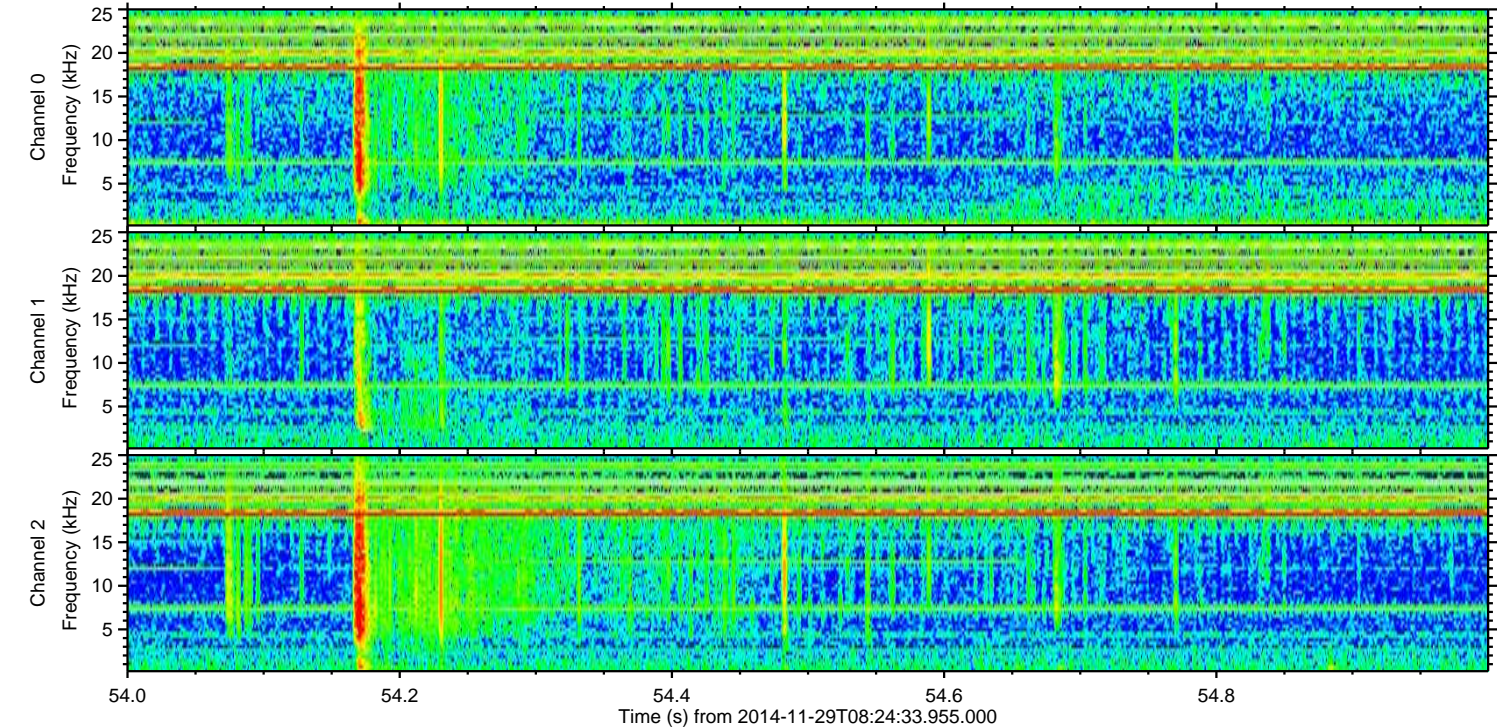
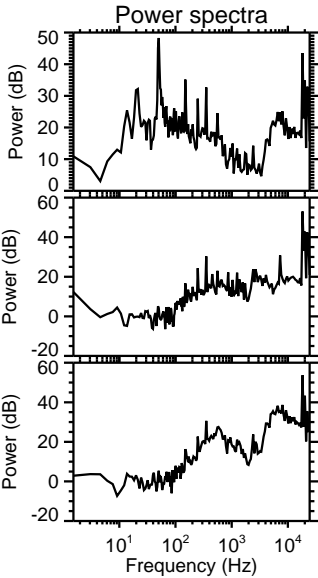
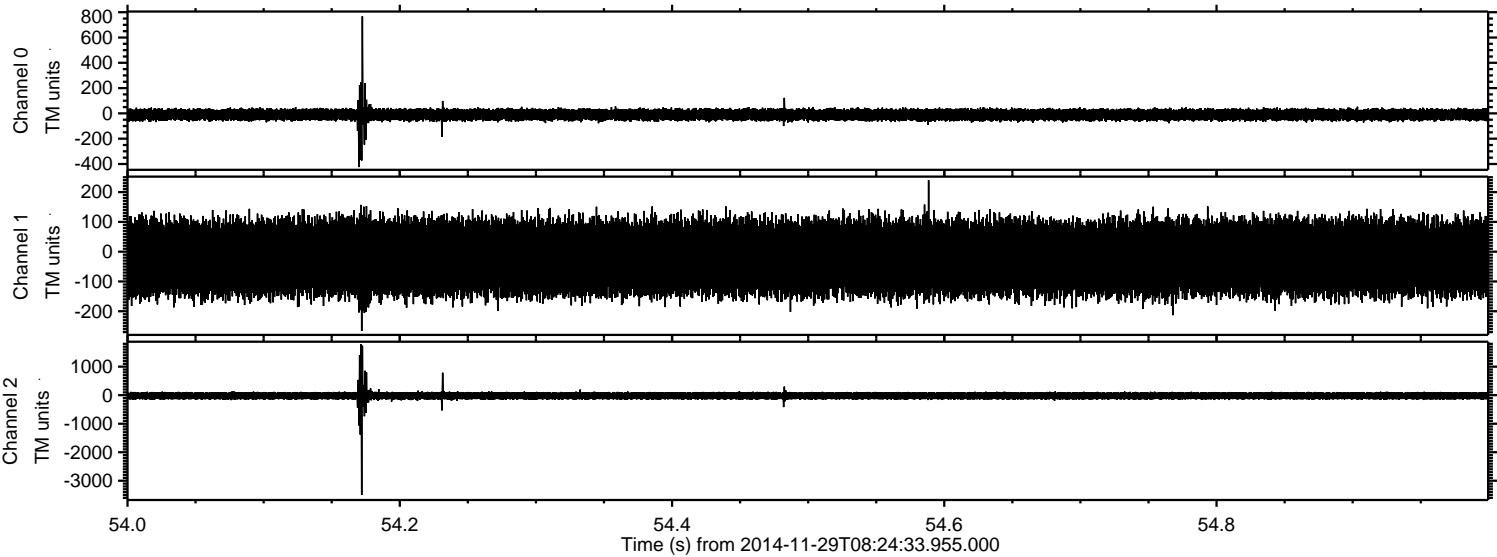



ELMAVAN 3D WAVEFORMS (Measured data sampled at 50 kHz) 49802 packets of 144 samples from 2014-11-29T08:24:33.955.000. Part 80/144

Processed Sun Nov 30 02:03:02 2014 by ELM ver.2012-10-06 from 001\_\_elm20141129\_082432\_\_dat00.bin

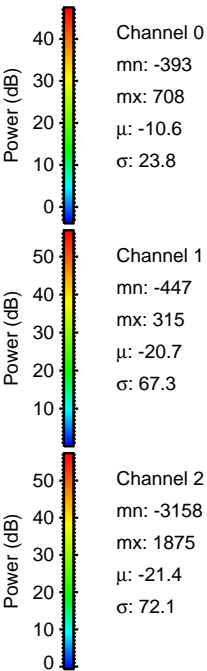
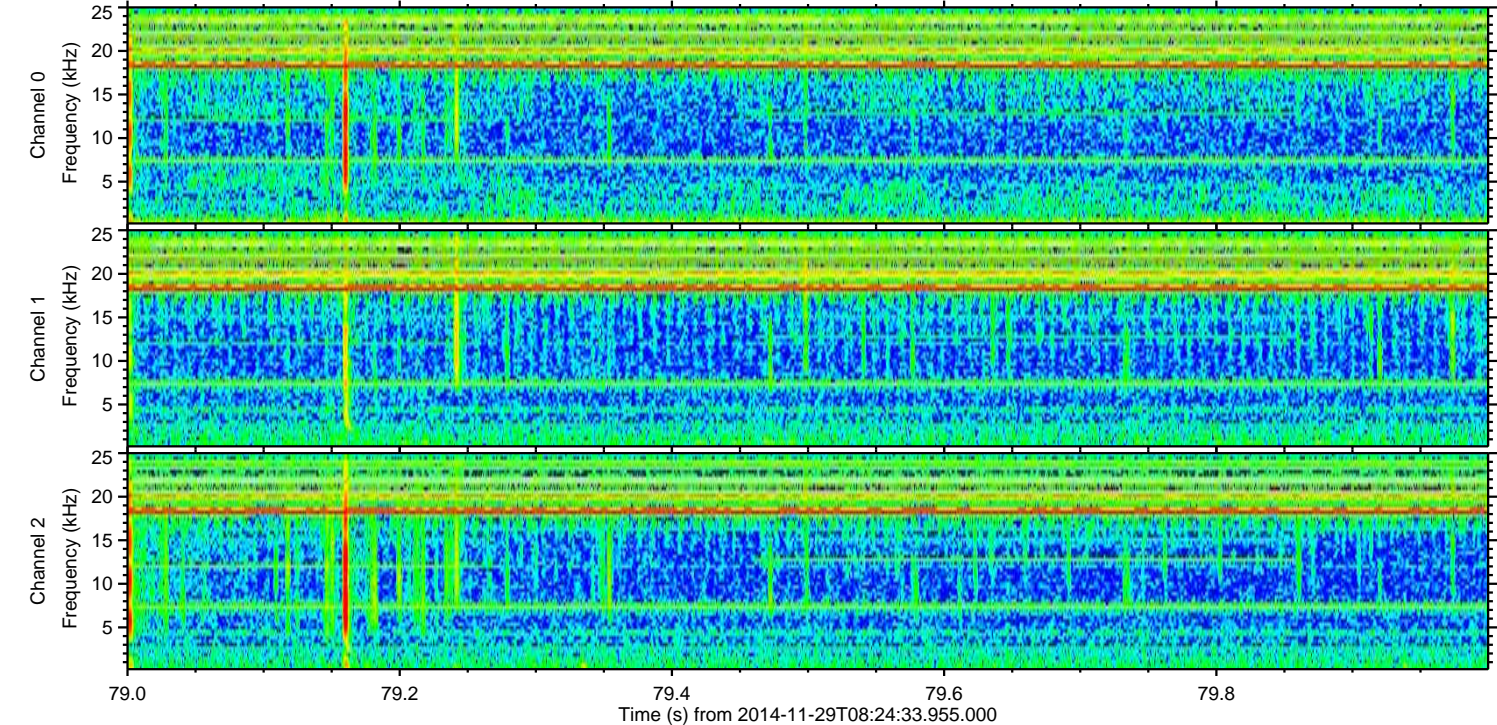
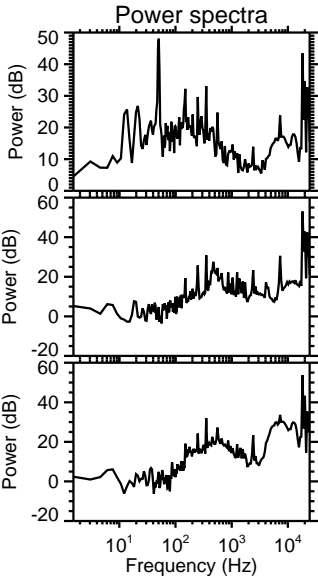
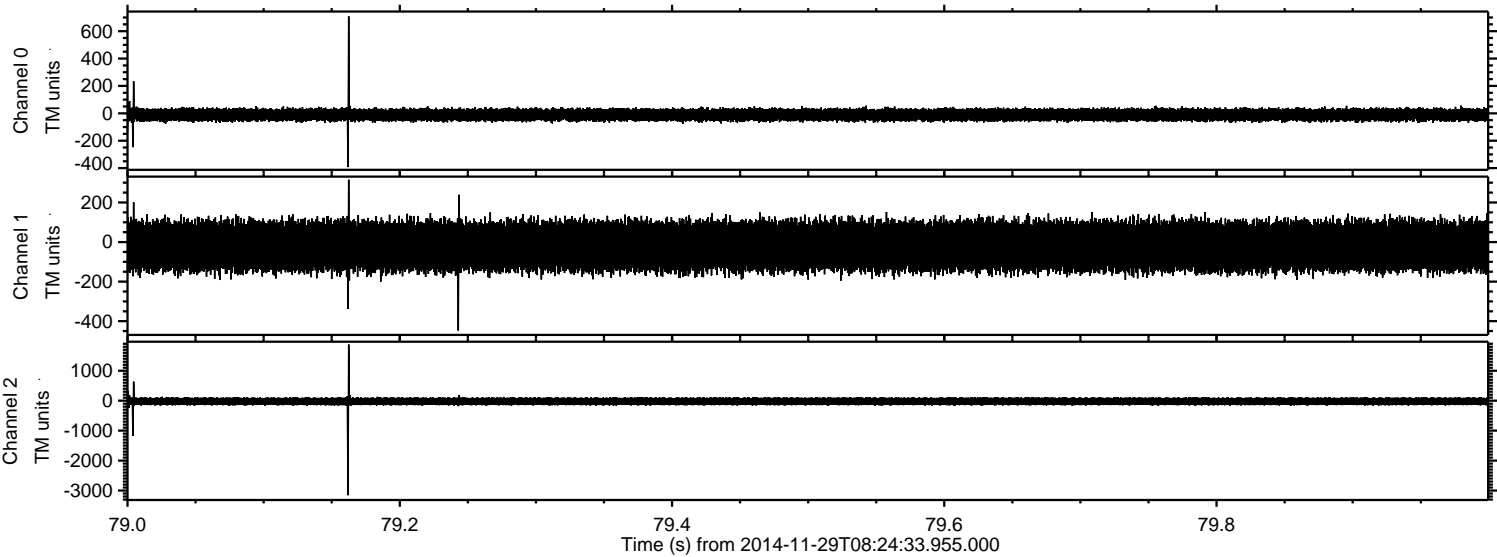



ELMAVAN 3D WAVEFORMS (Measured data sampled at 50 kHz) 49802 packets of 144 samples from 2014-11-29T08:24:33.955.000. Part 131/144

Processed Sun Nov 30 02:03:03 2014 by ELM ver.2012-10-06 from 001\_\_elm20141129\_082432\_\_dat00.bin

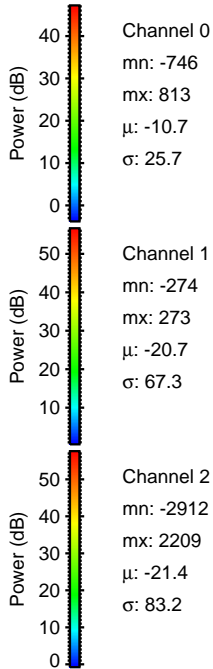
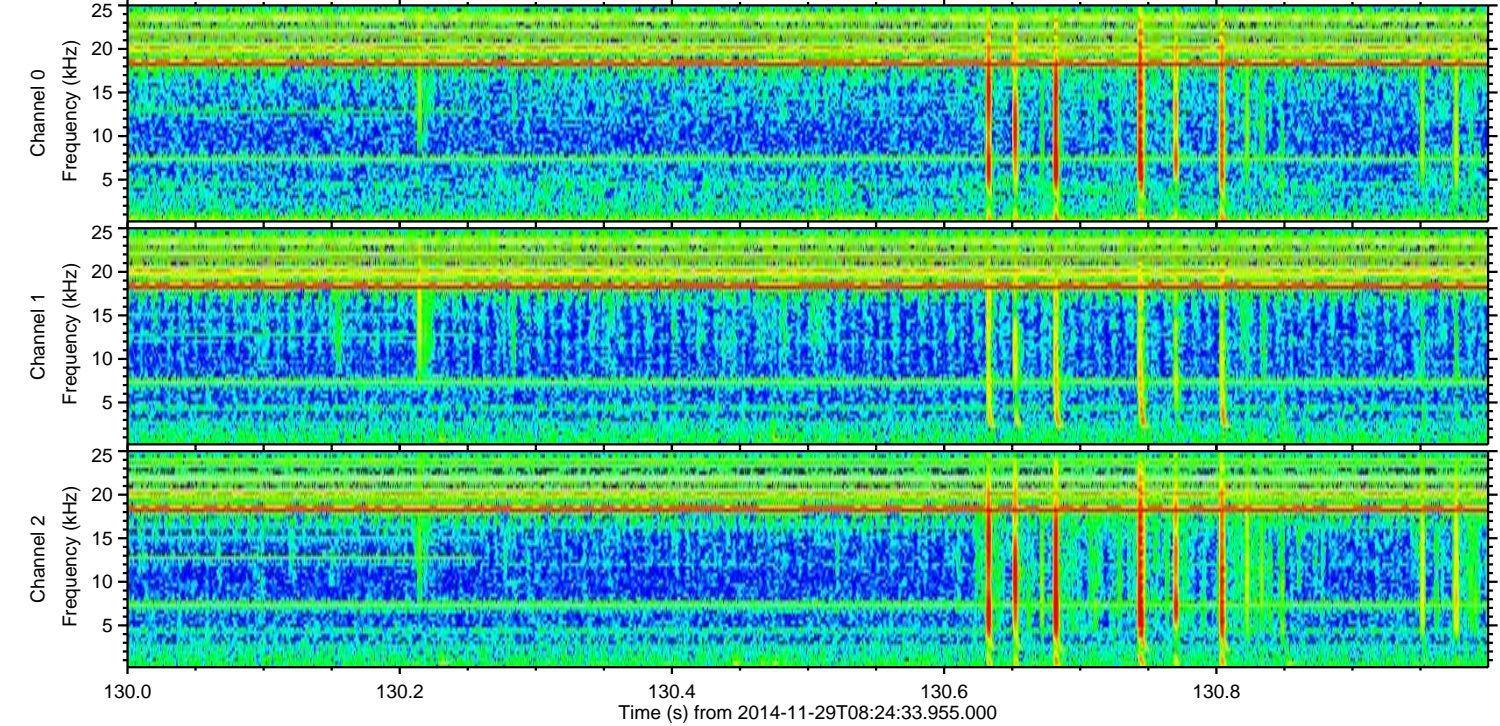
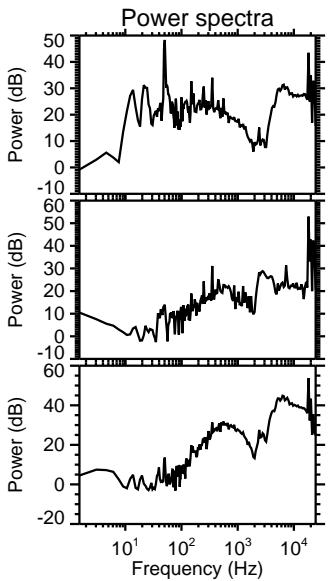
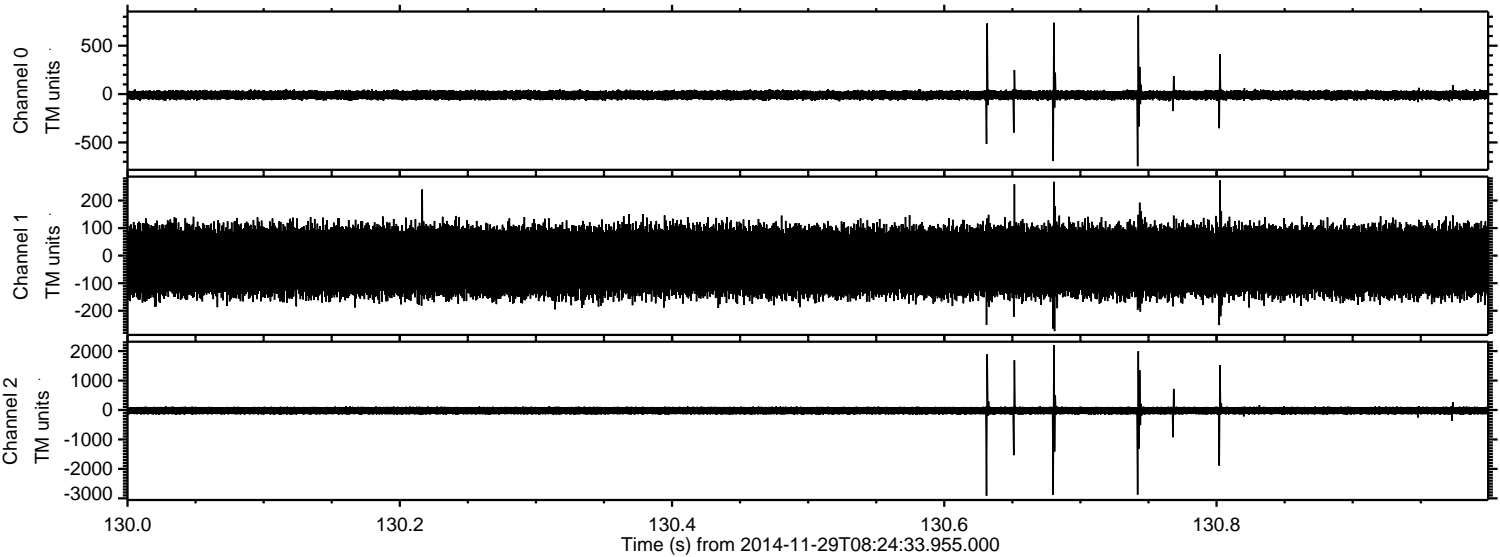



ELMAVAN 3D WAVEFORMS (Measured data sampled at 50 kHz) 49802 packets of 144 samples from 2014-11-29T08:24:33.955.000. Part 24/144

Processed Sun Nov 30 02:03:04 2014 by ELM ver.2012-10-06 from 001\_\_elm20141129\_082432\_\_dat00.bin

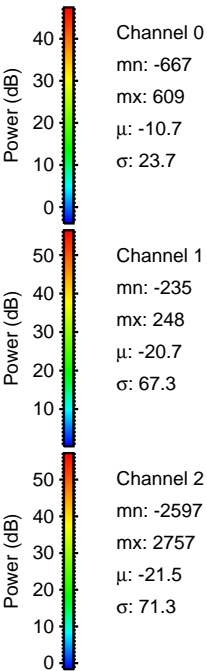
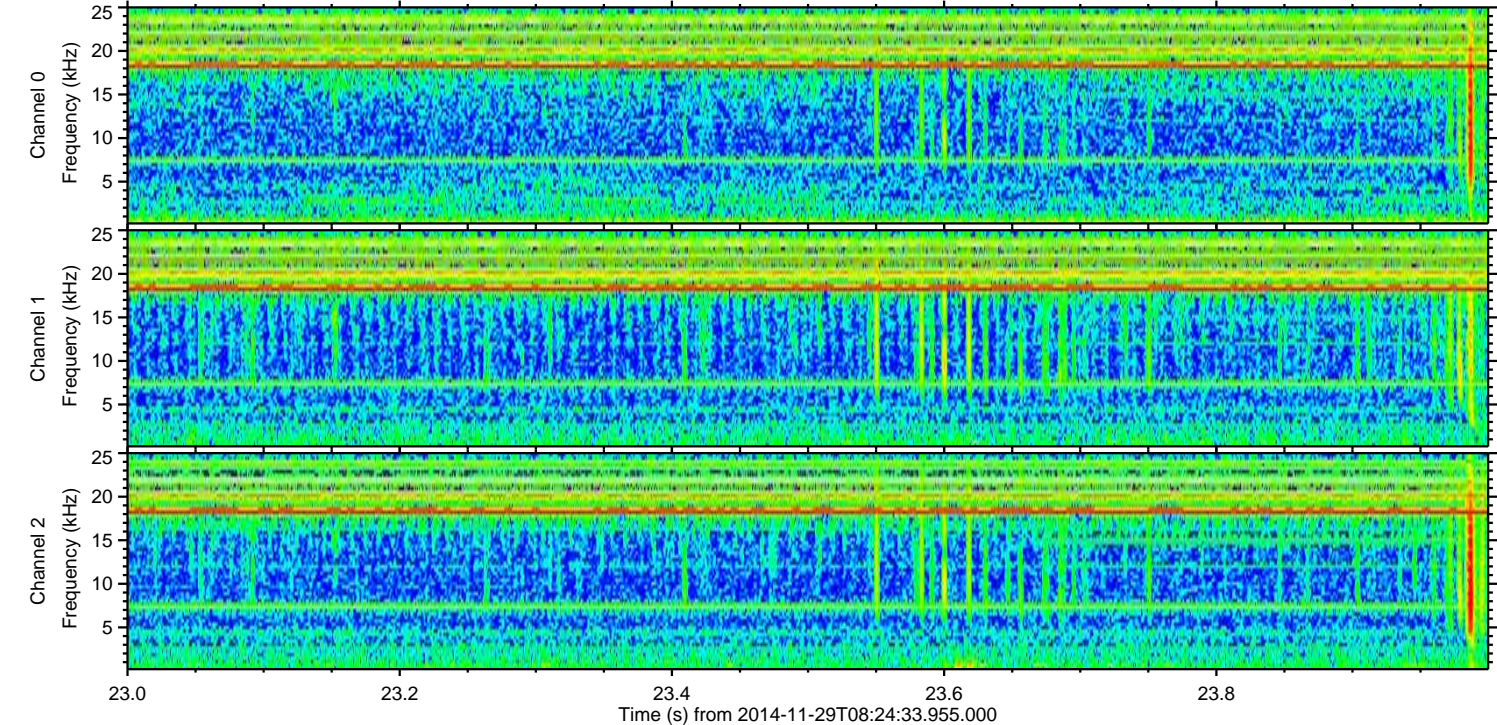
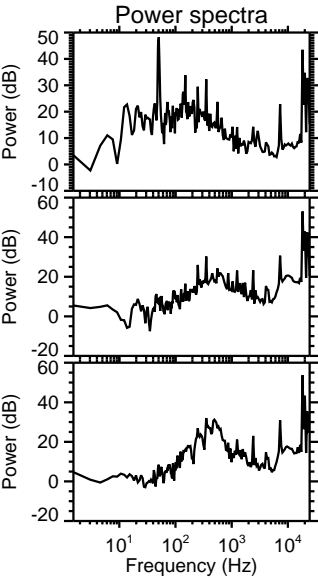
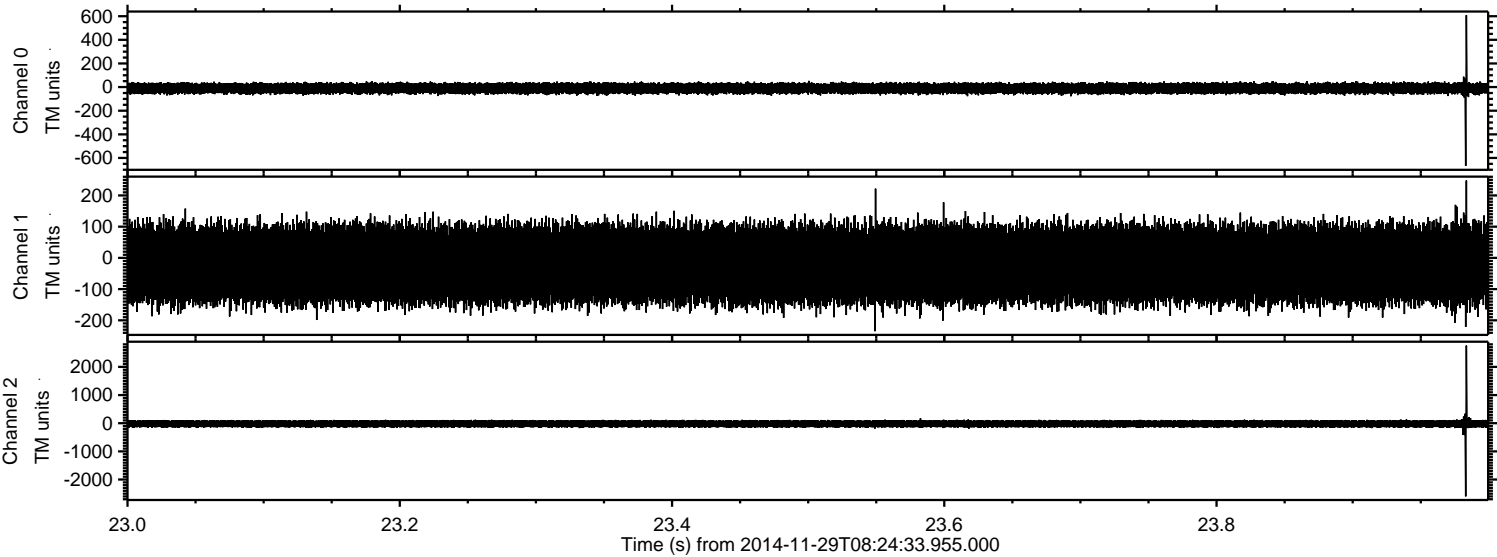



ELMAVAN 3D WAVEFORMS (Measured data sampled at 50 kHz) 49802 packets of 144 samples from 2014-11-29T08:24:33.955.000. Part 31/144

Processed Sun Nov 30 02:03:05 2014 by ELM ver.2012-10-06 from 001\_\_elm20141129\_082432\_\_dat00.bin

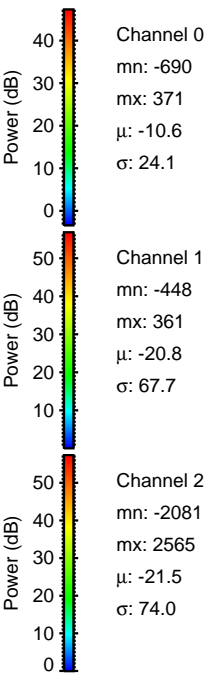
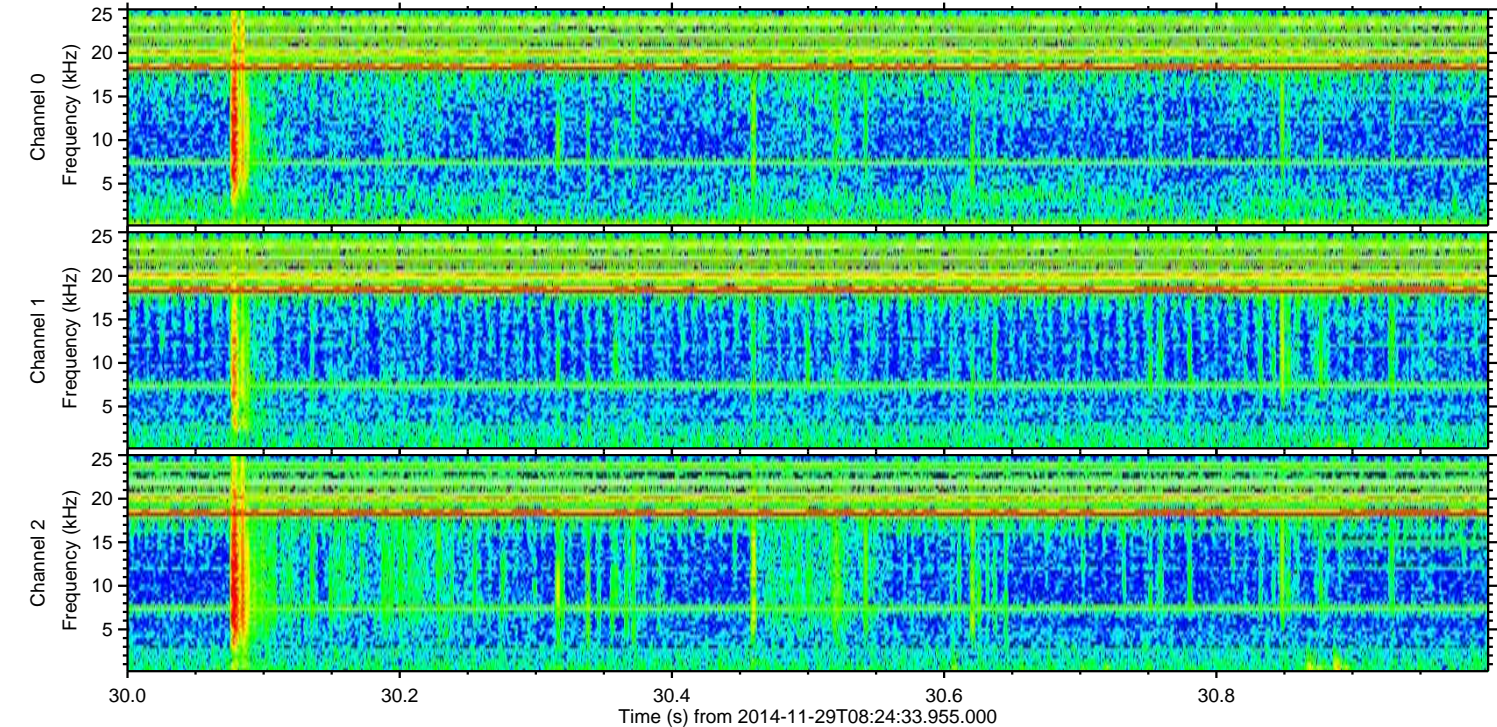
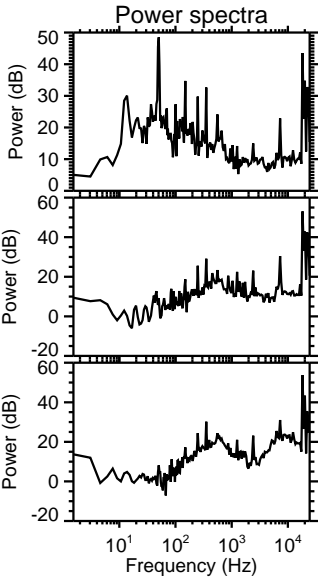
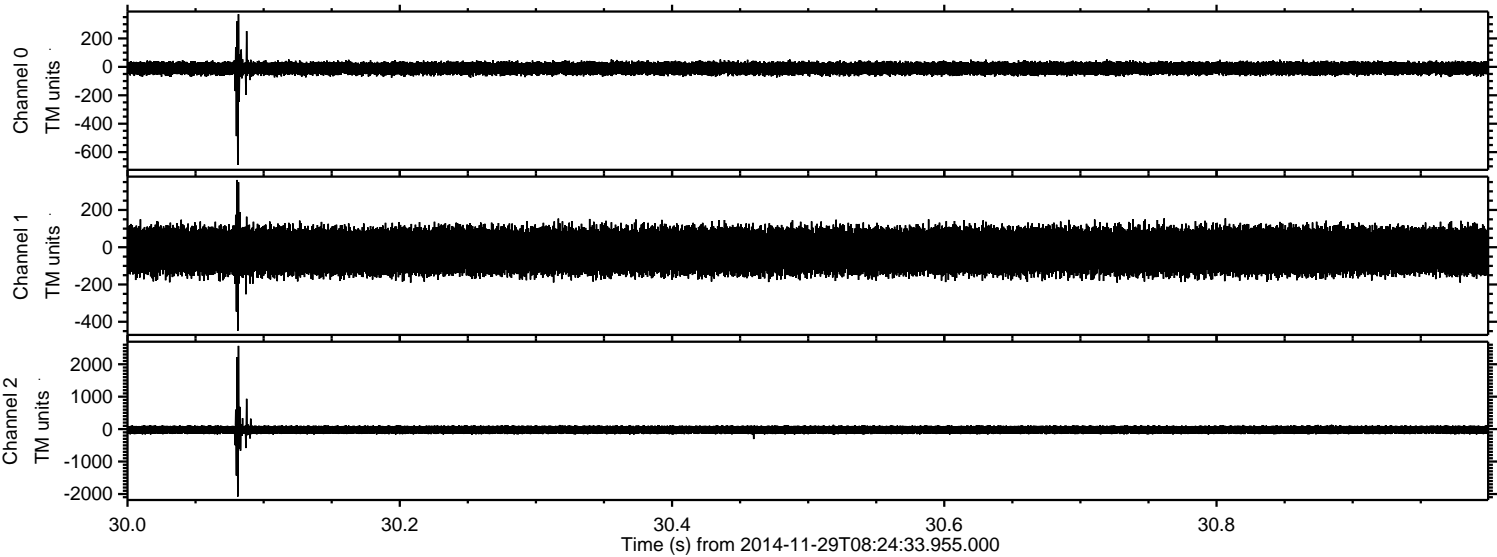



ELMAVAN 3D WAVEFORMS (Measured data sampled at 50 kHz) 49802 packets of 144 samples from 2014-11-29T08:24:33.955.000. Part 93/144

Processed Sun Nov 30 02:03:06 2014 by ELM ver.2012-10-06 from 001\_\_elm20141129\_082432\_\_dat00.bin

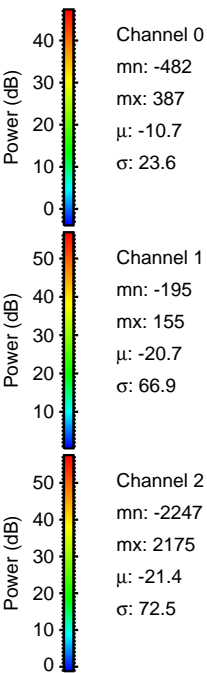
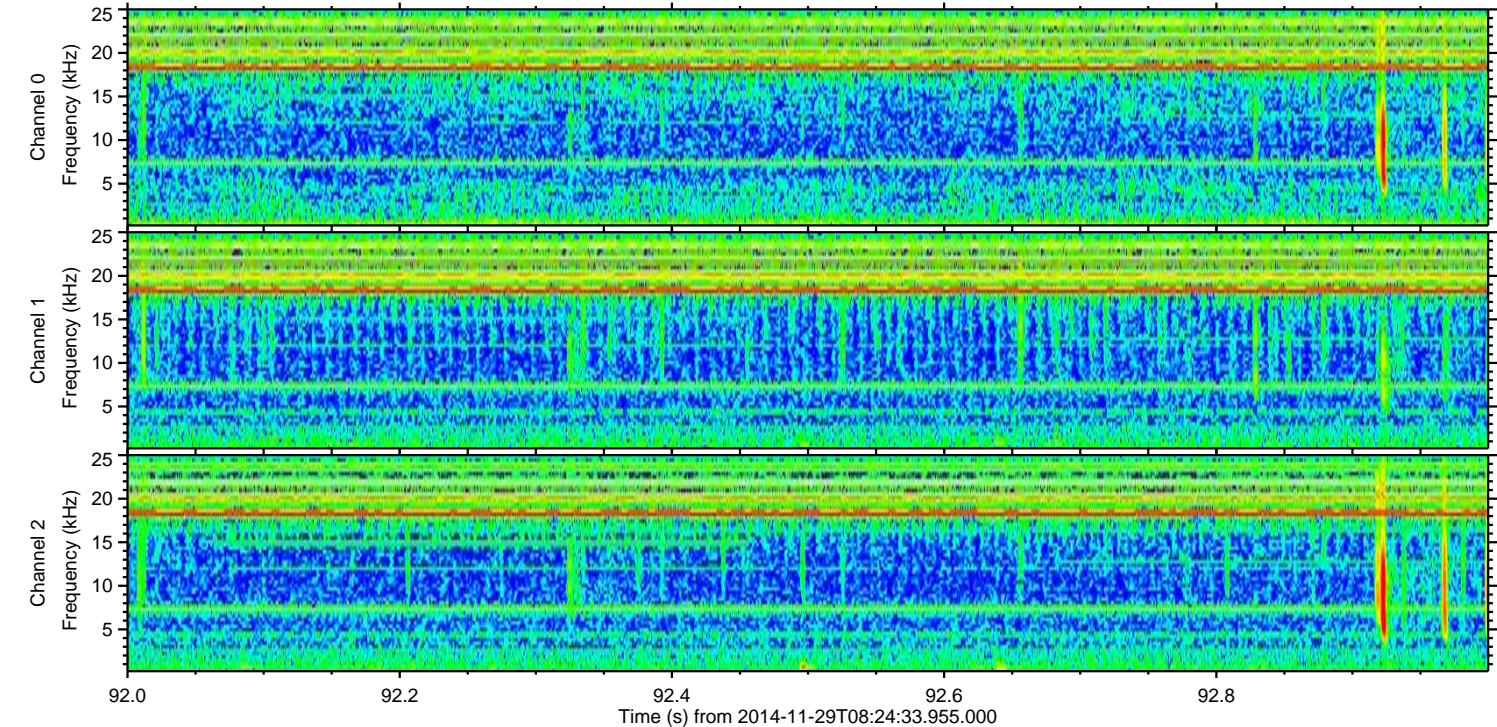
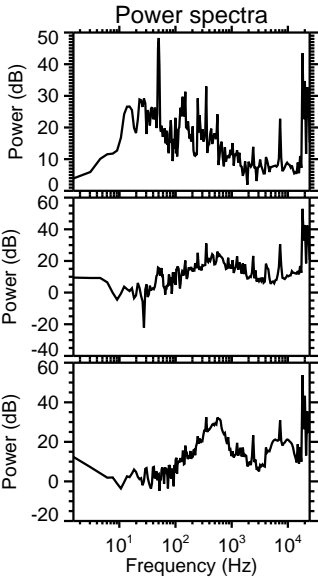
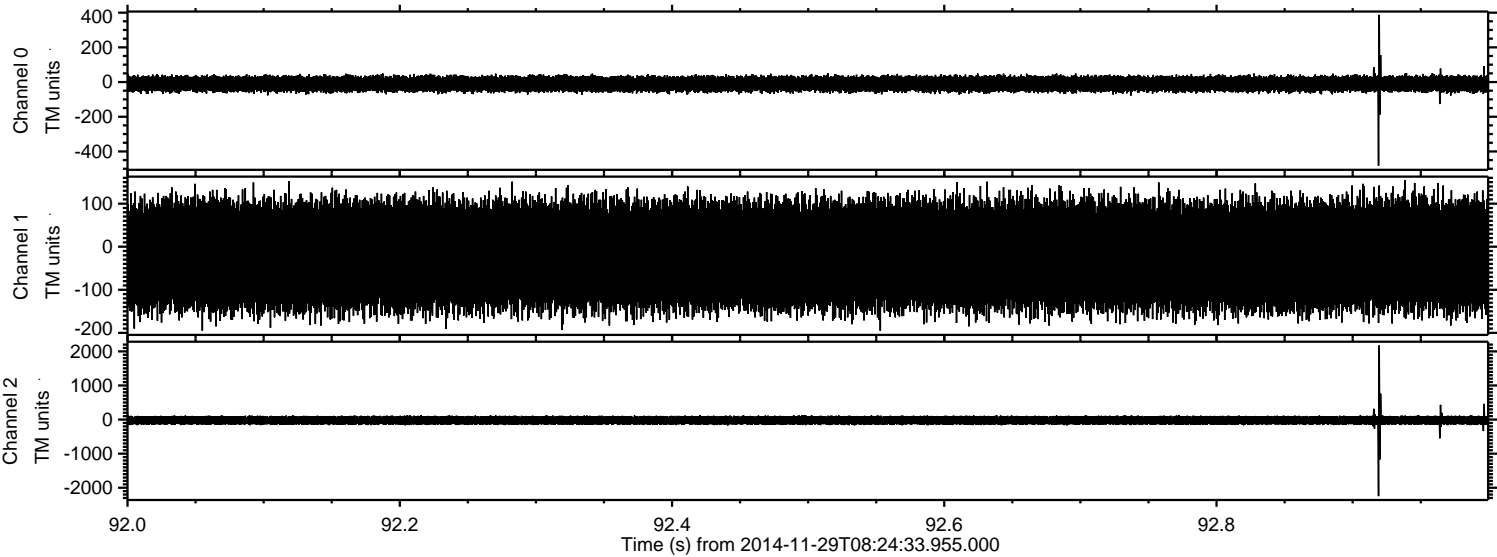



ELMAVAN 3D WAVEFORMS (Measured data sampled at 50 kHz) 49802 packets of 144 samples from 2014-11-29T08:24:33.955.000. Part 114/144

Processed Sun Nov 30 02:03:07 2014 by ELM ver.2012-10-06 from 001\_\_elm20141129\_082432\_\_dat00.bin

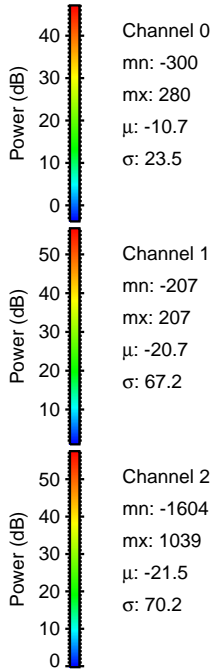
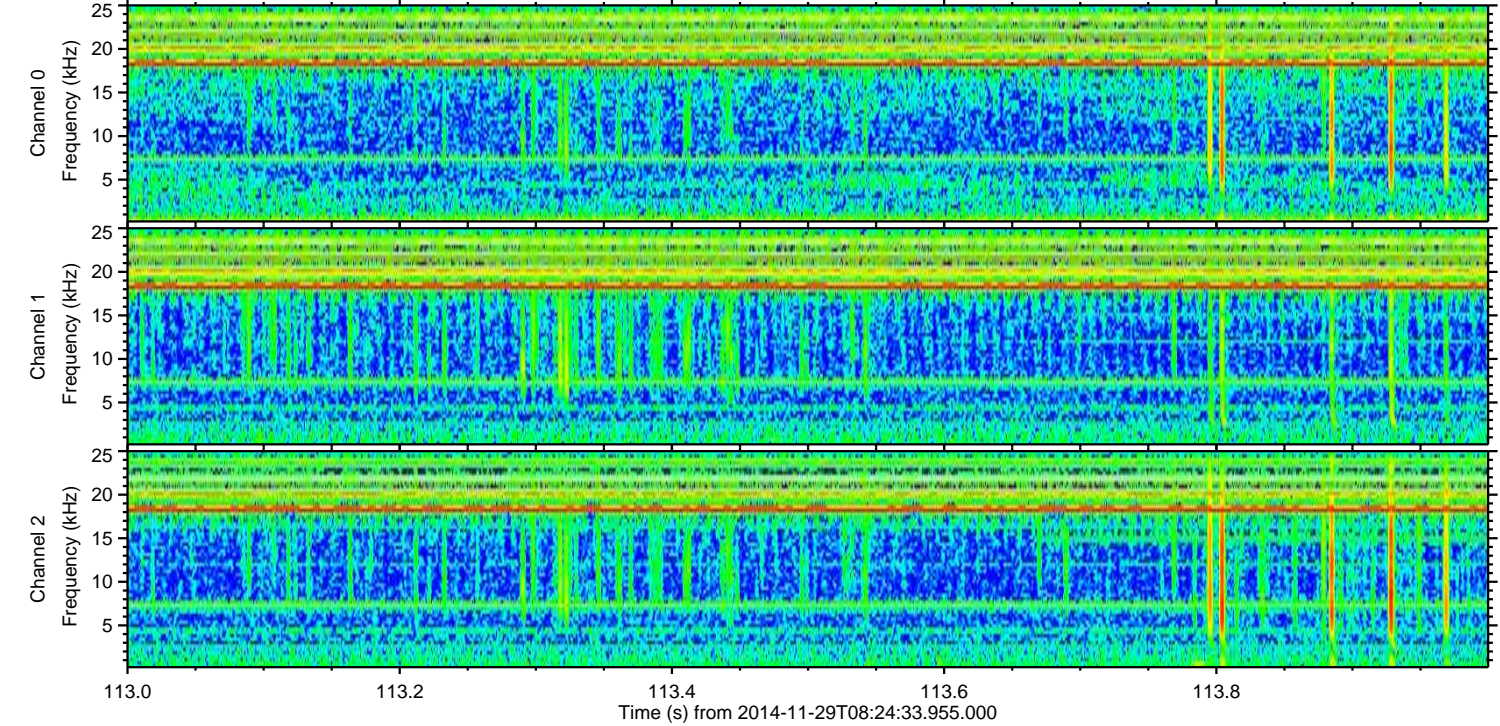
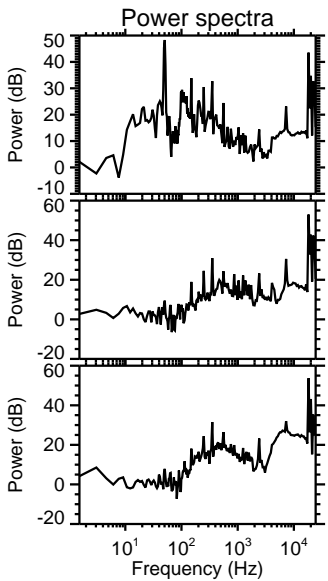
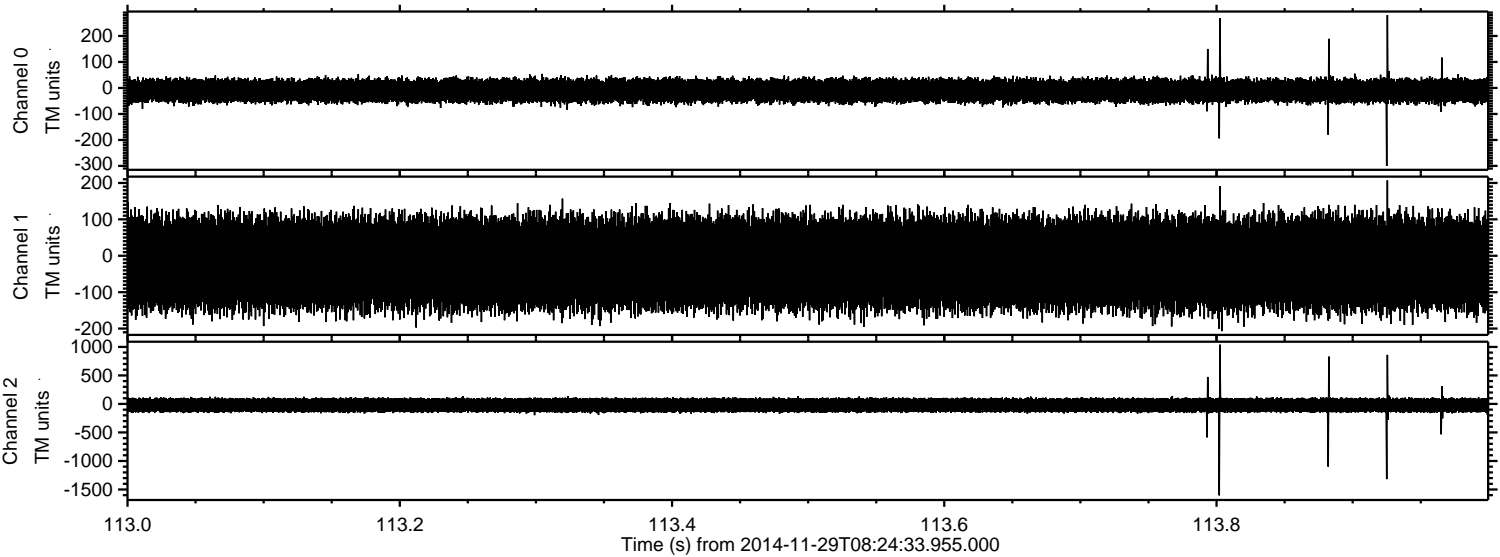



ELMAVAN 3D WAVEFORMS (Measured data sampled at 50 kHz) 49802 packets of 144 samples from 2014-11-29T08:24:33.955.000. Part 134/144

Processed Sun Nov 30 02:03:08 2014 by ELM ver.2012-10-06 from 001\_\_elm20141129\_082432\_\_dat00.bin

