

ELMAVAN 3D WAVEFORMS (Measured data sampled at 50 kHz) 49797 packets of 144 samples from 2014-11-29T08:19:33.811.999.

Processed Sun Nov 30 02:01:21 2014 by ELM ver.2012-10-06 from 001__elm20141129_081932__dat00.bin

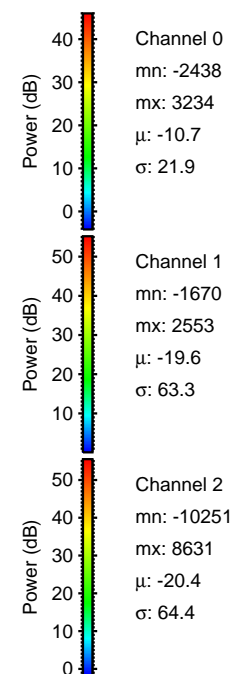
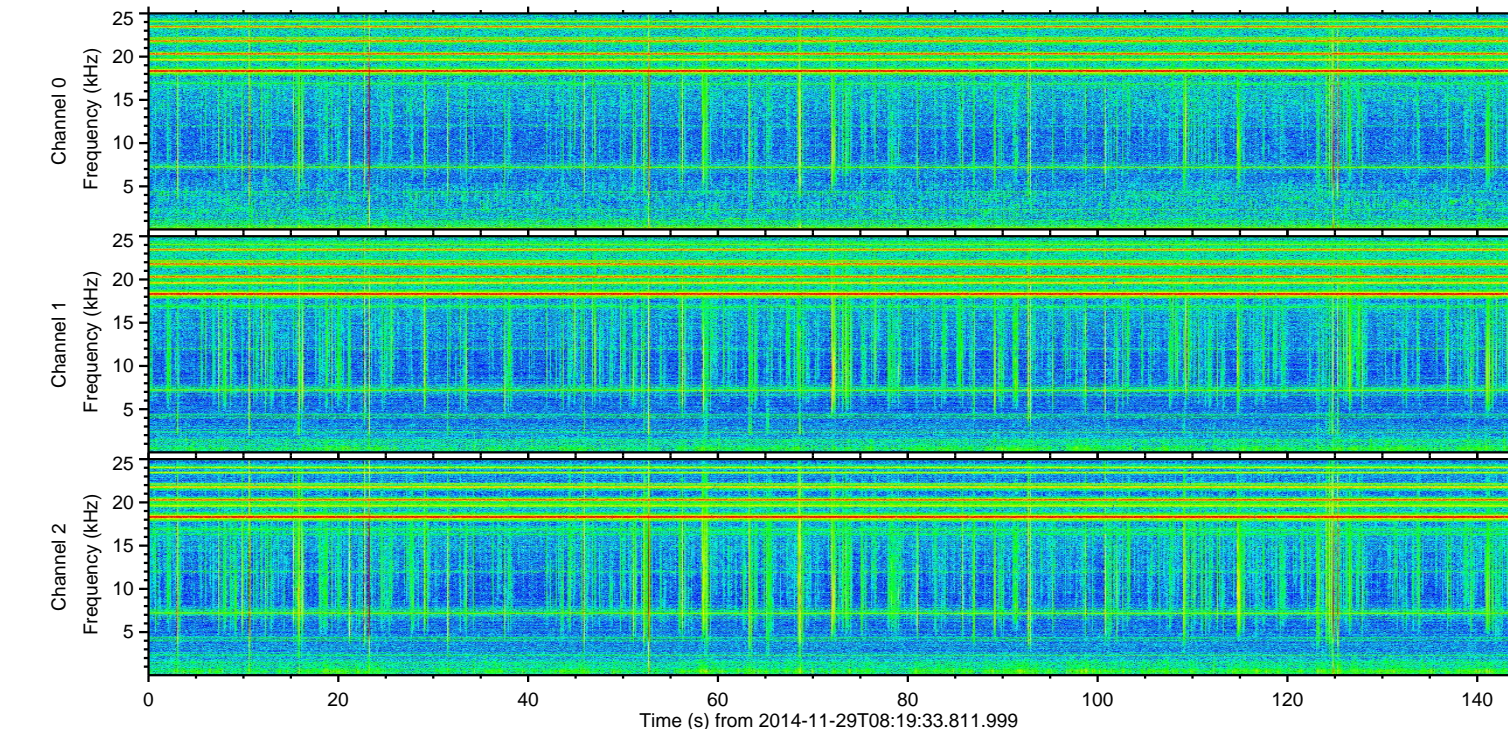
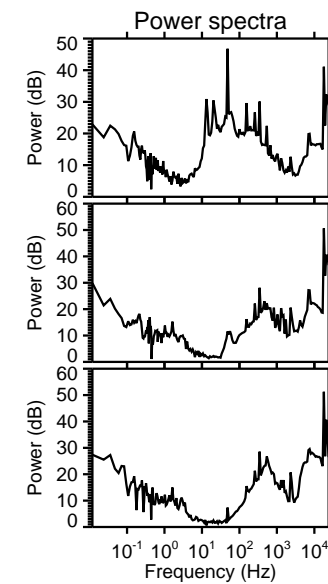
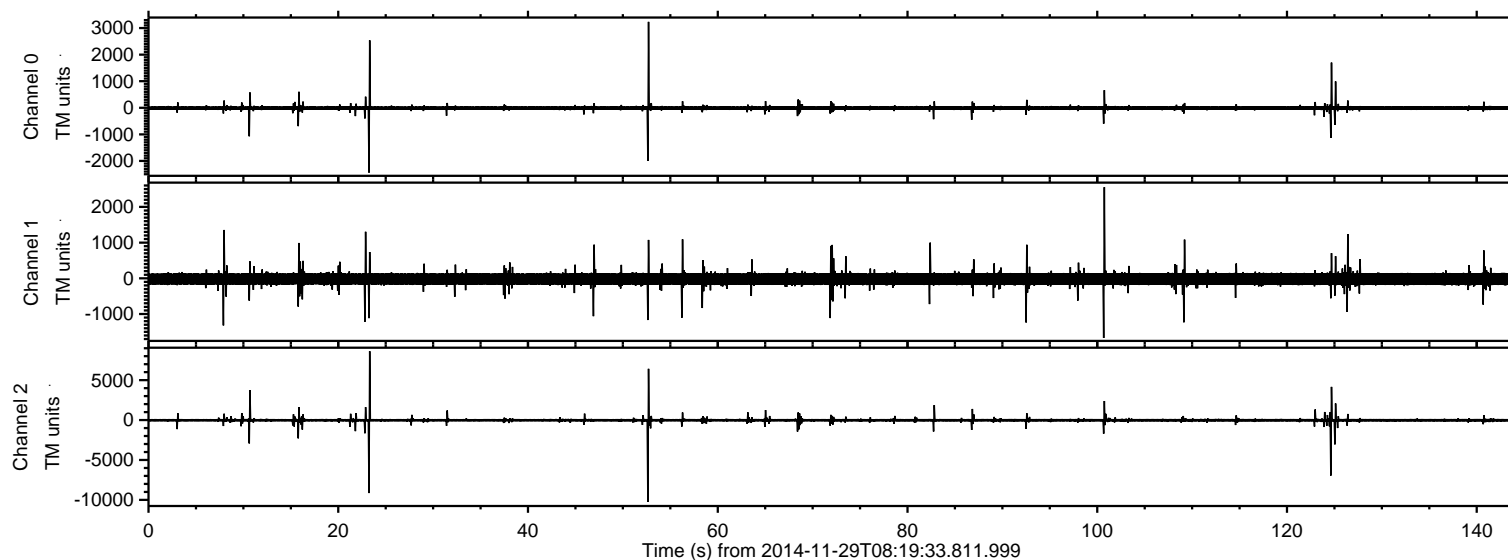

ELMAVAN 3D WAVEFORMS (Measured data sampled at 50 kHz) 49797 packets of 144 samples from 2014-11-29T08:19:33.811.999. Part 53/144

Processed Sun Nov 30 02:01:36 2014 by ELM ver.2012-10-06 from 001__elm20141129_081932__dat00.bin

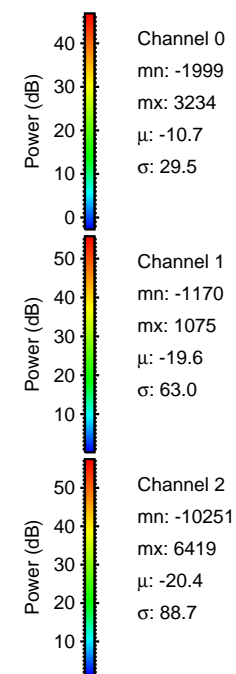
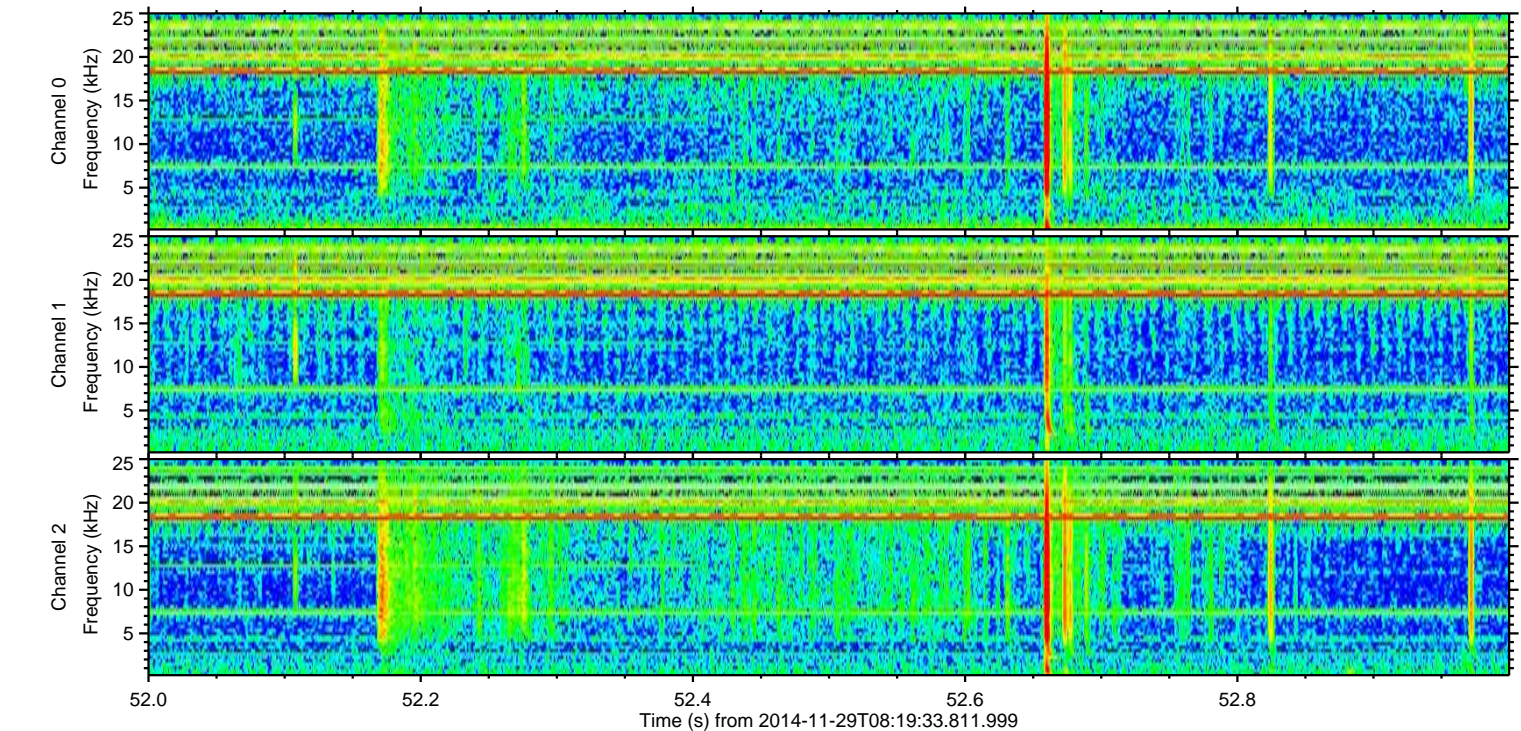
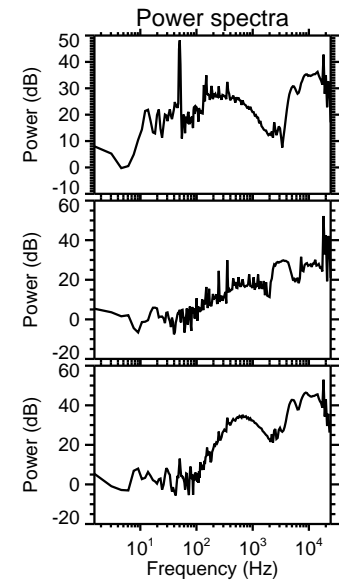
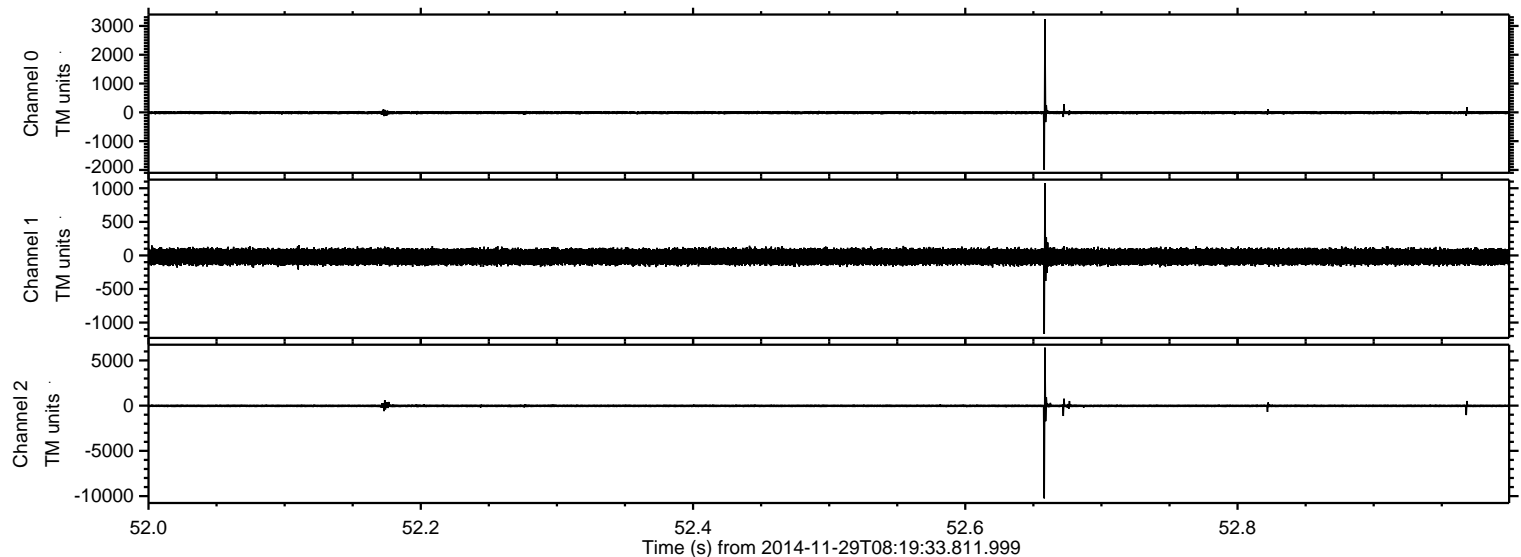

ELMAVAN 3D WAVEFORMS (Measured data sampled at 50 kHz) 49797 packets of 144 samples from 2014-11-29T08:19:33.811.999. Part 24/144

Processed Sun Nov 30 02:01:37 2014 by ELM ver.2012-10-06 from 001__elm20141129_081932__dat00.bin

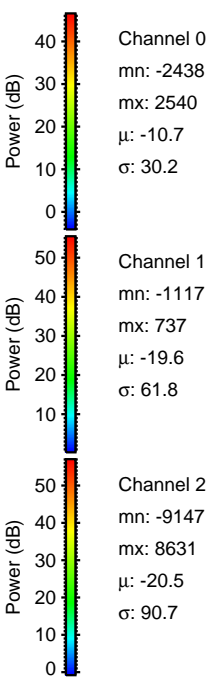
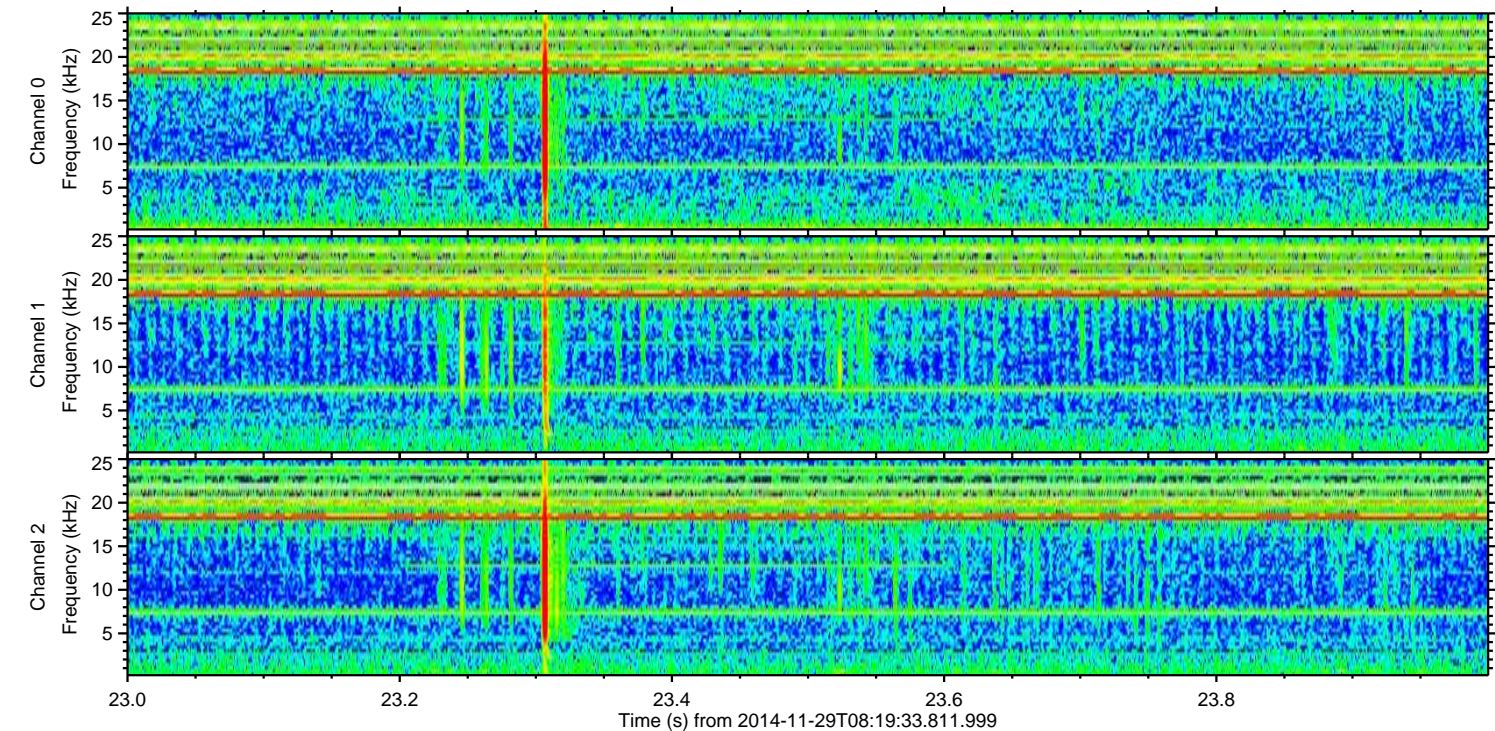
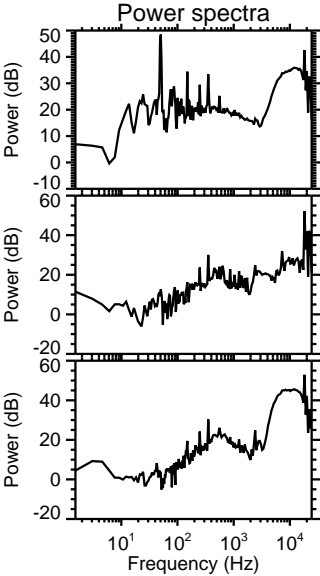
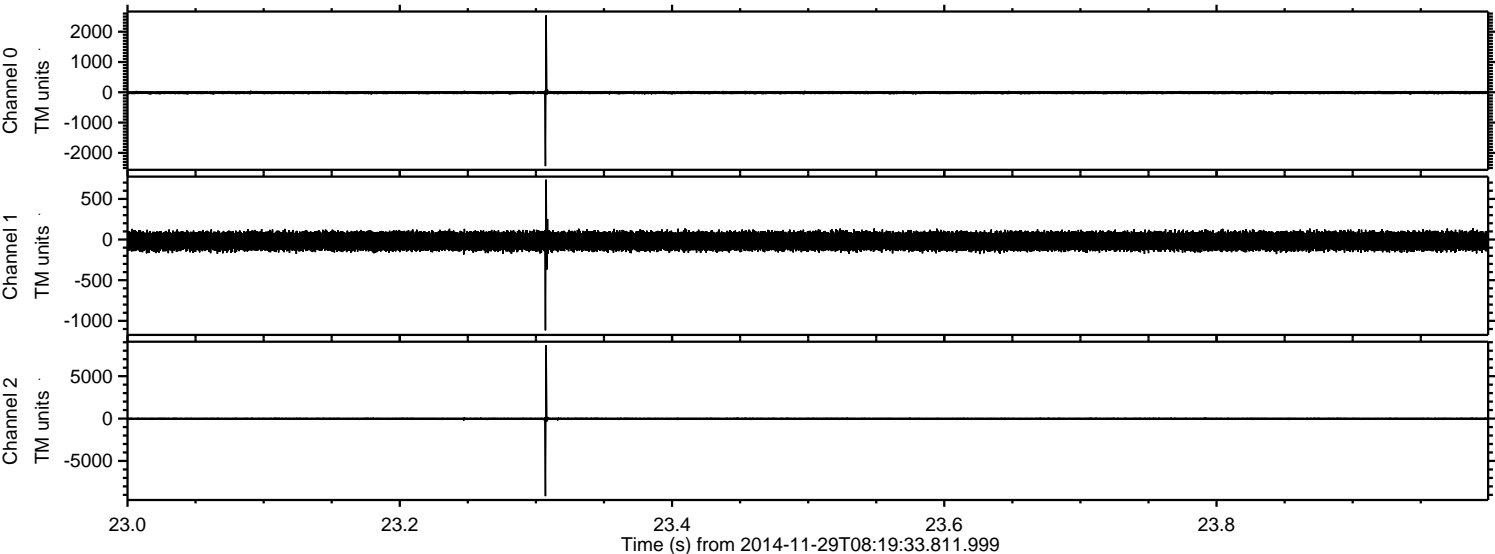

ELMAVAN 3D WAVEFORMS (Measured data sampled at 50 kHz) 49797 packets of 144 samples from 2014-11-29T08:19:33.811.999. Part 125/144

Processed Sun Nov 30 02:01:38 2014 by ELM ver.2012-10-06 from 001__elm20141129_081932__dat00.bin

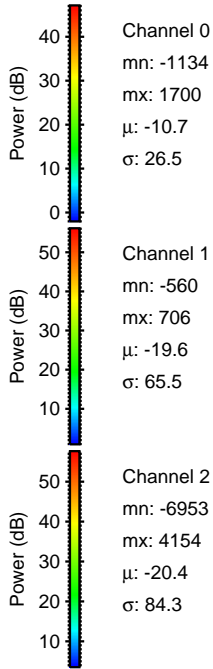
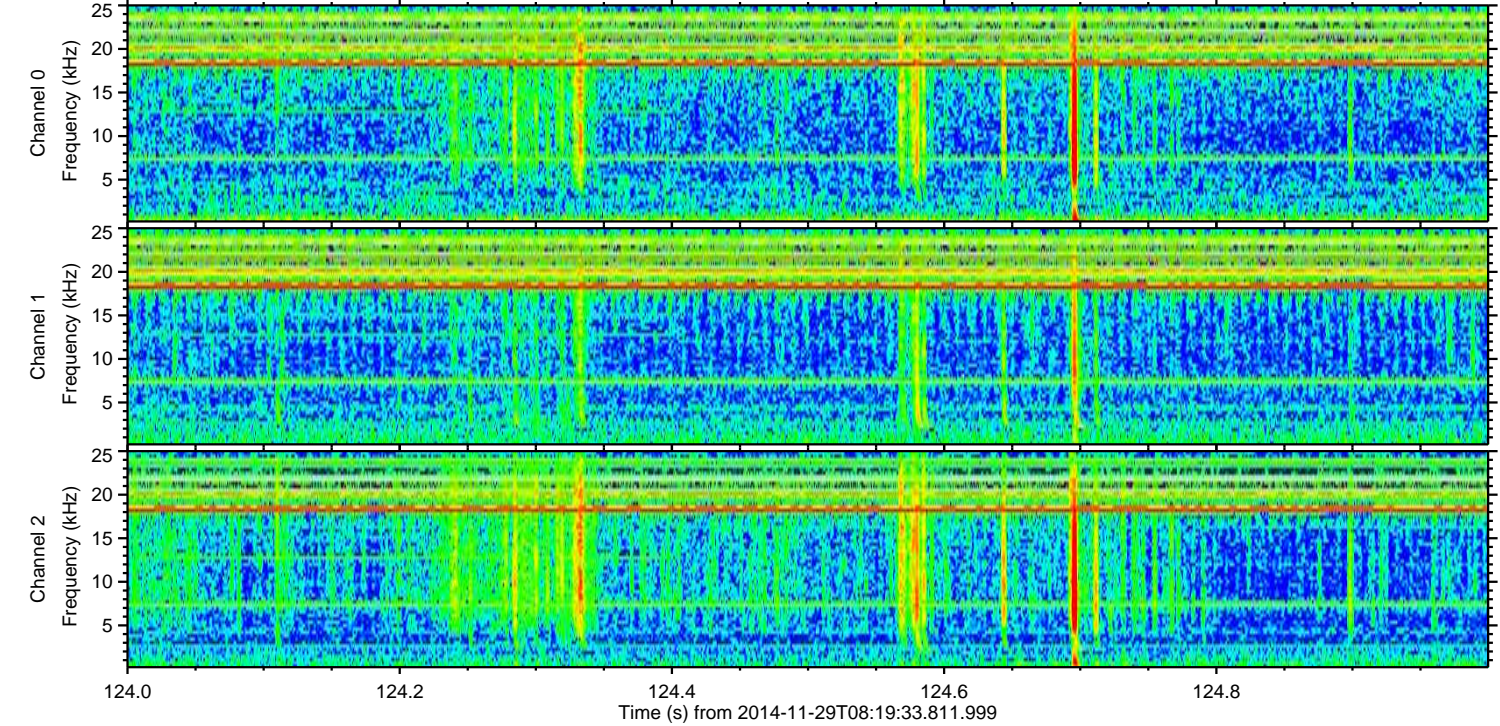
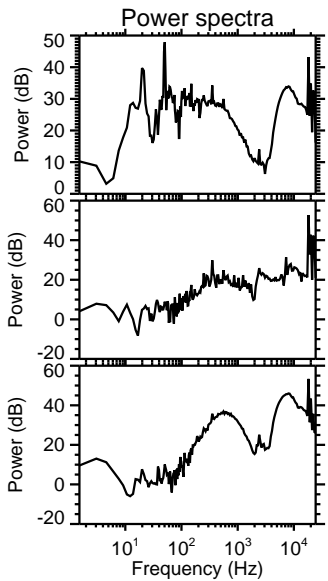
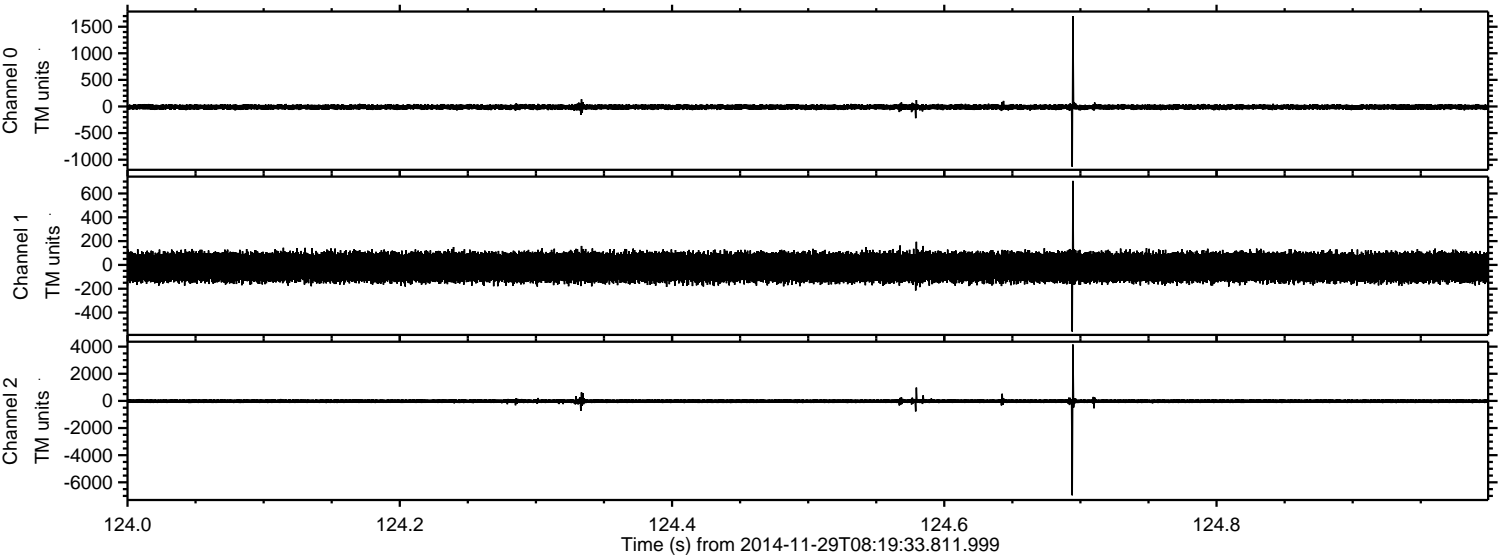

ELMAVAN 3D WAVEFORMS (Measured data sampled at 50 kHz) 49797 packets of 144 samples from 2014-11-29T08:19:33.811.999. Part 11/144

Processed Sun Nov 30 02:01:39 2014 by ELM ver.2012-10-06 from 001__elm20141129_081932__dat00.bin

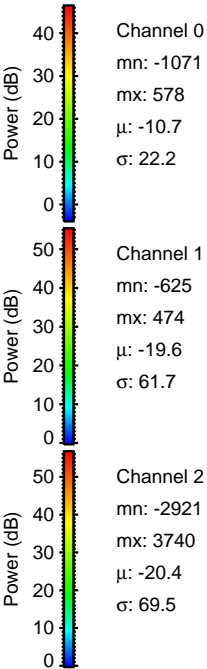
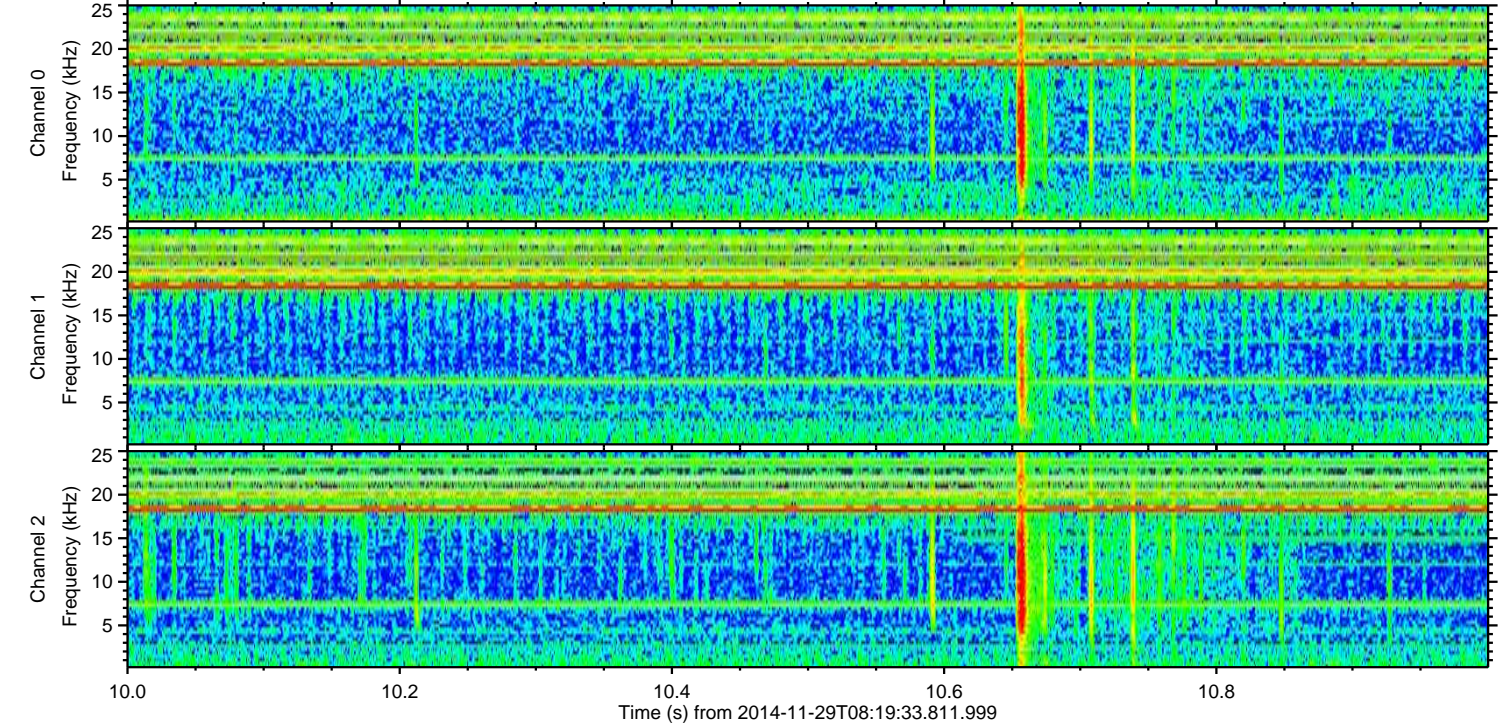
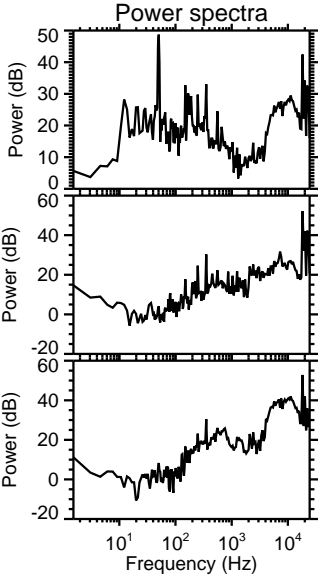
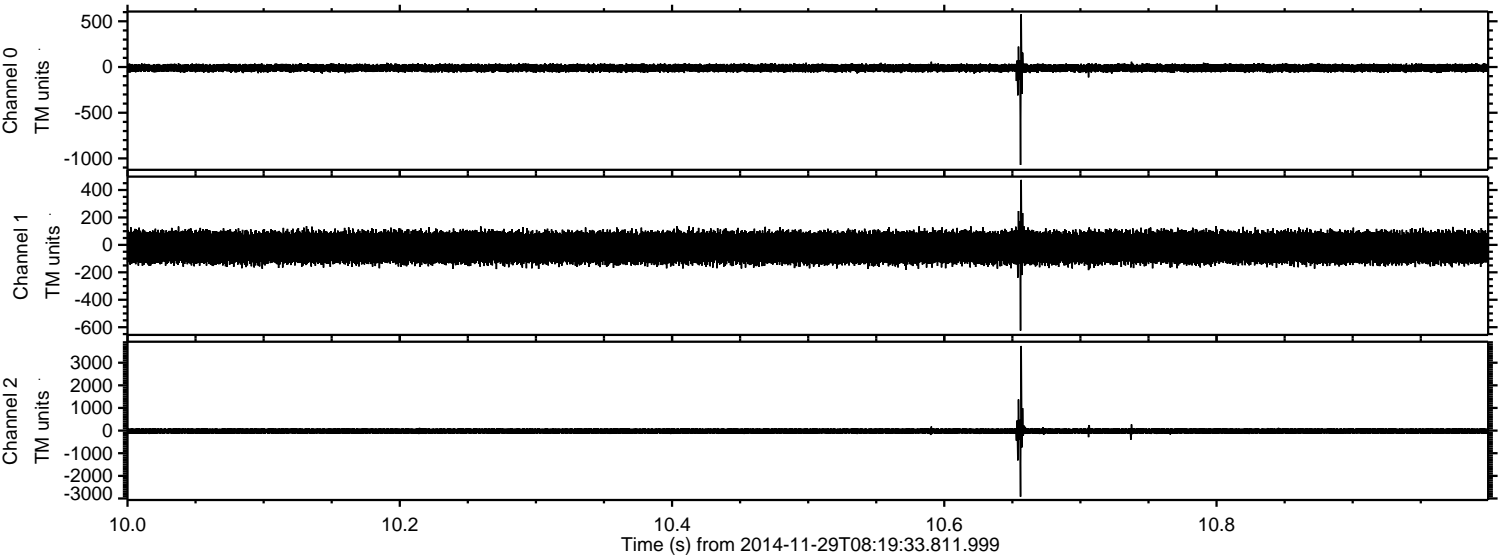

ELMAVAN 3D WAVEFORMS (Measured data sampled at 50 kHz) 49797 packets of 144 samples from 2014-11-29T08:19:33.811.999. Part 126/144

Processed Sun Nov 30 02:01:40 2014 by ELM ver.2012-10-06 from 001__elm20141129_081932__dat00.bin

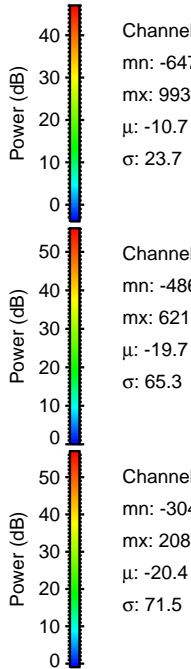
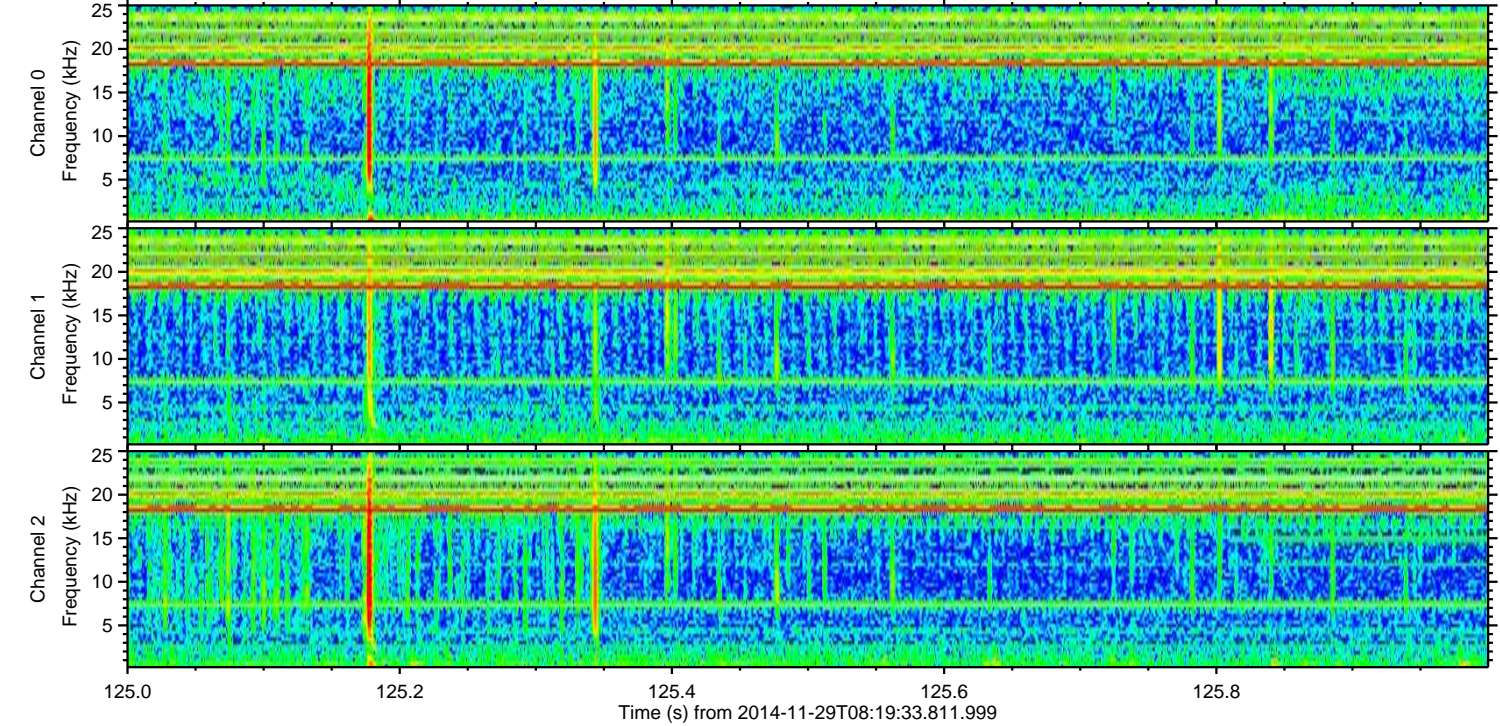
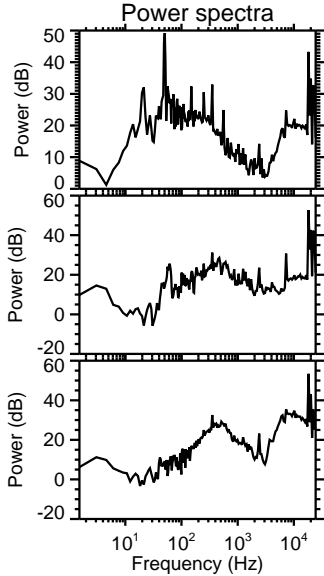
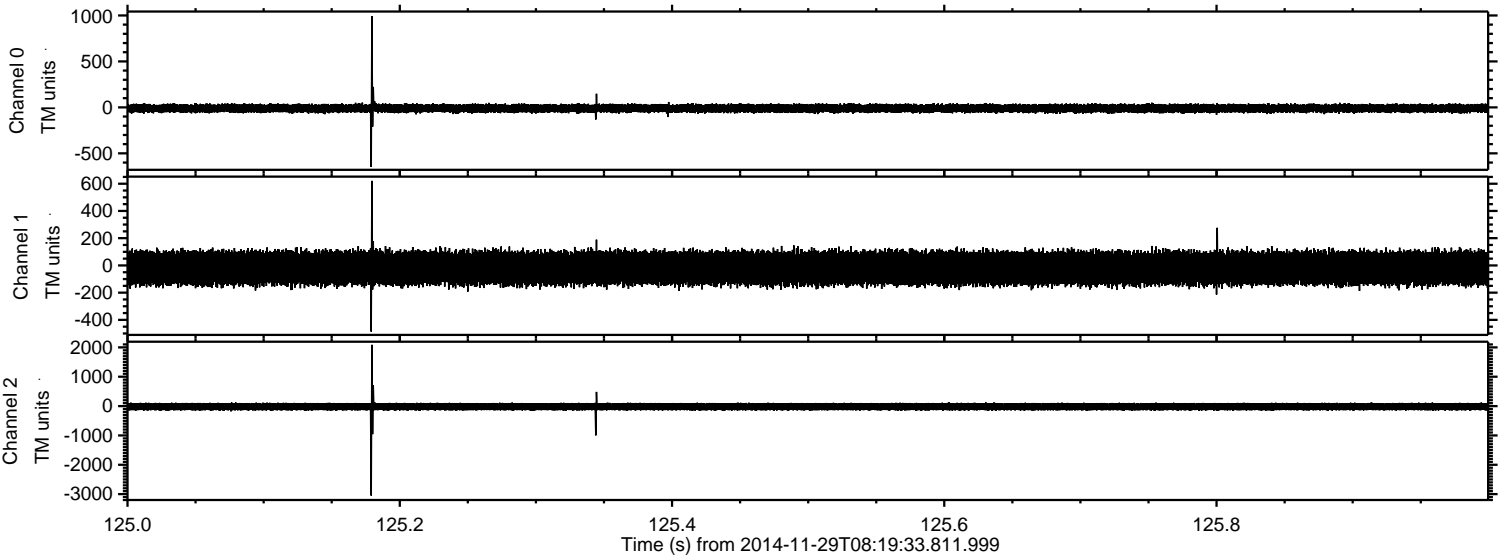

ELMAVAN 3D WAVEFORMS (Measured data sampled at 50 kHz) 49797 packets of 144 samples from 2014-11-29T08:19:33.811.999. Part 101/144

Processed Sun Nov 30 02:01:41 2014 by ELM ver.2012-10-06 from 001__elm20141129_081932__dat00.bin

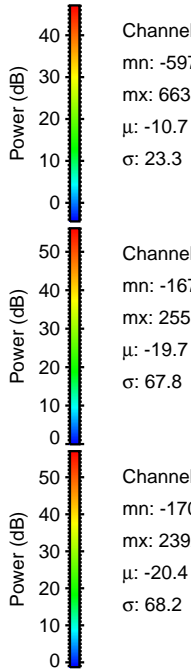
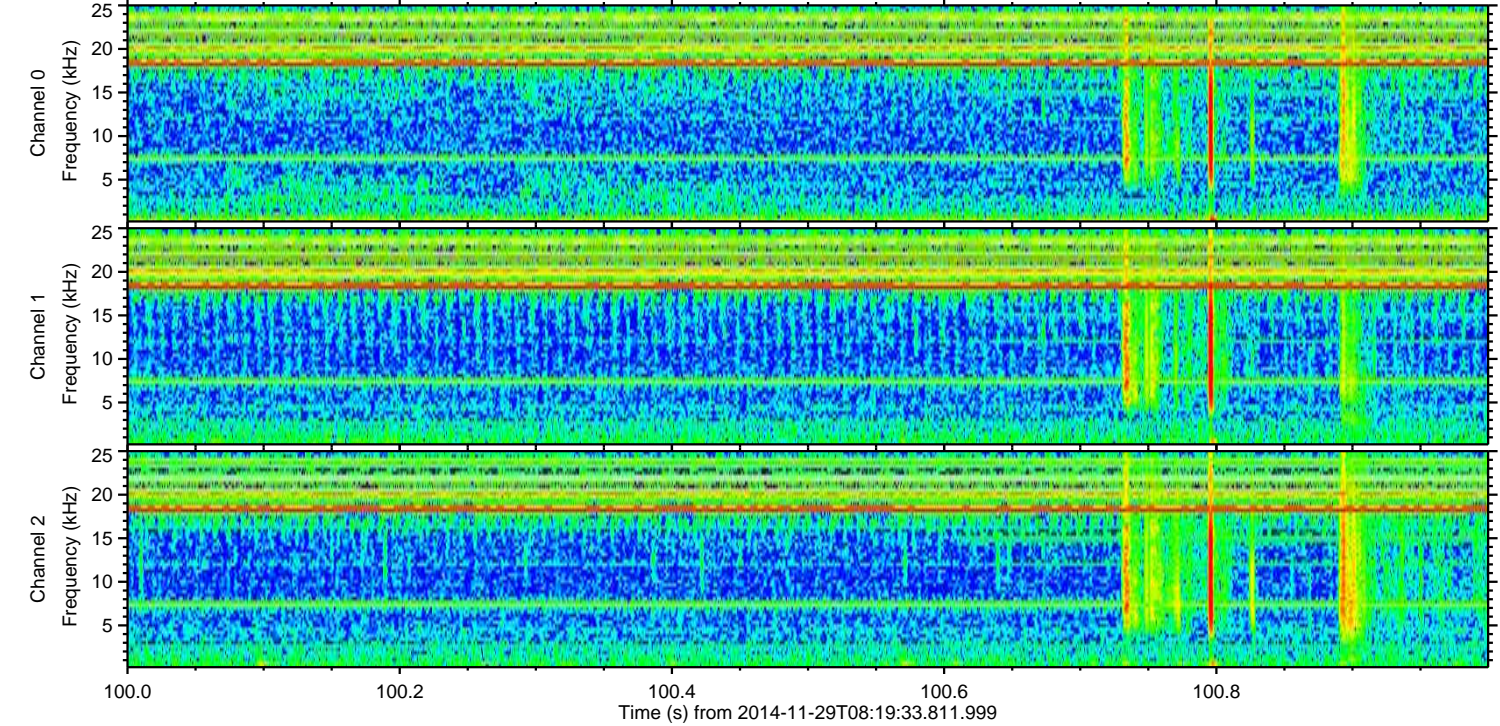
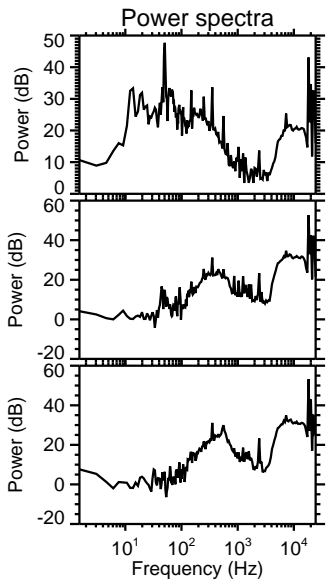
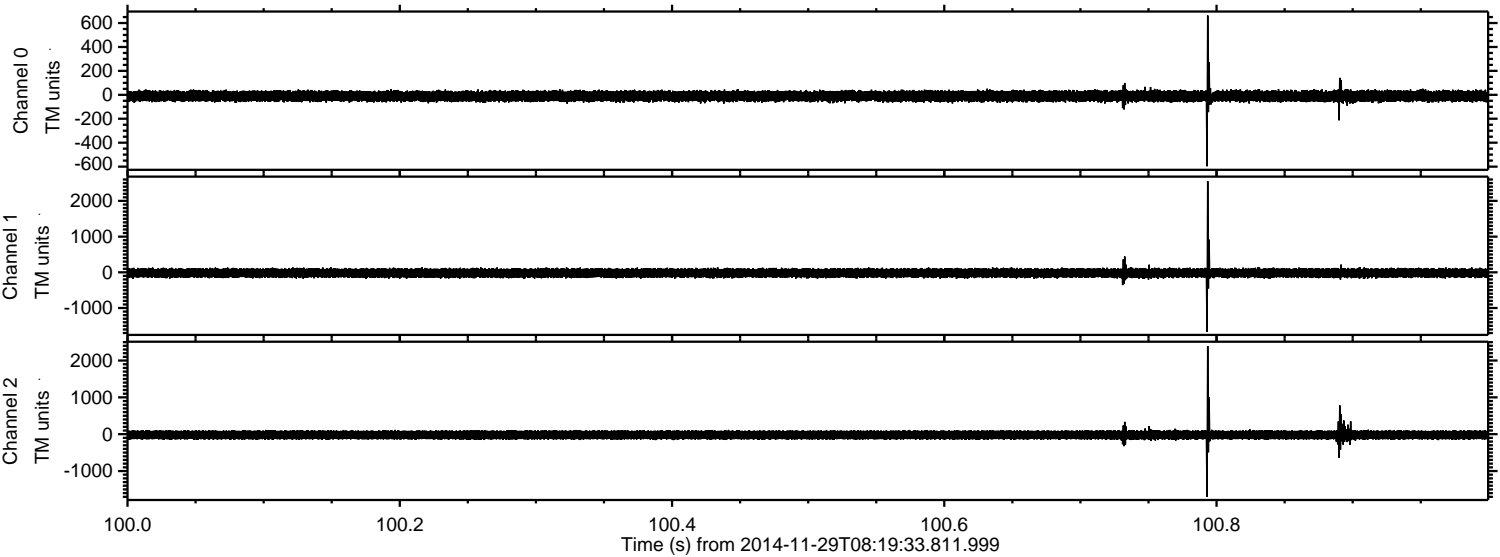

ELMAVAN 3D WAVEFORMS (Measured data sampled at 50 kHz) 49797 packets of 144 samples from 2014-11-29T08:19:33.811.999. Part 16/144

Processed Sun Nov 30 02:01:42 2014 by ELM ver.2012-10-06 from 001__elm20141129_081932__dat00.bin

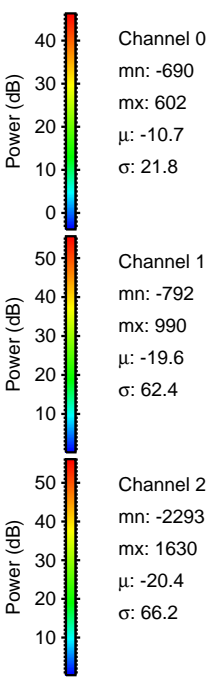
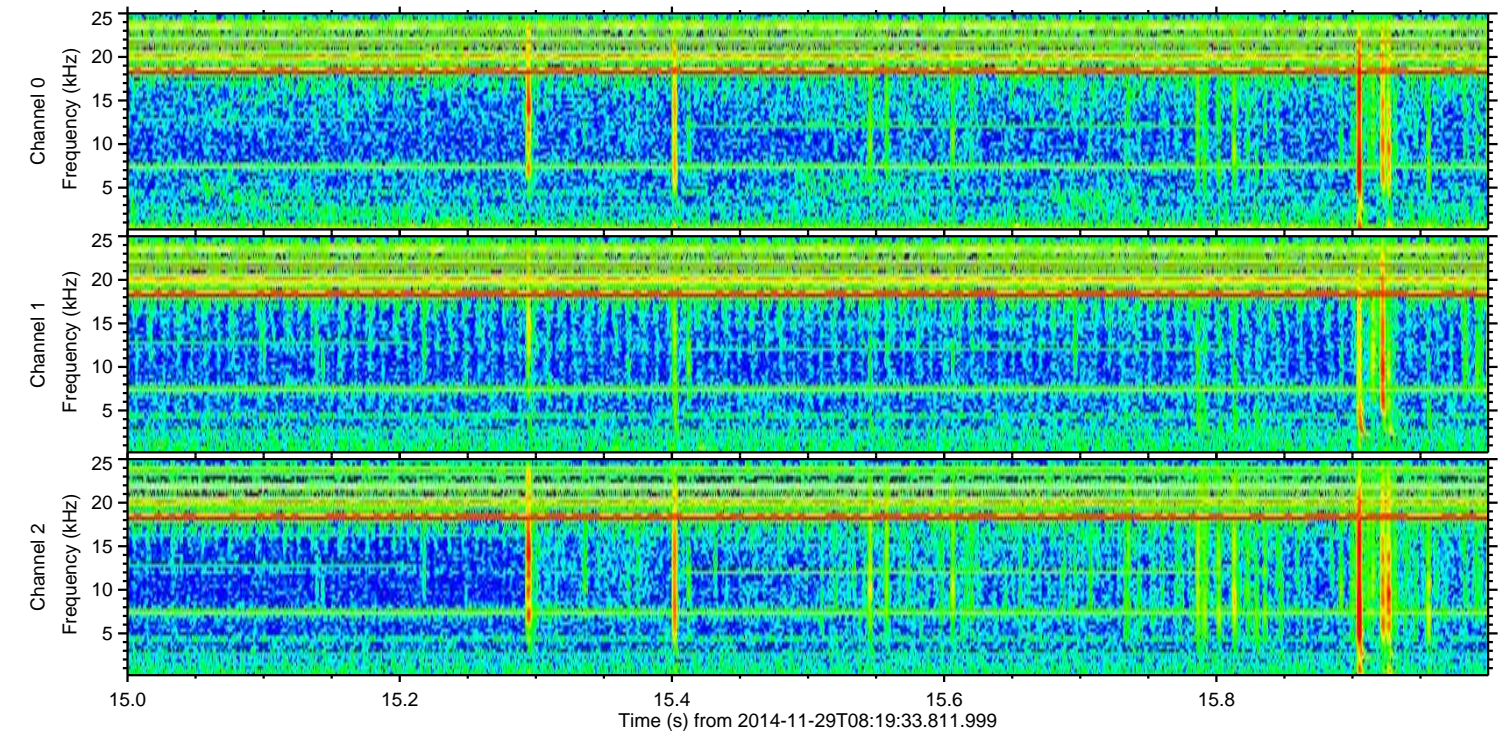
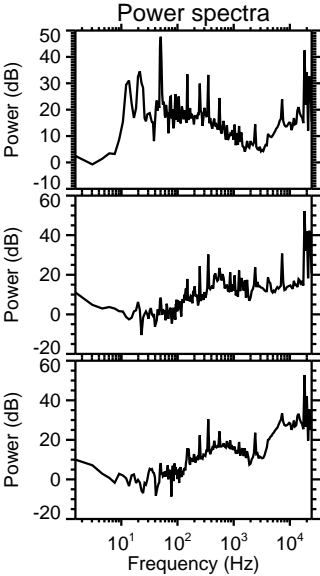
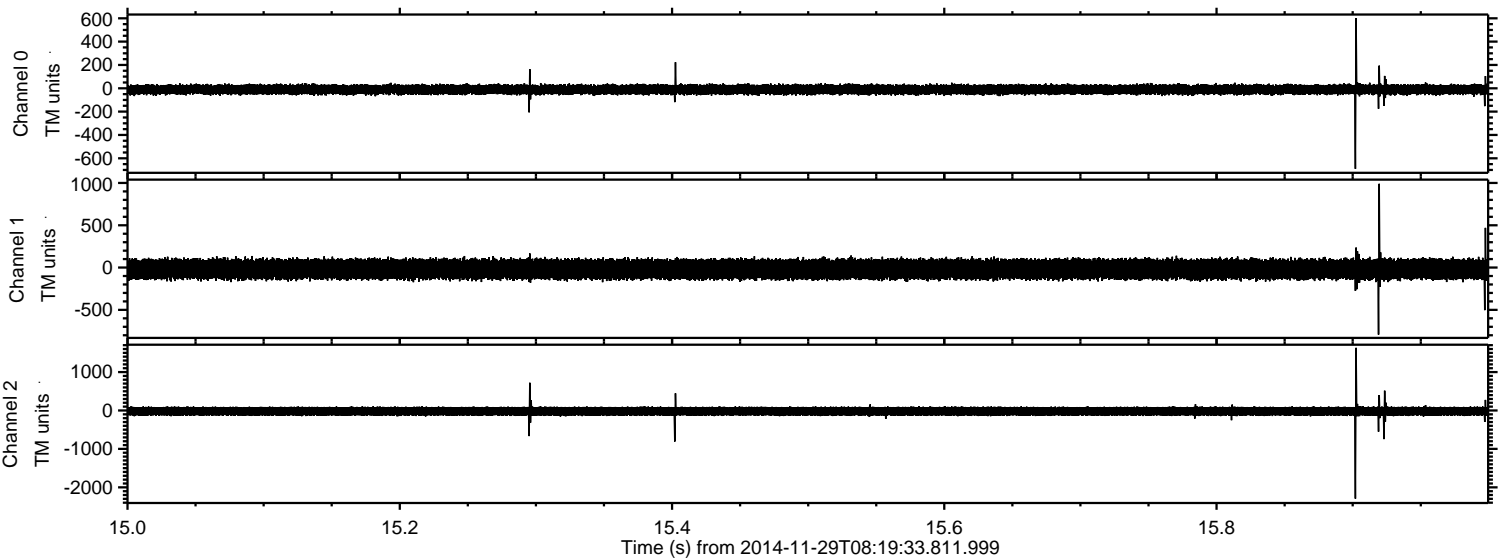

Channel 0
mn: -690
mx: 602
 μ : -10.7
 σ : 21.8

Channel 1
mn: -792
mx: 990
 μ : -19.6
 σ : 62.4

Channel 2
mn: -2293
mx: 1630
 μ : -20.4
 σ : 66.2

Processed Sun Nov 30 02:01:43 2014 by ELM ver.2012-10-06 from 001__elm20141129_081932__dat00.bin

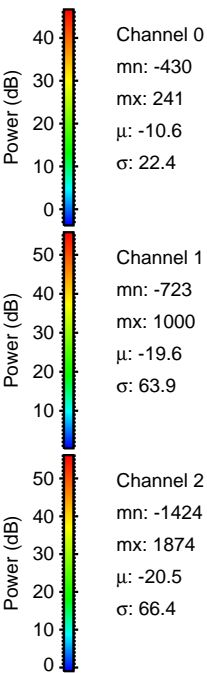
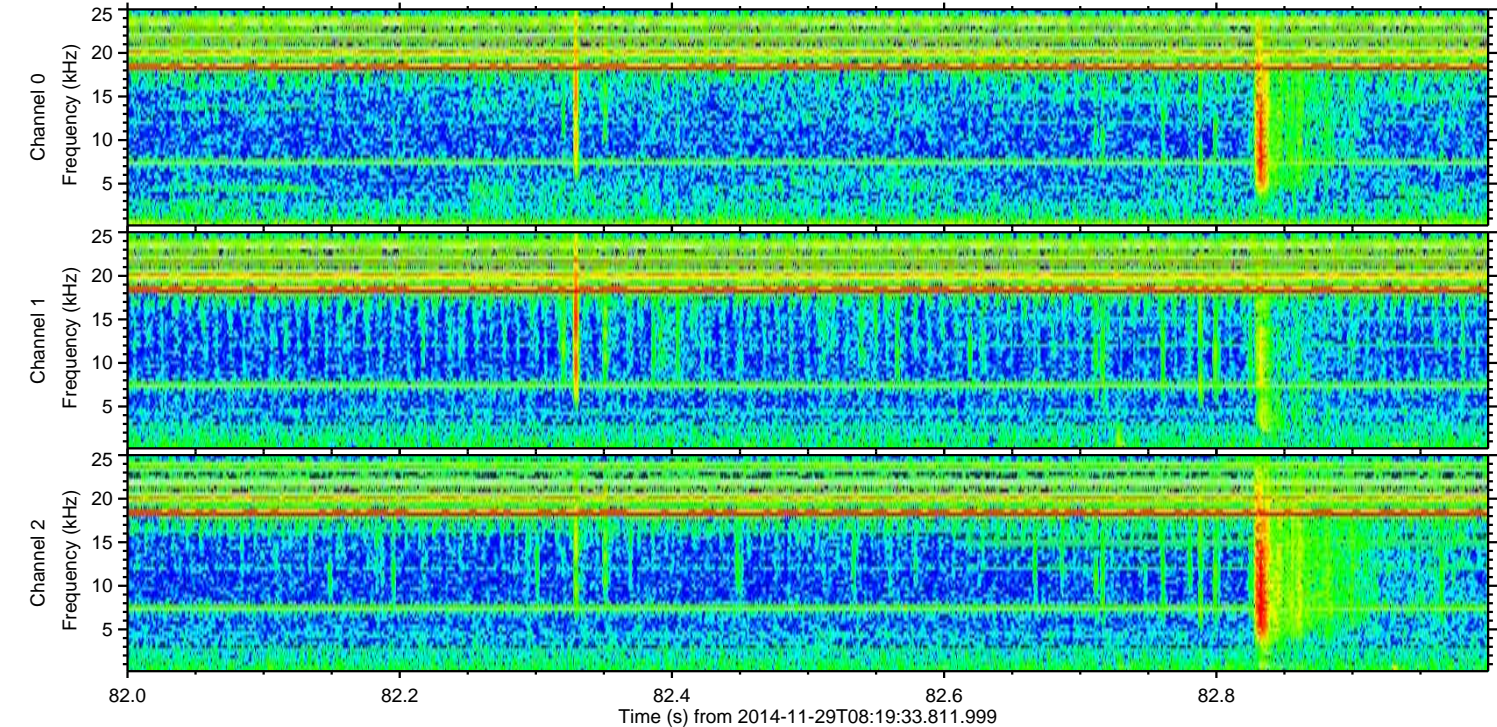
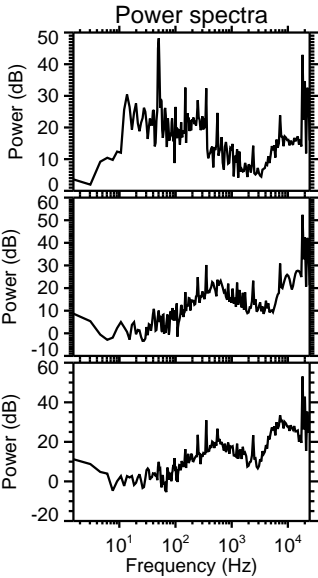
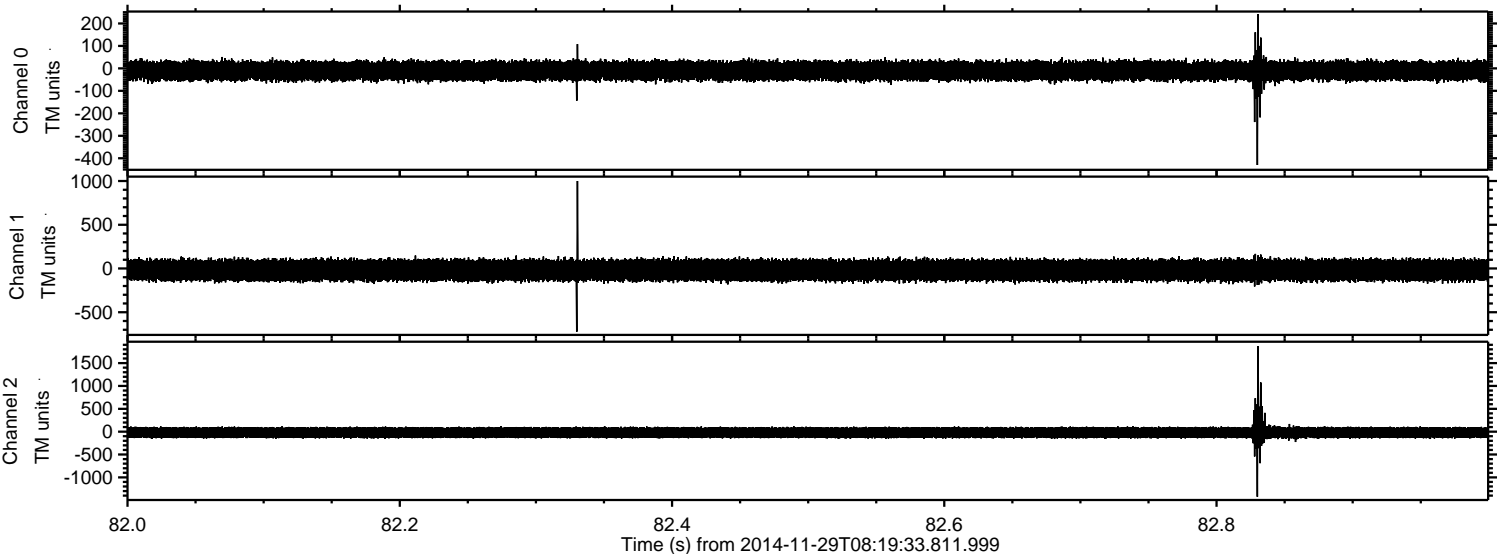

ELMAVAN 3D WAVEFORMS (Measured data sampled at 50 kHz) 49797 packets of 144 samples from 2014-11-29T08:19:33.811.999. Part 23/144

Processed Sun Nov 30 02:01:44 2014 by ELM ver.2012-10-06 from 001__elm20141129_081932__dat00.bin

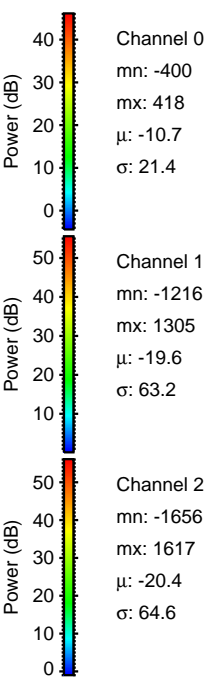
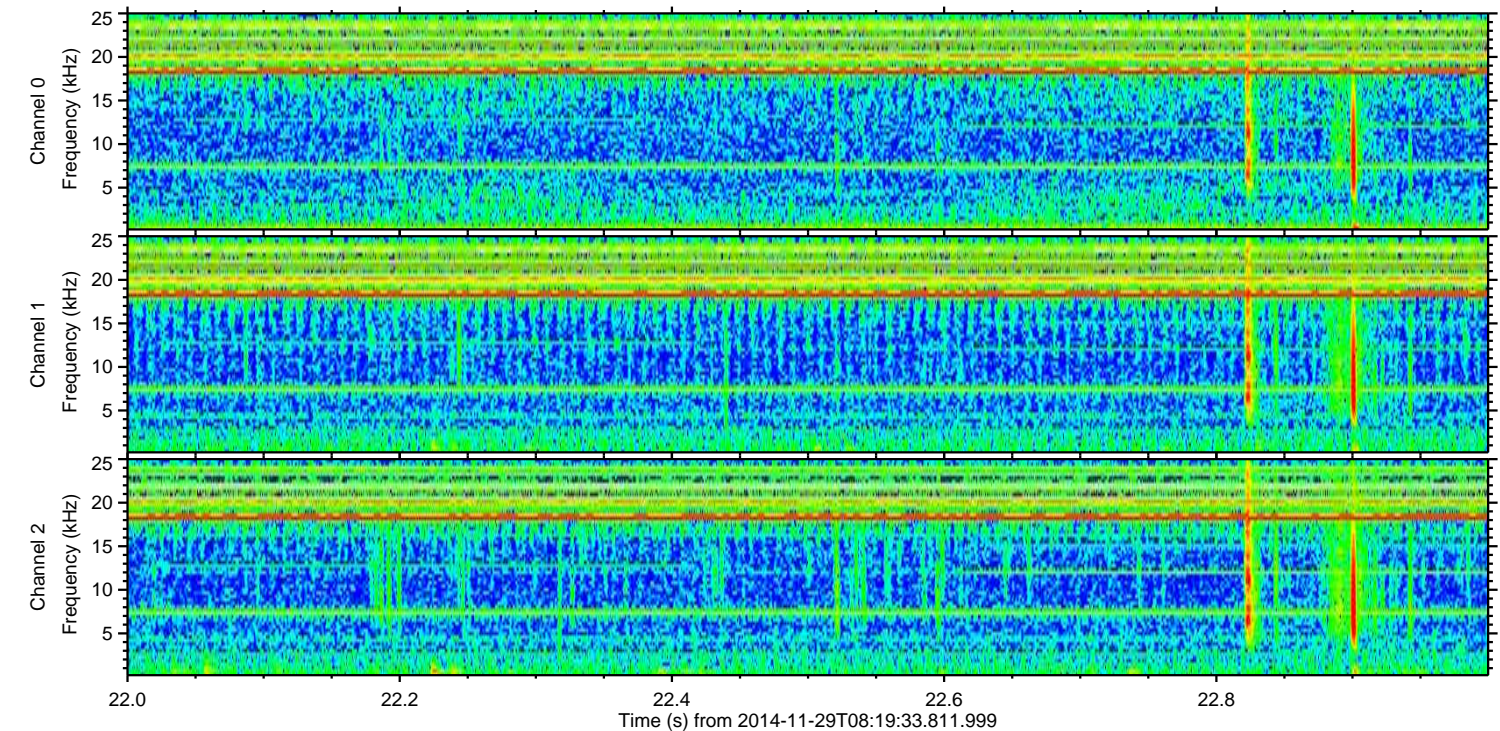
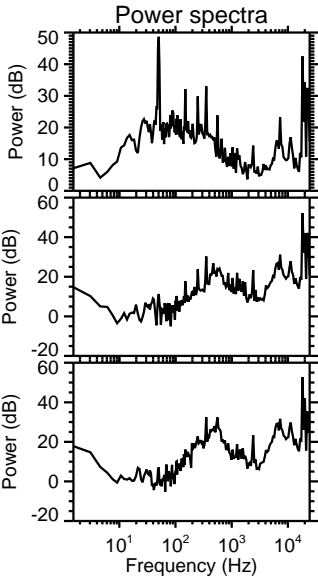
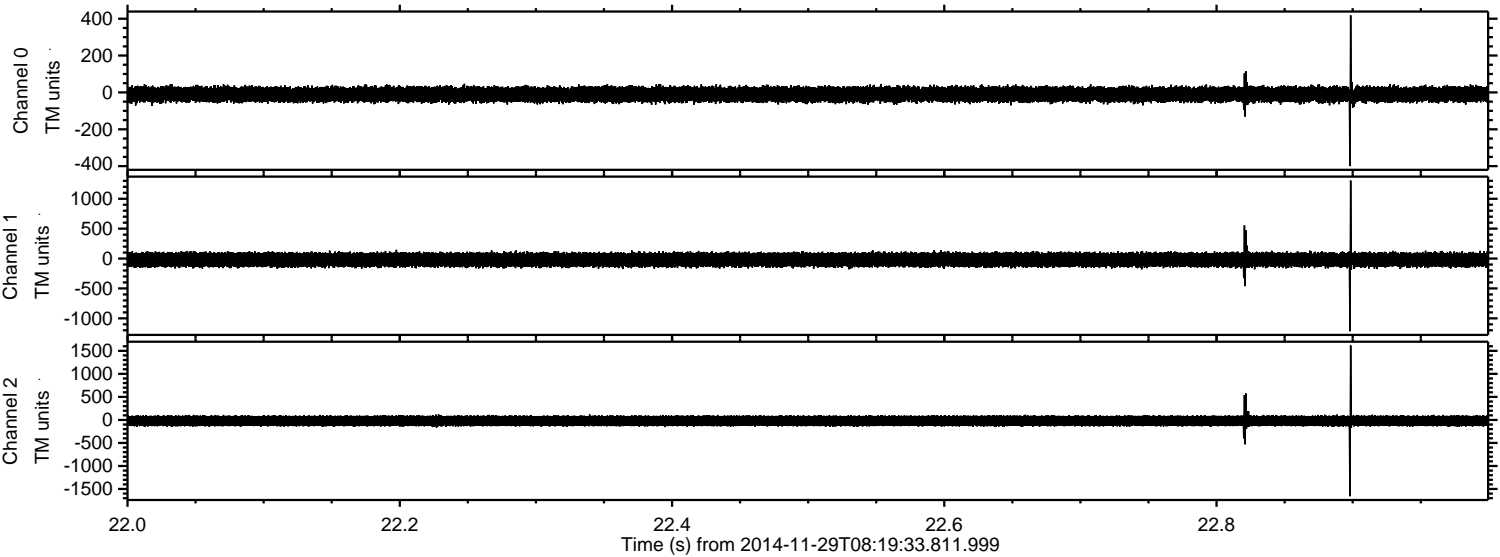

ELMAVAN 3D WAVEFORMS (Measured data sampled at 50 kHz) 49797 packets of 144 samples from 2014-11-29T08:19:33.811.999. Part 2/144

Processed Sun Nov 30 02:01:46 2014 by ELM ver.2012-10-06 from 001__elm20141129_081932__dat00.bin

