

# ELMAVAN 3D WAVEFORMS (Measured data sampled at 50 kHz) 49805 packets of 144 samples from 2014-11-29T07:59:33.243.000.

Processed Sun Nov 30 01:55:49 2014 by ELM ver.2012-10-06 from 001\_\_elm20141129\_075932\_\_dat00.bin

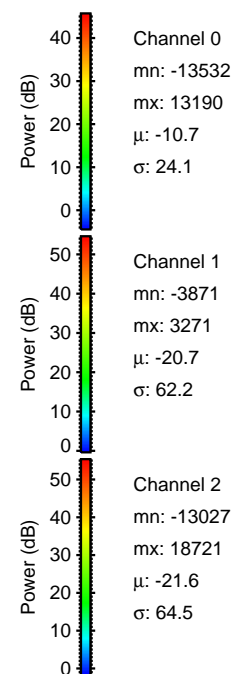

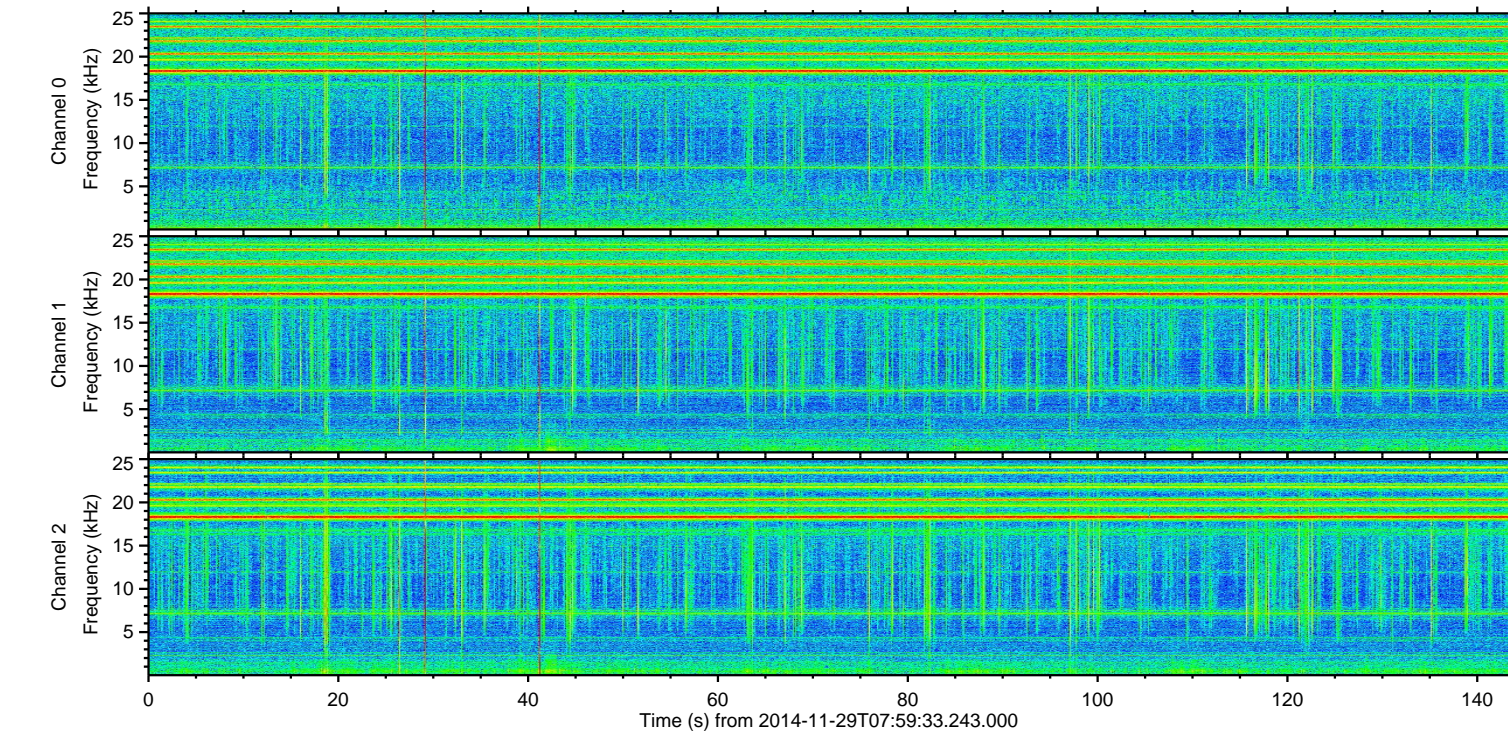
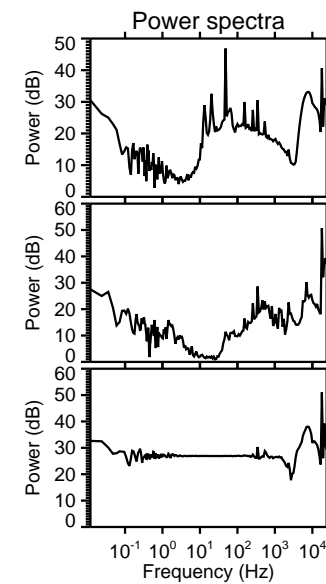
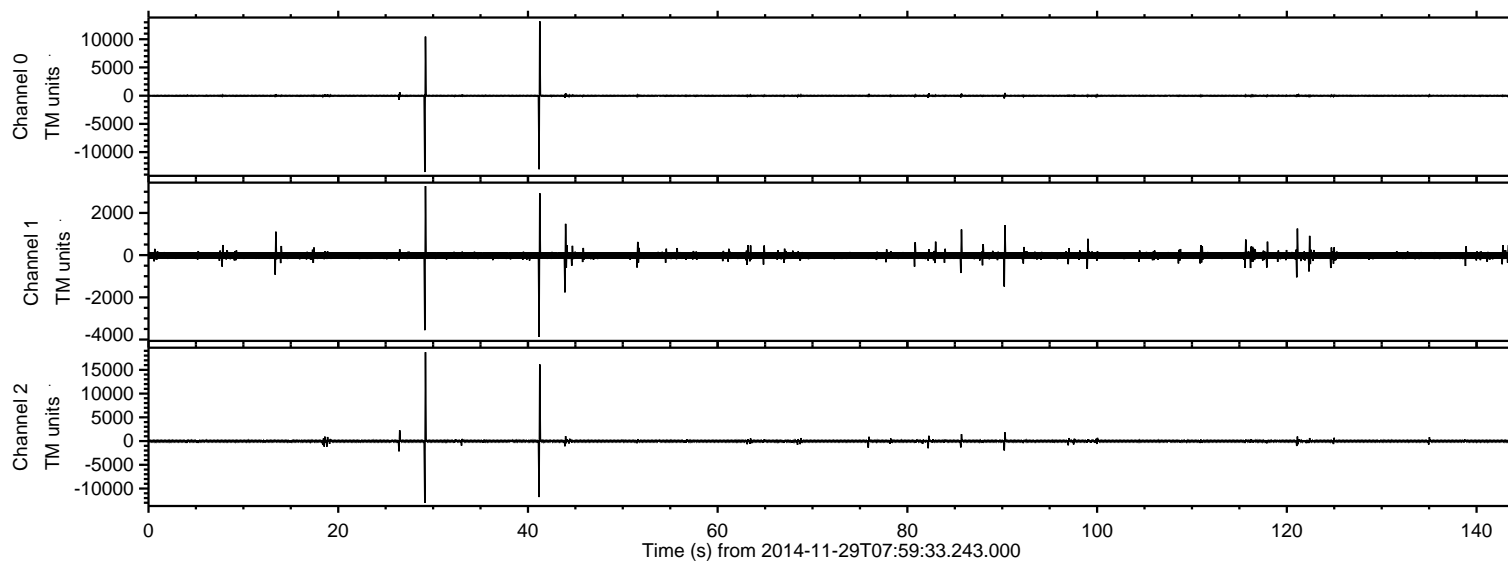

ELMAVAN 3D WAVEFORMS (Measured data sampled at 50 kHz) 49805 packets of 144 samples from 2014-11-29T07:59:33.243.000. Part 30/144

Processed Sun Nov 30 01:56:04 2014 by ELM ver.2012-10-06 from 001\_\_elm20141129\_075932\_\_dat00.bin

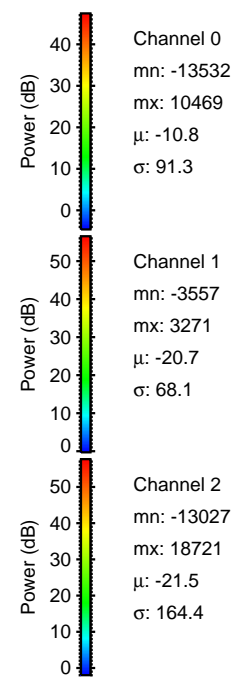
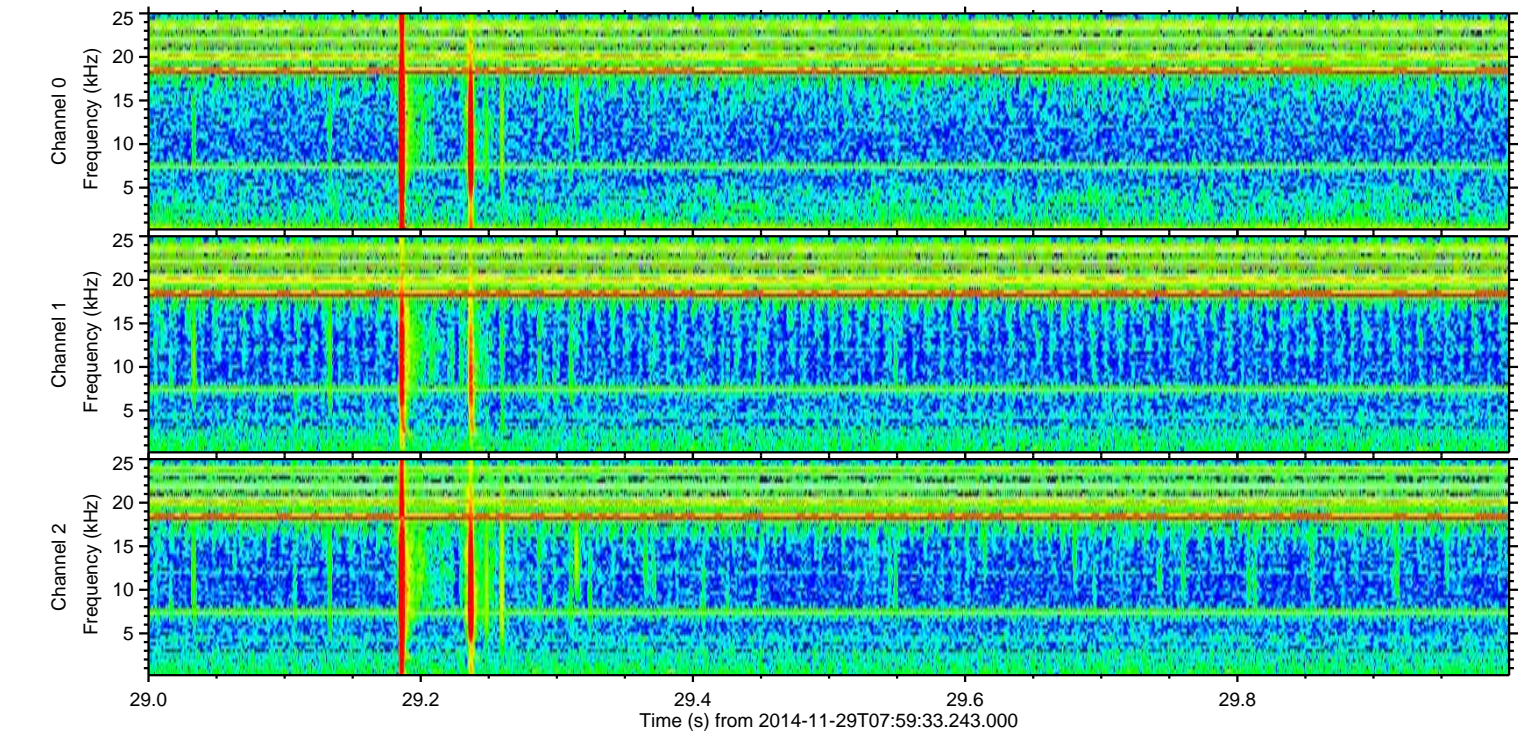
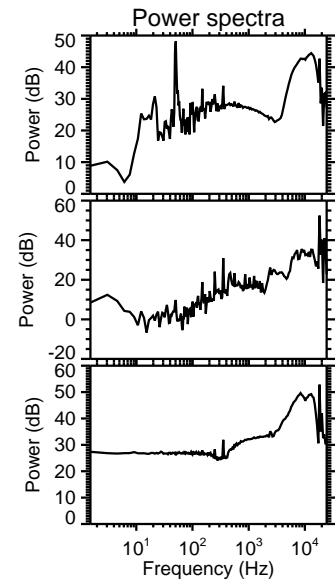
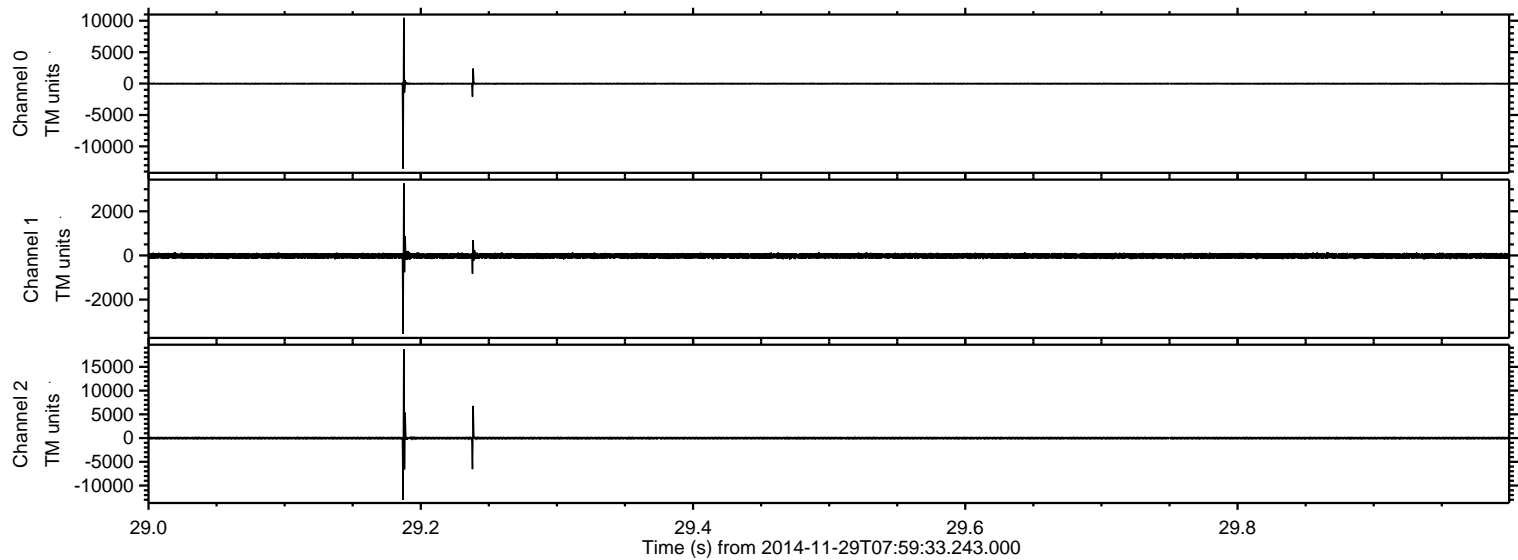



ELMAVAN 3D WAVEFORMS (Measured data sampled at 50 kHz) 49805 packets of 144 samples from 2014-11-29T07:59:33.243.000. Part 42/144

Processed Sun Nov 30 01:56:05 2014 by ELM ver.2012-10-06 from 001\_\_elm20141129\_075932\_\_dat00.bin

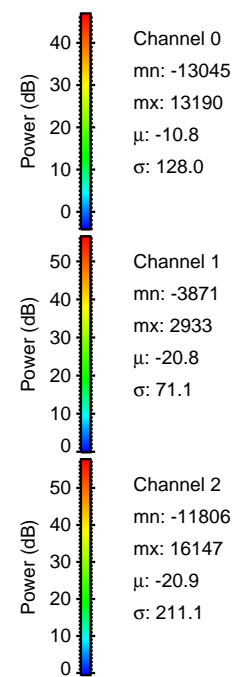
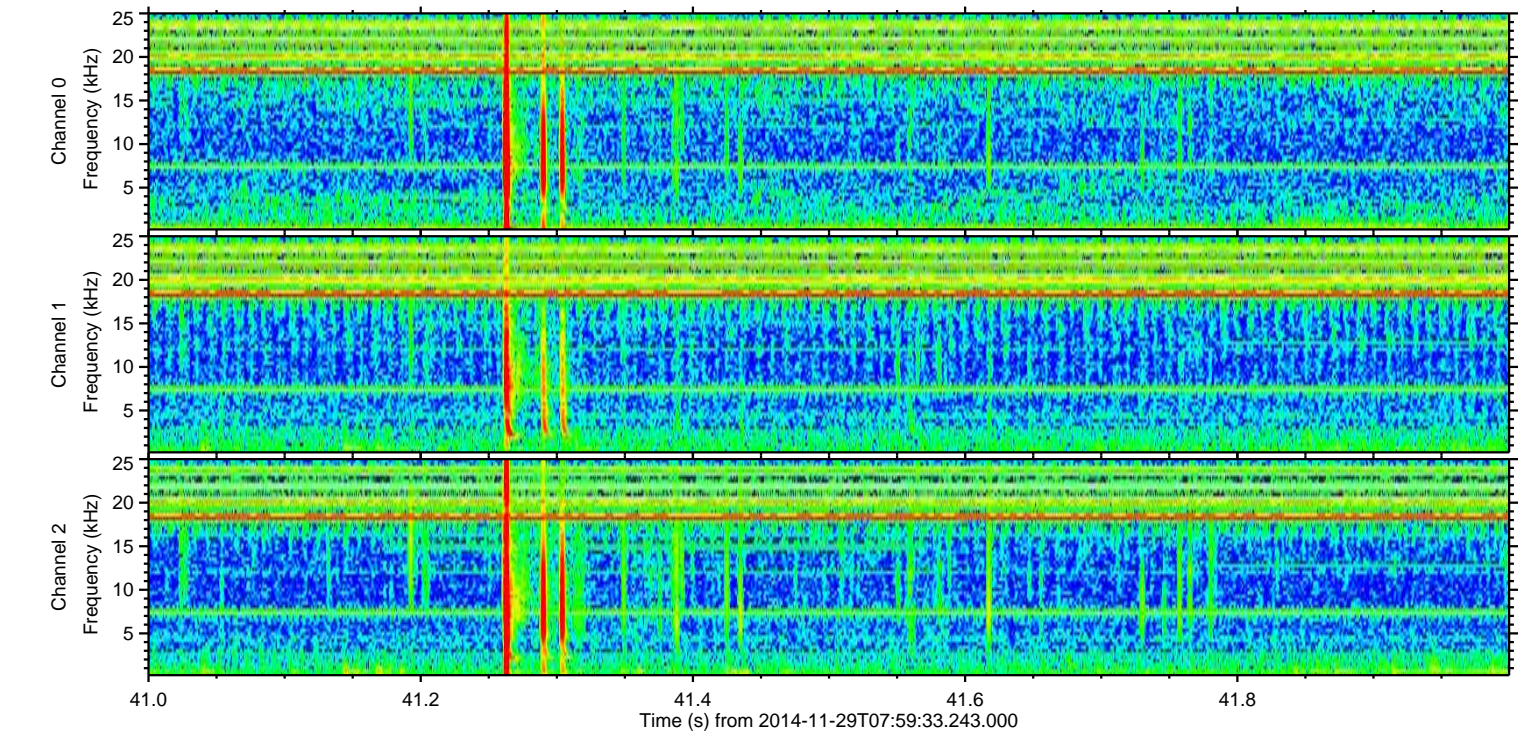
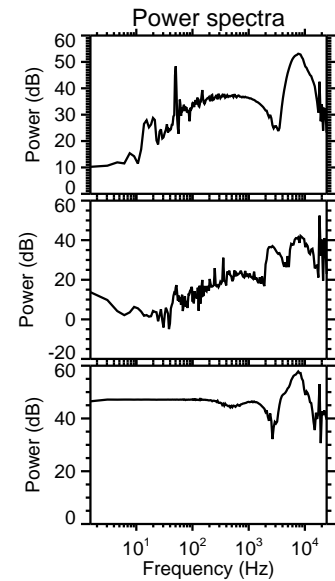
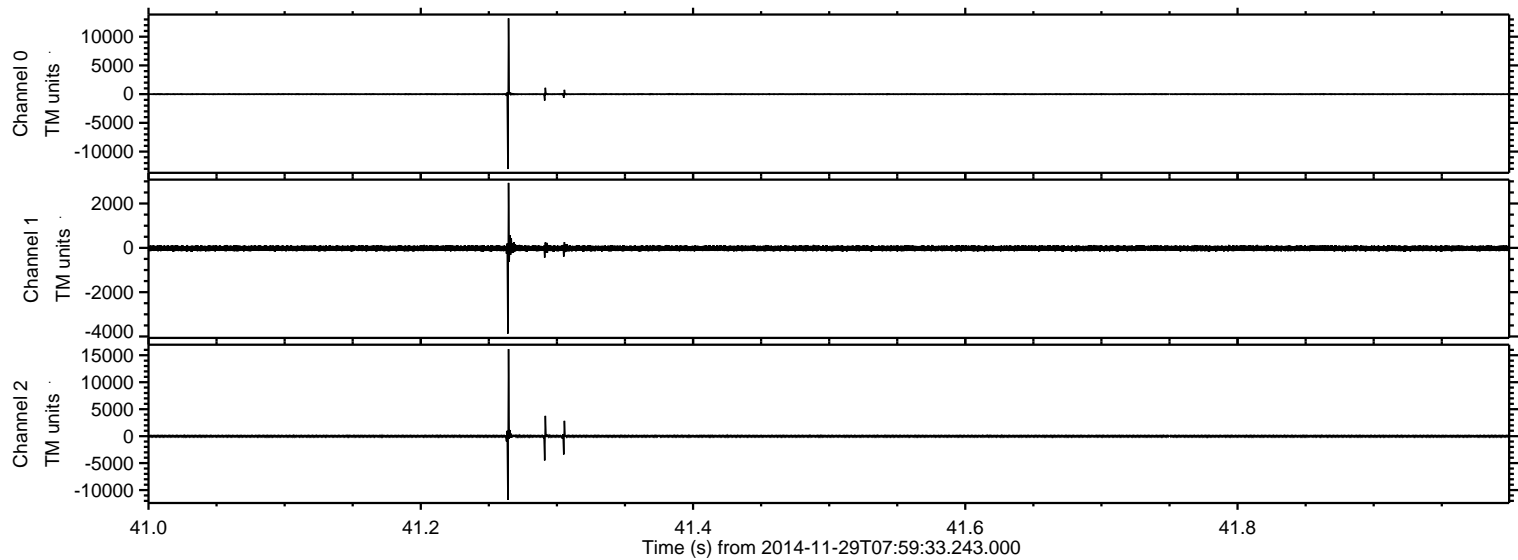



ELMAVAN 3D WAVEFORMS (Measured data sampled at 50 kHz) 49805 packets of 144 samples from 2014-11-29T07:59:33.243.000. Part 27/144

Processed Sun Nov 30 01:56:06 2014 by ELM ver.2012-10-06 from 001\_\_elm20141129\_075932\_\_dat00.bin

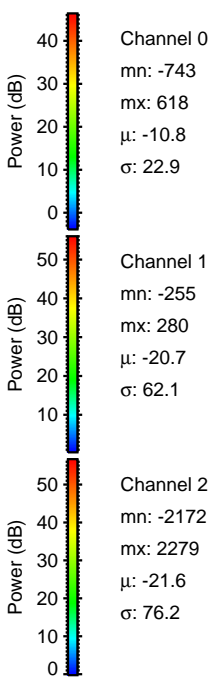
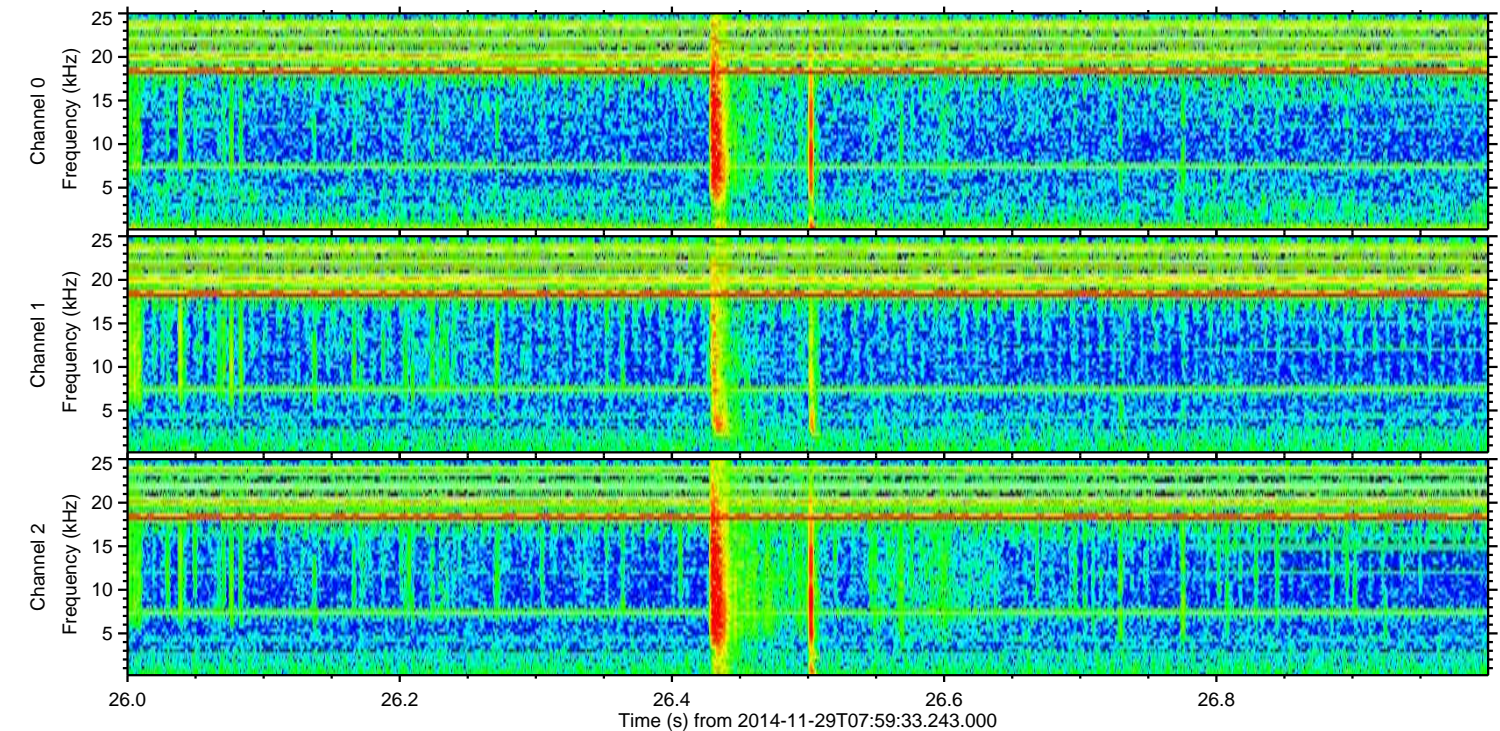
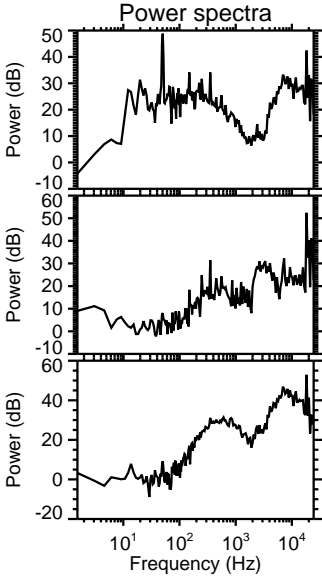
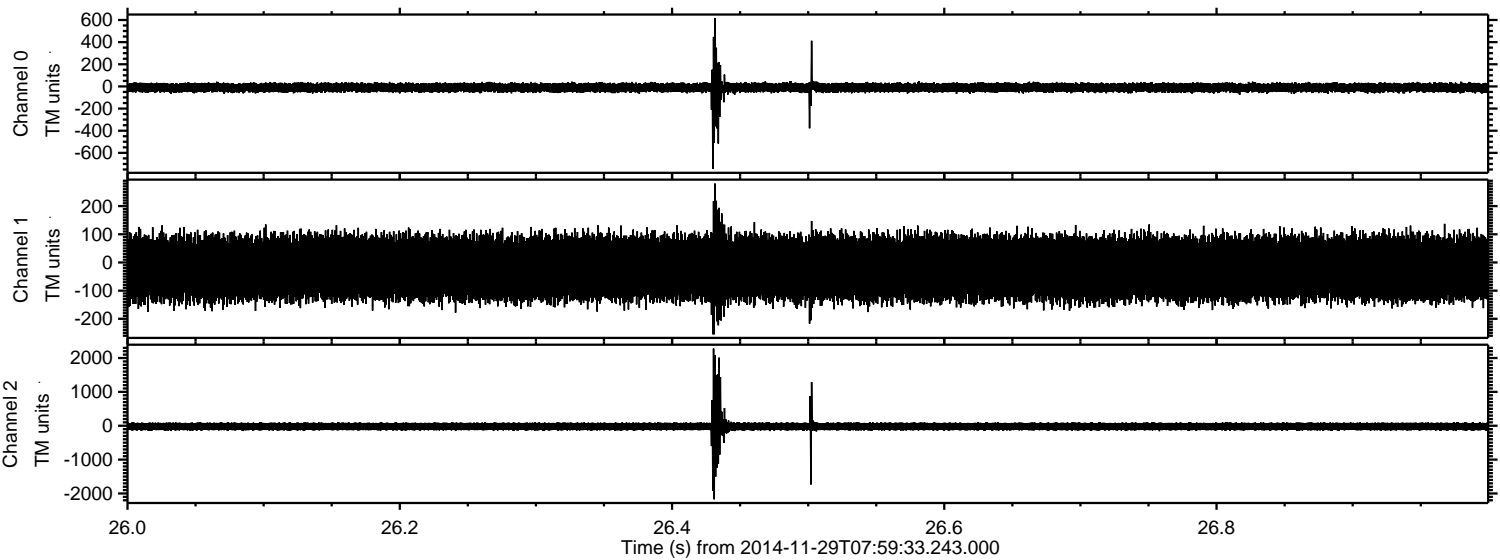



Processed Sun Nov 30 01:56:08 2014 by ELM ver.2012-10-06 from 001\_\_elm20141129\_075932\_\_dat00.bin

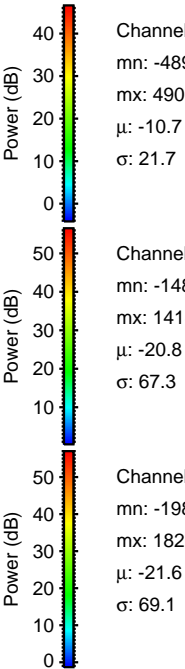
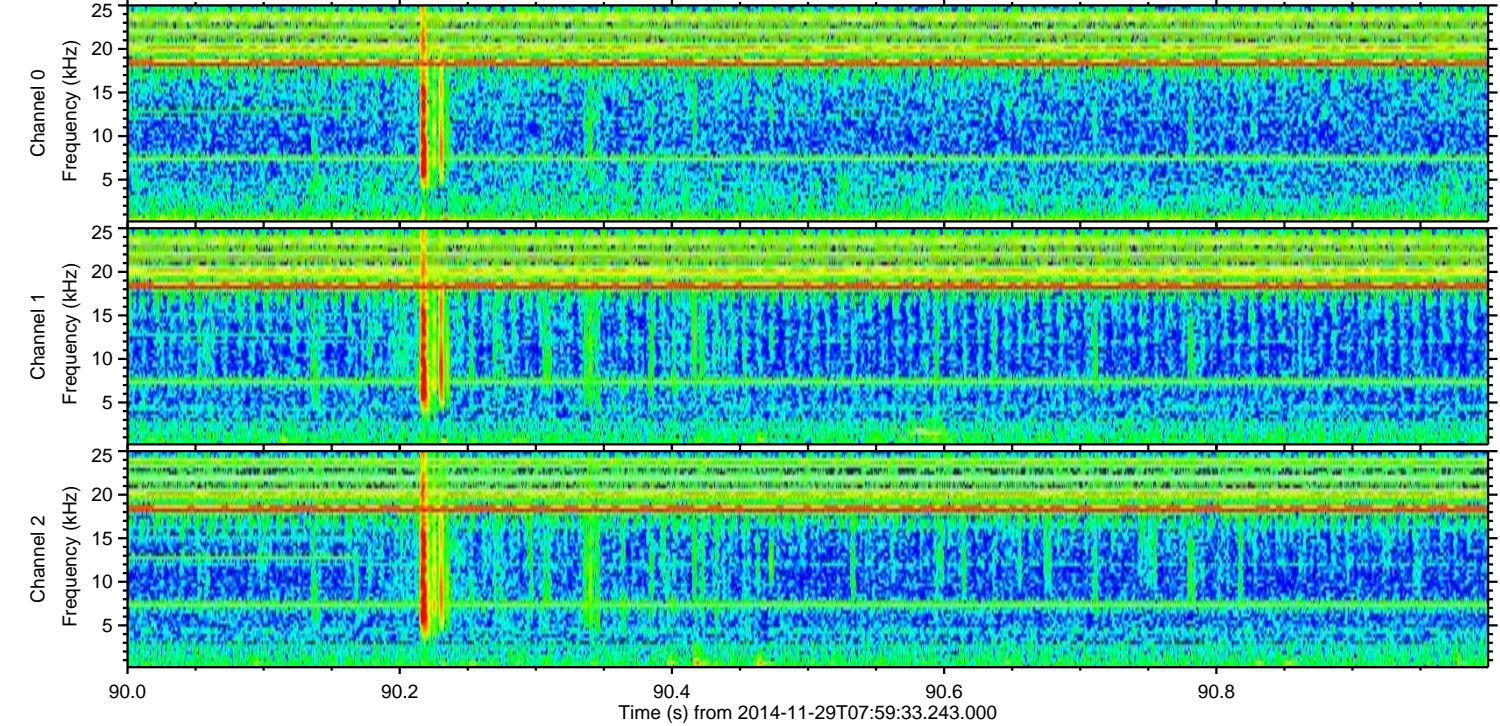
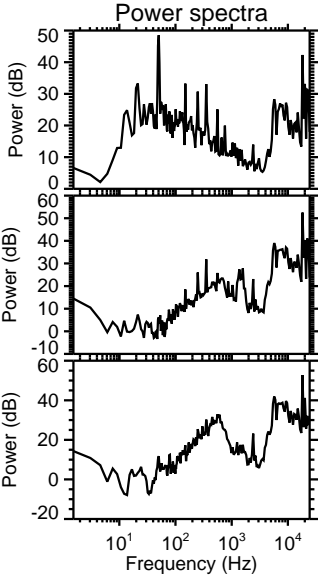
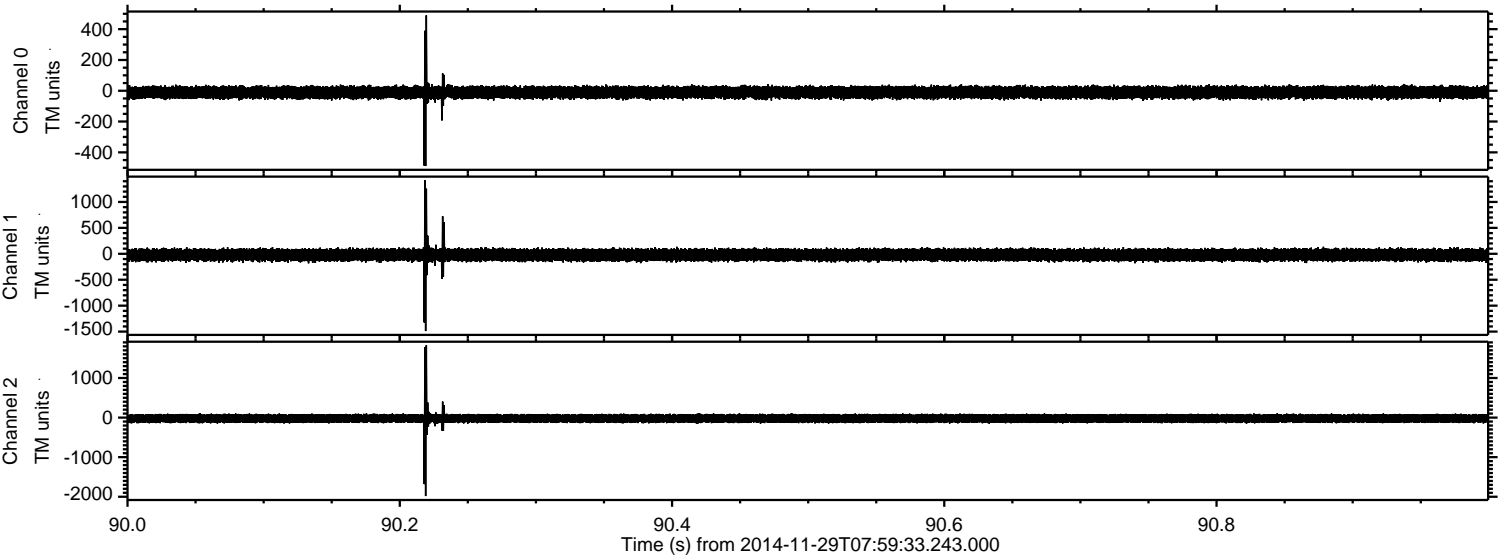



ELMAVAN 3D WAVEFORMS (Measured data sampled at 50 kHz) 49805 packets of 144 samples from 2014-11-29T07:59:33.243.000. Part 44/144

Processed Sun Nov 30 01:56:09 2014 by ELM ver.2012-10-06 from 001\_\_elm20141129\_075932\_\_dat00.bin

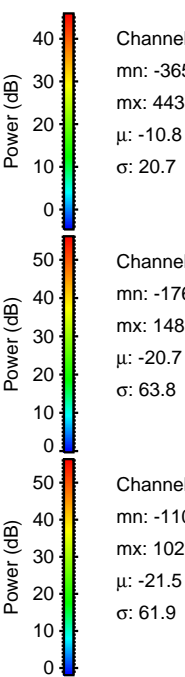
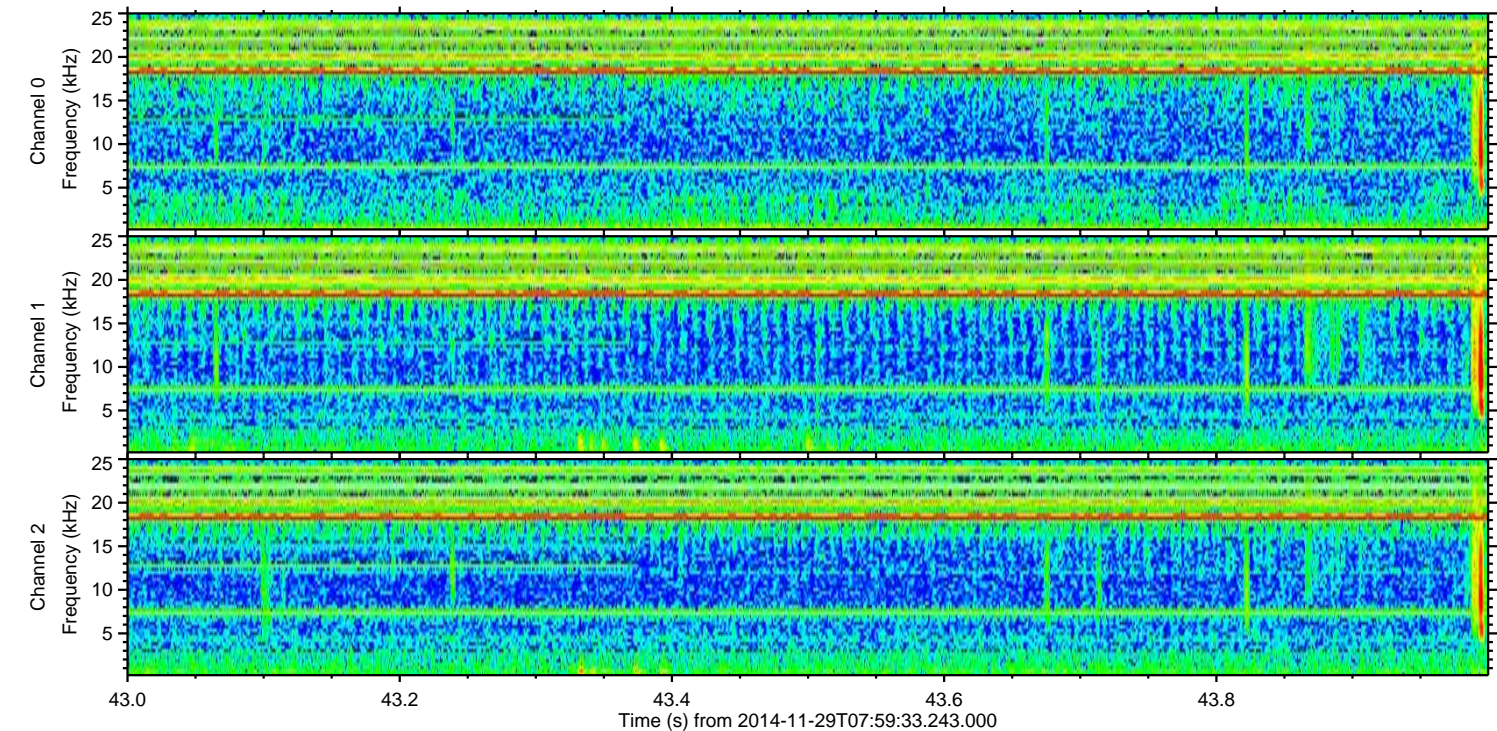
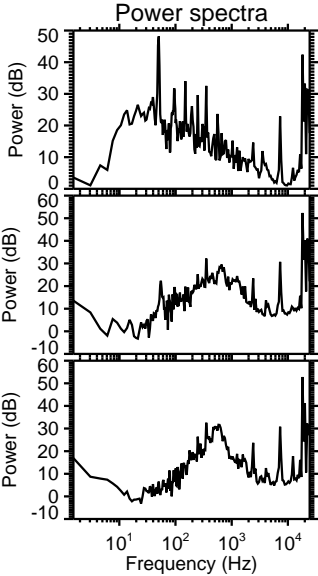
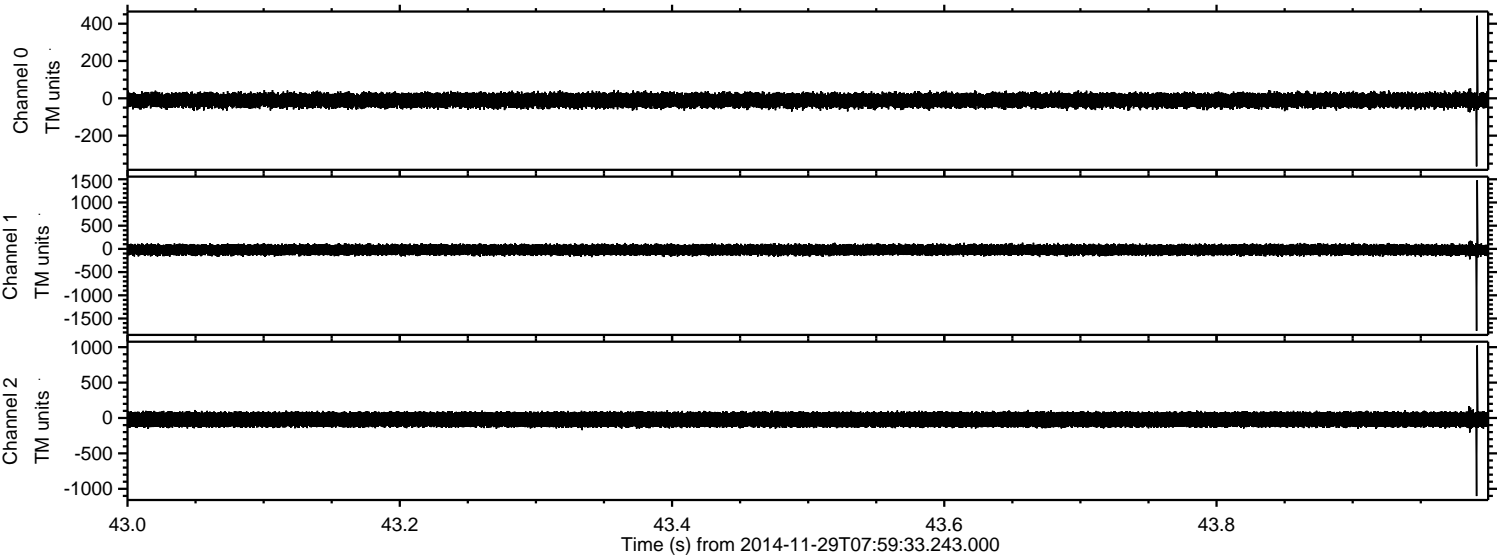

Channel 0  
mn: -365  
mx: 443  
 $\mu$ : -10.8  
 $\sigma$ : 20.7

Channel 1  
mn: -1766  
mx: 1483  
 $\mu$ : -20.7  
 $\sigma$ : 63.8

Channel 2  
mn: -1103  
mx: 1026  
 $\mu$ : -21.5  
 $\sigma$ : 61.9



Processed Sun Nov 30 01:56:10 2014 by ELM ver.2012-10-06 from 001\_\_elm20141129\_075932\_\_dat00.bin

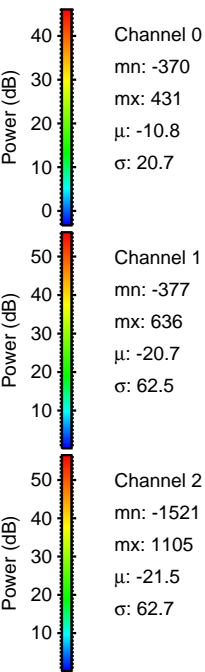
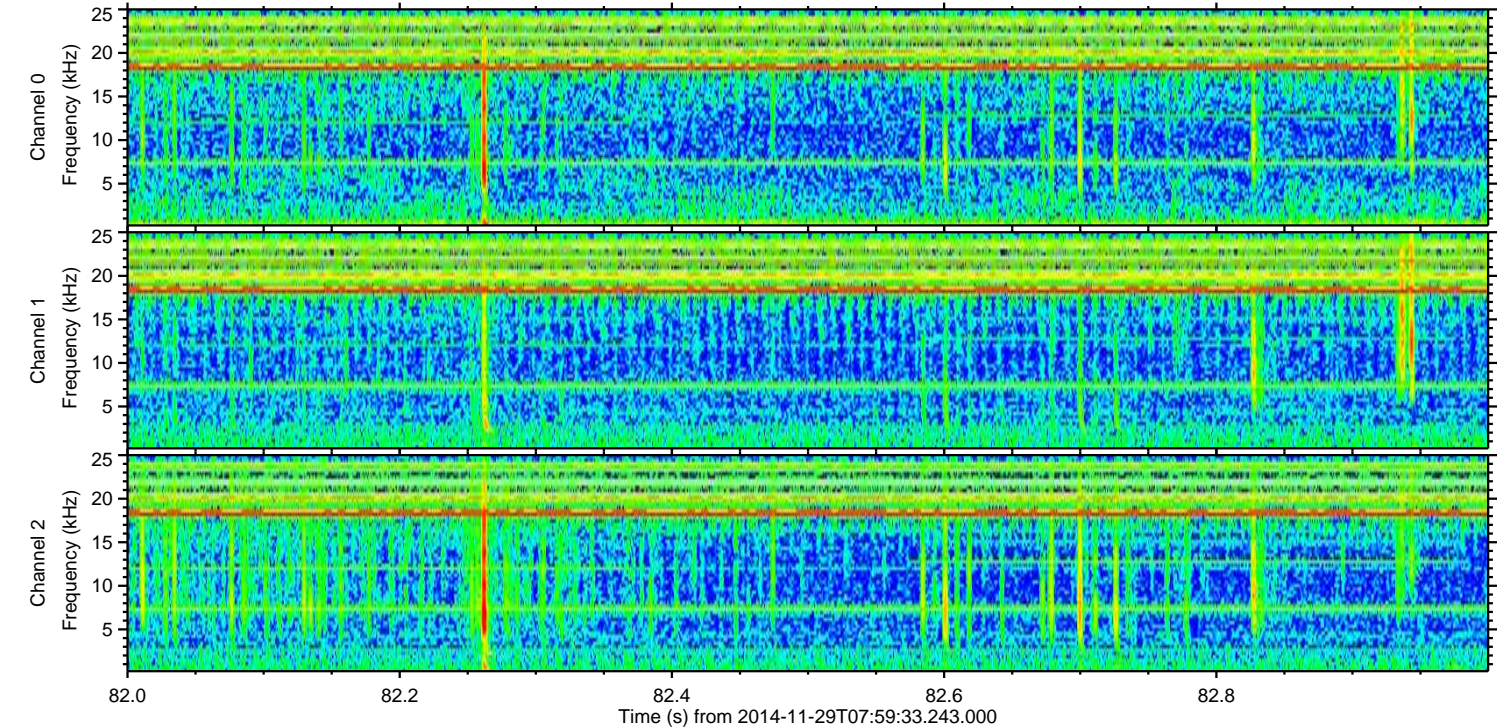
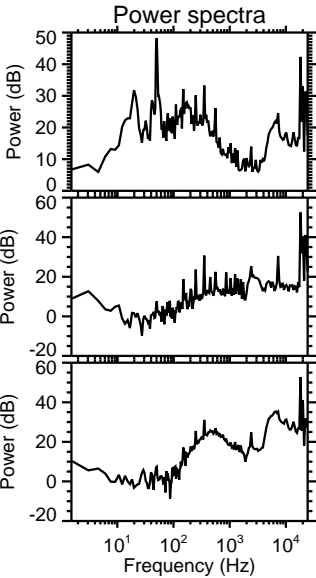
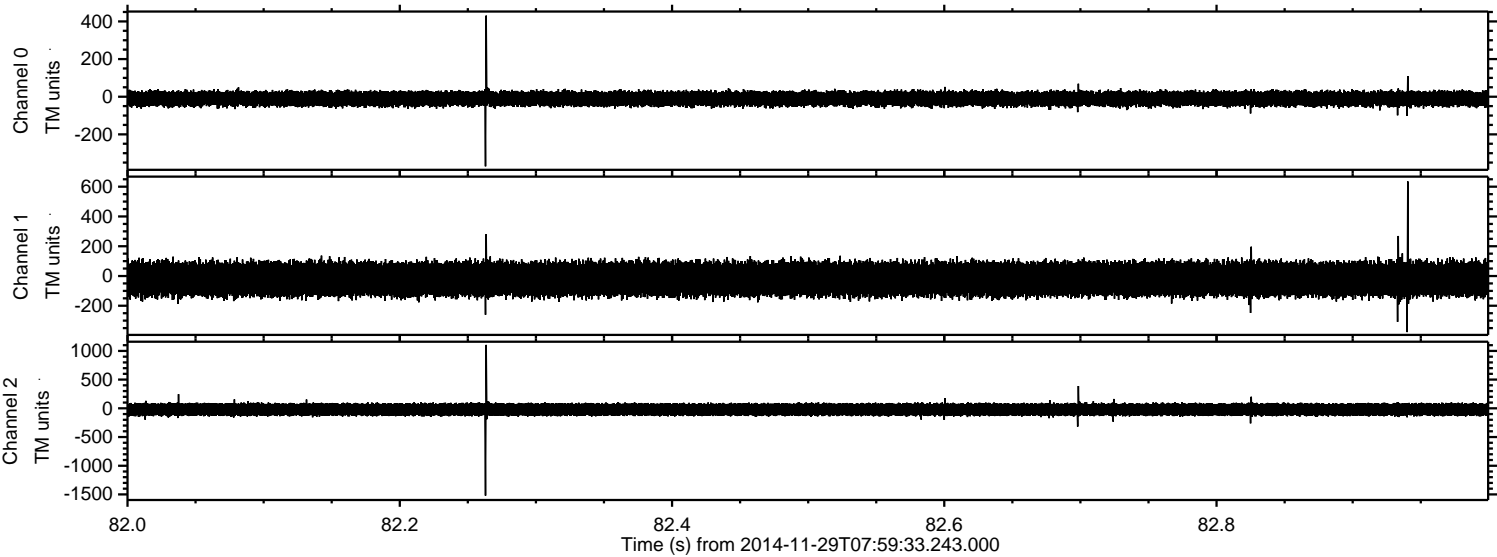



Processed Sun Nov 30 01:56:11 2014 by ELM ver.2012-10-06 from 001\_\_elm20141129\_075932\_\_dat00.bin

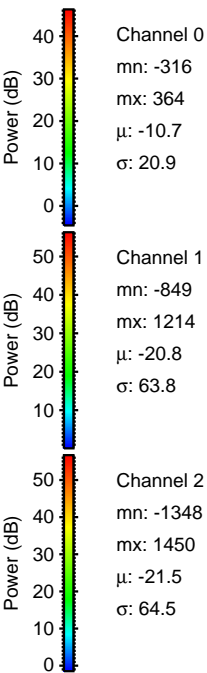
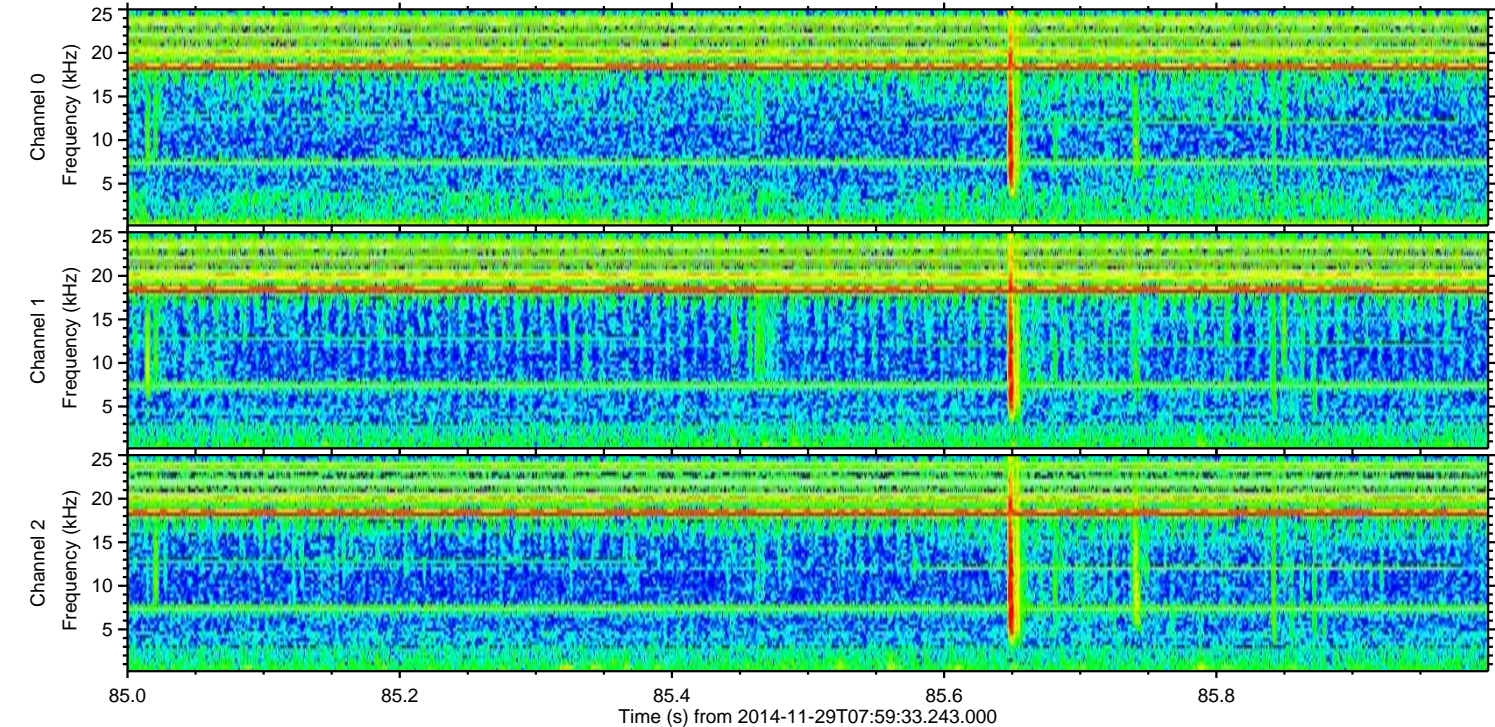
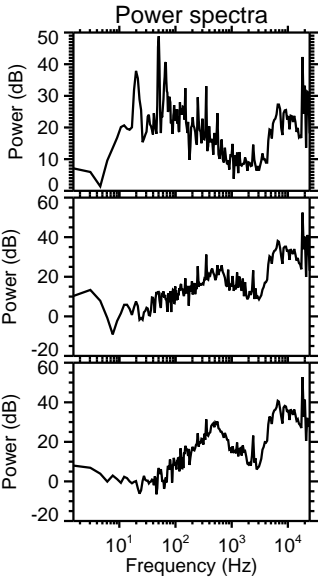
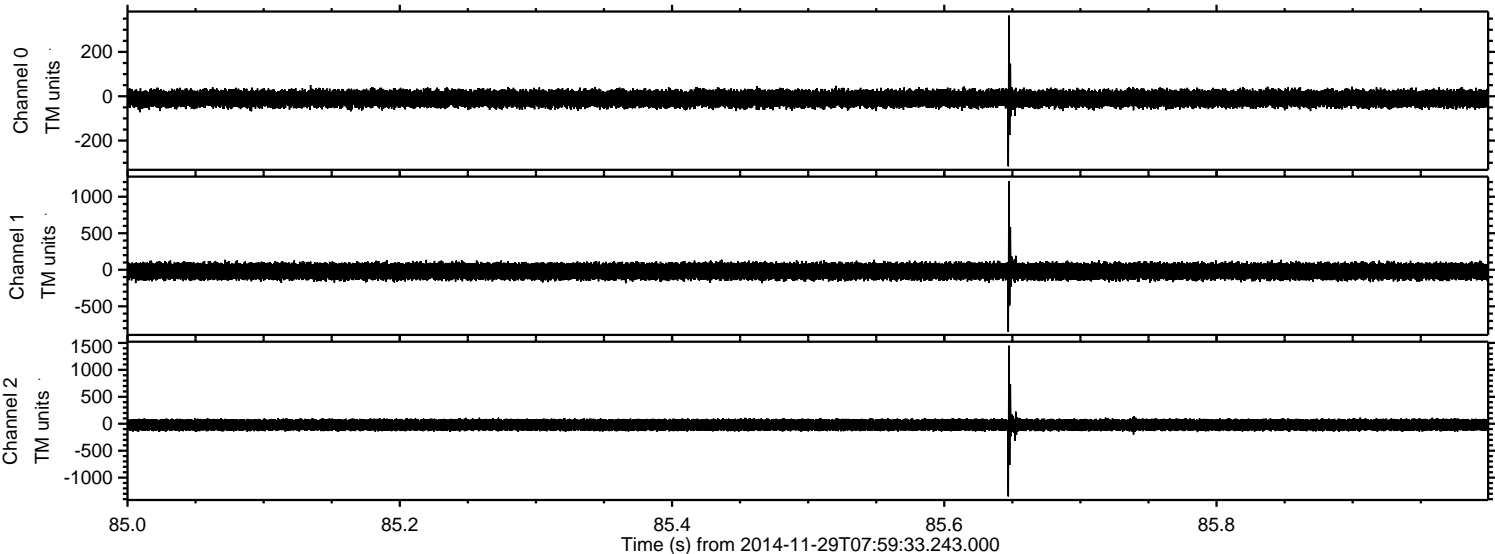



ELMAVAN 3D WAVEFORMS (Measured data sampled at 50 kHz) 49805 packets of 144 samples from 2014-11-29T07:59:33.243.000. Part 76/144

Processed Sun Nov 30 01:56:12 2014 by ELM ver.2012-10-06 from 001\_\_elm20141129\_075932\_\_dat00.bin

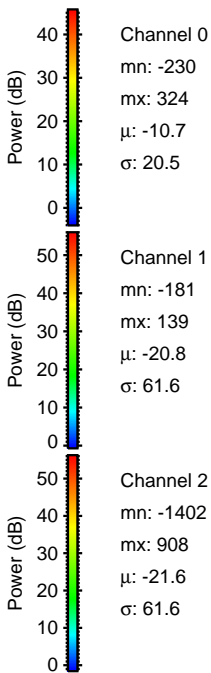
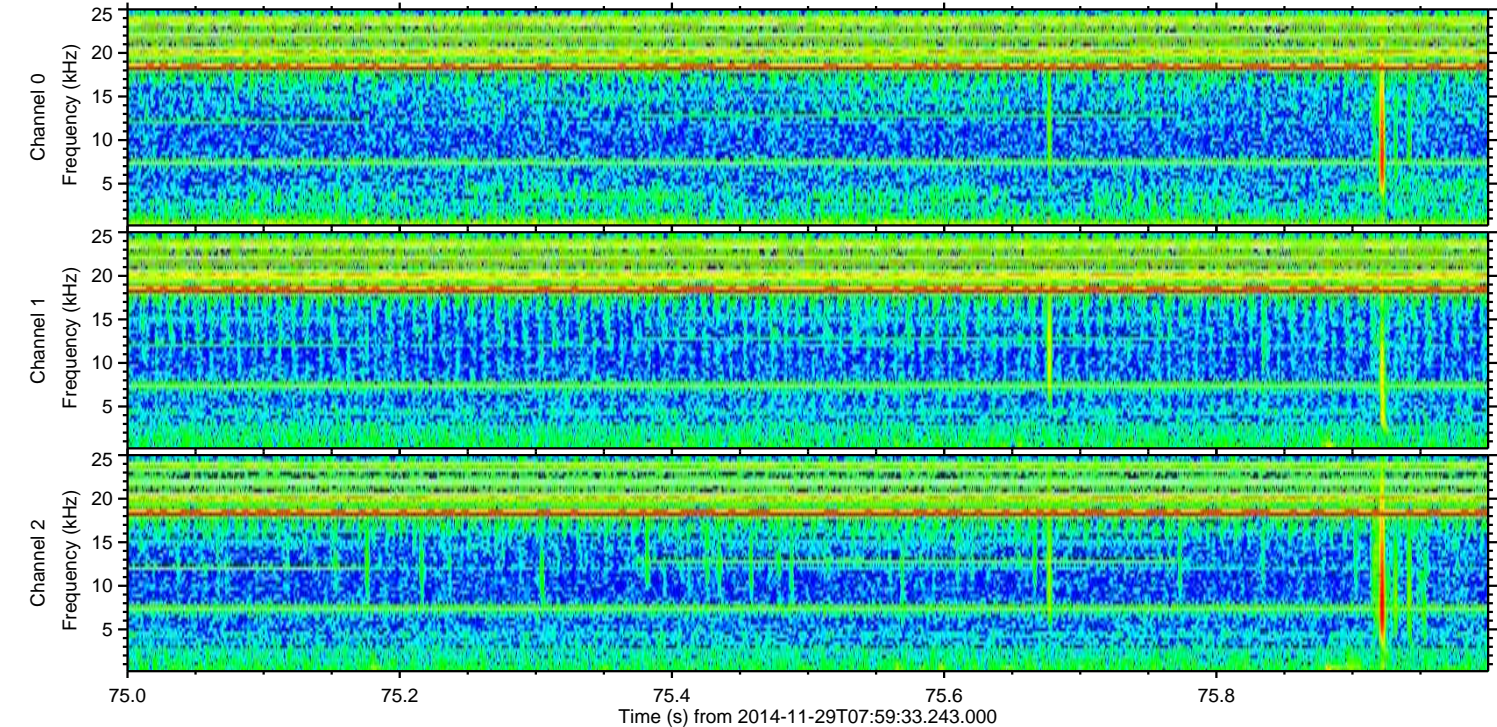
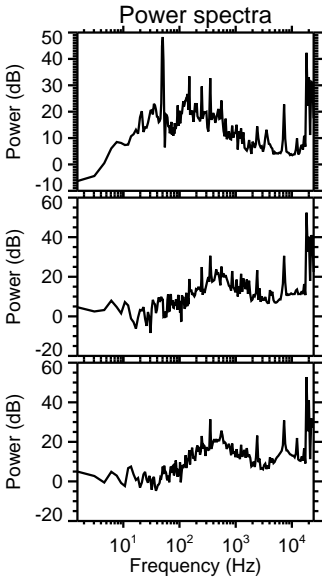
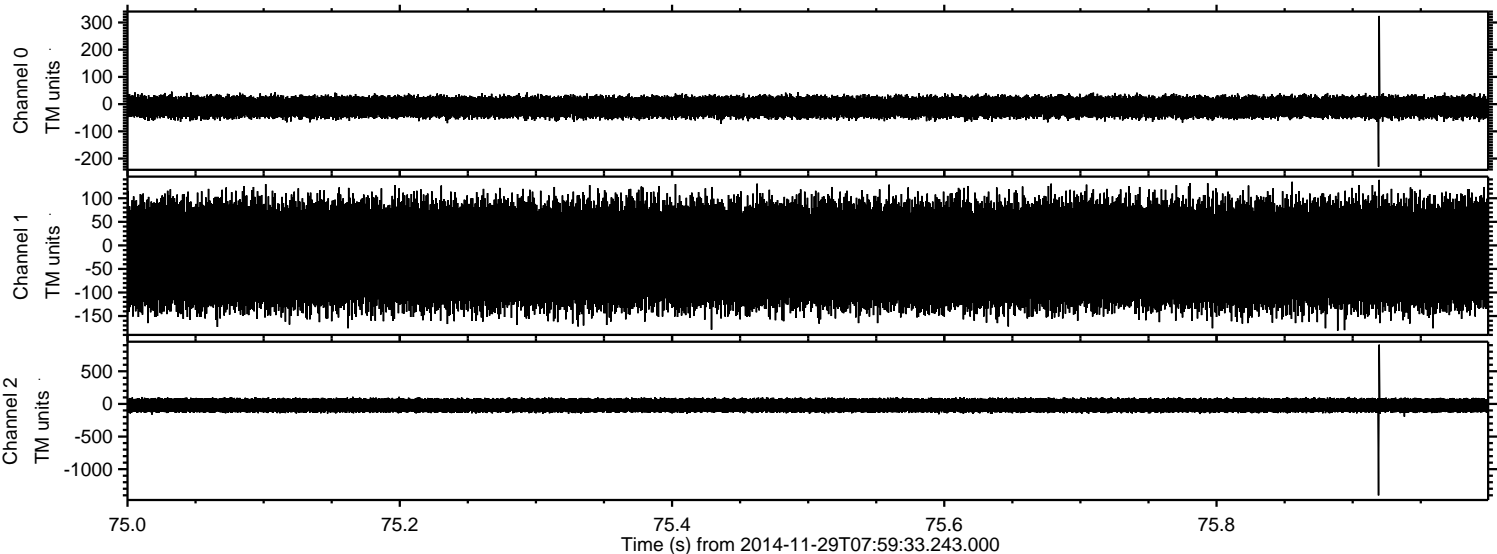



ELMAVAN 3D WAVEFORMS (Measured data sampled at 50 kHz) 49805 packets of 144 samples from 2014-11-29T07:59:33.243.000. Part 122/144

Processed Sun Nov 30 01:56:13 2014 by ELM ver.2012-10-06 from 001\_\_elm20141129\_075932\_\_dat00.bin

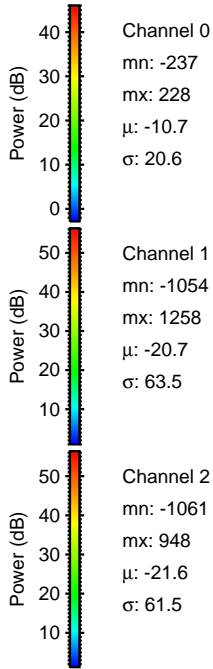
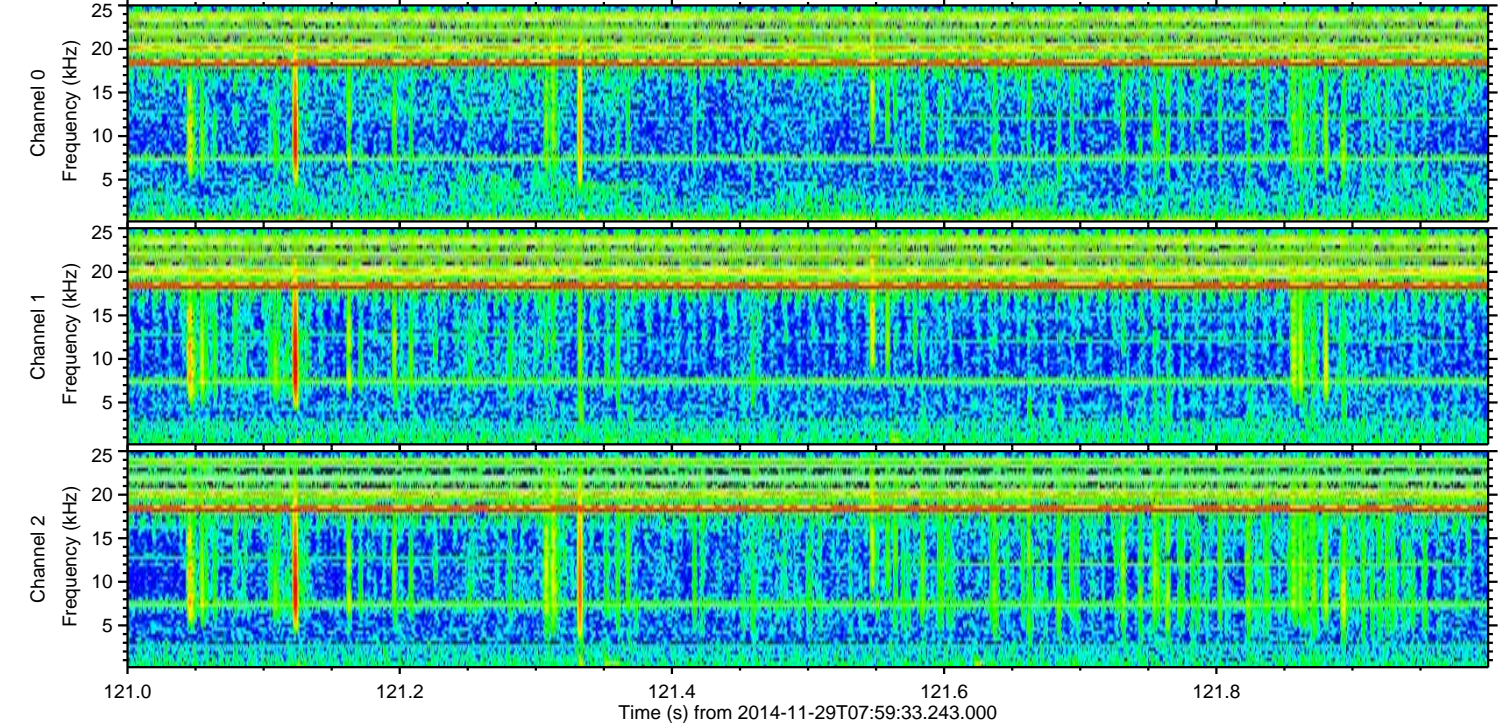
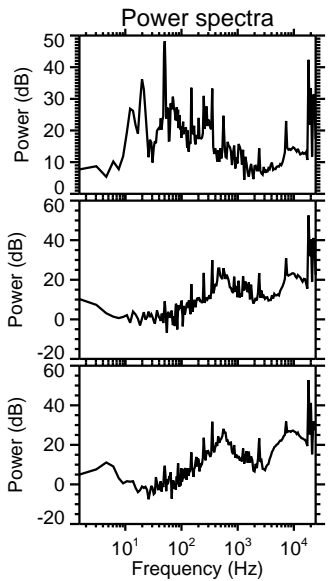
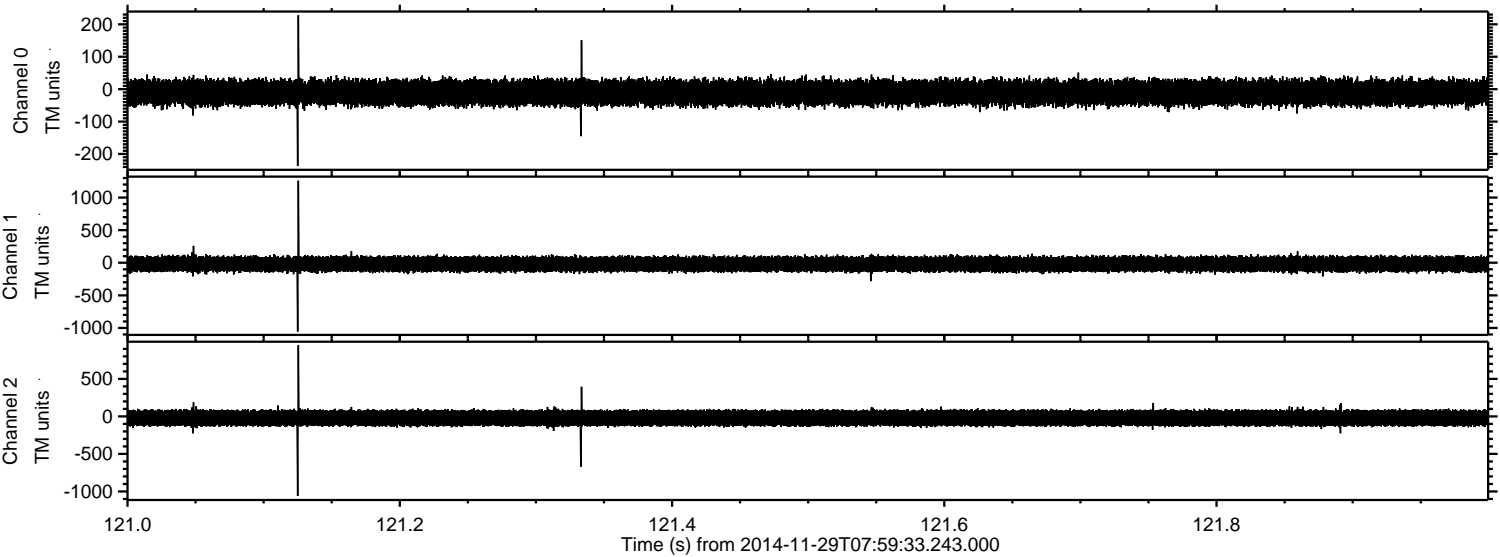

Channel 0  
mn: -237  
mx: 228  
 $\mu$ : -10.7  
 $\sigma$ : 20.6

Channel 1  
mn: -1054  
mx: 1258  
 $\mu$ : -20.7  
 $\sigma$ : 63.5

Channel 2  
mn: -1061  
mx: 948  
 $\mu$ : -21.6  
 $\sigma$ : 61.5



Processed Sun Nov 30 01:56:14 2014 by ELM ver.2012-10-06 from 001\_\_elm20141129\_075932\_\_dat00.bin

