

ELMAVAN 3D WAVEFORMS (Measured data sampled at 50 kHz) 49803 packets of 144 samples from 2014-11-29T06:39:30.988.000.

Processed Sun Nov 30 01:33:24 2014 by ELM ver.2012-10-06 from 001__elm20141129_063929__dat00.bin

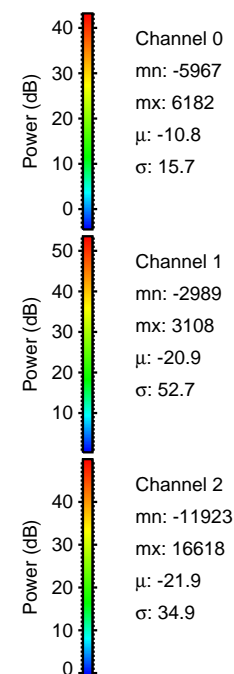

Processed Sun Nov 30 01:33:39 2014 by ELM ver.2012-10-06 from 001__elm20141129_063929__dat00.bin

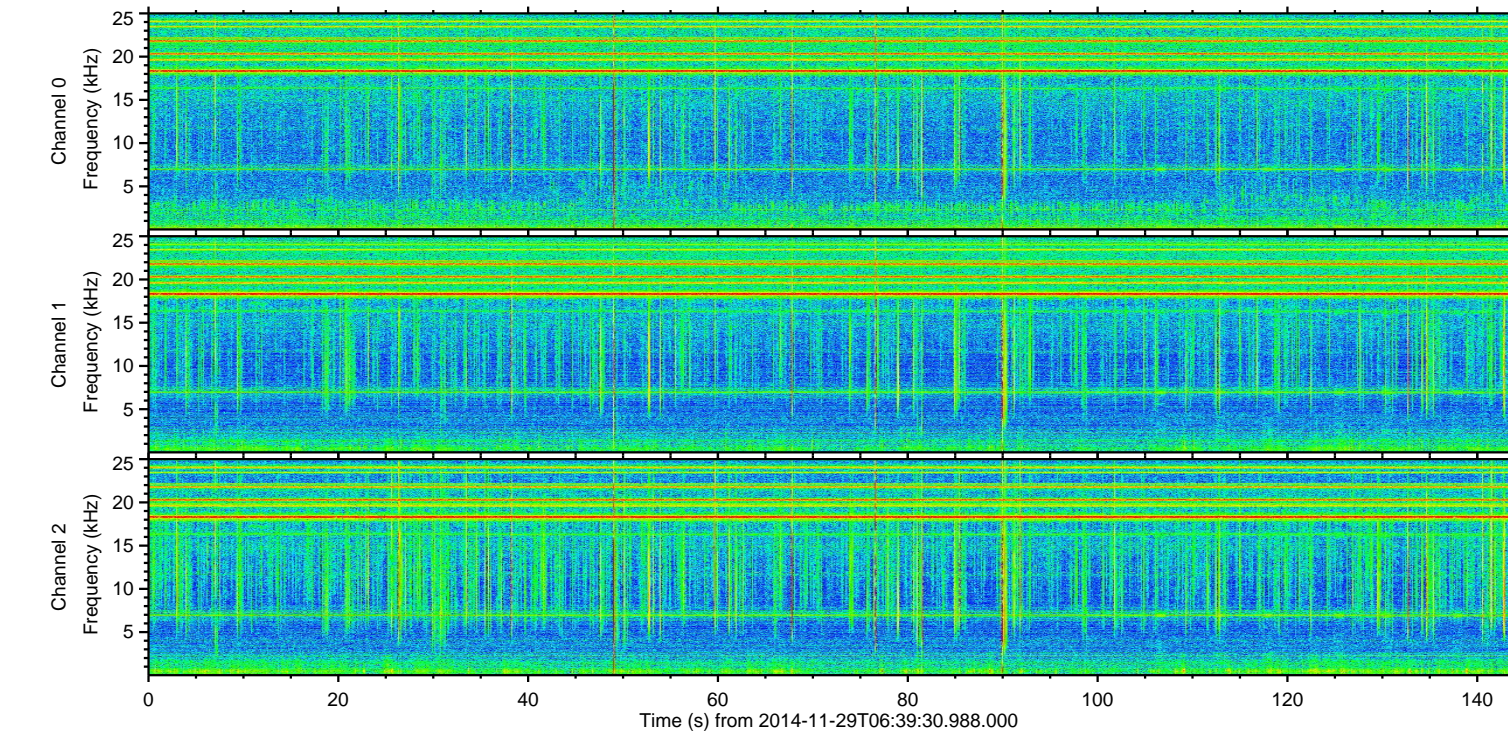
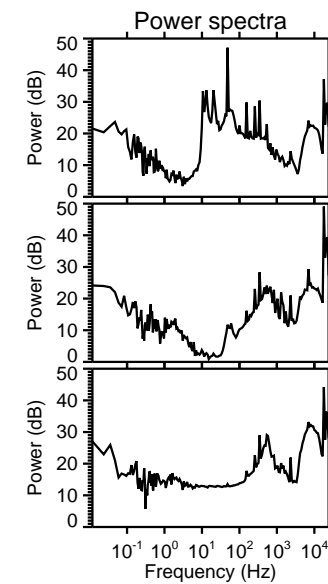
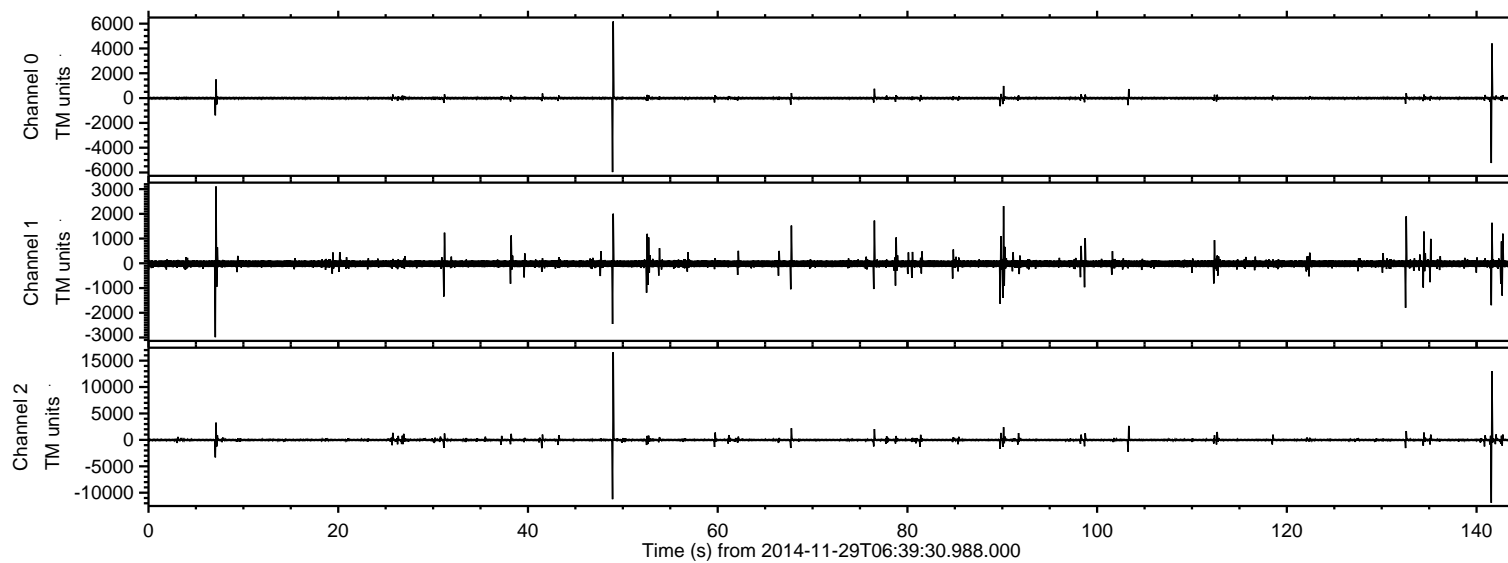
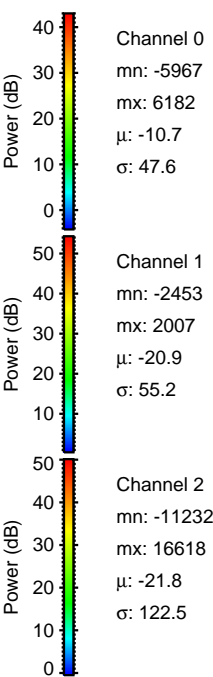
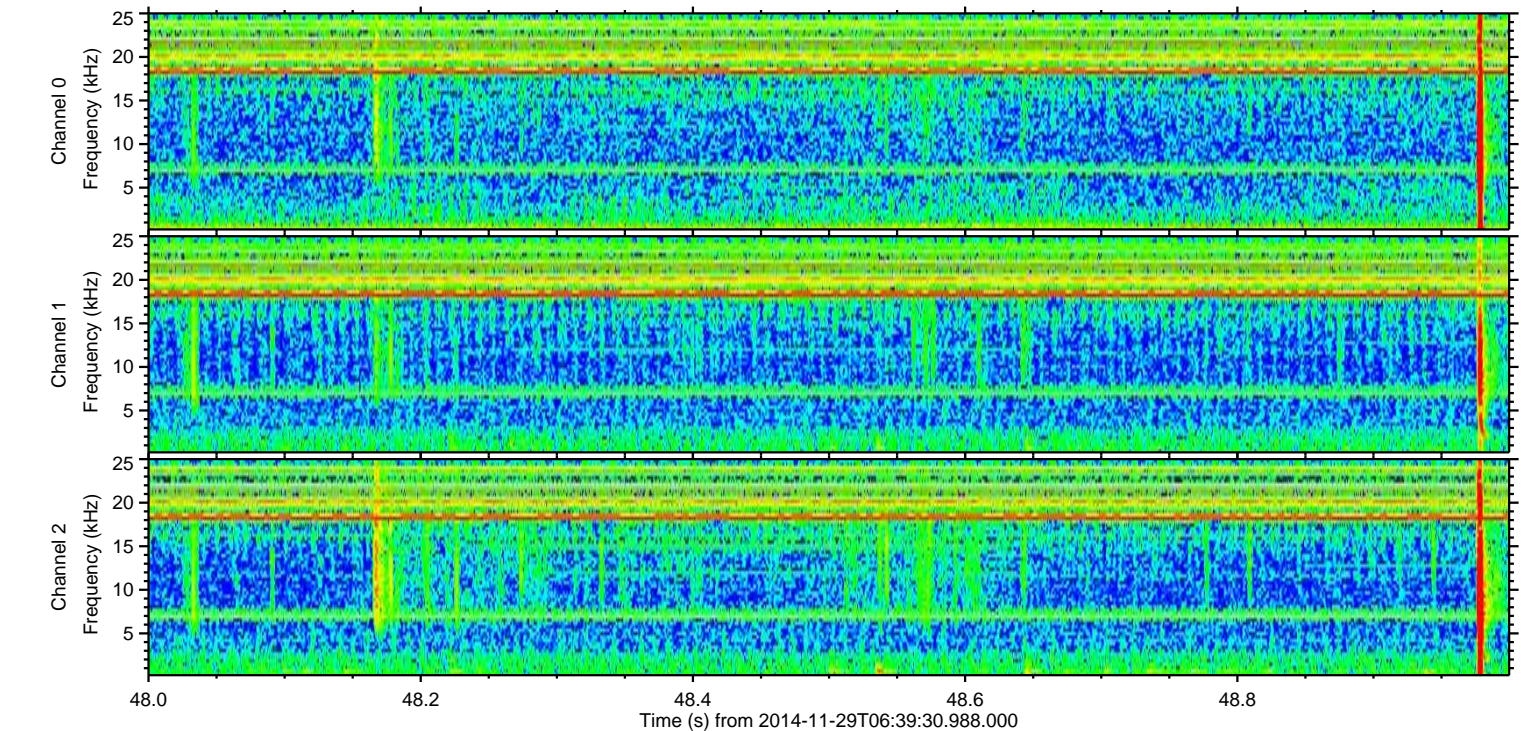
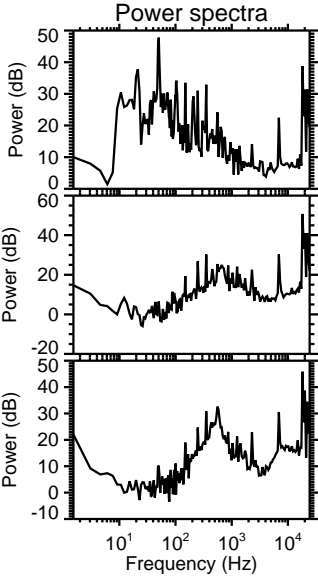
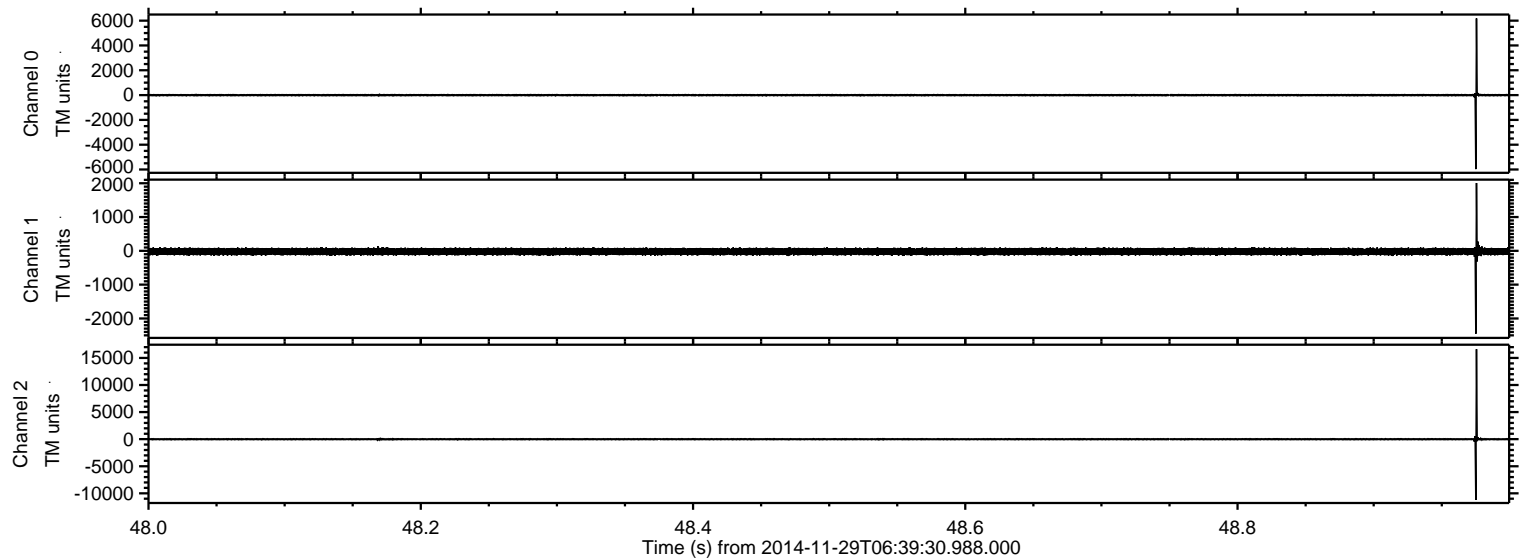

ELMAVAN 3D WAVEFORMS (Measured data sampled at 50 kHz) 49803 packets of 144 samples from 2014-11-29T06:39:30.988.000. Part 142/144

Processed Sun Nov 30 01:33:40 2014 by ELM ver.2012-10-06 from 001__elm20141129_063929__dat00.bin

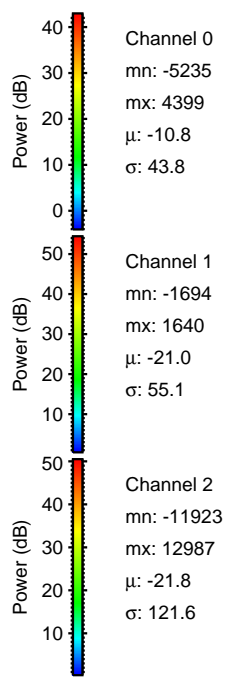
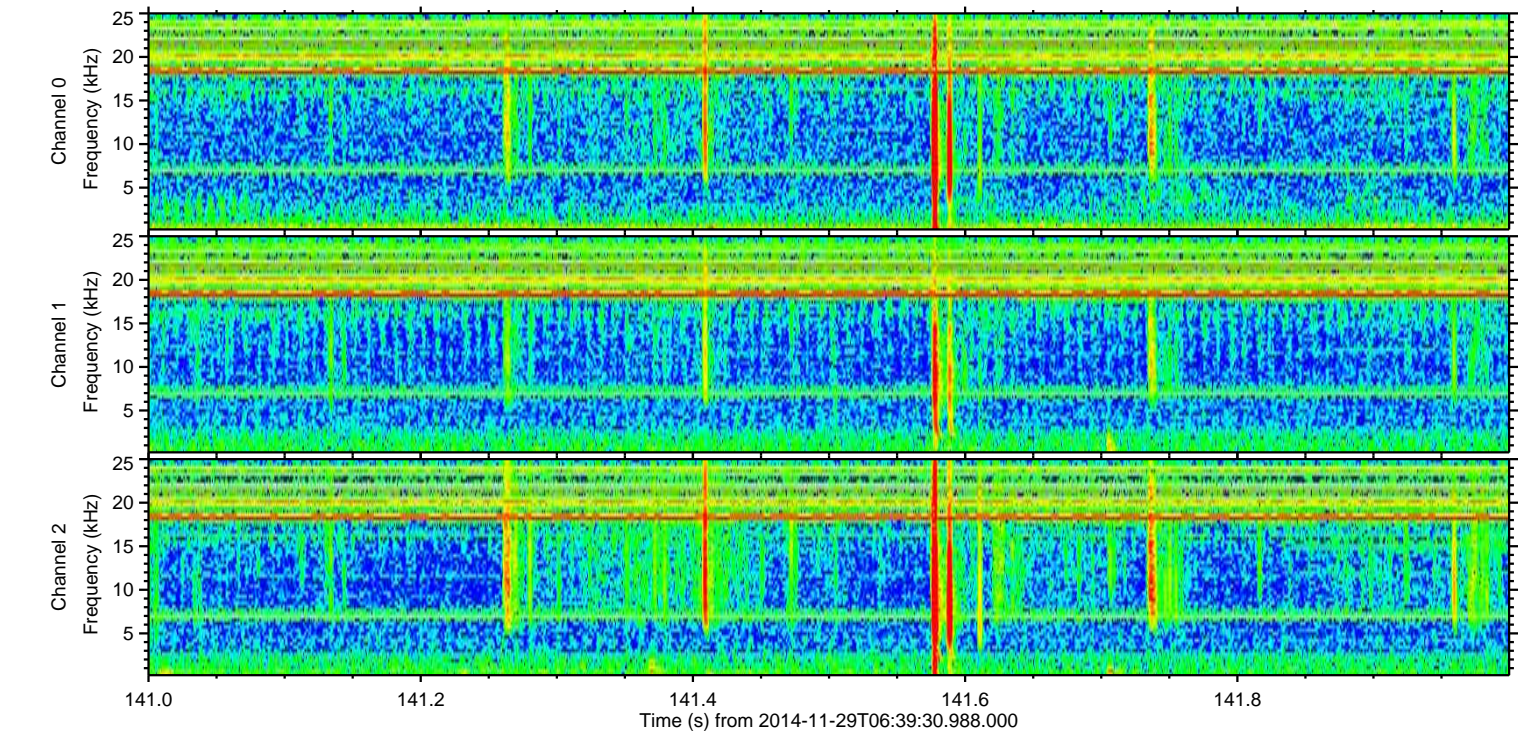
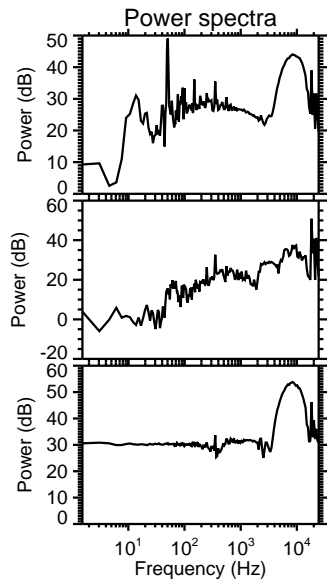
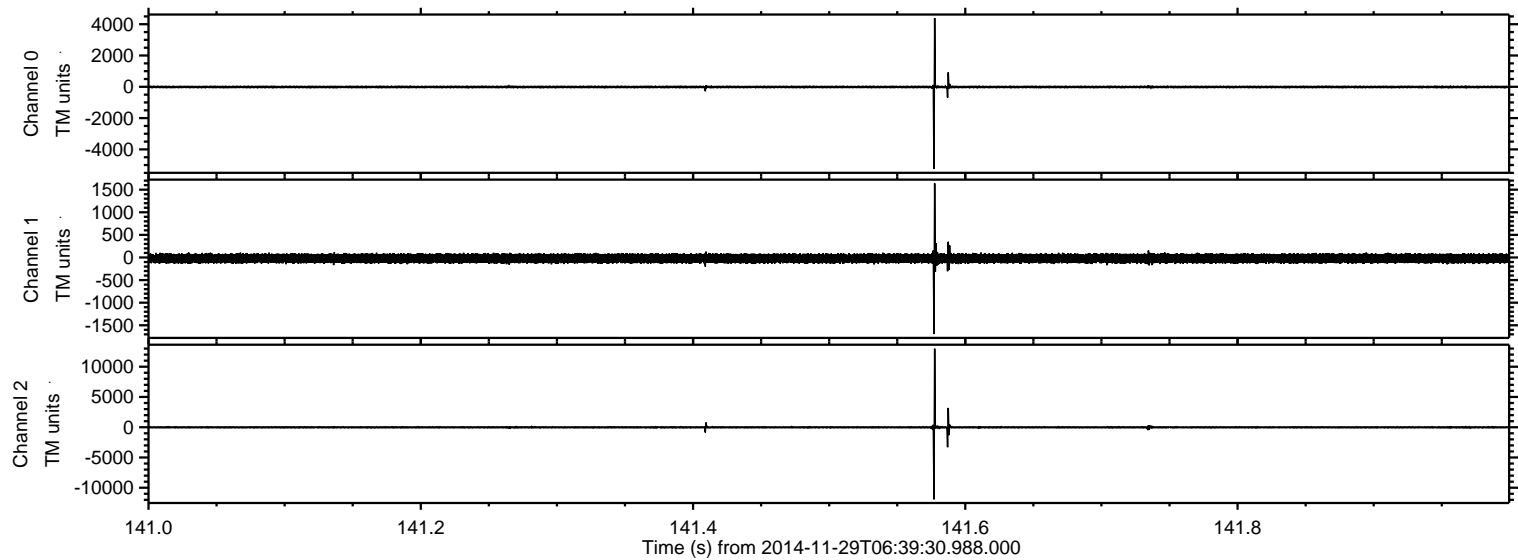

Processed Sun Nov 30 01:33:42 2014 by ELM ver.2012-10-06 from 001__elm20141129_063929__dat00.bin

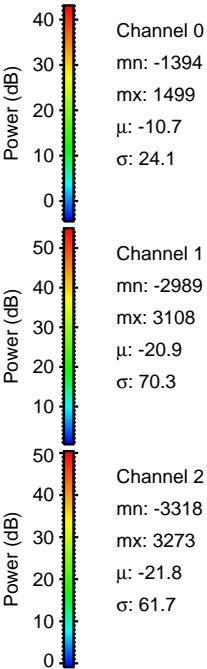
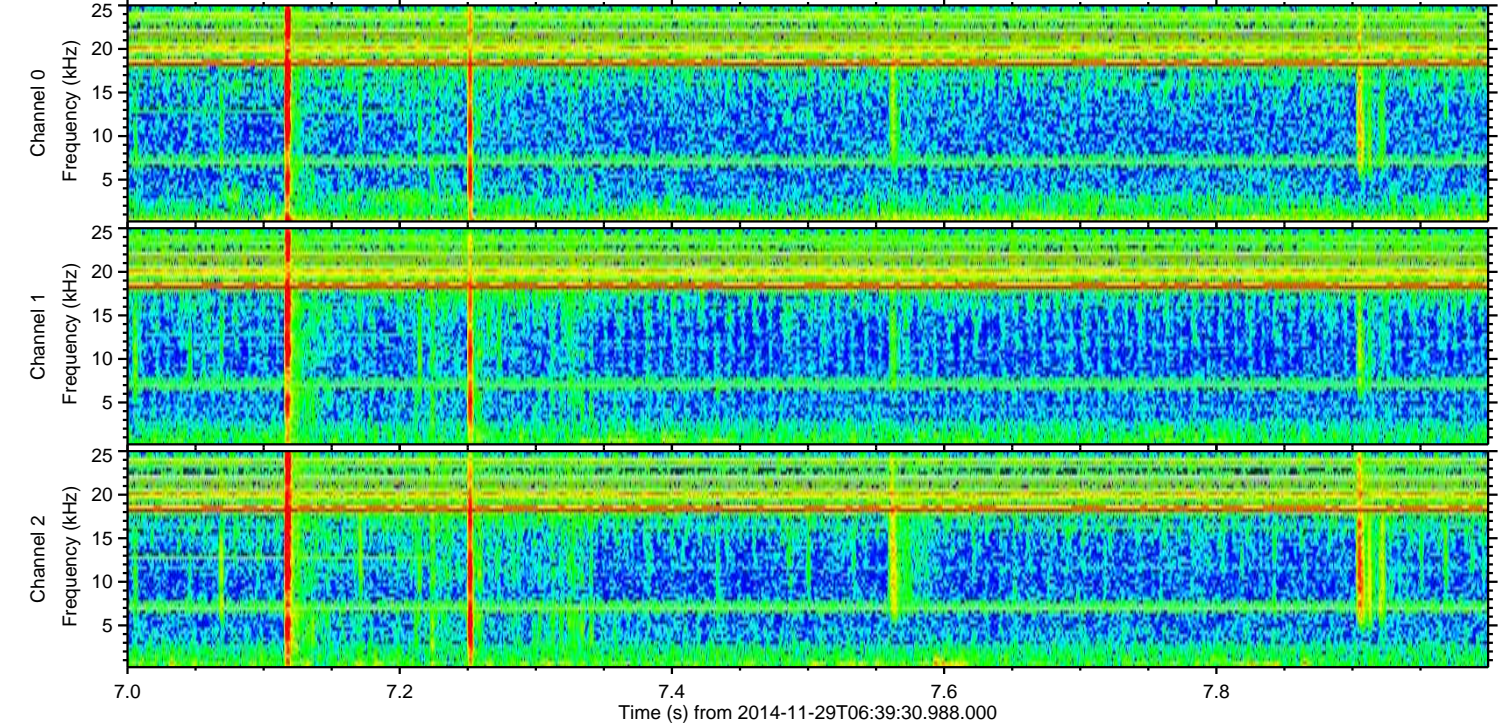
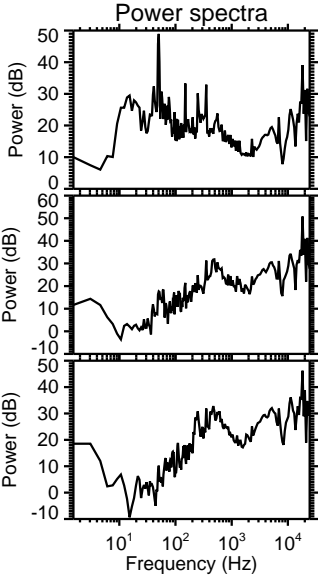
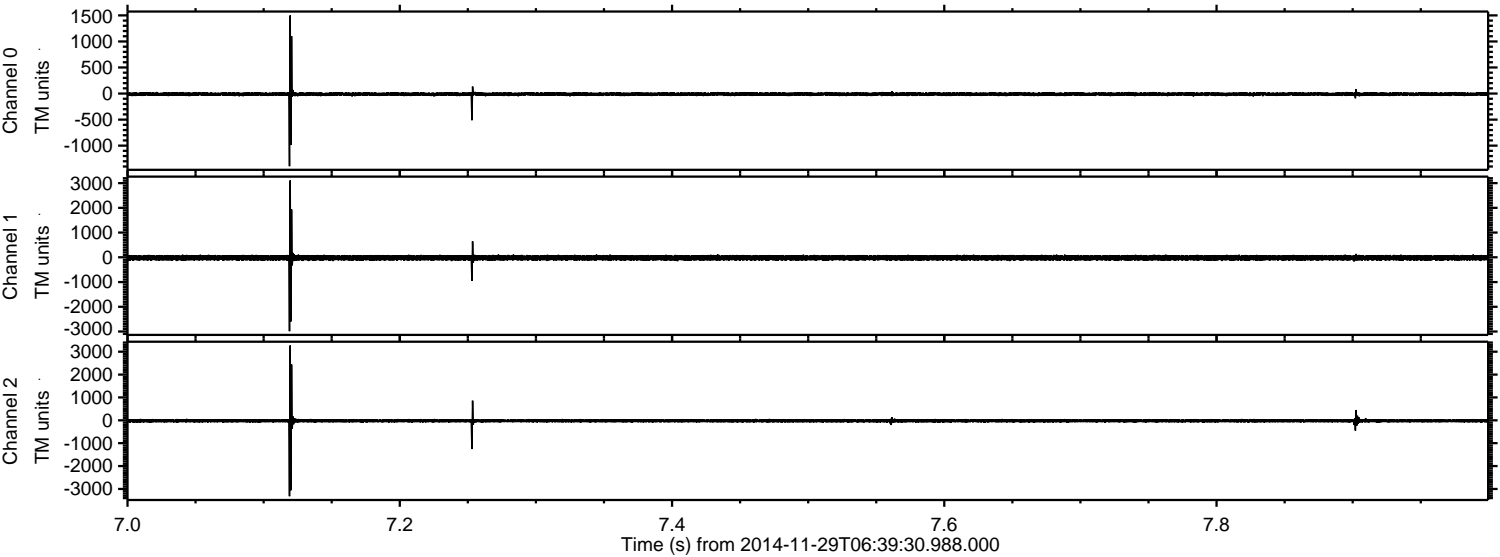

Processed Sun Nov 30 01:33:43 2014 by ELM ver.2012-10-06 from 001__elm20141129_063929__dat00.bin

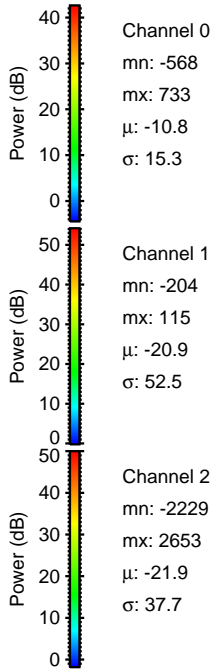
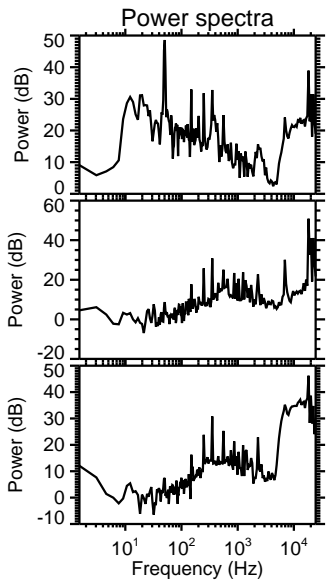
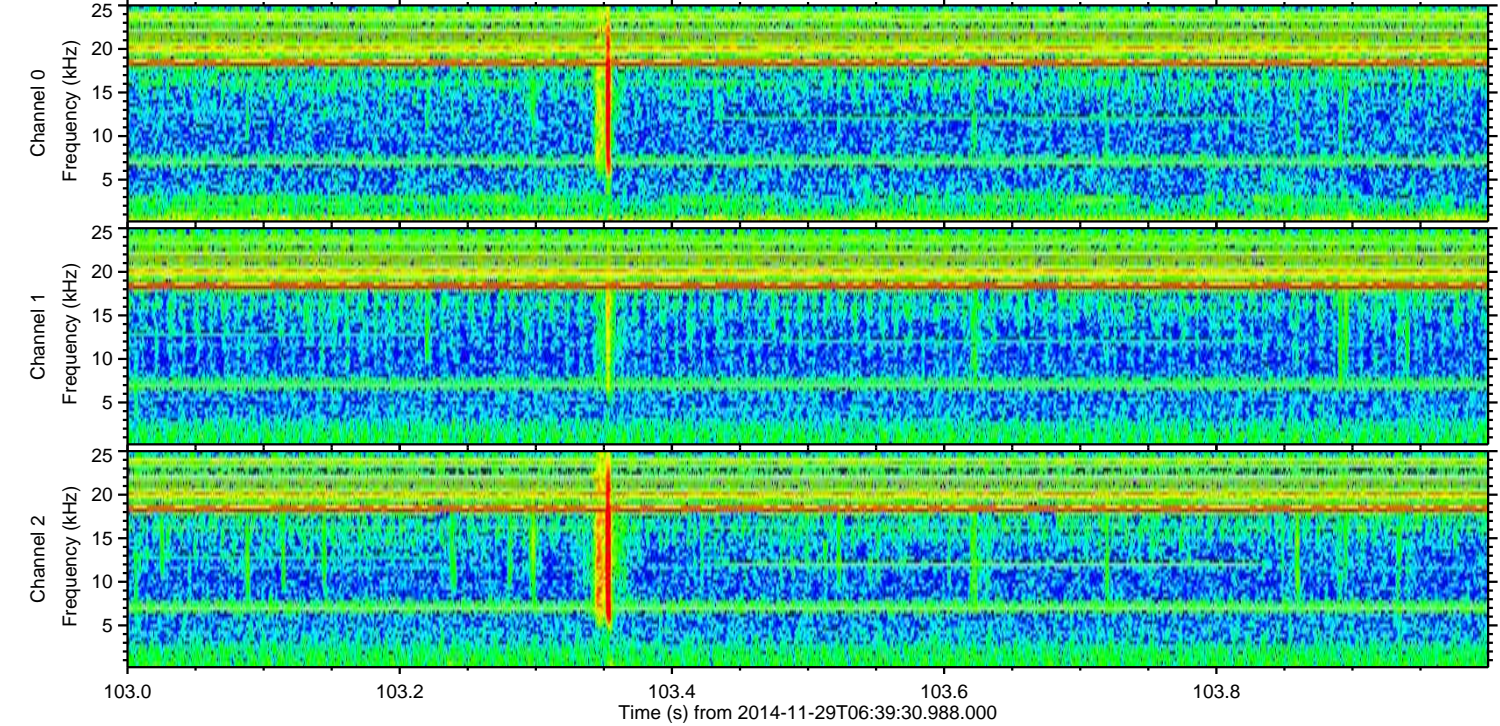
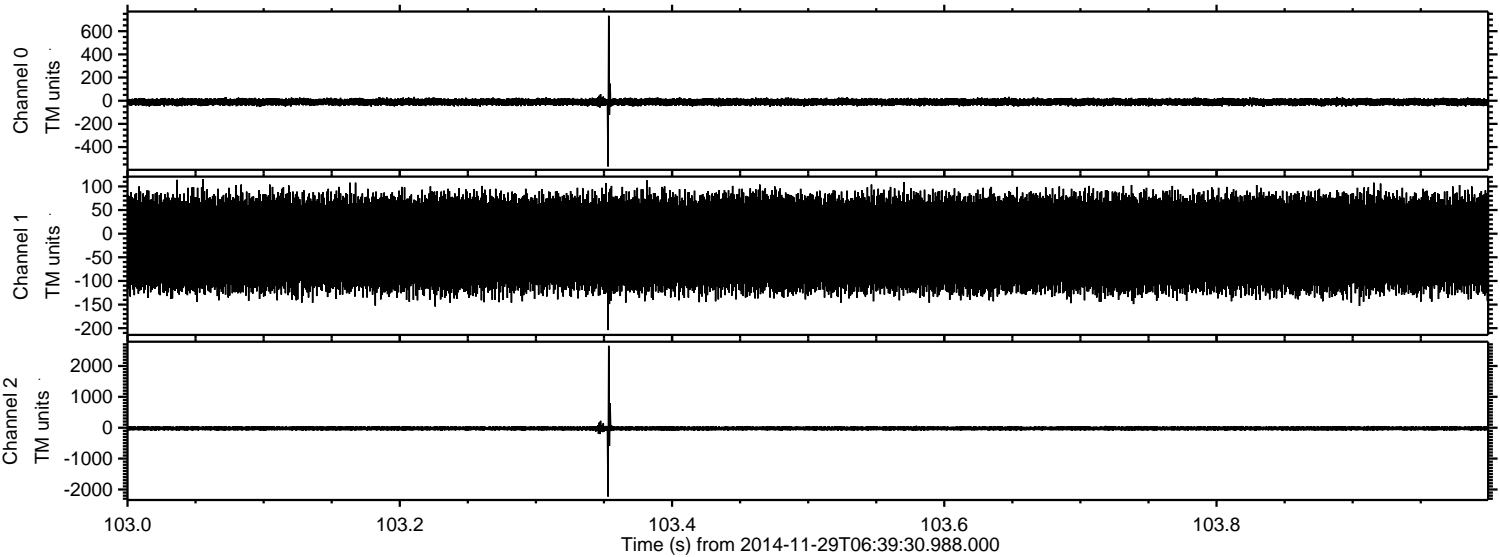

Processed Sun Nov 30 01:33:44 2014 by ELM ver.2012-10-06 from 001__elm20141129_063929__dat00.bin

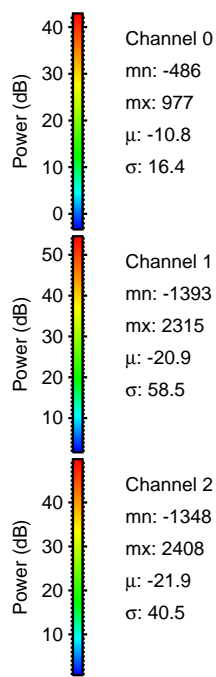
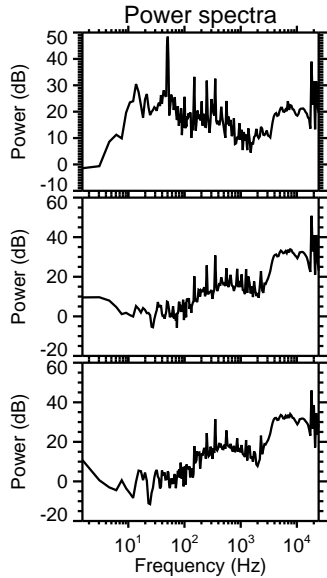
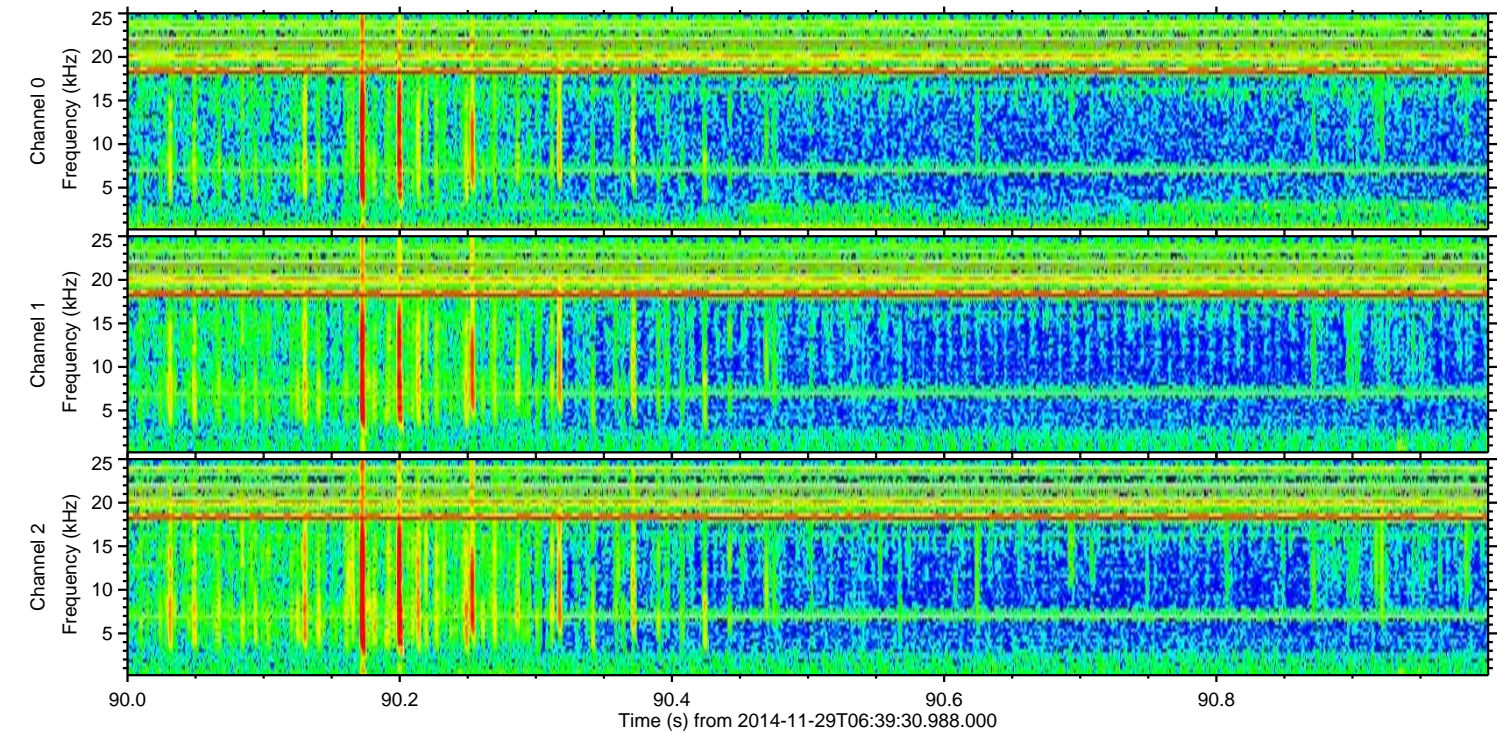
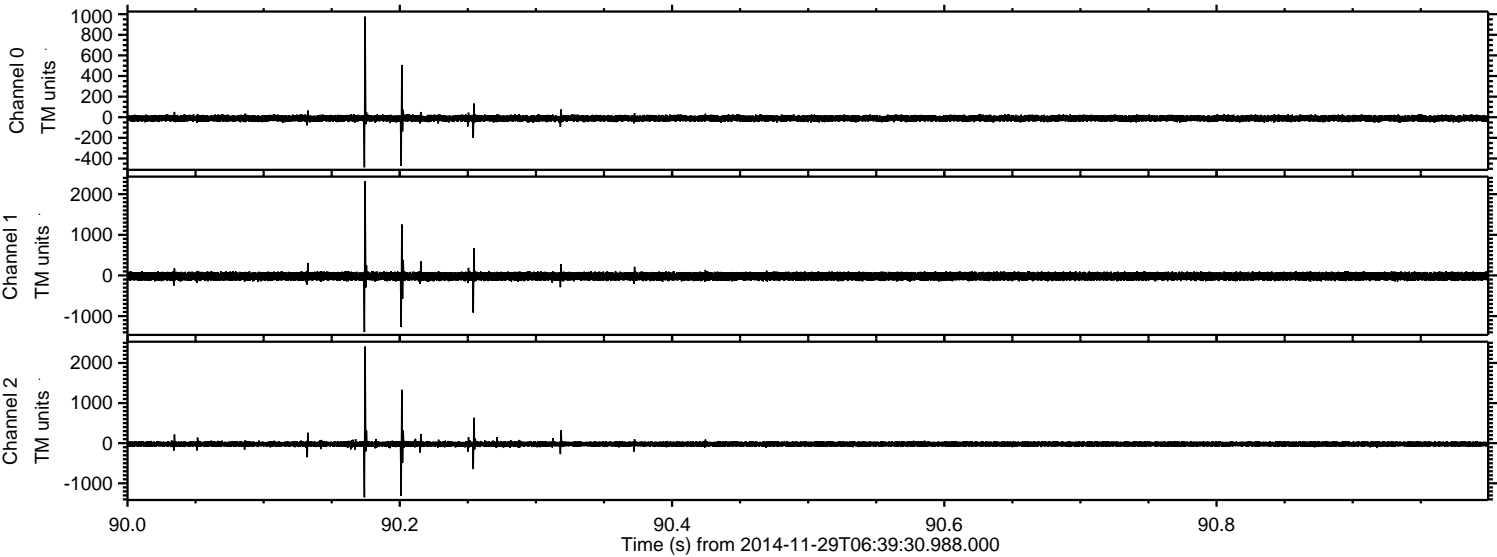

Processed Sun Nov 30 01:33:45 2014 by ELM ver.2012-10-06 from 001__elm20141129_063929__dat00.bin

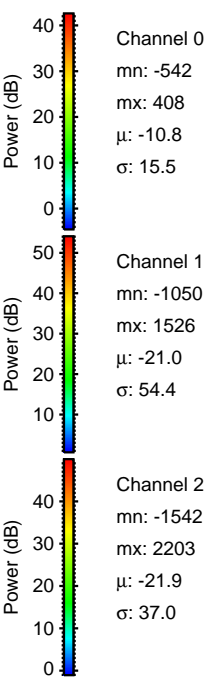
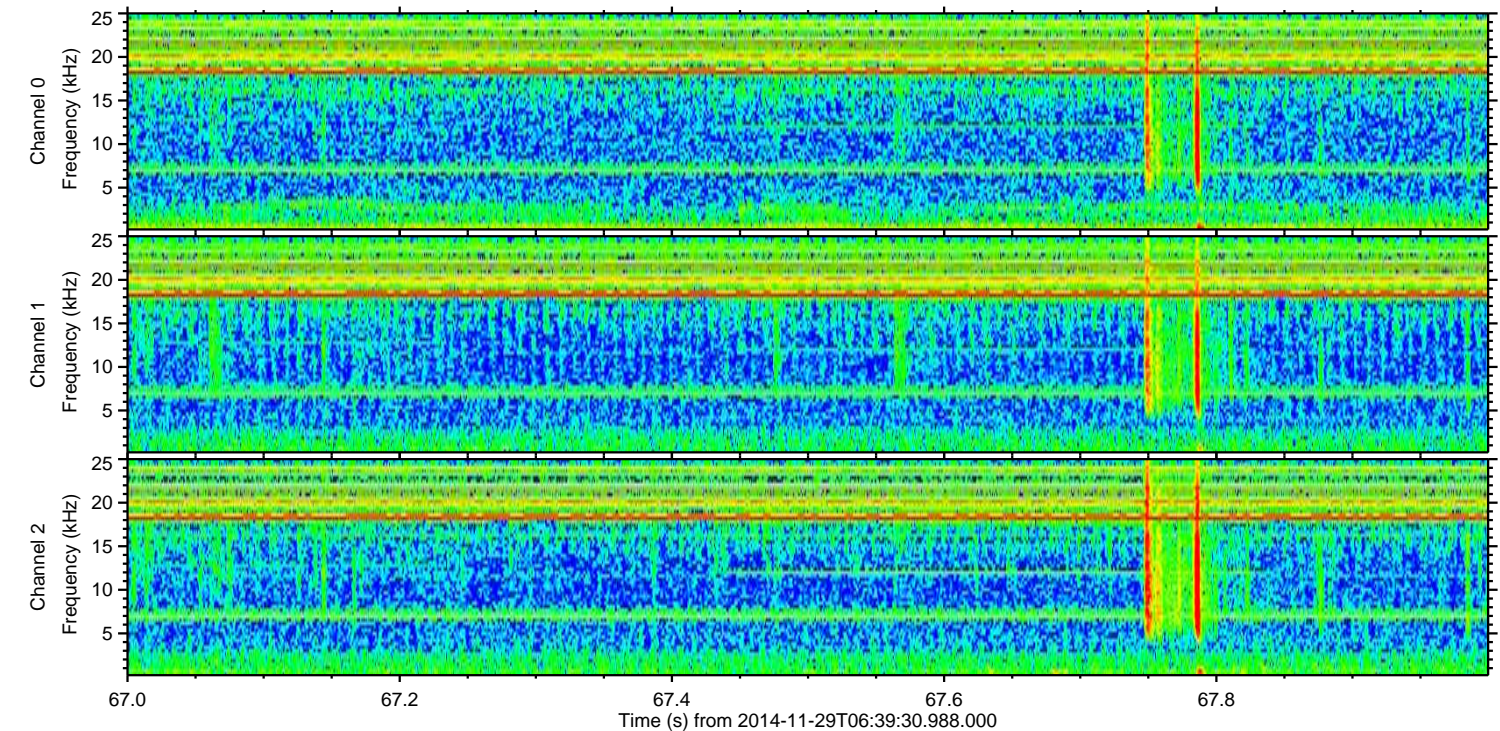
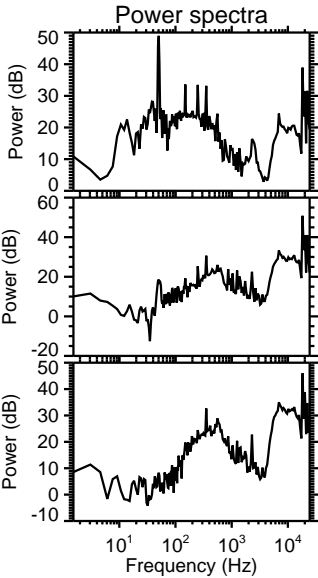
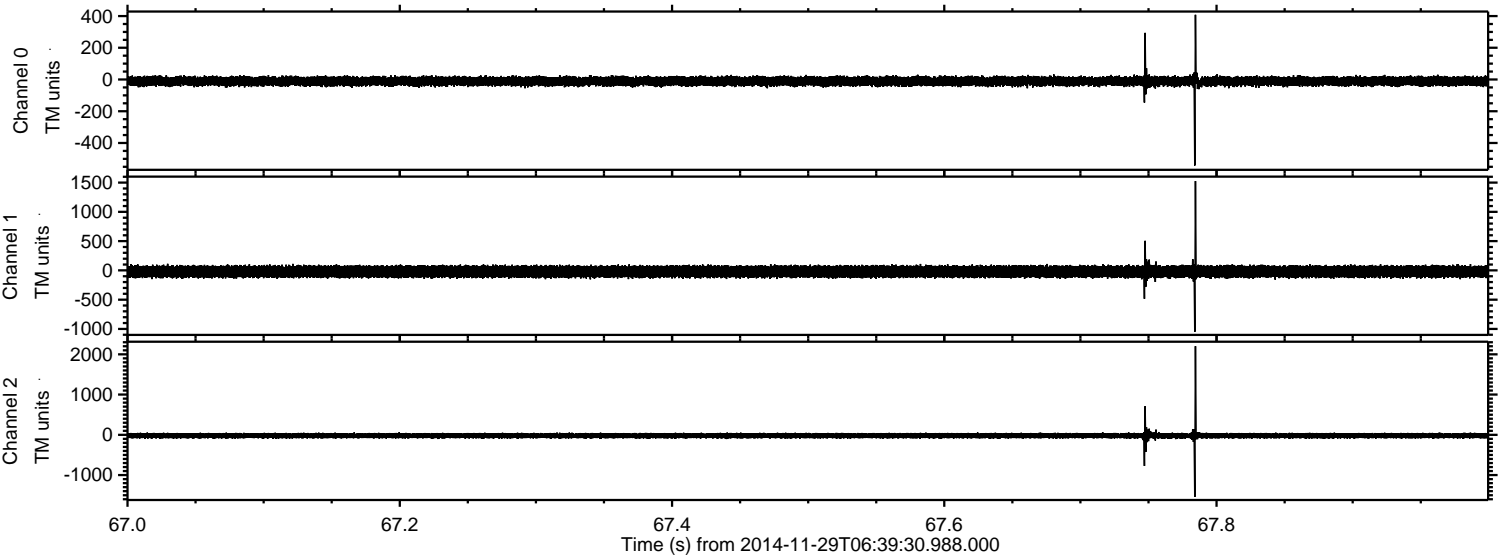

Processed Sun Nov 30 01:33:46 2014 by ELM ver.2012-10-06 from 001__elm20141129_063929__dat00.bin

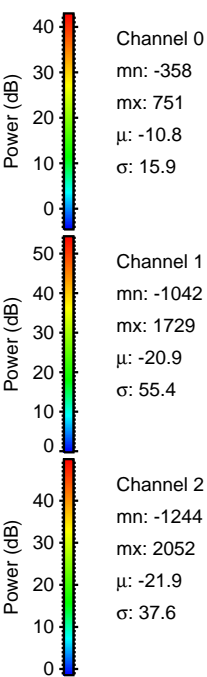
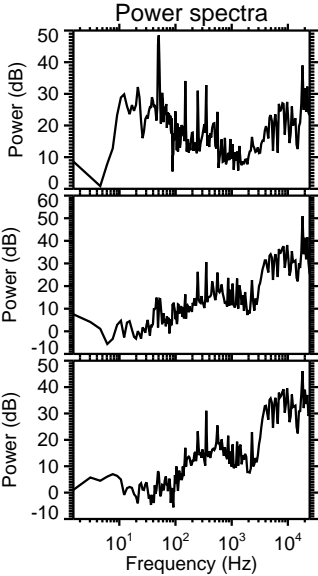
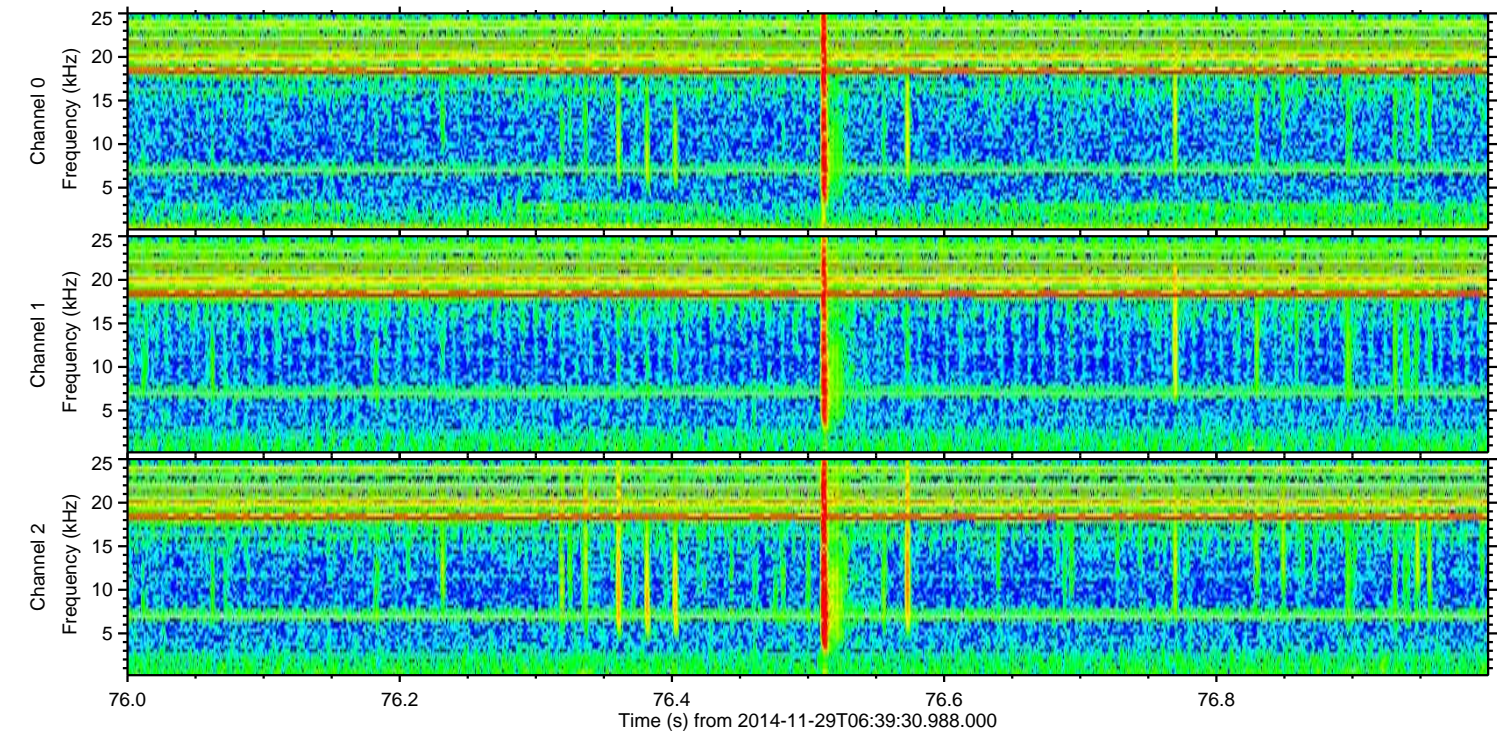
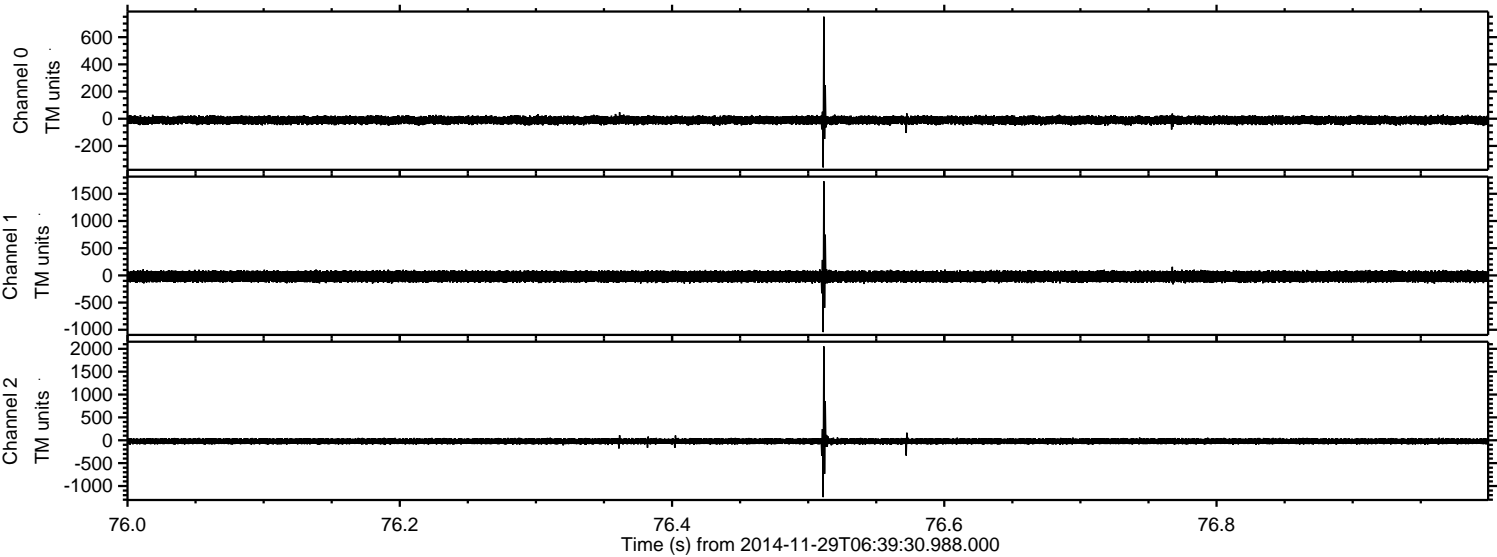

ELMAVAN 3D WAVEFORMS (Measured data sampled at 50 kHz) 49803 packets of 144 samples from 2014-11-29T06:39:30.988.000. Part 133/144

Processed Sun Nov 30 01:33:47 2014 by ELM ver.2012-10-06 from 001__elm20141129_063929__dat00.bin

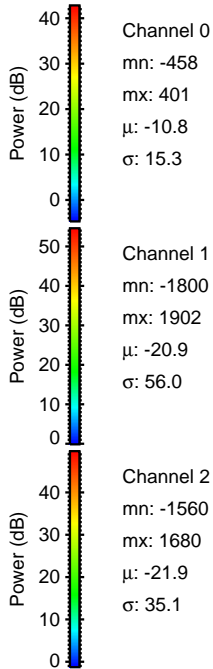
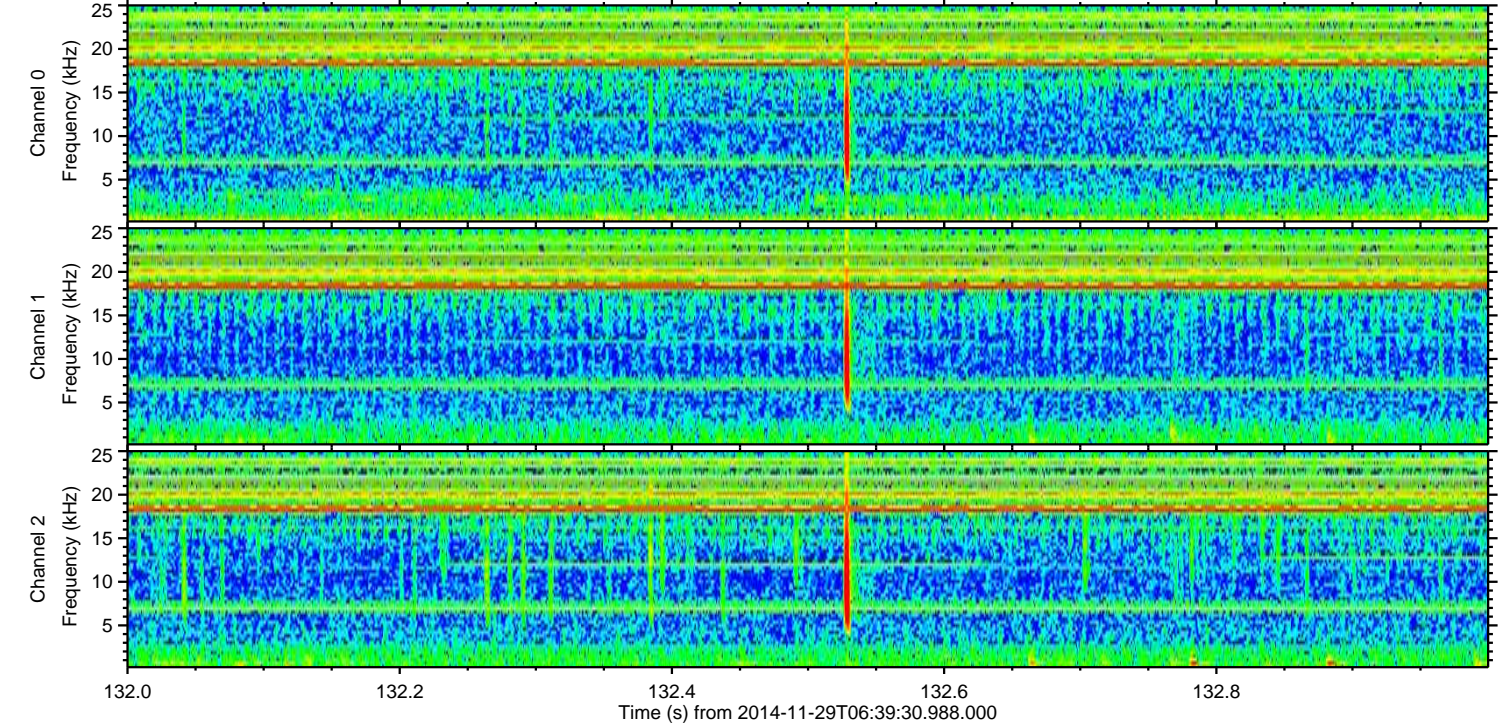
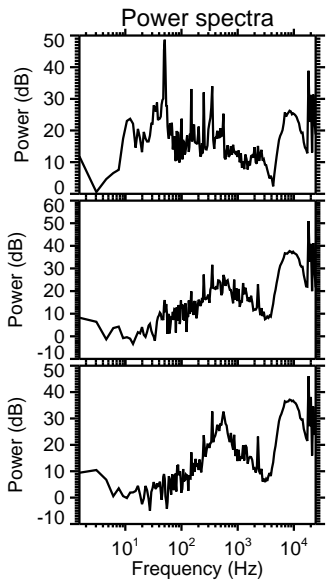
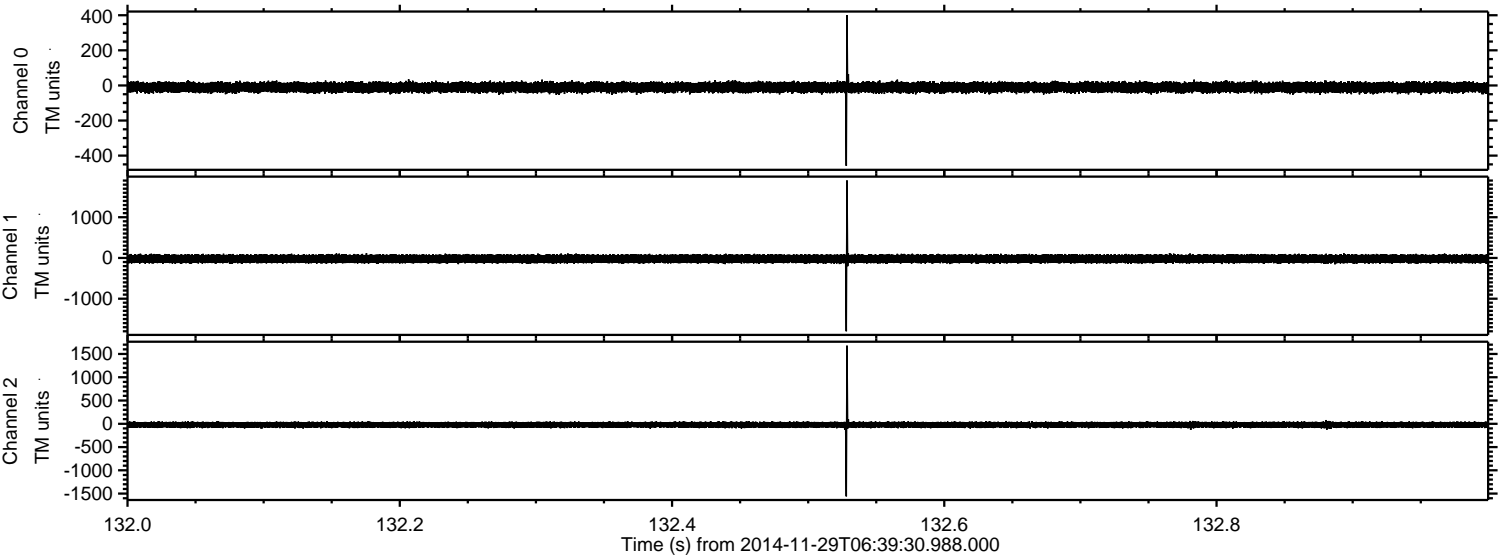

Processed Sun Nov 30 01:33:48 2014 by ELM ver.2012-10-06 from 001__elm20141129_063929__dat00.bin

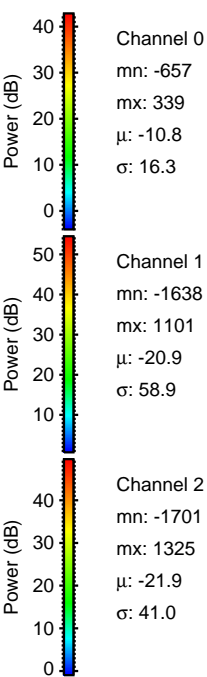
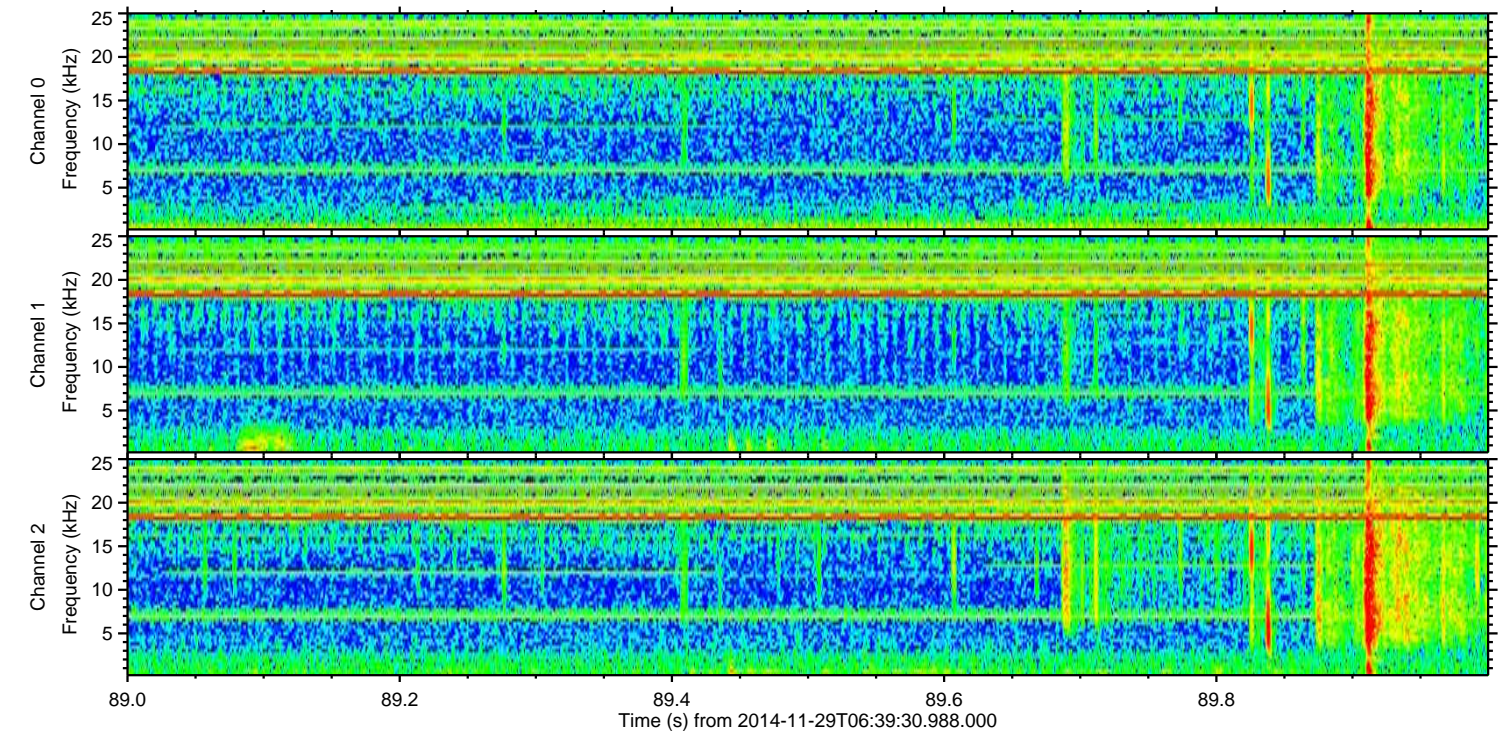
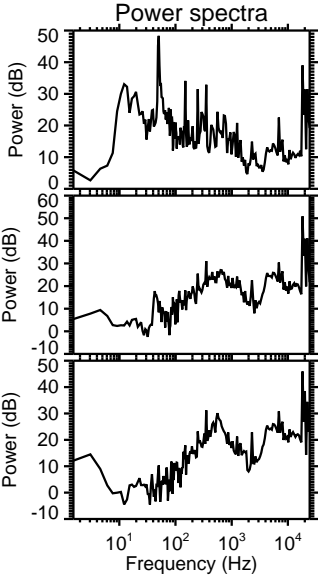
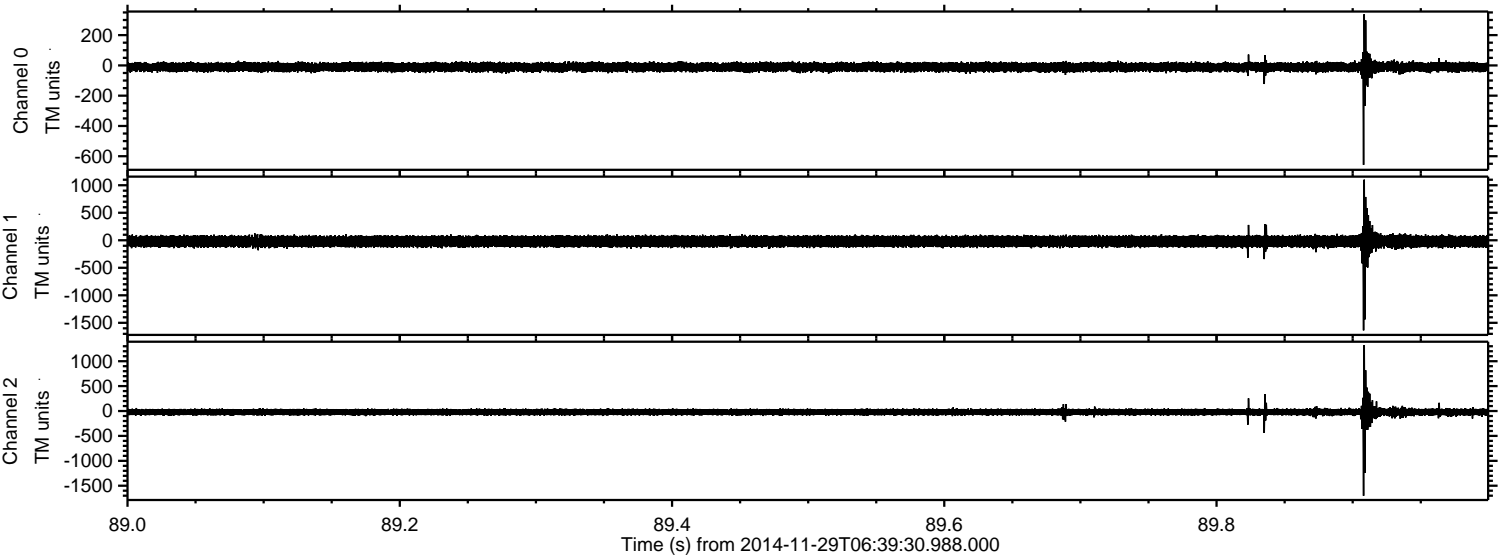

Processed Sun Nov 30 01:33:49 2014 by ELM ver.2012-10-06 from 001__elm20141129_063929__dat00.bin

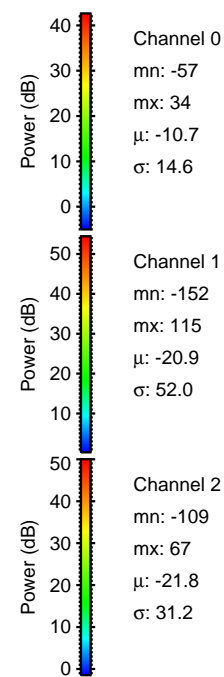
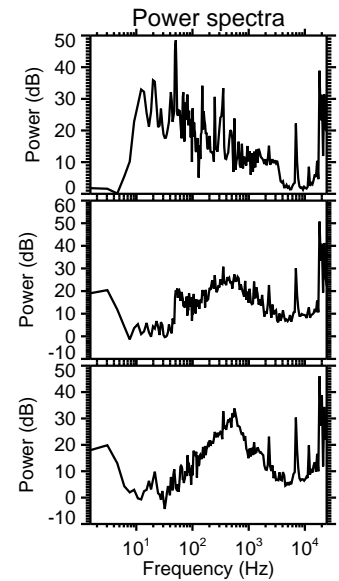
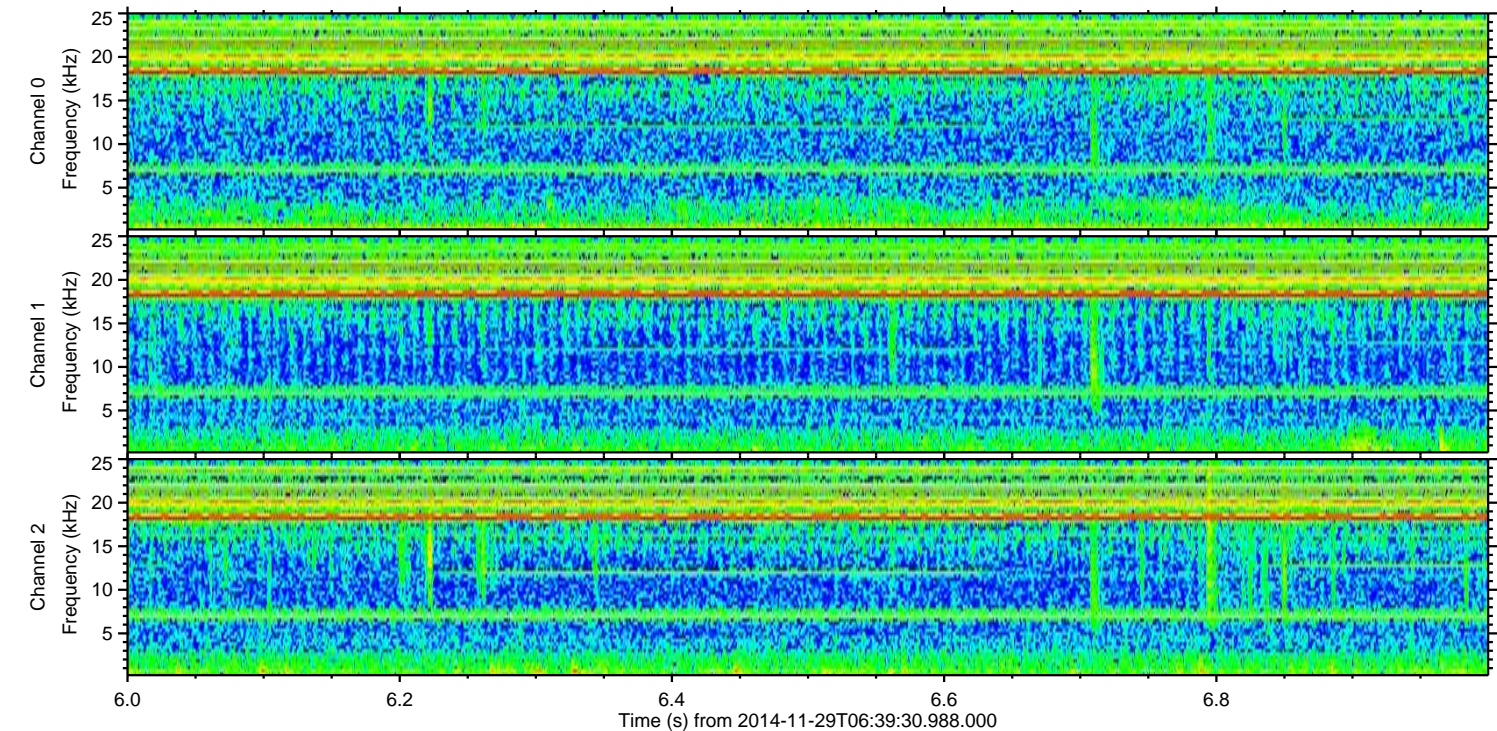
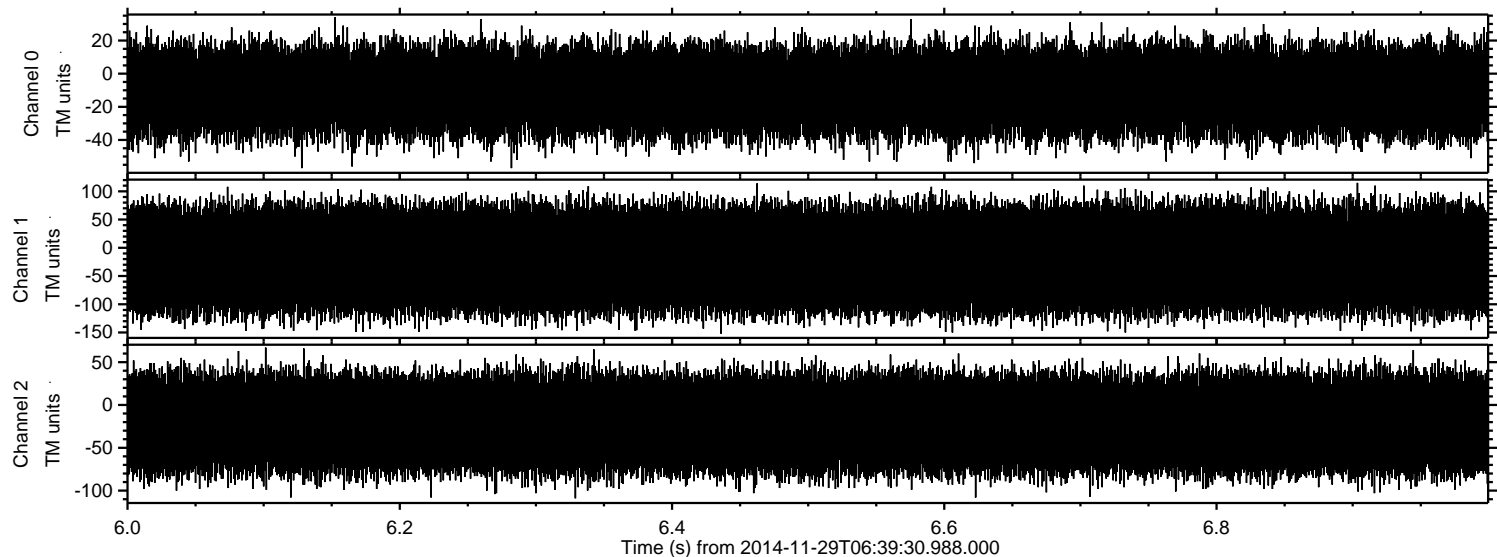

Channel 0
mn: -57
mx: 34
 μ : -10.7
 σ : 14.6

Channel 1
mn: -152
mx: 115
 μ : -20.9
 σ : 52.0

Channel 2
mn: -109
mx: 67
 μ : -21.8
 σ : 31.2