

# ELMAVAN 3D WAVEFORMS (Measured data sampled at 50 kHz) 49806 packets of 144 samples from 2014-11-29T05:54:29.685.999.

Processed Sun Nov 30 01:20:46 2014 by ELM ver.2012-10-06 from 001\_\_elm20141129\_055428\_\_dat00.bin

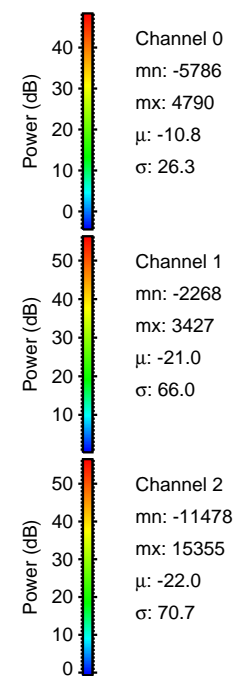

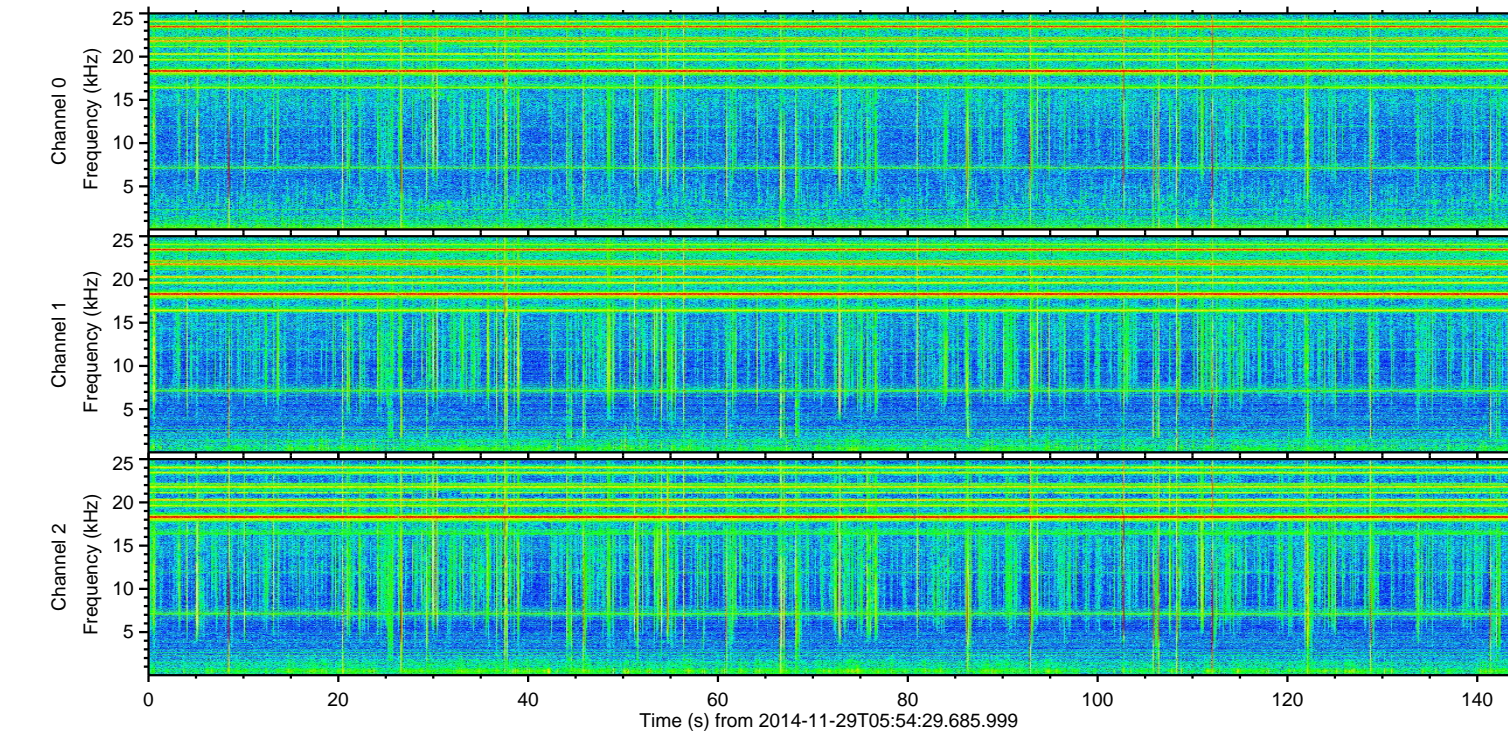
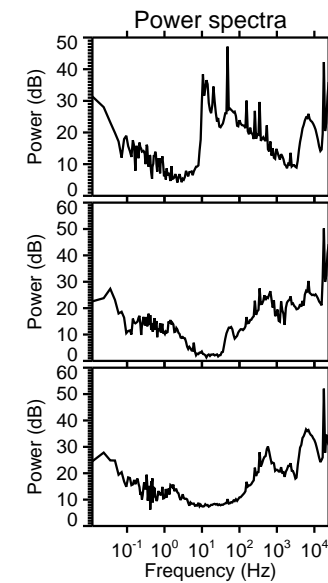
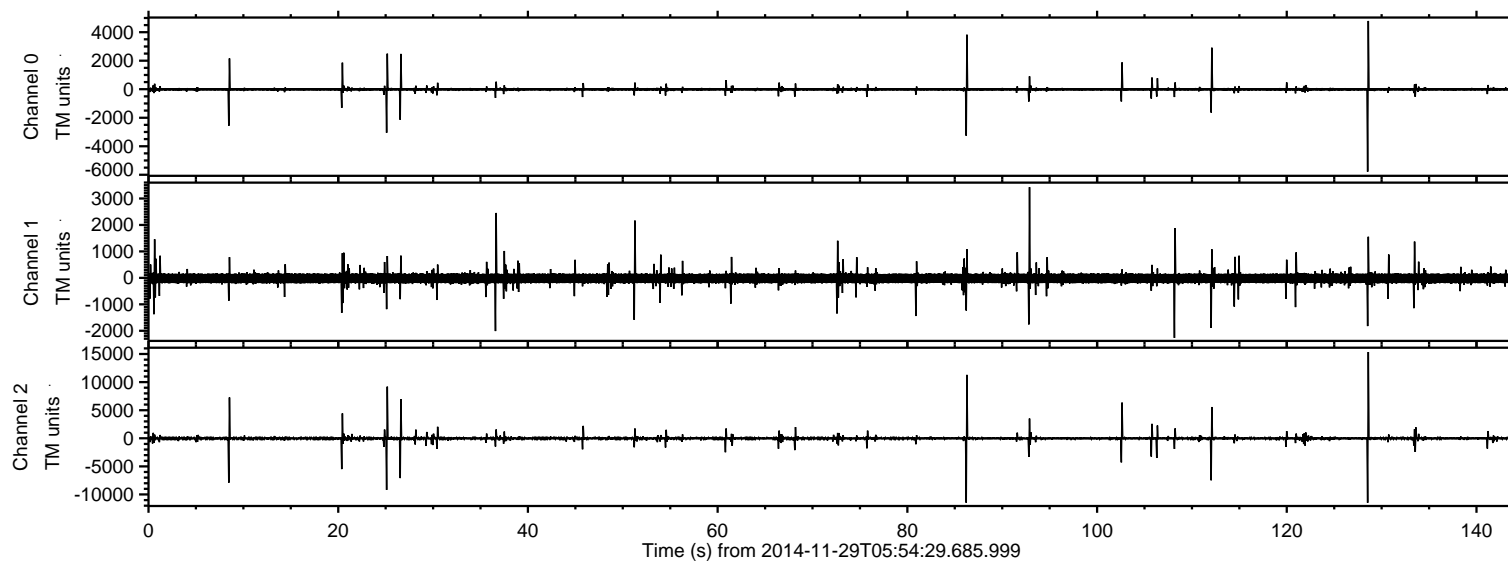

ELMAVAN 3D WAVEFORMS (Measured data sampled at 50 kHz) 49806 packets of 144 samples from 2014-11-29T05:54:29.685.999. Part 129/144

Processed Sun Nov 30 01:21:02 2014 by ELM ver.2012-10-06 from 001\_\_elm20141129\_055428\_\_dat00.bin

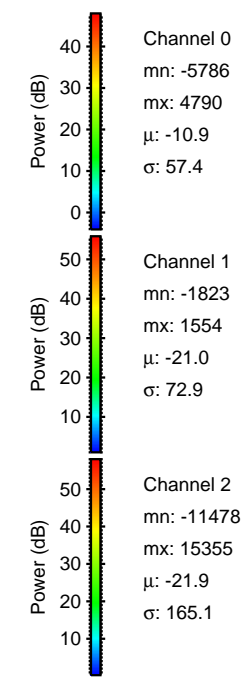
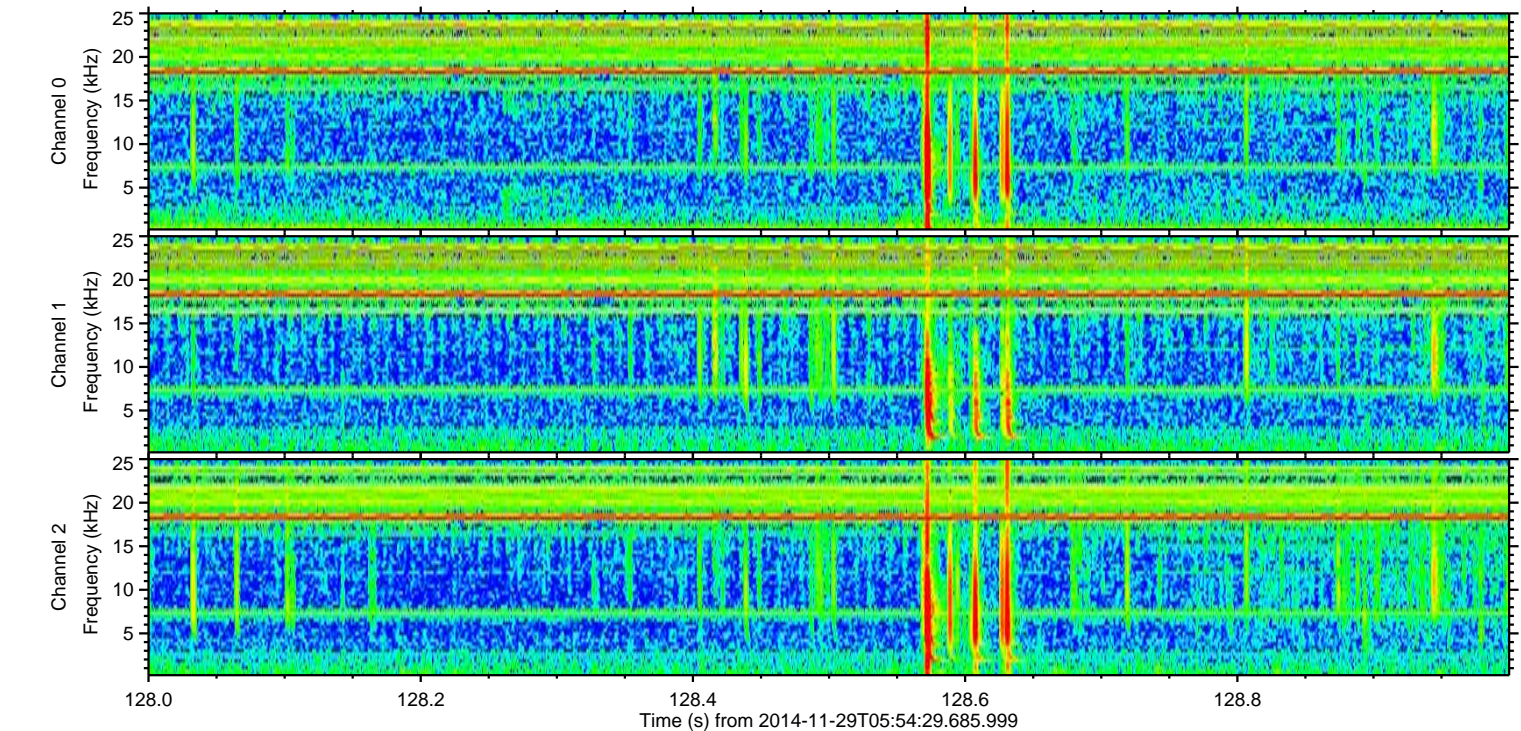
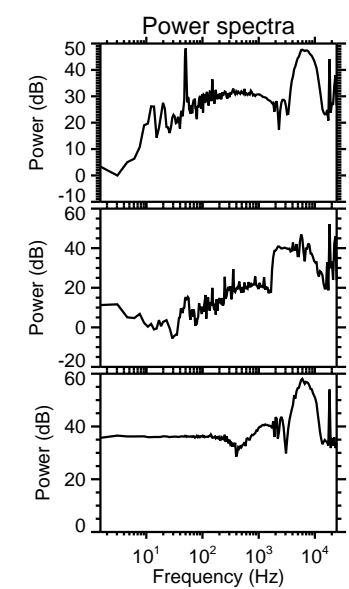
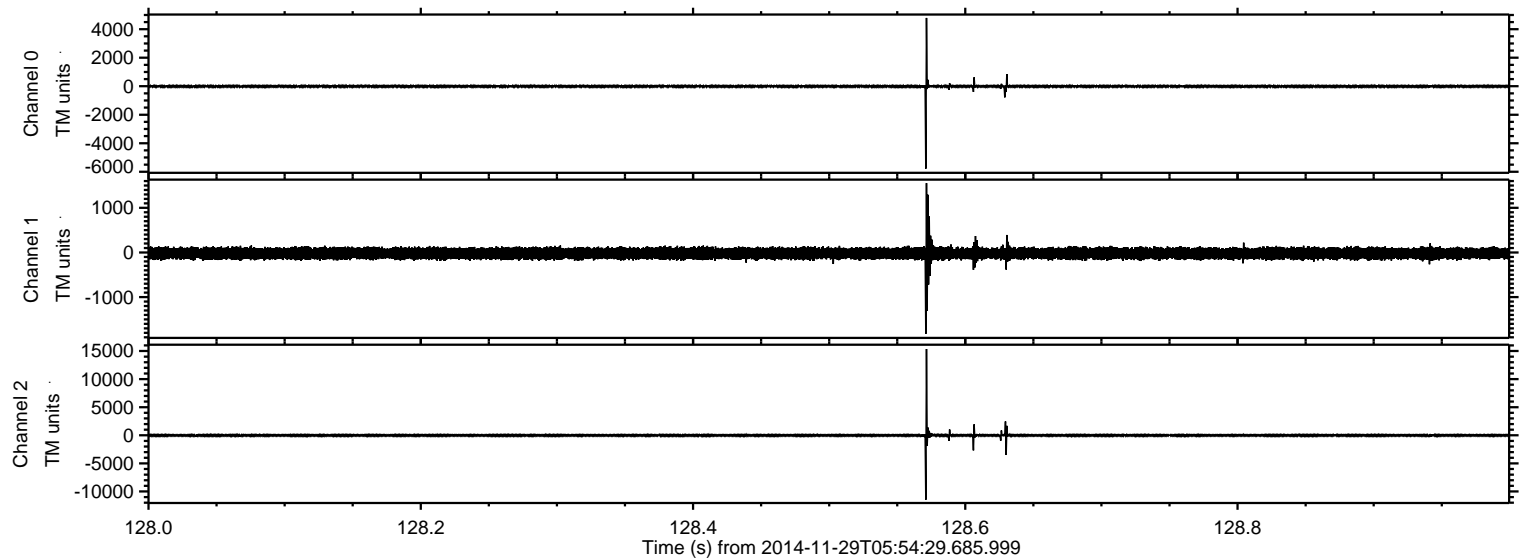



Processed Sun Nov 30 01:21:03 2014 by ELM ver.2012-10-06 from 001\_\_elm20141129\_055428\_\_dat00.bin

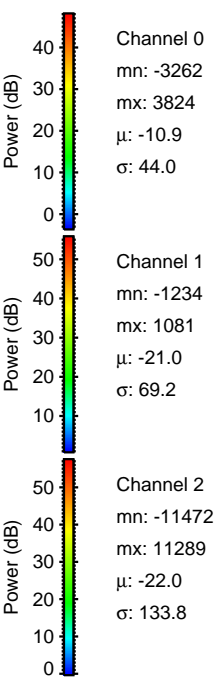
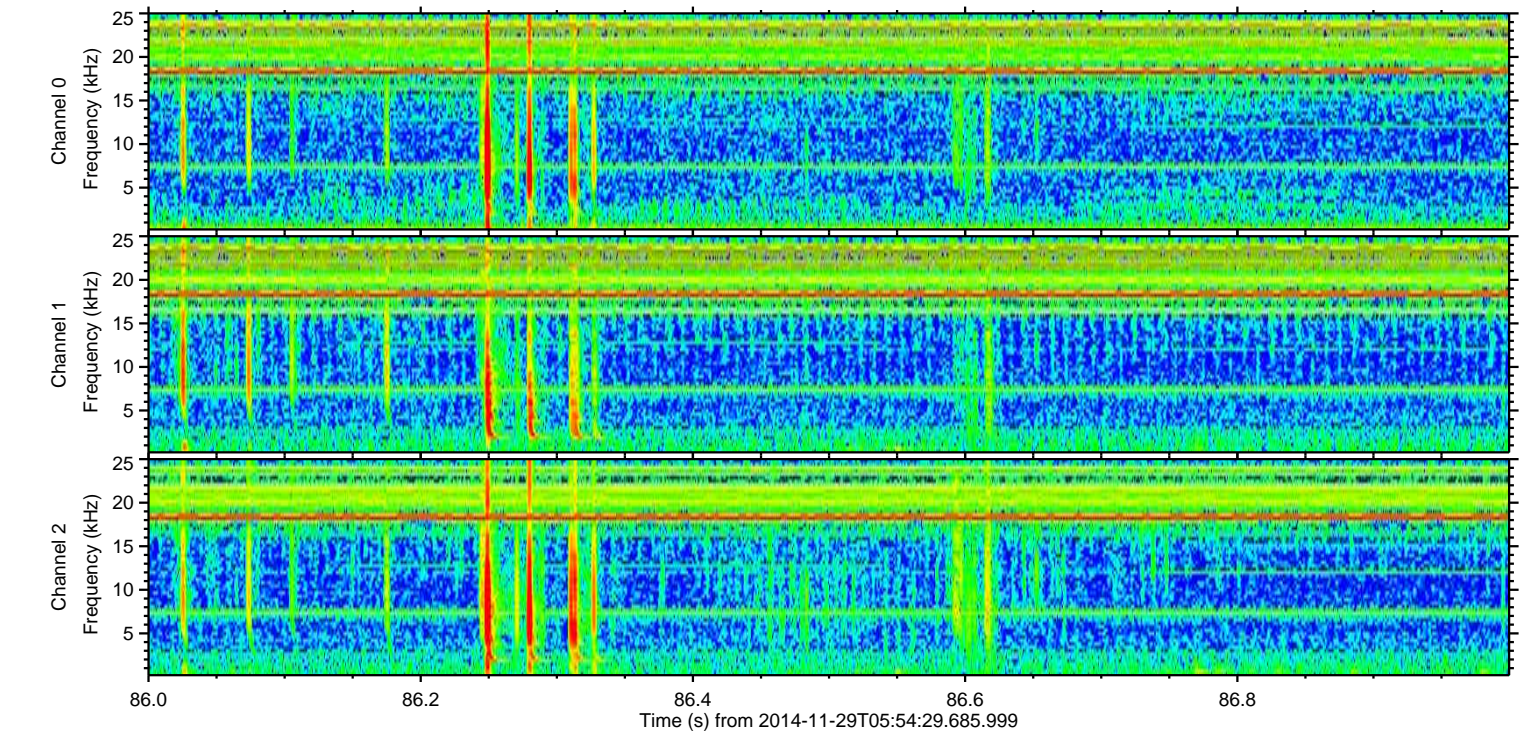
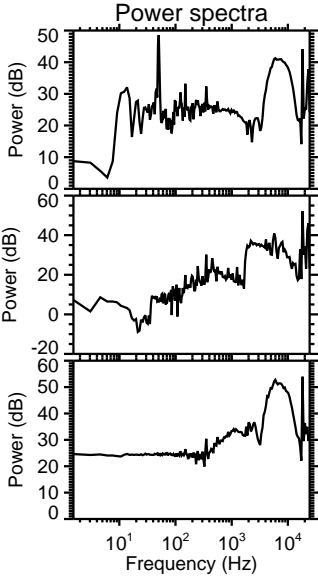
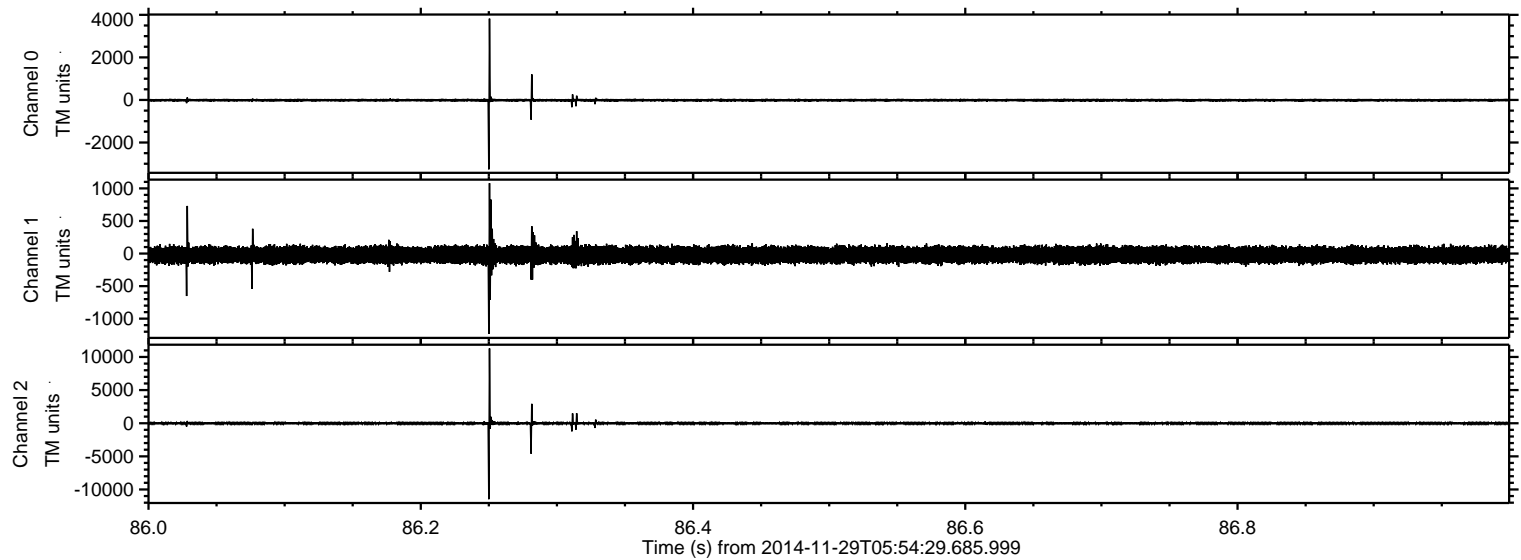



ELMAVAN 3D WAVEFORMS (Measured data sampled at 50 kHz) 49806 packets of 144 samples from 2014-11-29T05:54:29.685.999. Part 26/144

Processed Sun Nov 30 01:21:04 2014 by ELM ver.2012-10-06 from 001\_\_elm20141129\_055428\_\_dat00.bin

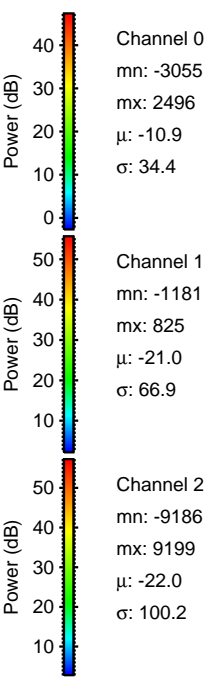
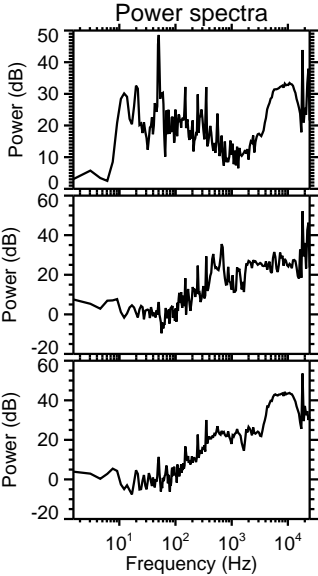
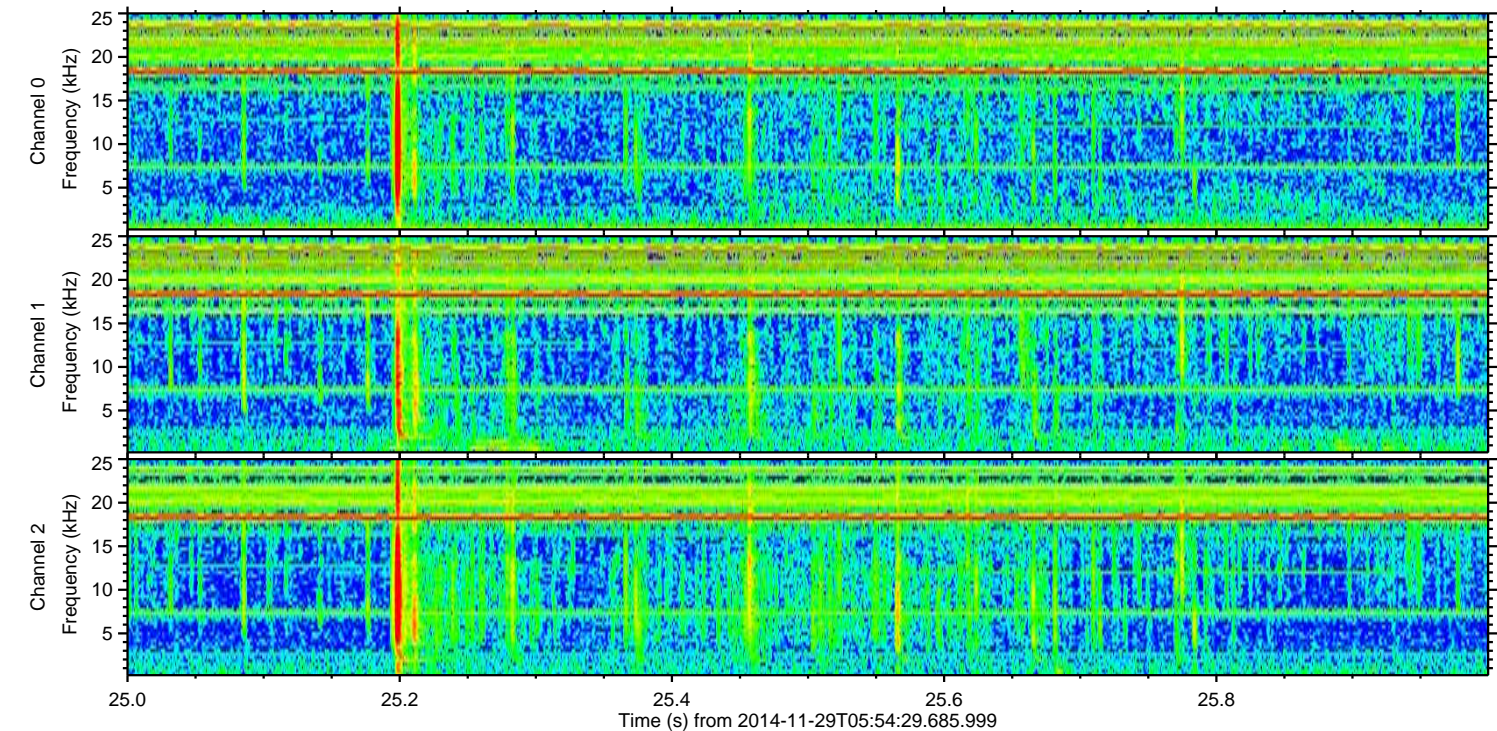
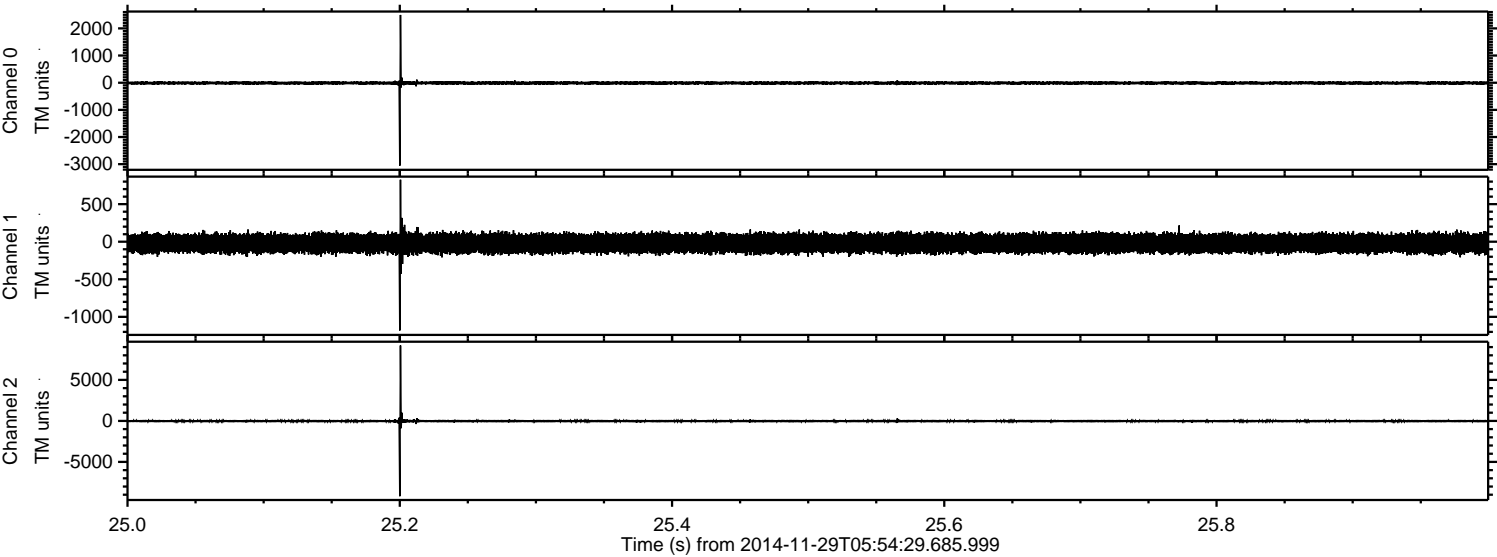



Processed Sun Nov 30 01:21:05 2014 by ELM ver.2012-10-06 from 001\_\_elm20141129\_055428\_\_dat00.bin

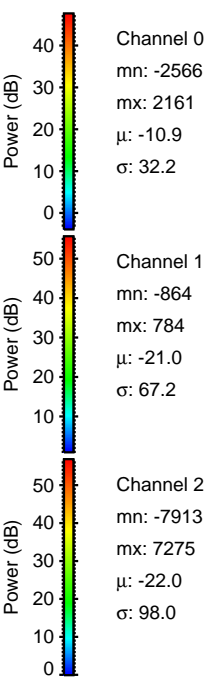
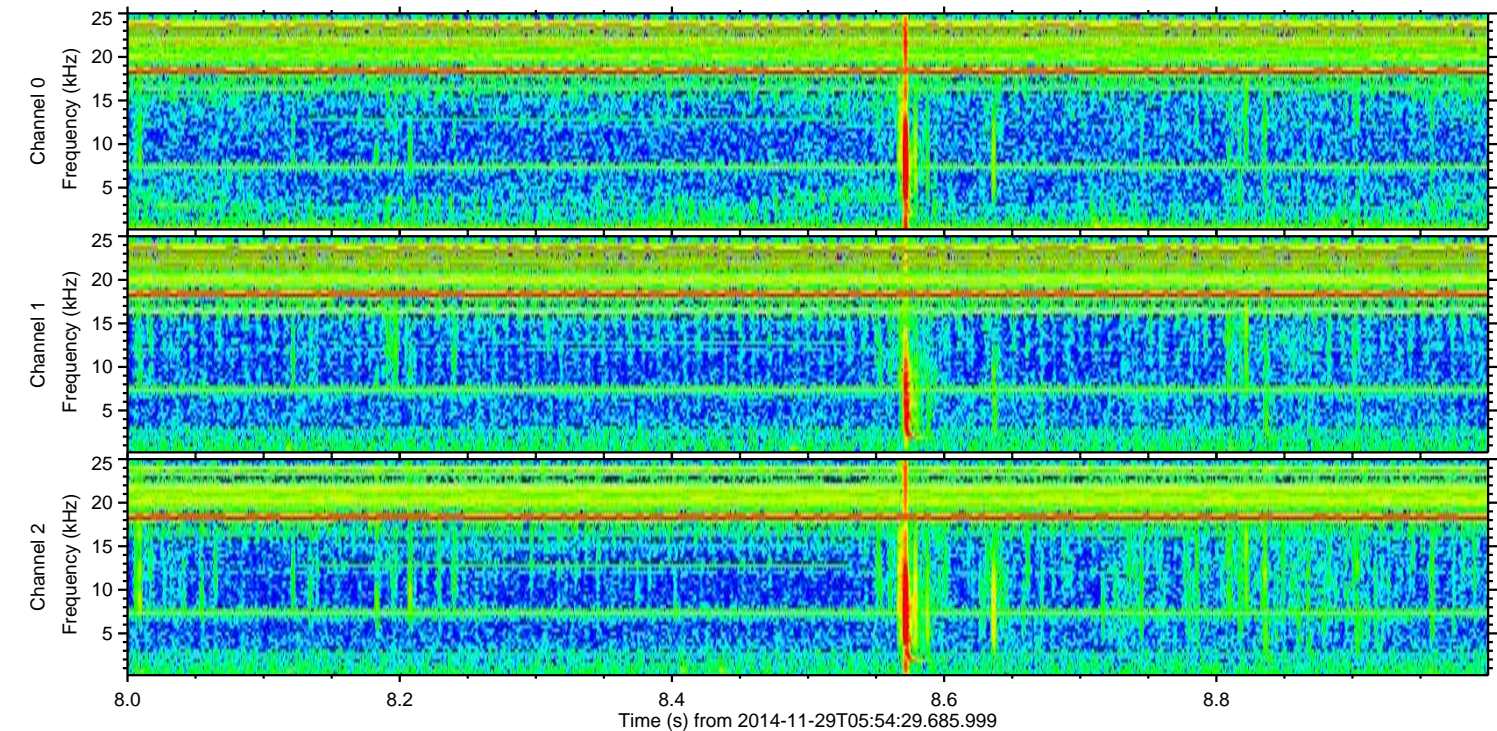
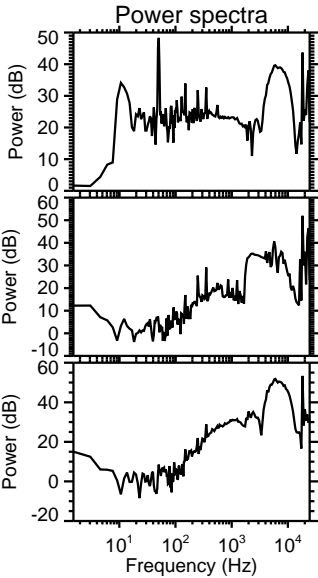
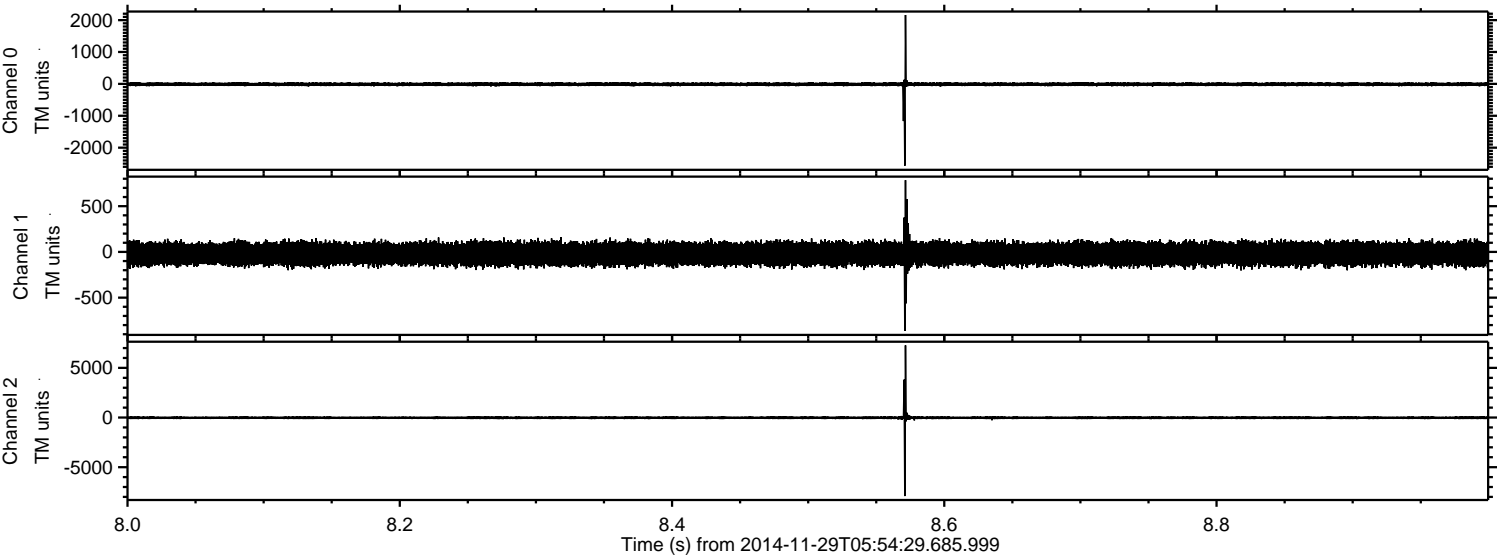



ELMAVAN 3D WAVEFORMS (Measured data sampled at 50 kHz) 49806 packets of 144 samples from 2014-11-29T05:54:29.685.999. Part 113/144

Processed Sun Nov 30 01:21:06 2014 by ELM ver.2012-10-06 from 001\_\_elm20141129\_055428\_\_dat00.bin

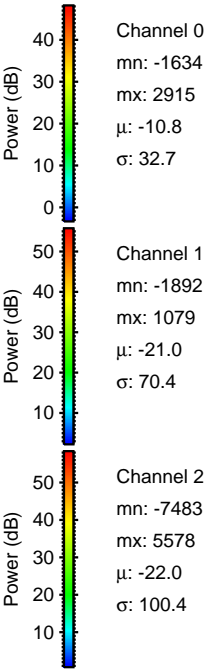
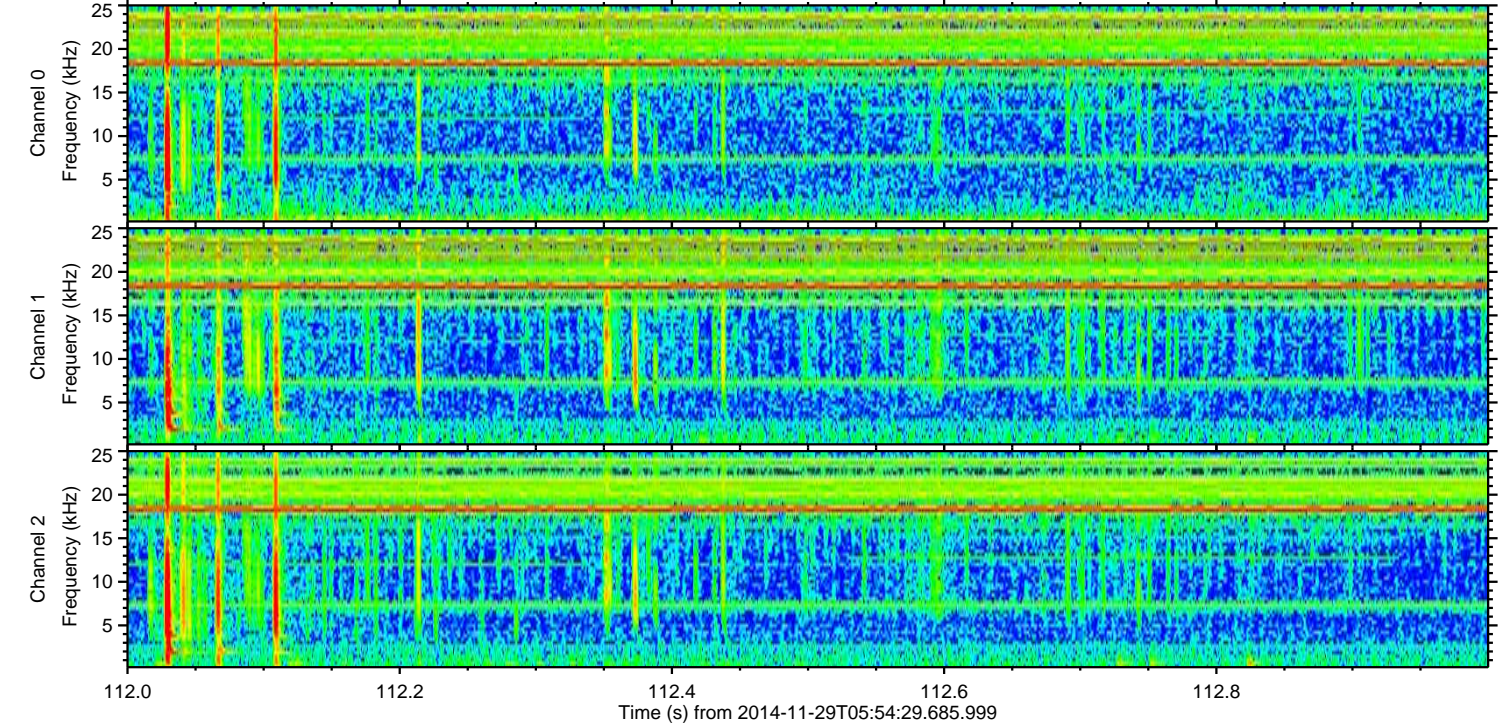
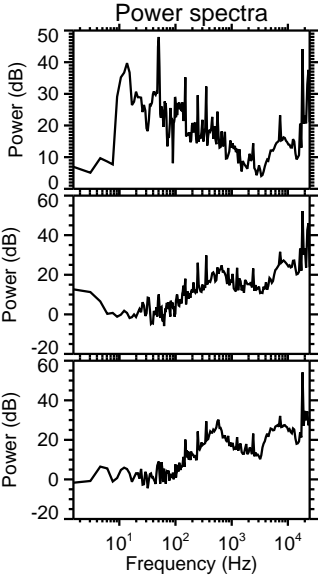
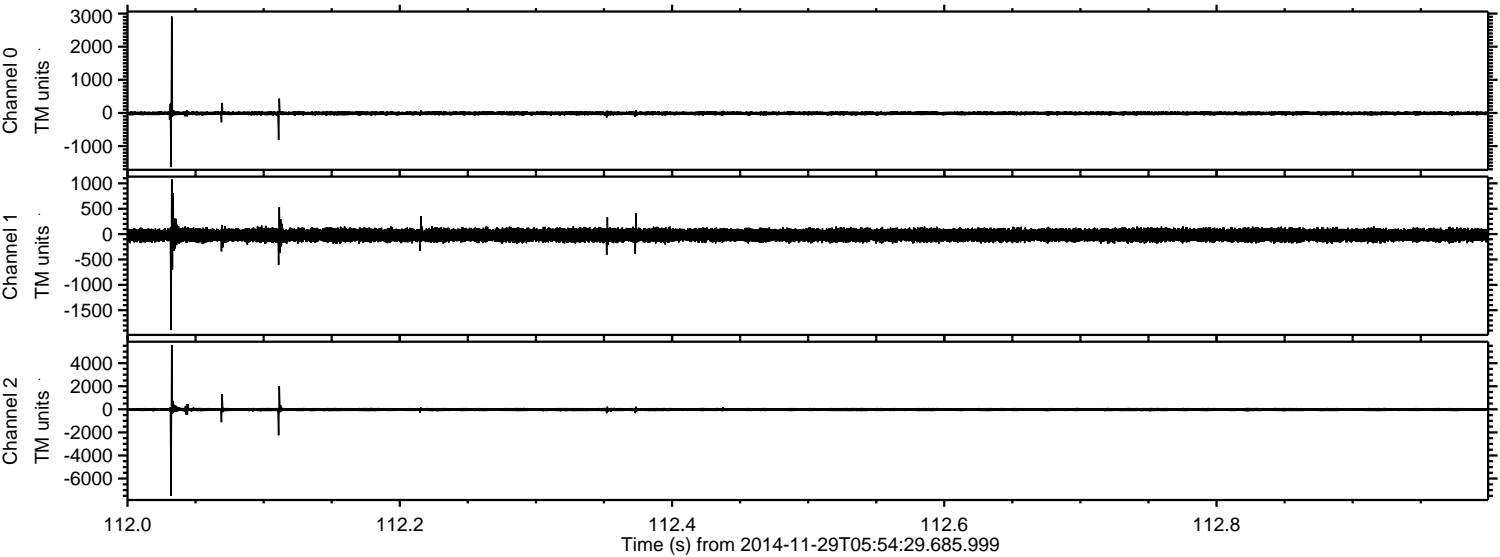



Processed Sun Nov 30 01:21:07 2014 by ELM ver.2012-10-06 from 001\_\_elm20141129\_055428\_\_dat00.bin

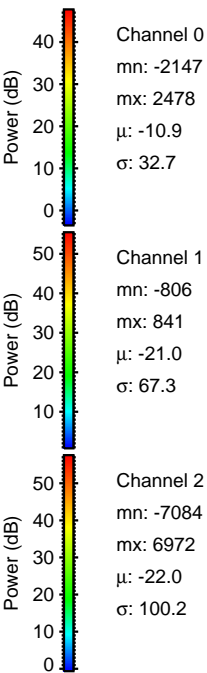
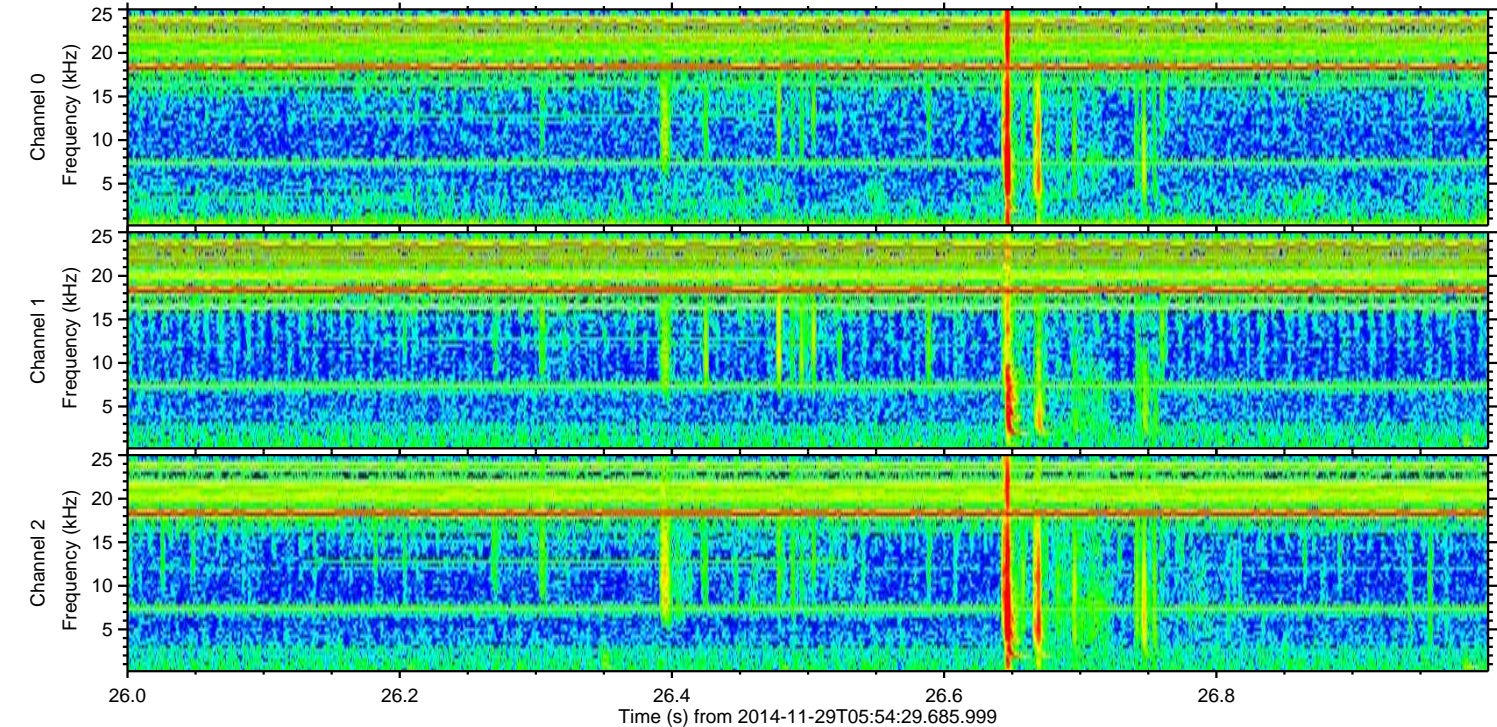
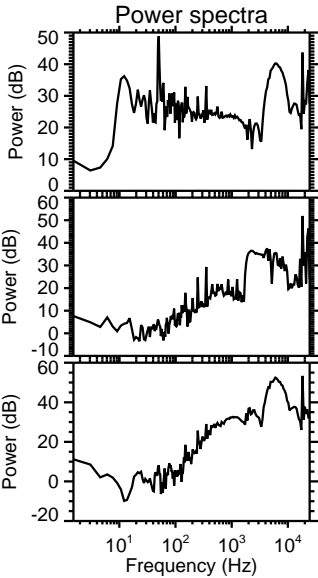
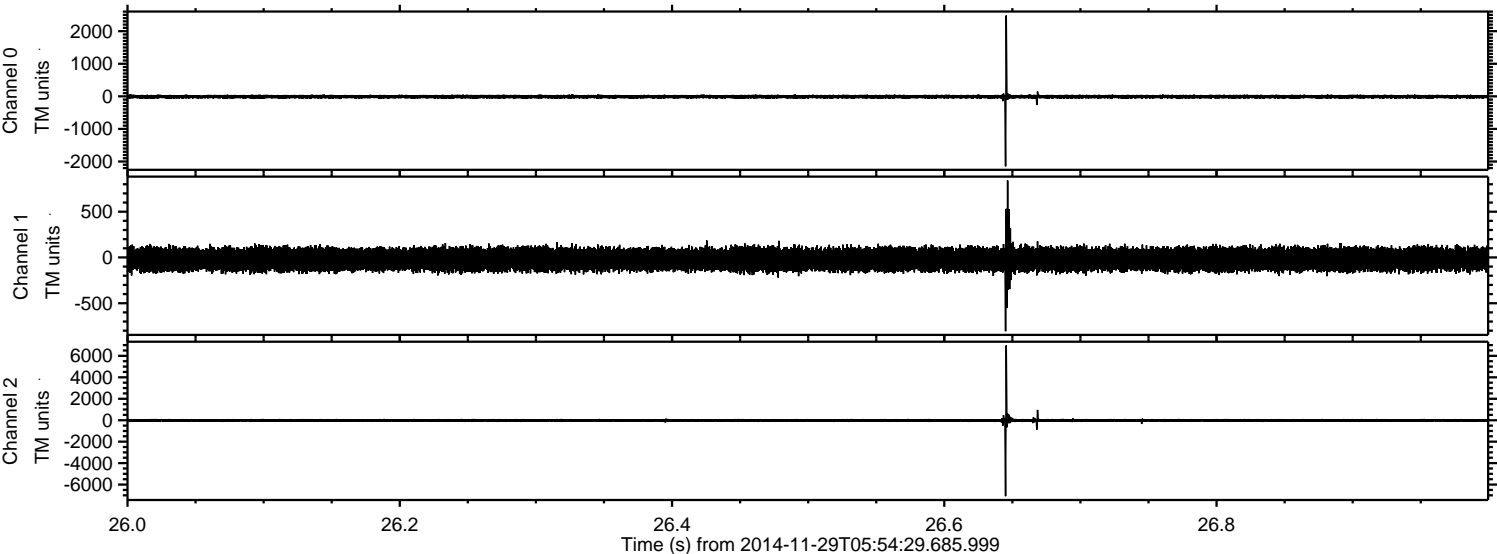



ELMAVAN 3D WAVEFORMS (Measured data sampled at 50 kHz) 49806 packets of 144 samples from 2014-11-29T05:54:29.685.999. Part 103/144

Processed Sun Nov 30 01:21:08 2014 by ELM ver.2012-10-06 from 001\_\_elm20141129\_055428\_\_dat00.bin

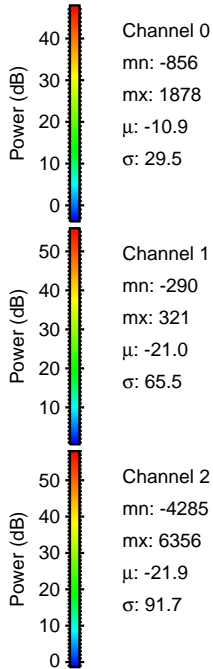
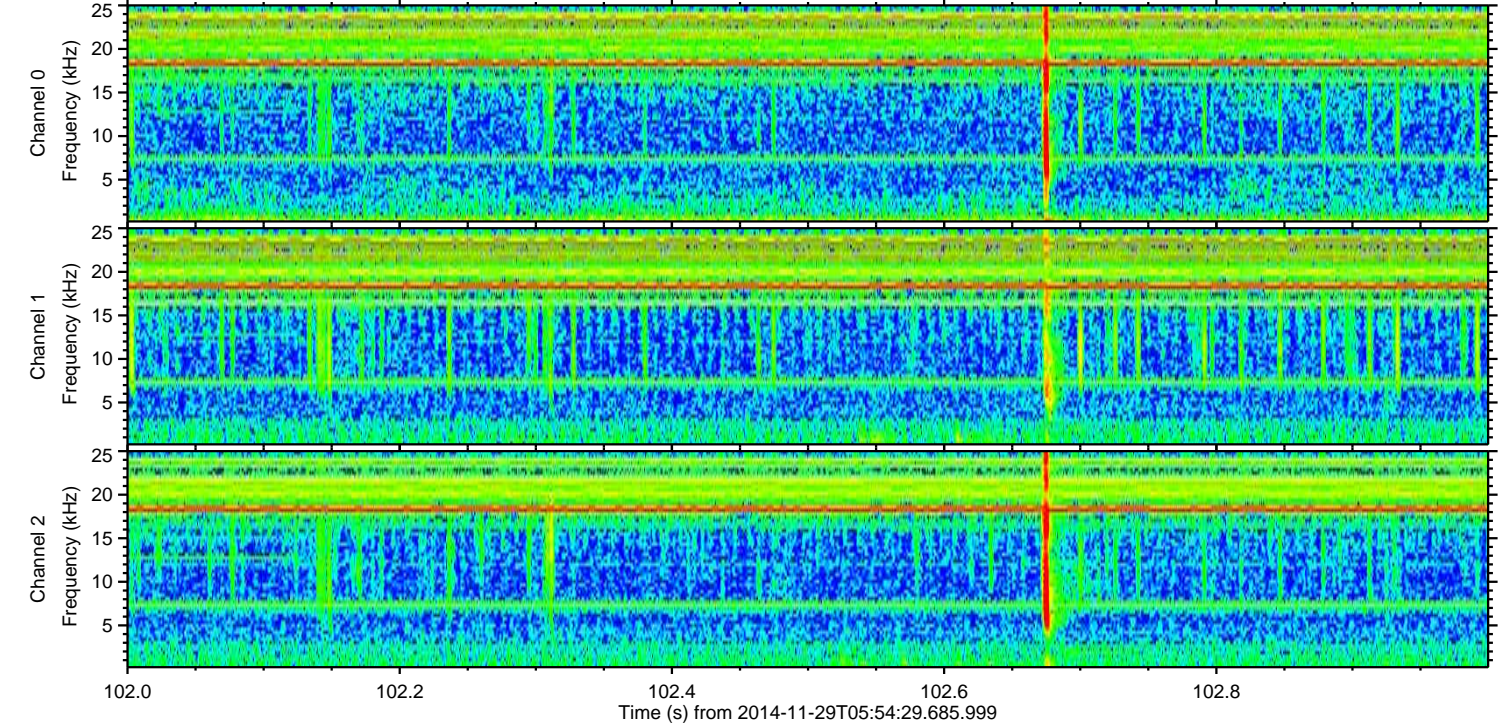
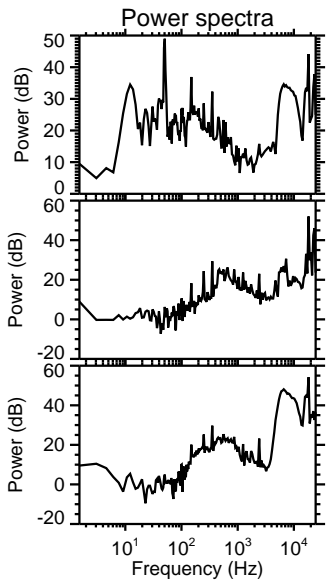
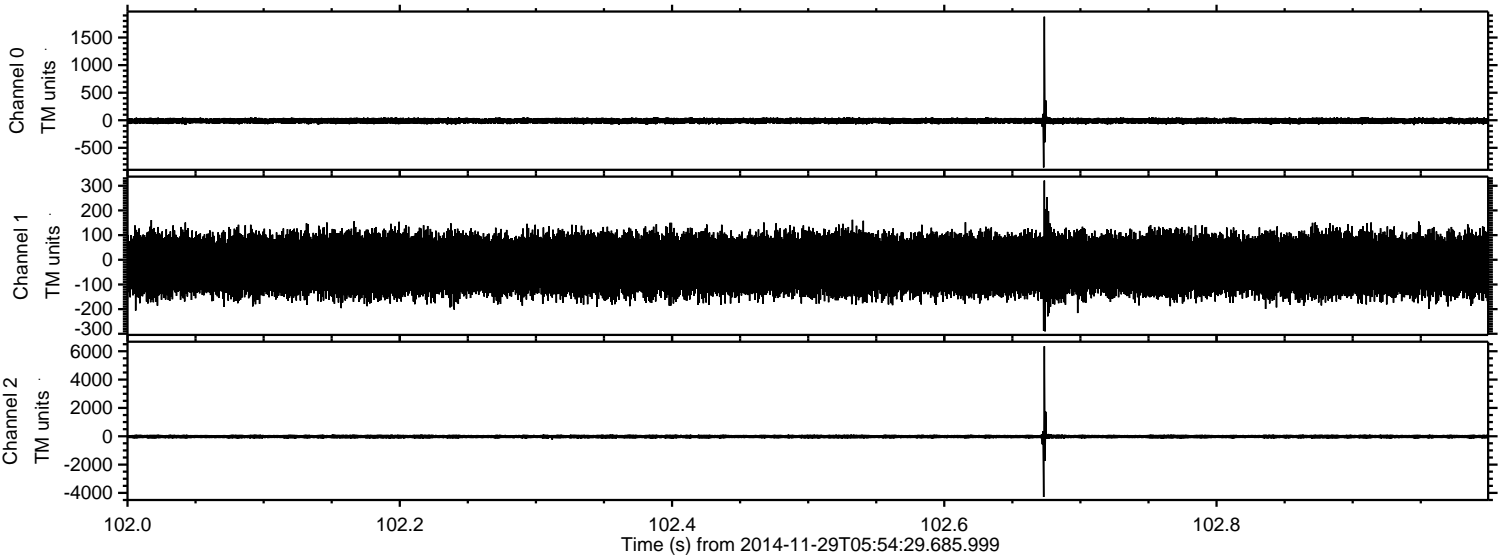

Channel 0  
mn: -856  
mx: 1878  
 $\mu$ : -10.9  
 $\sigma$ : 29.5

Channel 1  
mn: -290  
mx: 321  
 $\mu$ : -21.0  
 $\sigma$ : 65.5

Channel 2  
mn: -4285  
mx: 6356  
 $\mu$ : -21.9  
 $\sigma$ : 91.7



ELMAVAN 3D WAVEFORMS (Measured data sampled at 50 kHz) 49806 packets of 144 samples from 2014-11-29T05:54:29.685.999. Part 21/144

Processed Sun Nov 30 01:21:09 2014 by ELM ver.2012-10-06 from 001\_\_elm20141129\_055428\_\_dat00.bin

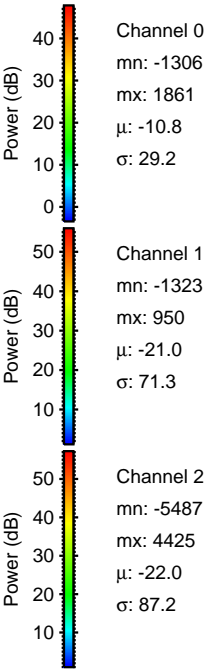
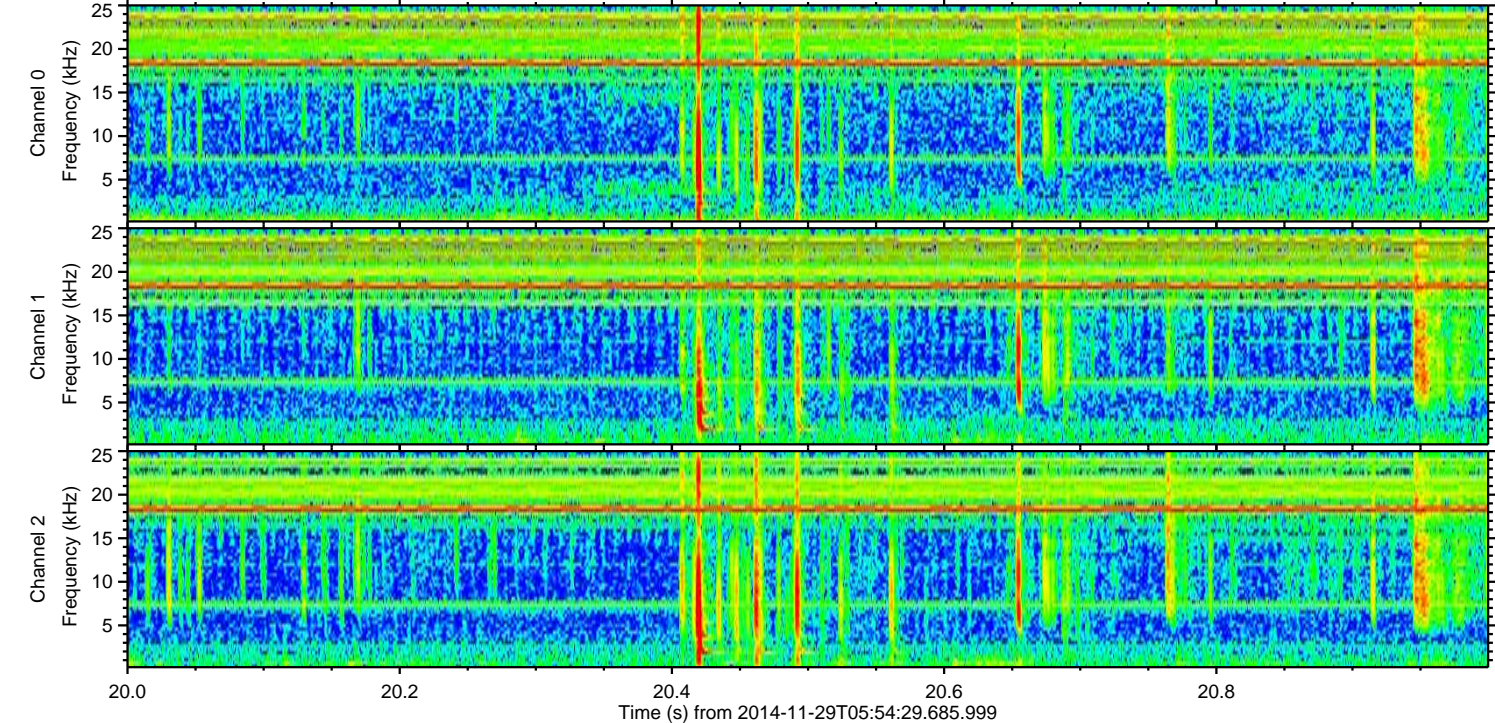
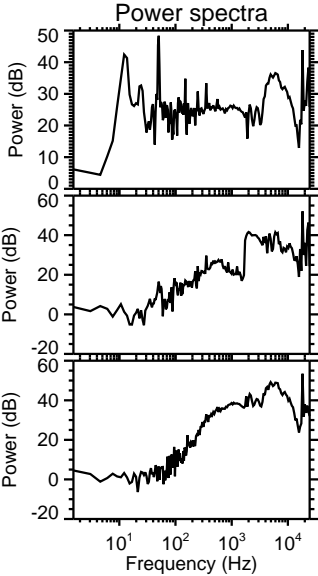
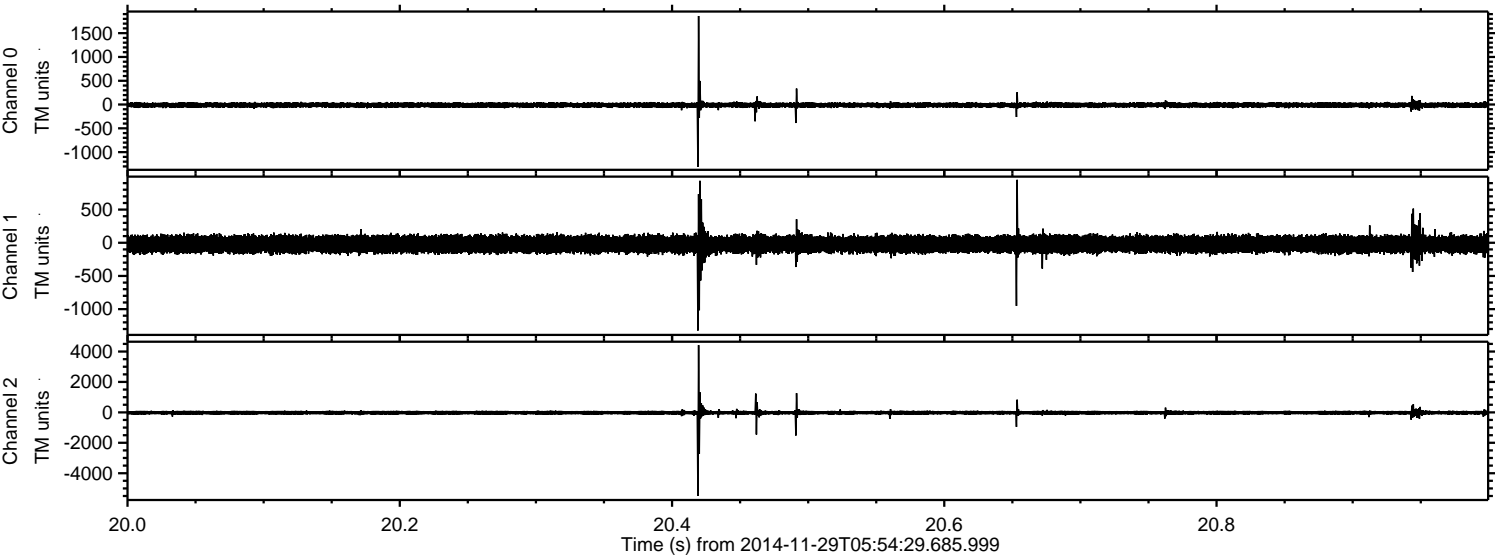

Channel 0

mn: -1306  
mx: 1861  
 $\mu$ : -10.8  
 $\sigma$ : 29.2

Channel 1

mn: -1323  
mx: 950  
 $\mu$ : -21.0  
 $\sigma$ : 71.3

Channel 2

mn: -5487  
mx: 4425  
 $\mu$ : -22.0  
 $\sigma$ : 87.2



Processed Sun Nov 30 01:21:10 2014 by ELM ver.2012-10-06 from 001\_\_elm20141129\_055428\_\_dat00.bin

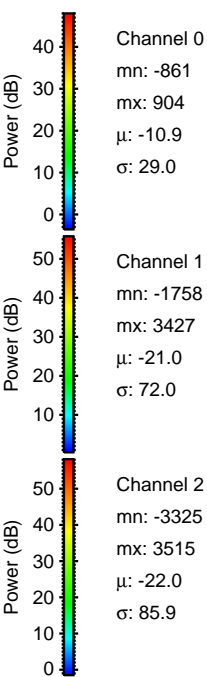
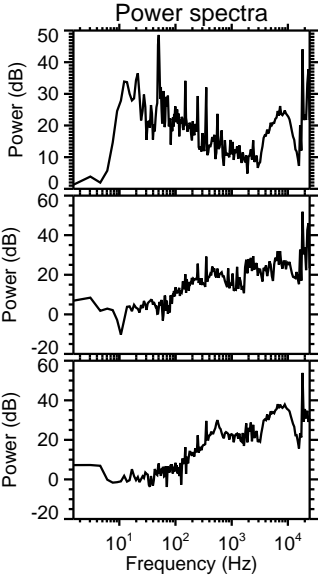
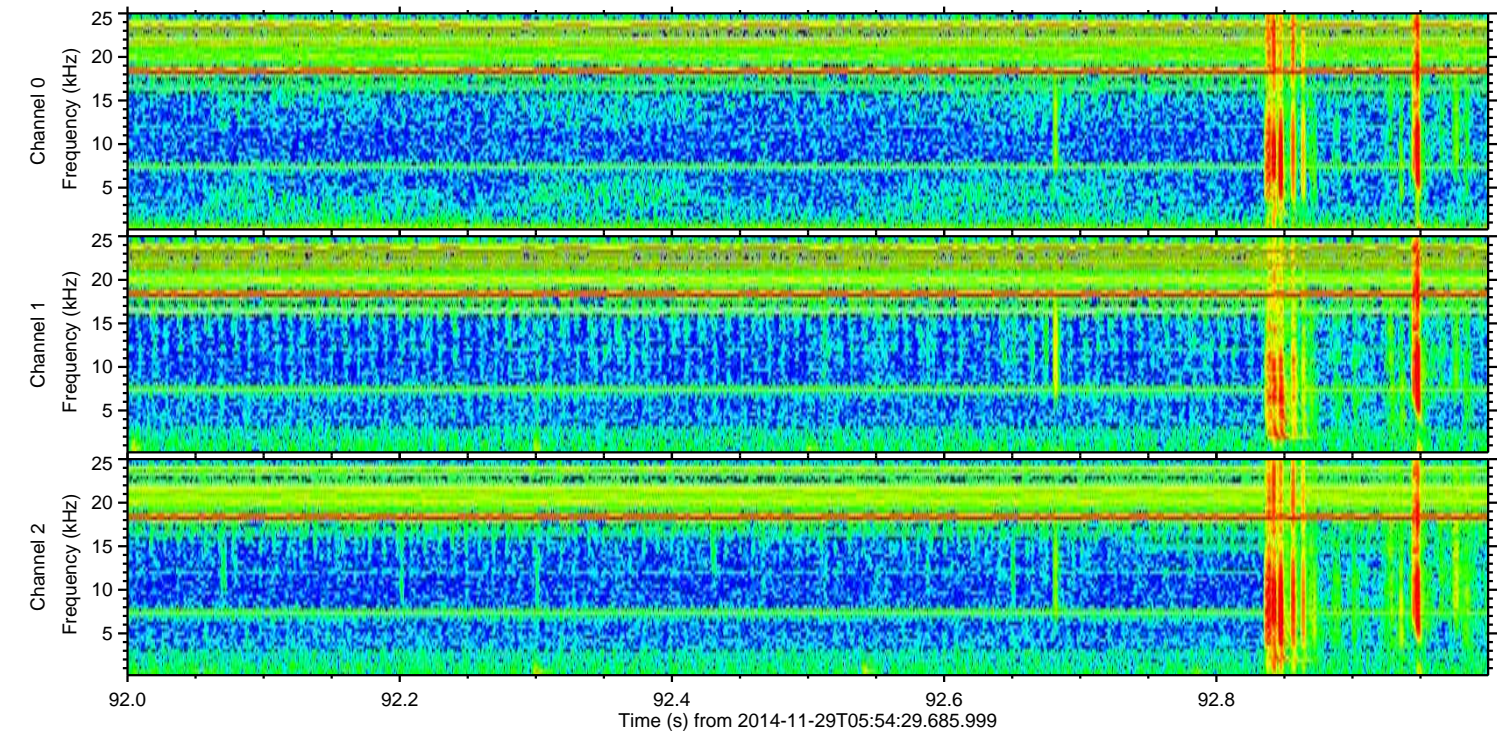
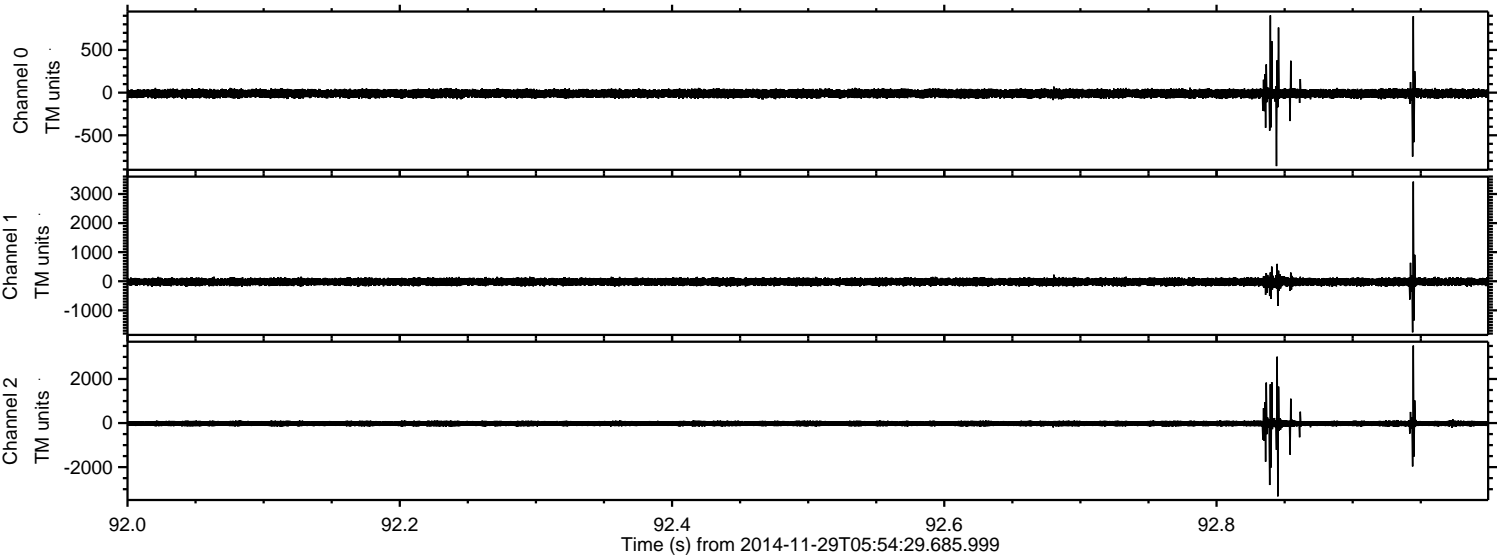

Channel 0  
mn: -861  
mx: 904  
 $\mu$ : -10.9  
 $\sigma$ : 29.0

Channel 1  
mn: -1758  
mx: 3427  
 $\mu$ : -21.0  
 $\sigma$ : 72.0

Channel 2  
mn: -3325  
mx: 3515  
 $\mu$ : -22.0  
 $\sigma$ : 85.9



ELMAVAN 3D WAVEFORMS (Measured data sampled at 50 kHz) 49806 packets of 144 samples from 2014-11-29T05:54:29.685.999. Part 42/144

Processed Sun Nov 30 01:21:12 2014 by ELM ver.2012-10-06 from 001\_\_elm20141129\_055428\_\_dat00.bin

