

# ELMAVAN 3D WAVEFORMS (Measured data sampled at 50 kHz) 49734 packets of 144 samples from 2014-11-29T05:09:28.376.000.

Processed Sun Nov 30 01:08:12 2014 by ELM ver.2012-10-06 from 001\_\_elm20141129\_050927\_\_dat00.bin

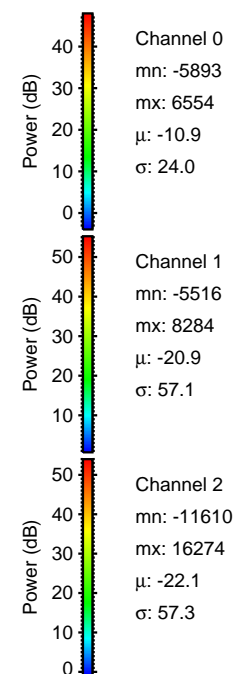

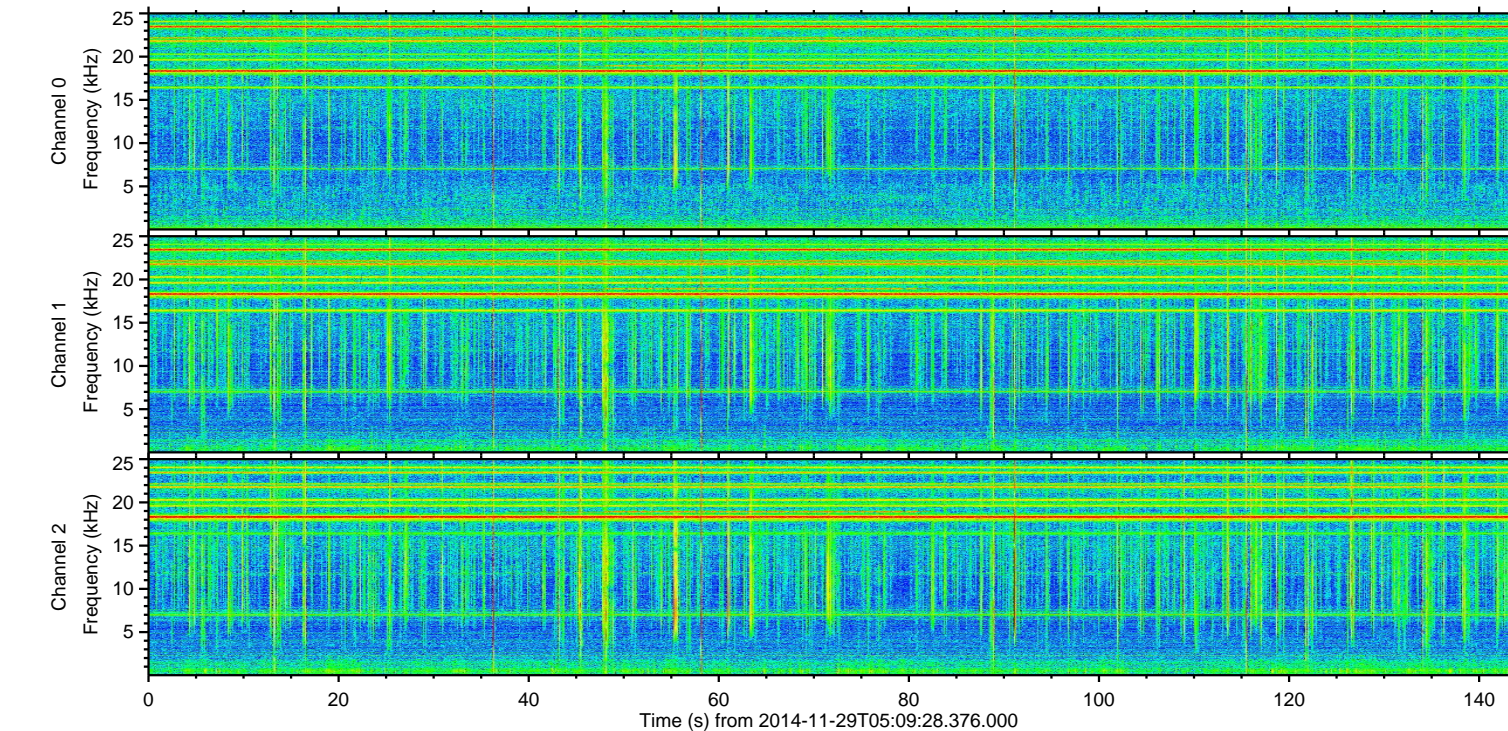
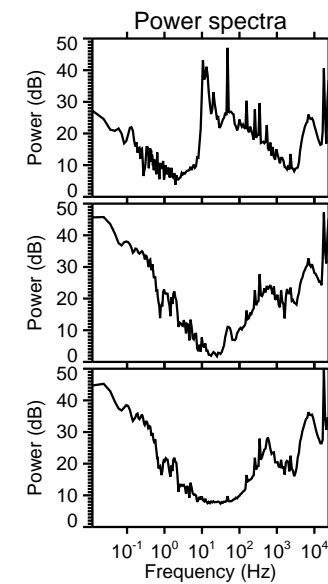
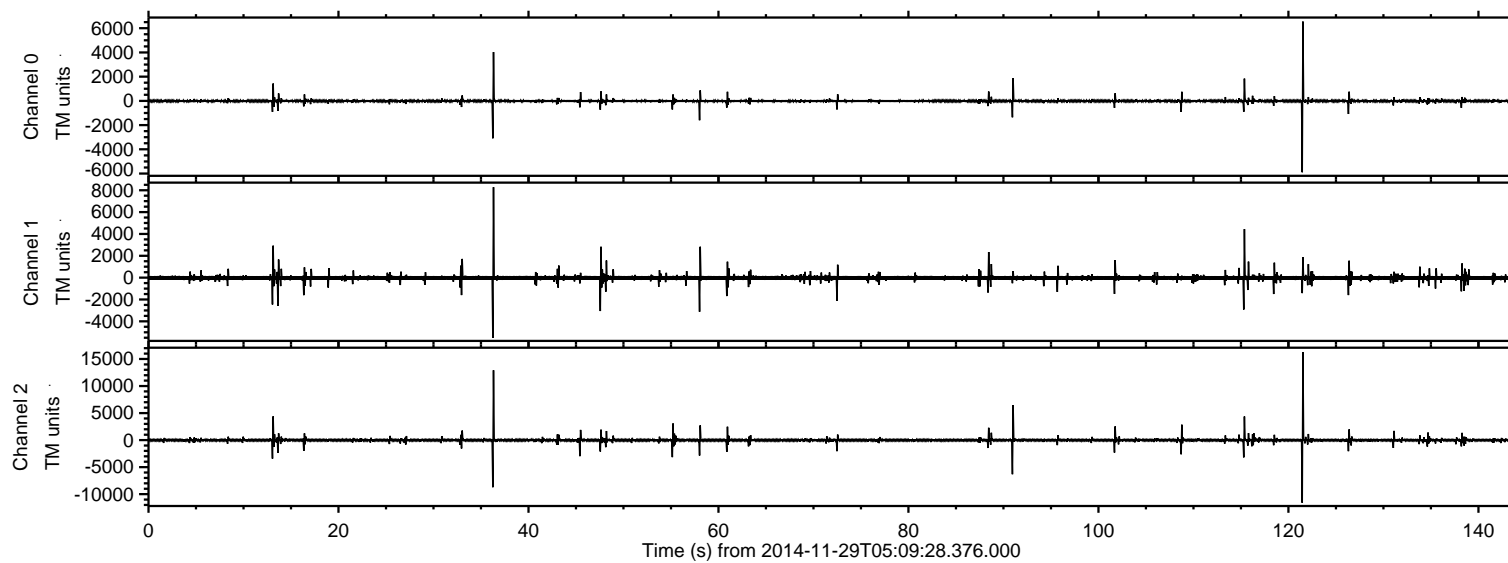

ELMAVAN 3D WAVEFORMS (Measured data sampled at 50 kHz) 49734 packets of 144 samples from 2014-11-29T05:09:28.376.000. Part 122/144

Processed Sun Nov 30 01:08:26 2014 by ELM ver.2012-10-06 from 001\_\_elm20141129\_050927\_\_dat00.bin

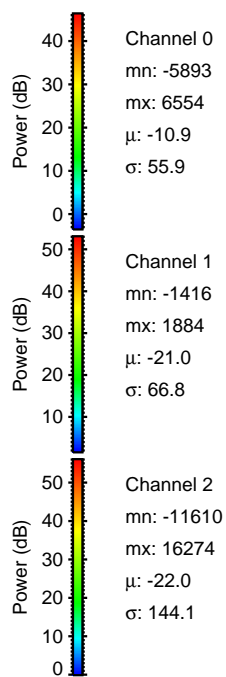
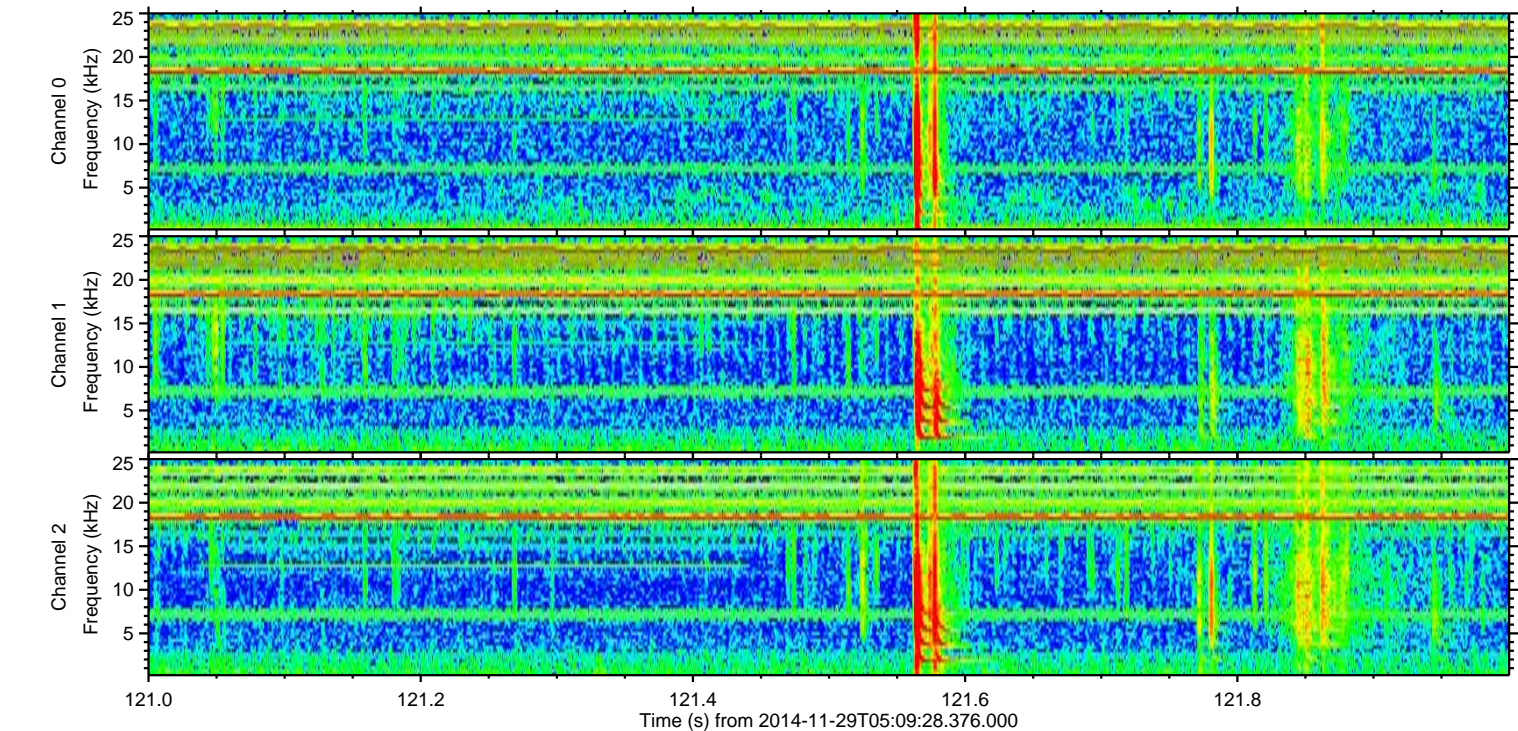
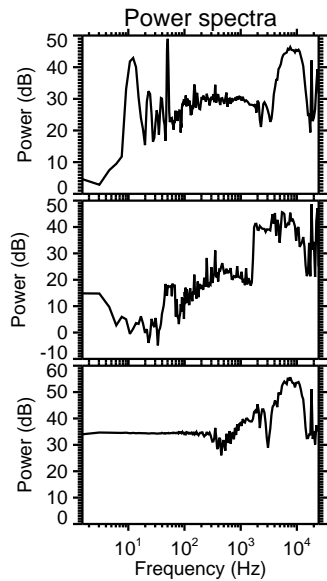
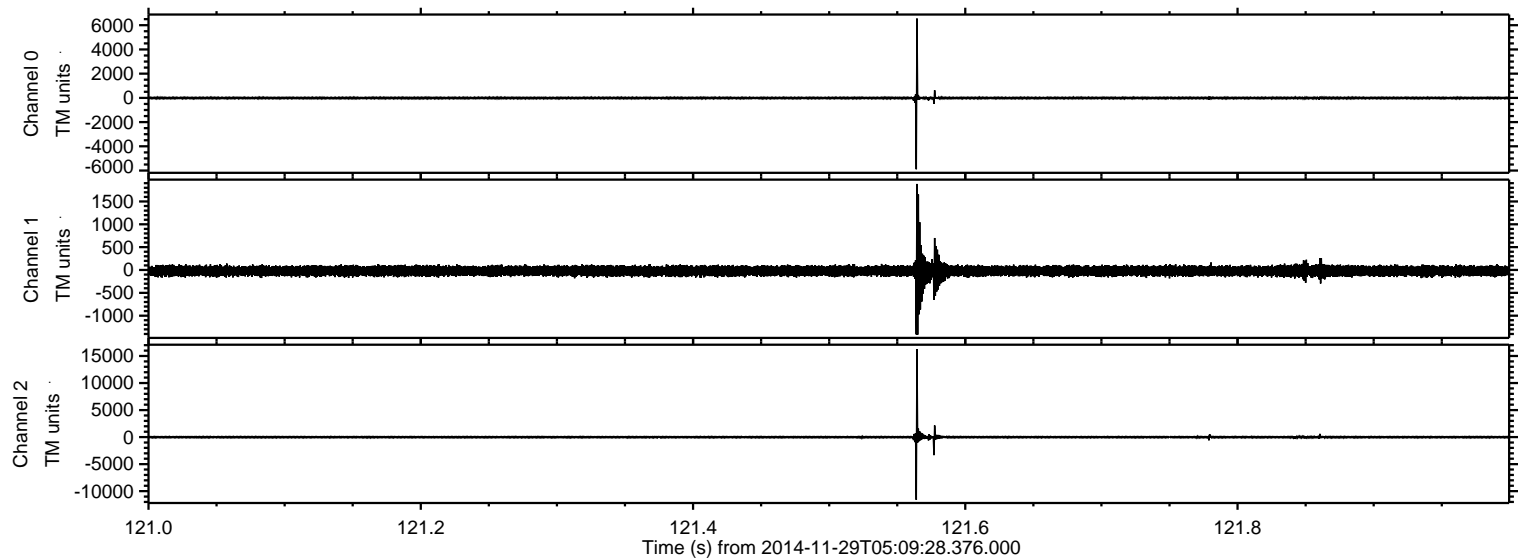

Channel 0  
mn: -5893  
mx: 6554  
 $\mu$ : -10.9  
 $\sigma$ : 55.9

Channel 1  
mn: -1416  
mx: 1884  
 $\mu$ : -21.0  
 $\sigma$ : 66.8

Channel 2  
mn: -11610  
mx: 16274  
 $\mu$ : -22.0  
 $\sigma$ : 144.1



ELMAVAN 3D WAVEFORMS (Measured data sampled at 50 kHz) 49734 packets of 144 samples from 2014-11-29T05:09:28.376.000. Part 37/144

Processed Sun Nov 30 01:08:27 2014 by ELM ver.2012-10-06 from 001\_\_elm20141129\_050927\_\_dat00.bin

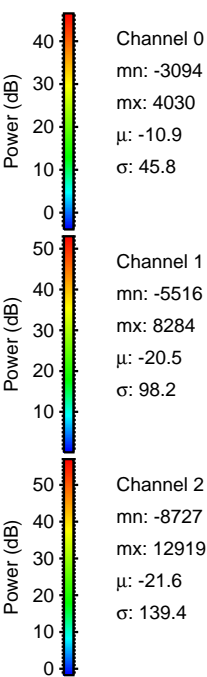
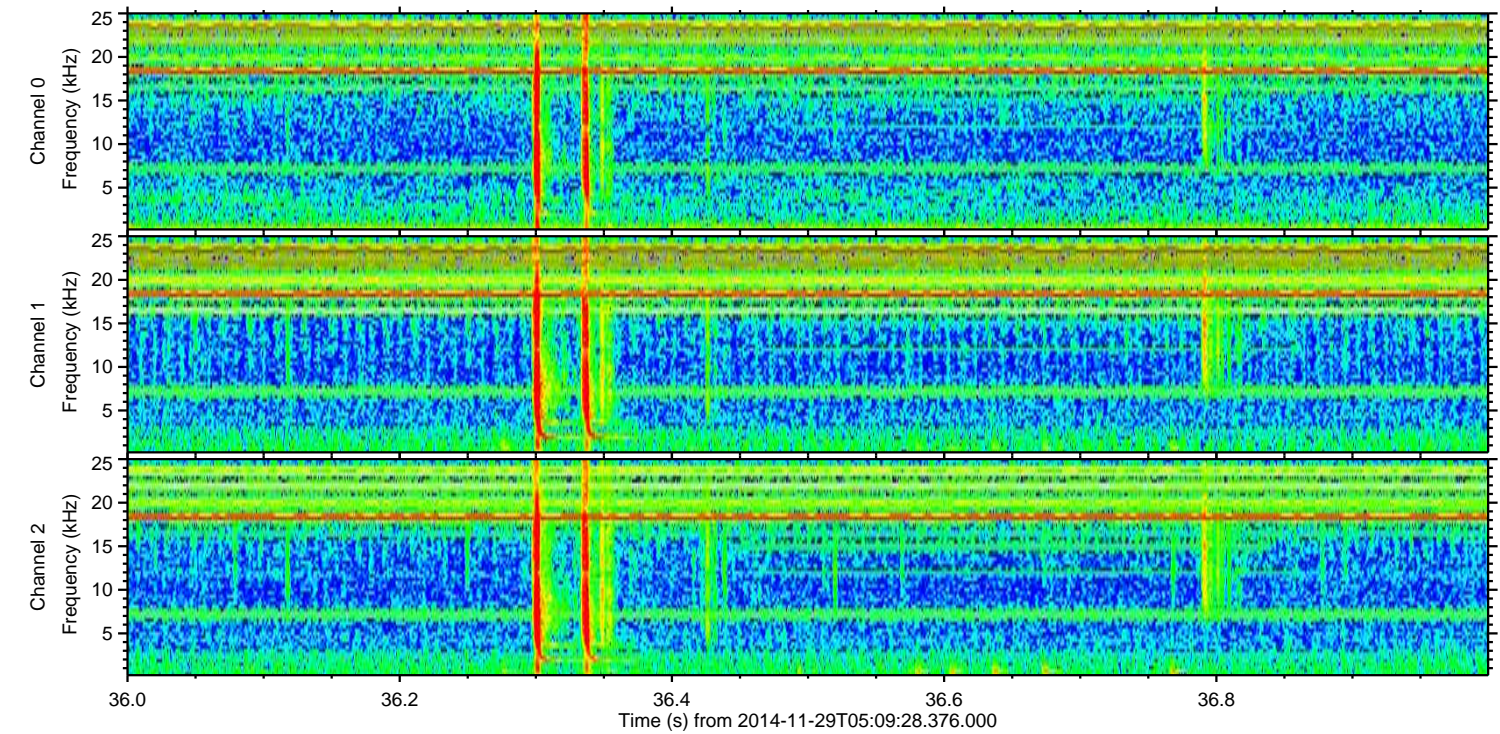
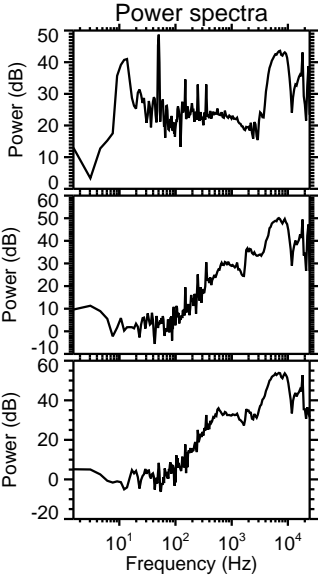
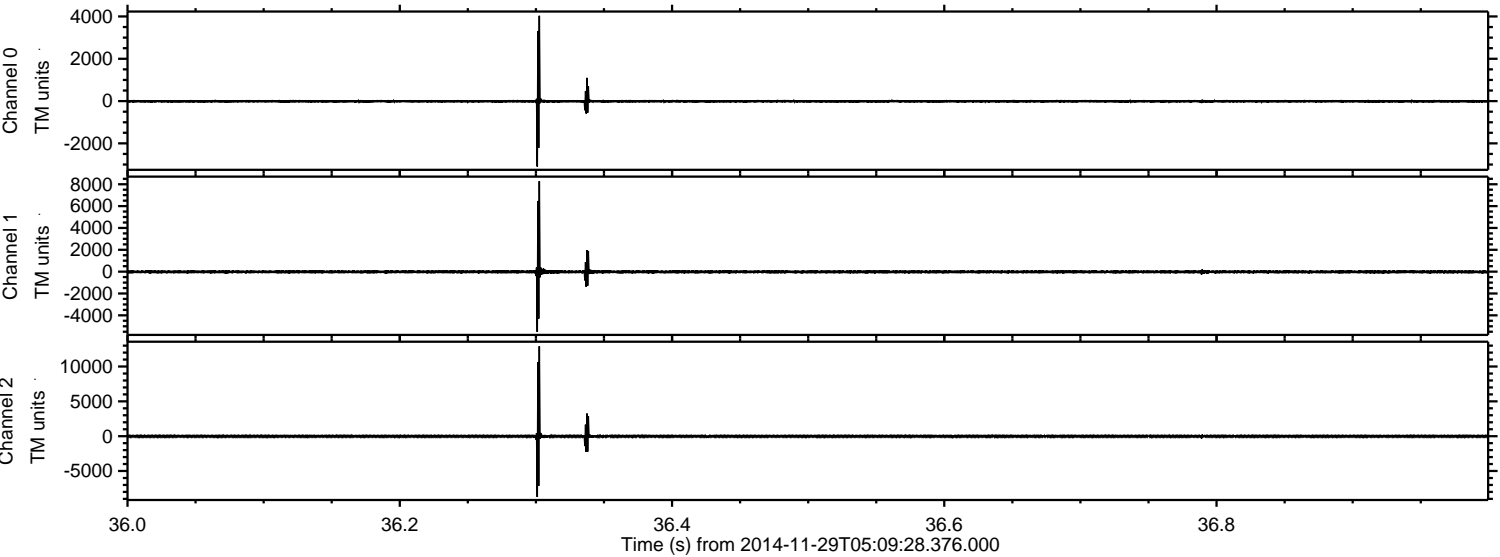



Processed Sun Nov 30 01:08:28 2014 by ELM ver.2012-10-06 from 001\_\_elm20141129\_050927\_\_dat00.bin

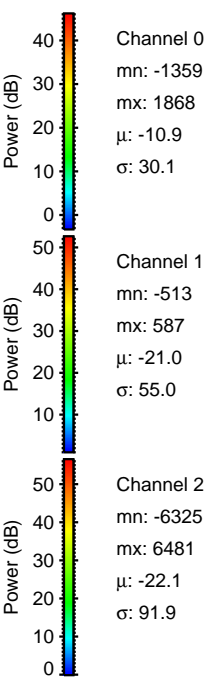
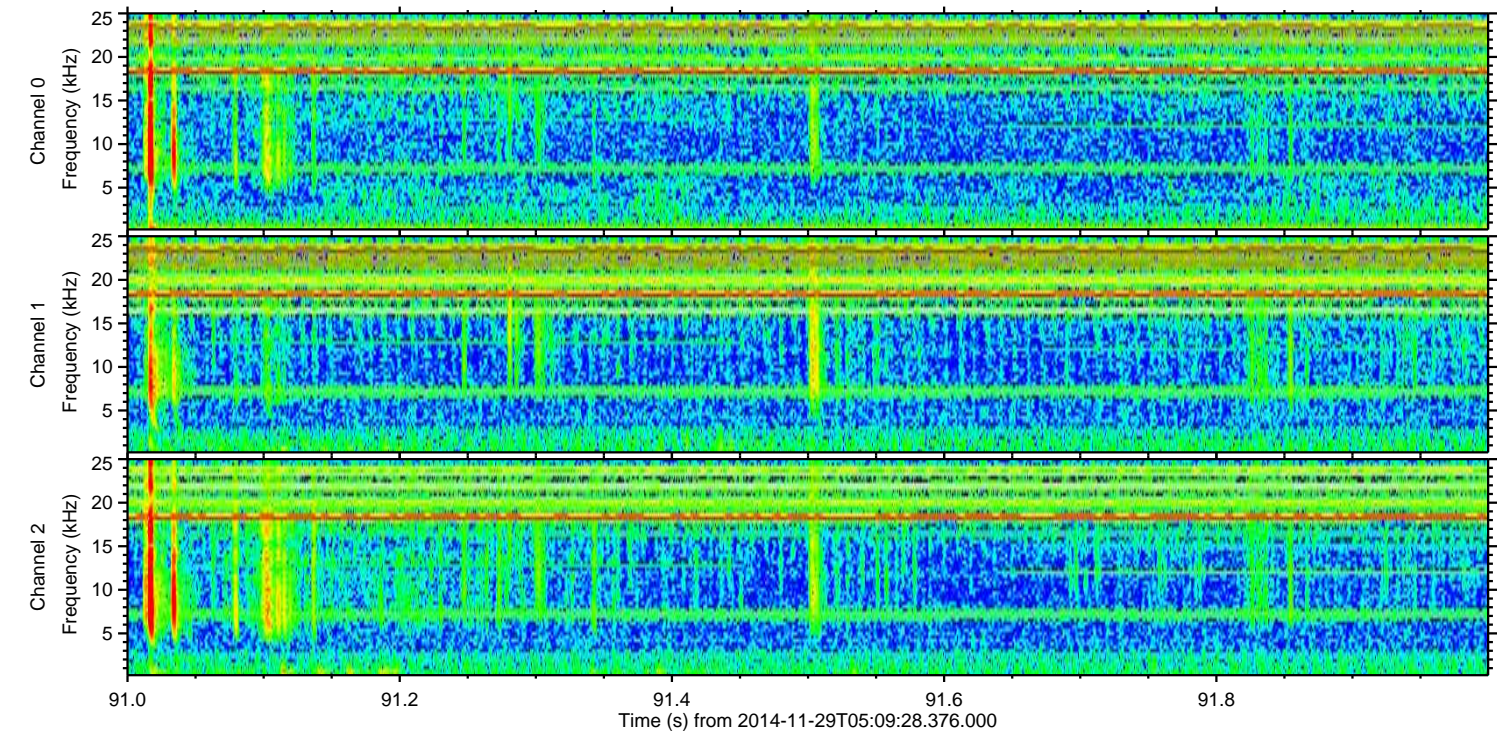
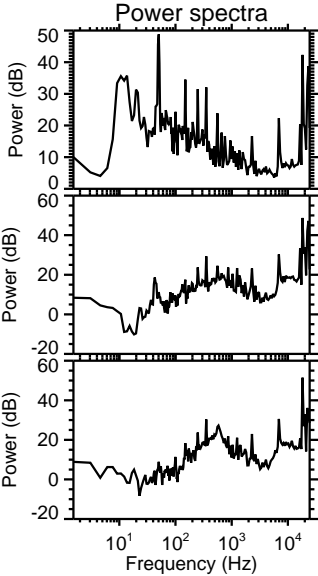
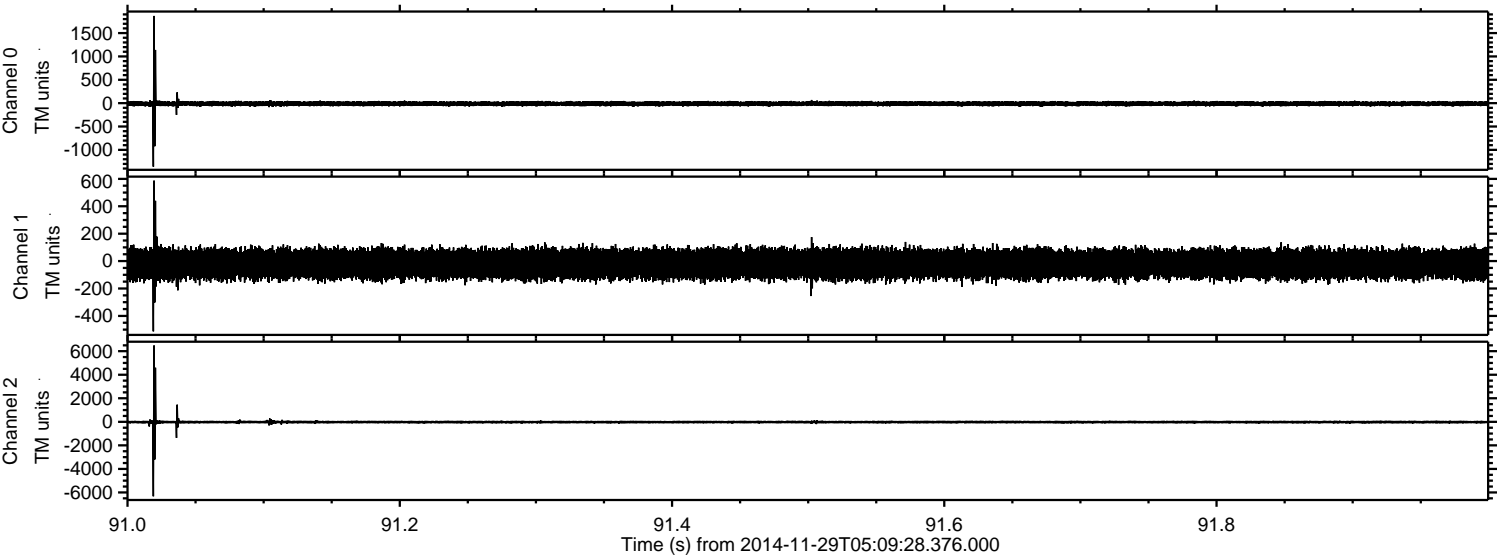



ELMAVAN 3D WAVEFORMS (Measured data sampled at 50 kHz) 49734 packets of 144 samples from 2014-11-29T05:09:28.376.000. Part 116/144

Processed Sun Nov 30 01:08:29 2014 by ELM ver.2012-10-06 from 001\_\_elm20141129\_050927\_\_dat00.bin

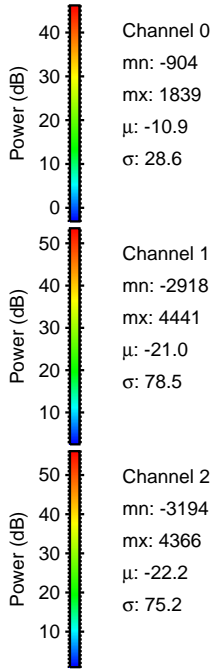
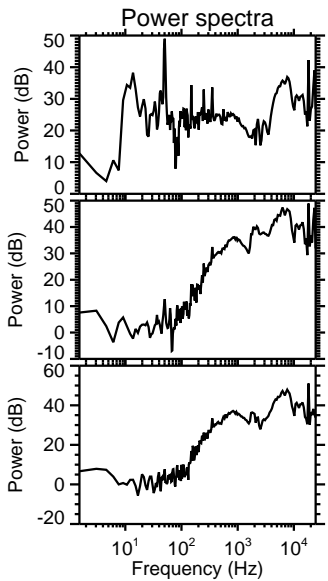
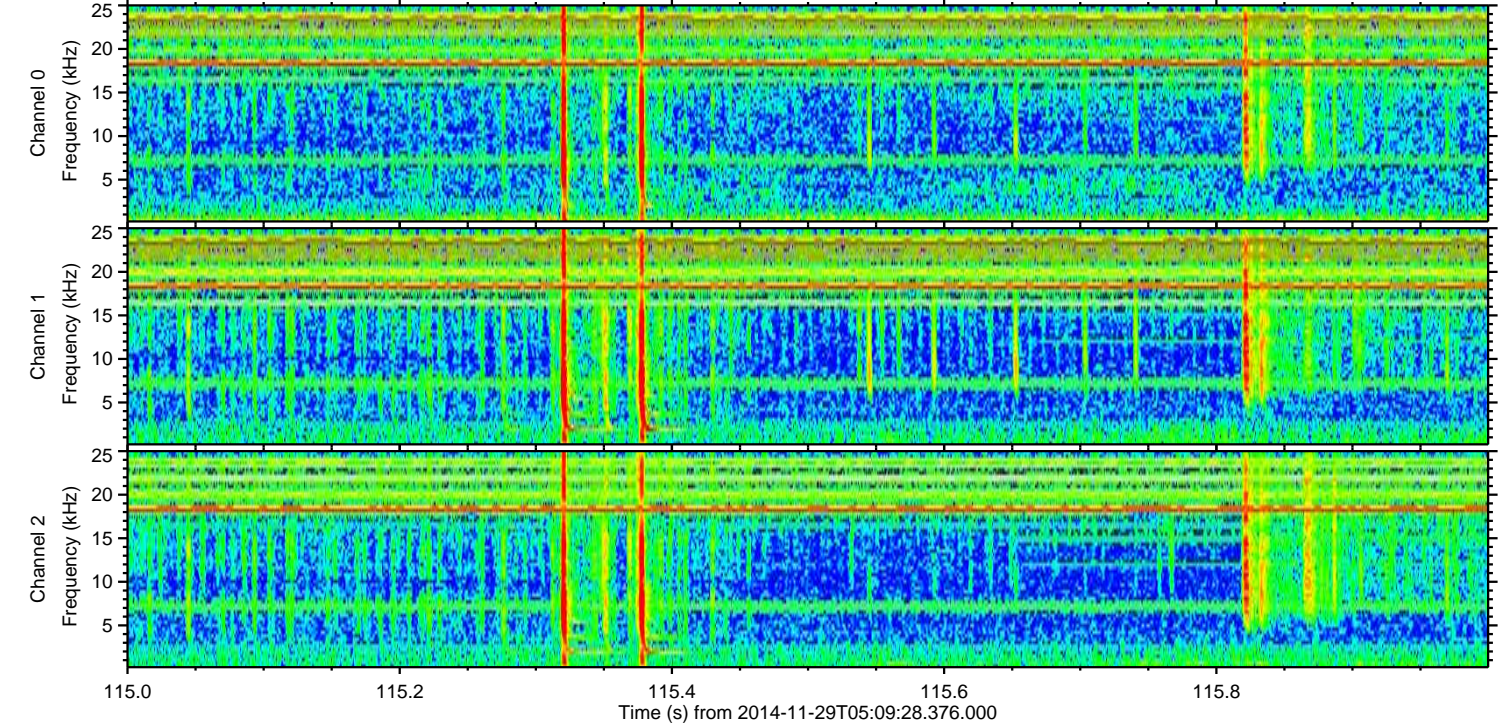
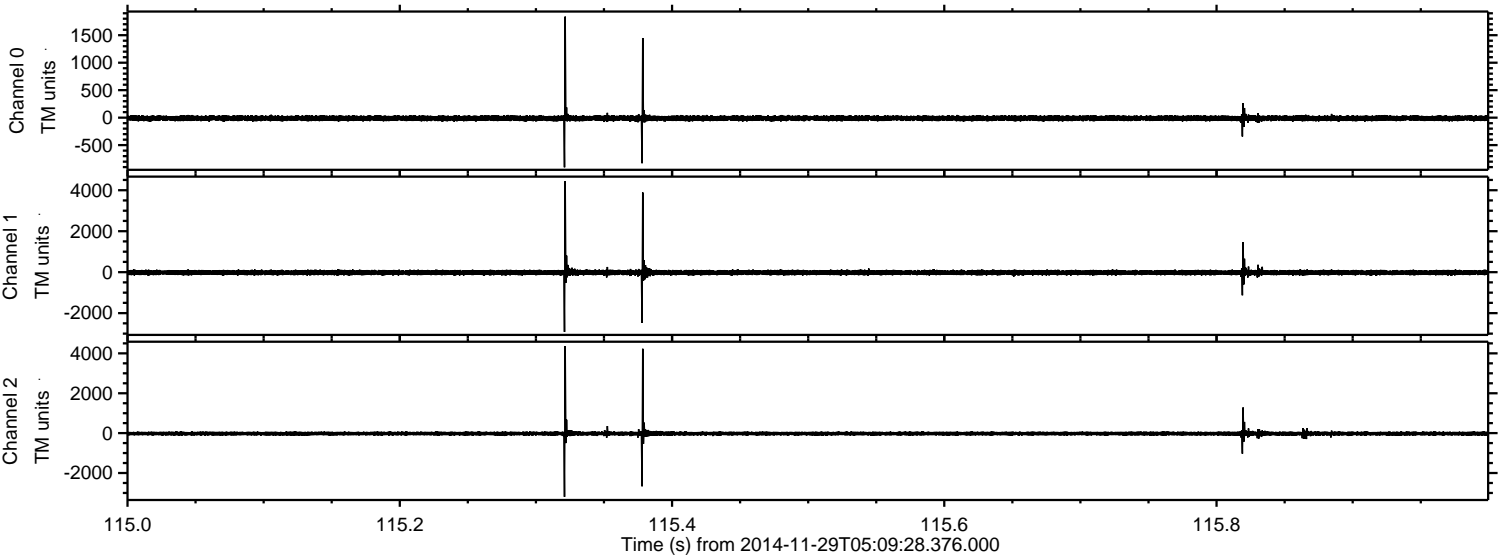



Processed Sun Nov 30 01:08:30 2014 by ELM ver.2012-10-06 from 001\_\_elm20141129\_050927\_\_dat00.bin

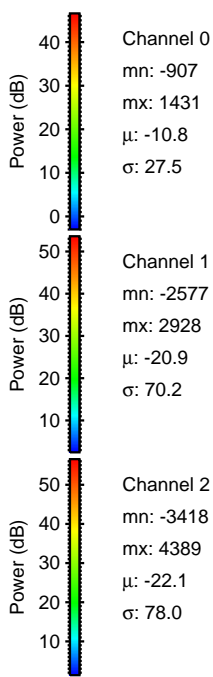
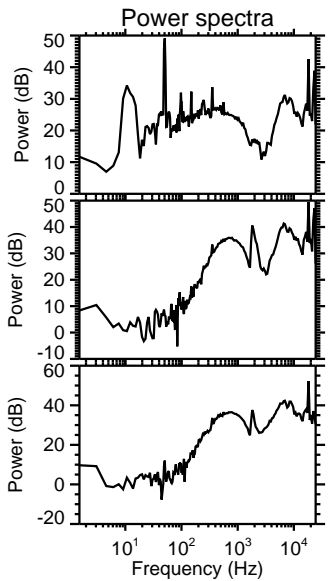
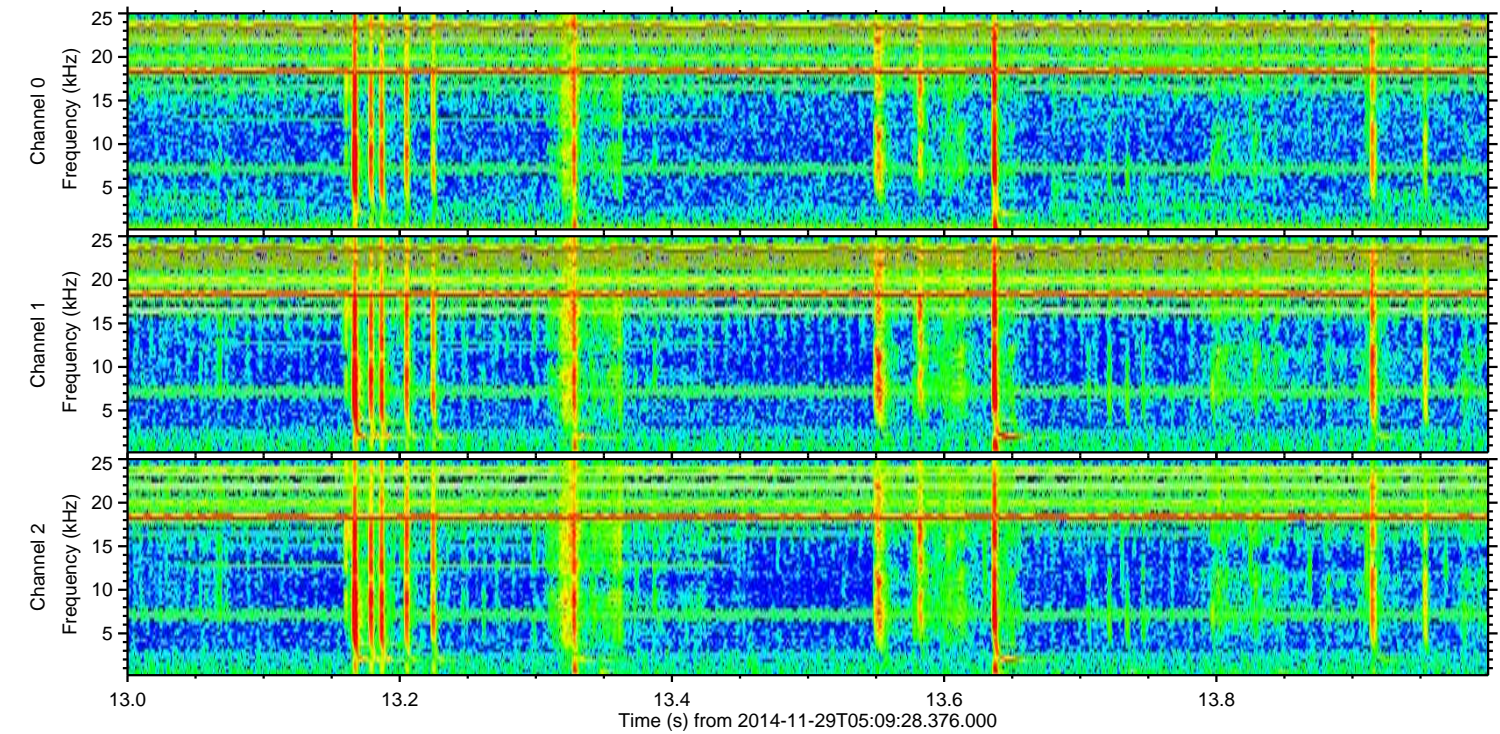
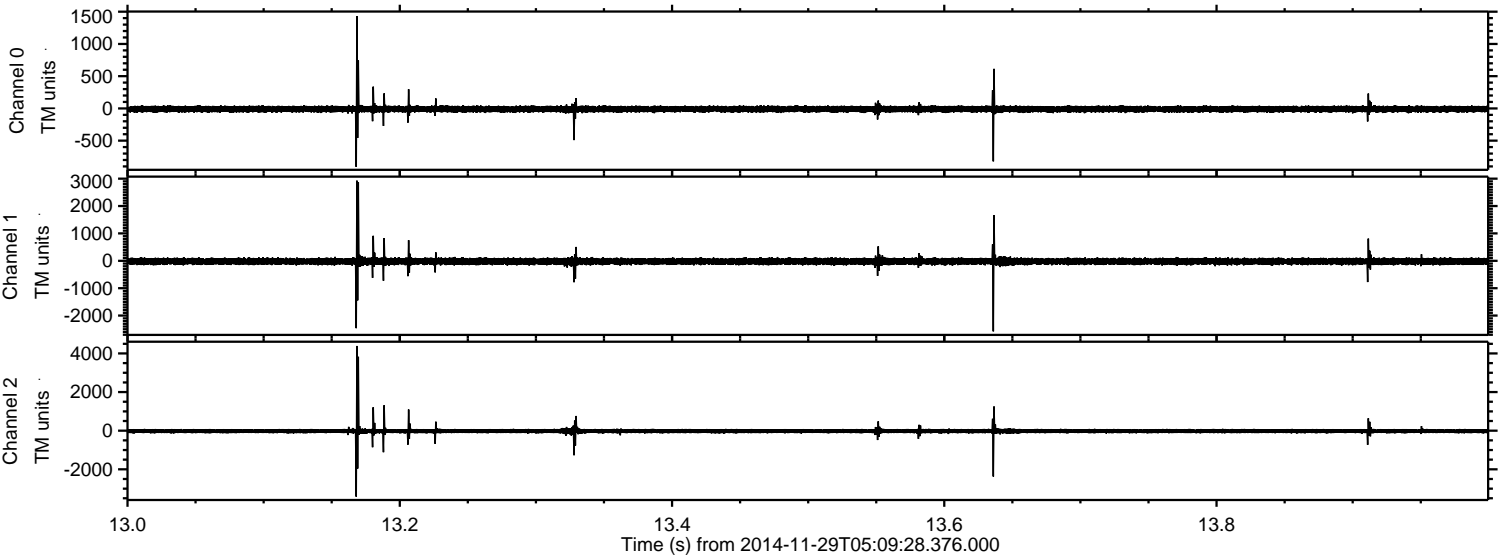

Channel 0

mn: -907

mx: 1431

$\mu$ : -10.8

$\sigma$ : 27.5

Channel 1

mn: -2577

mx: 2928

$\mu$ : -20.9

$\sigma$ : 70.2

Channel 2

mn: -3418

mx: 4389

$\mu$ : -22.1

$\sigma$ : 78.0



Processed Sun Nov 30 01:08:31 2014 by ELM ver.2012-10-06 from 001\_\_elm20141129\_050927\_\_dat00.bin

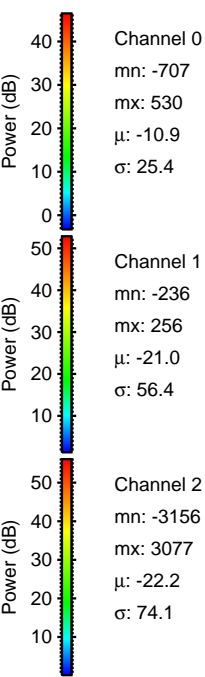
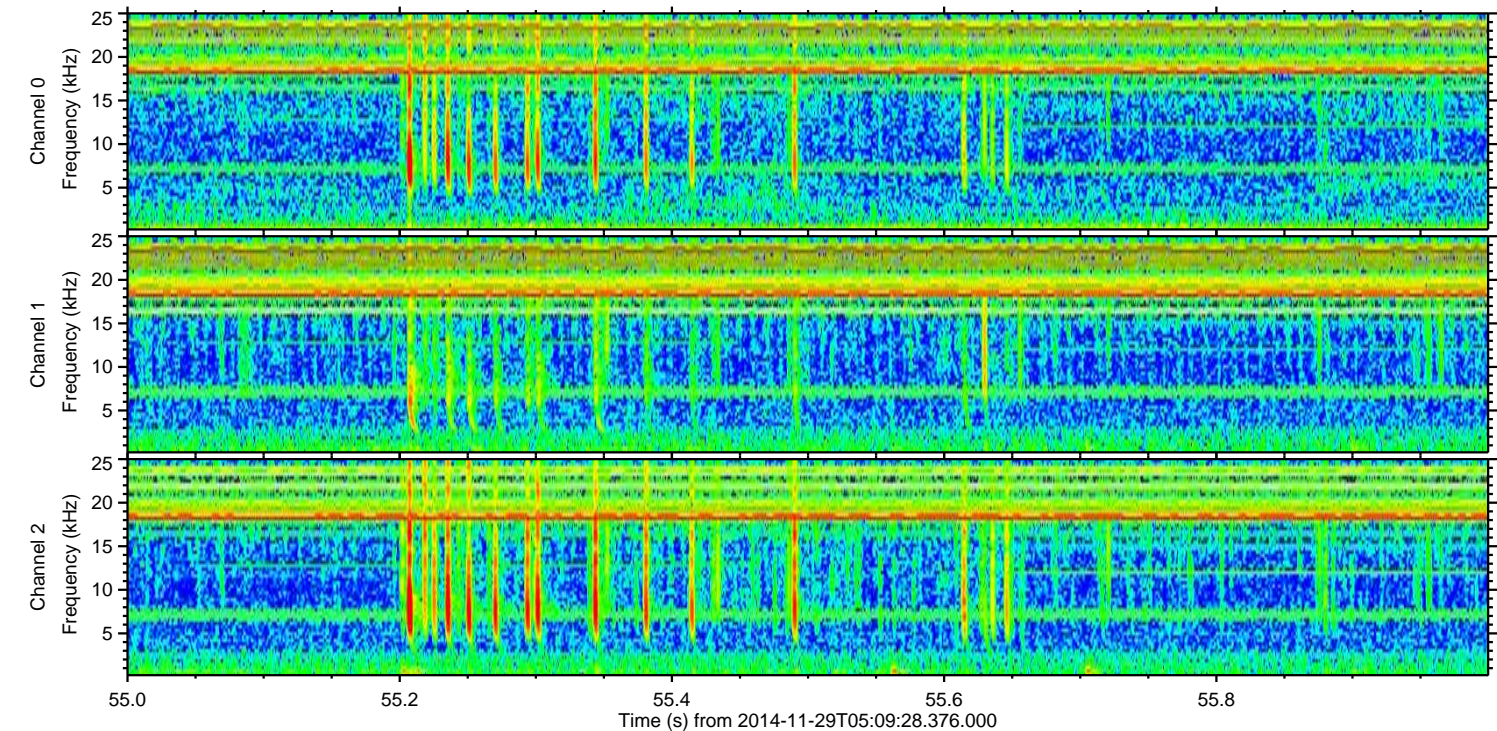
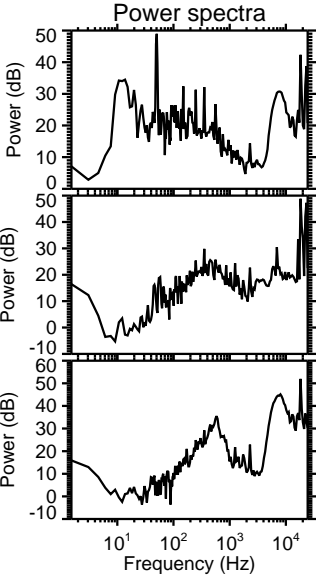
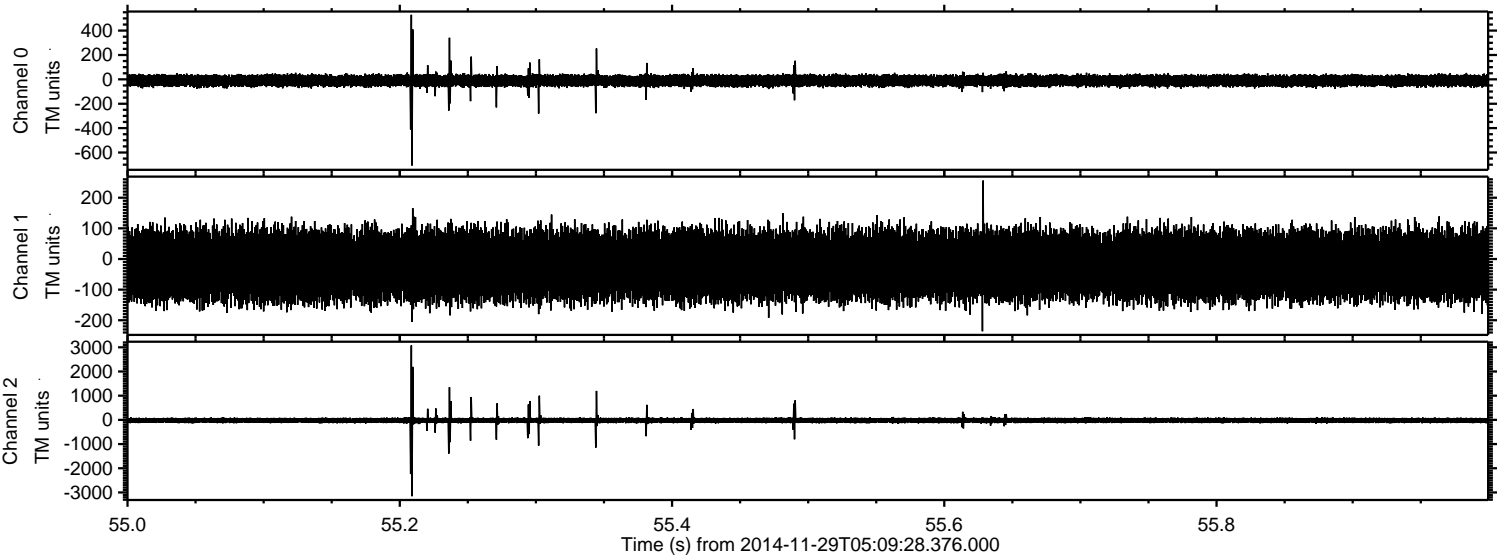

Channel 0  
mn: -707  
mx: 530  
 $\mu$ : -10.9  
 $\sigma$ : 25.4

Channel 1  
mn: -236  
mx: 256  
 $\mu$ : -21.0  
 $\sigma$ : 56.4

Channel 2  
mn: -3156  
mx: 3077  
 $\mu$ : -22.2  
 $\sigma$ : 74.1



Processed Sun Nov 30 01:08:32 2014 by ELM ver.2012-10-06 from 001\_\_elm20141129\_050927\_\_dat00.bin

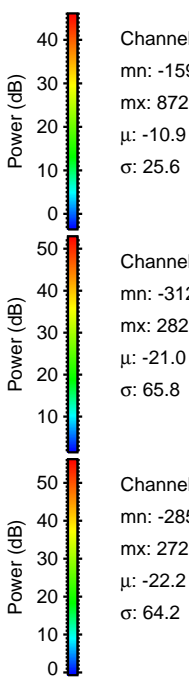
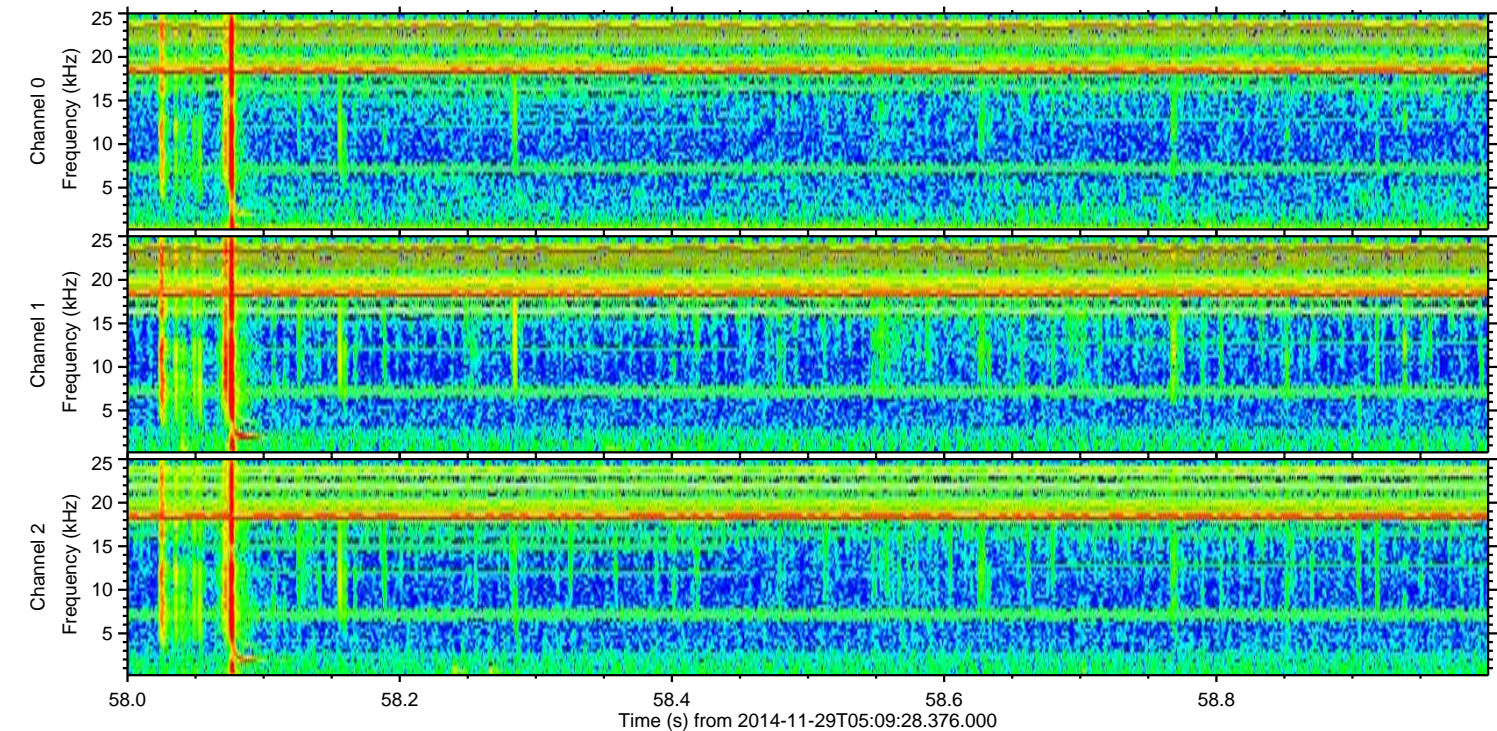
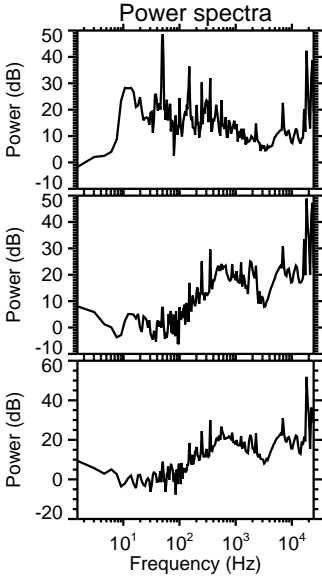
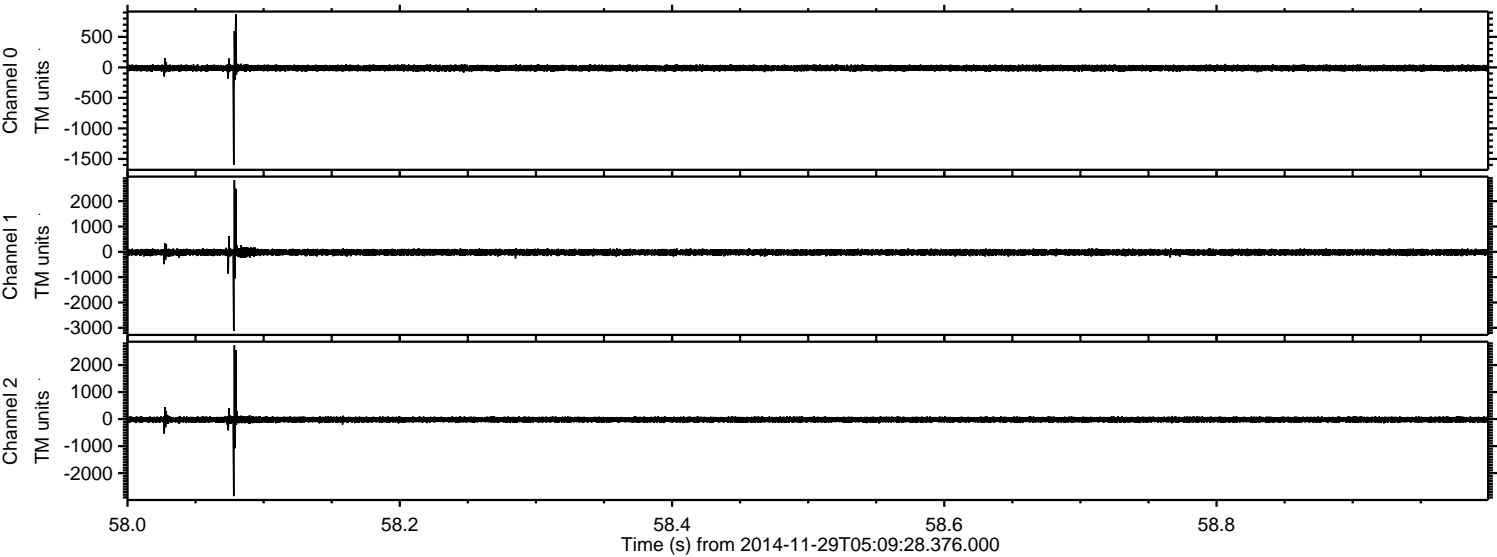

Channel 0  
mn: -1599  
mx: 872  
 $\mu$ : -10.9  
 $\sigma$ : 25.6

Channel 1  
mn: -3124  
mx: 2828  
 $\mu$ : -21.0  
 $\sigma$ : 65.8

Channel 2  
mn: -2853  
mx: 2727  
 $\mu$ : -22.2  
 $\sigma$ : 64.2



Processed Sun Nov 30 01:08:33 2014 by ELM ver.2012-10-06 from 001\_\_elm20141129\_050927\_\_dat00.bin

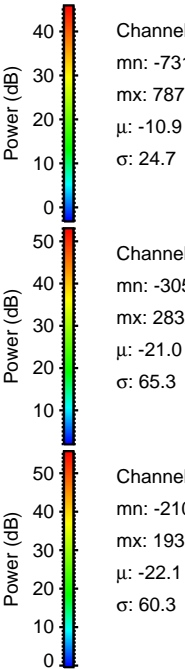
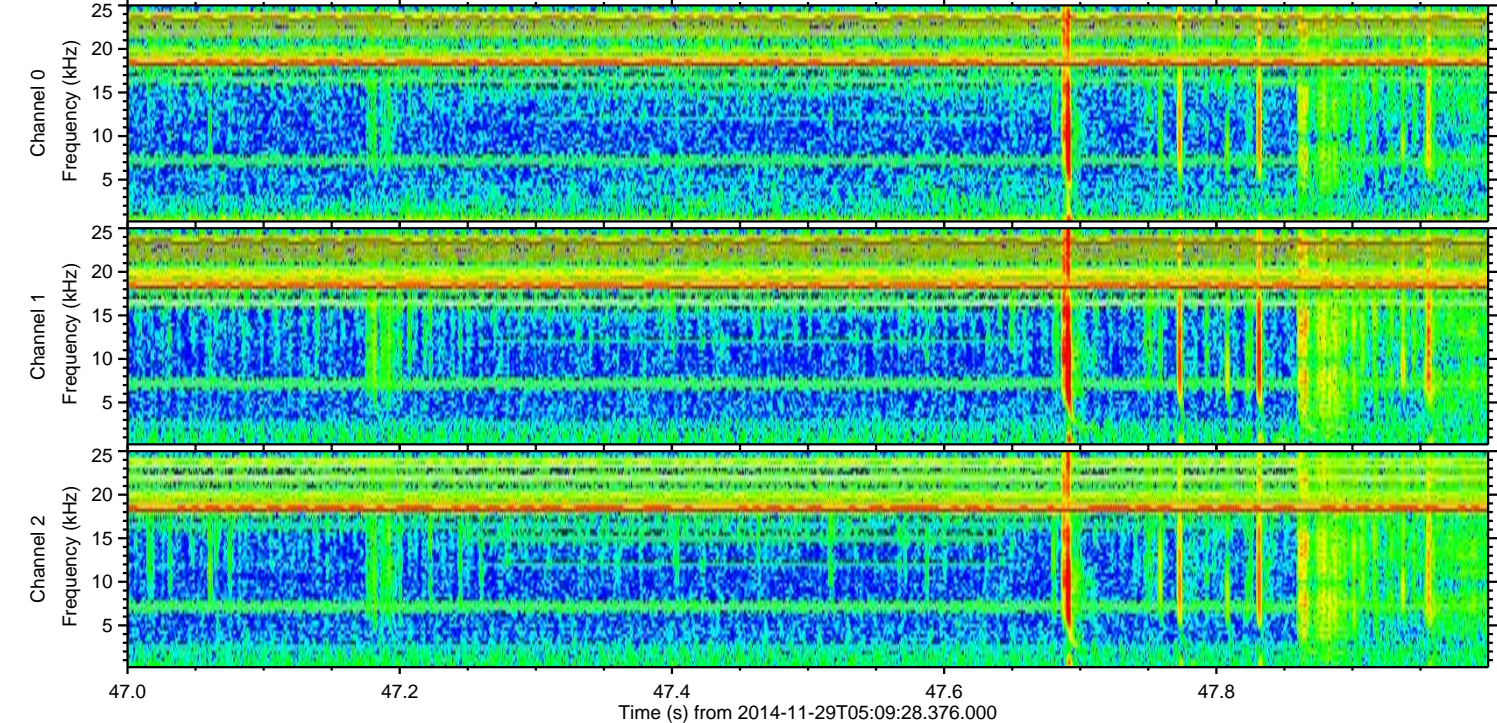
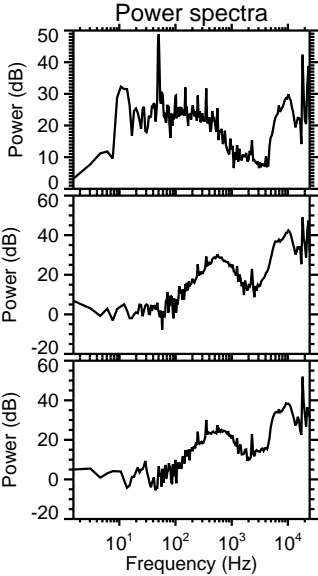
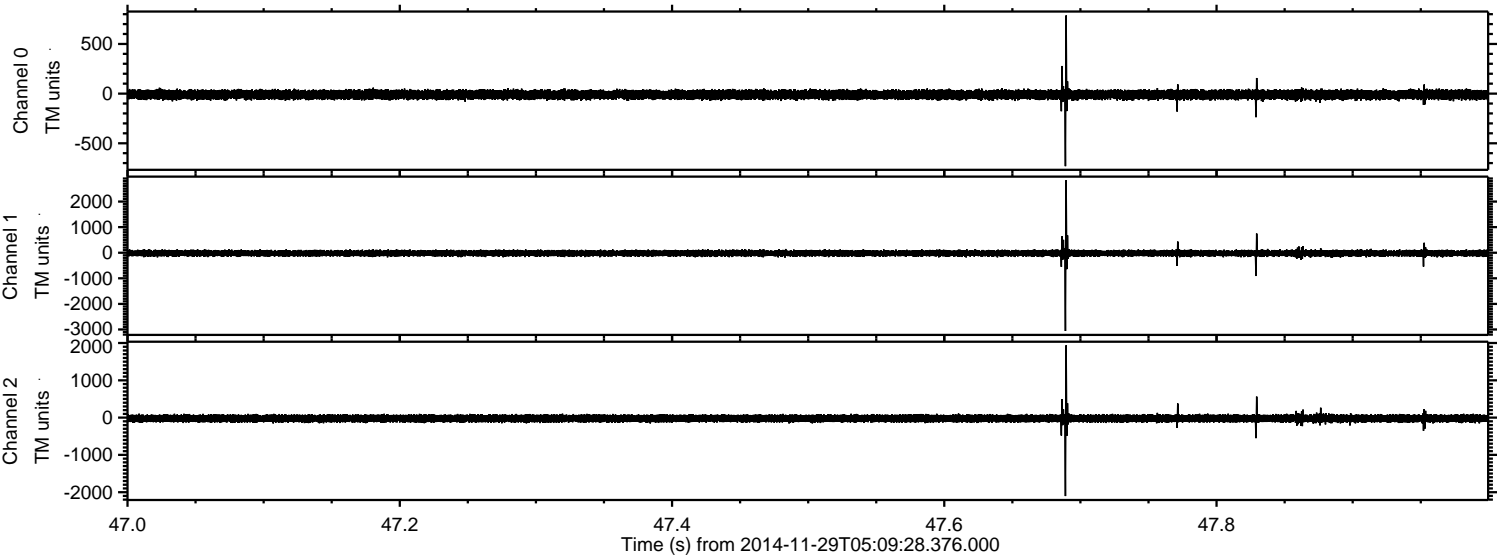

Channel 0  
mn: -731  
mx: 787  
 $\mu$ : -10.9  
 $\sigma$ : 24.7

Channel 1  
mn: -3059  
mx: 2832  
 $\mu$ : -21.0  
 $\sigma$ : 65.3

Channel 2  
mn: -2104  
mx: 1938  
 $\mu$ : -22.1  
 $\sigma$ : 60.3



Processed Sun Nov 30 01:08:34 2014 by ELM ver.2012-10-06 from 001\_\_elm20141129\_050927\_\_dat00.bin

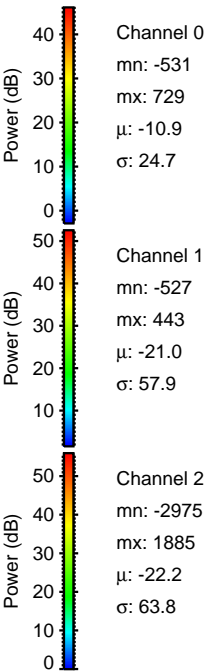
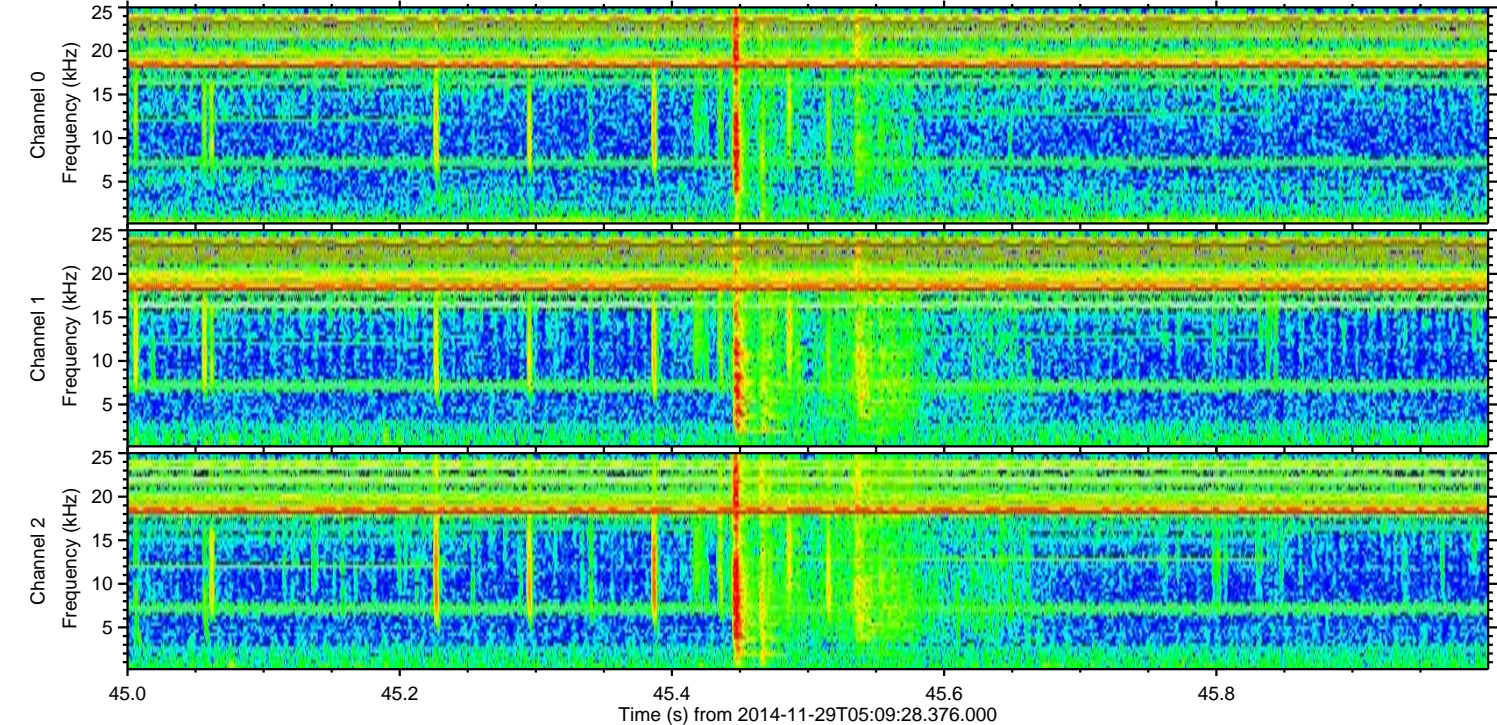
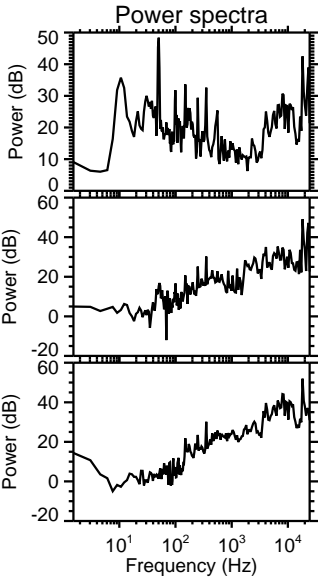
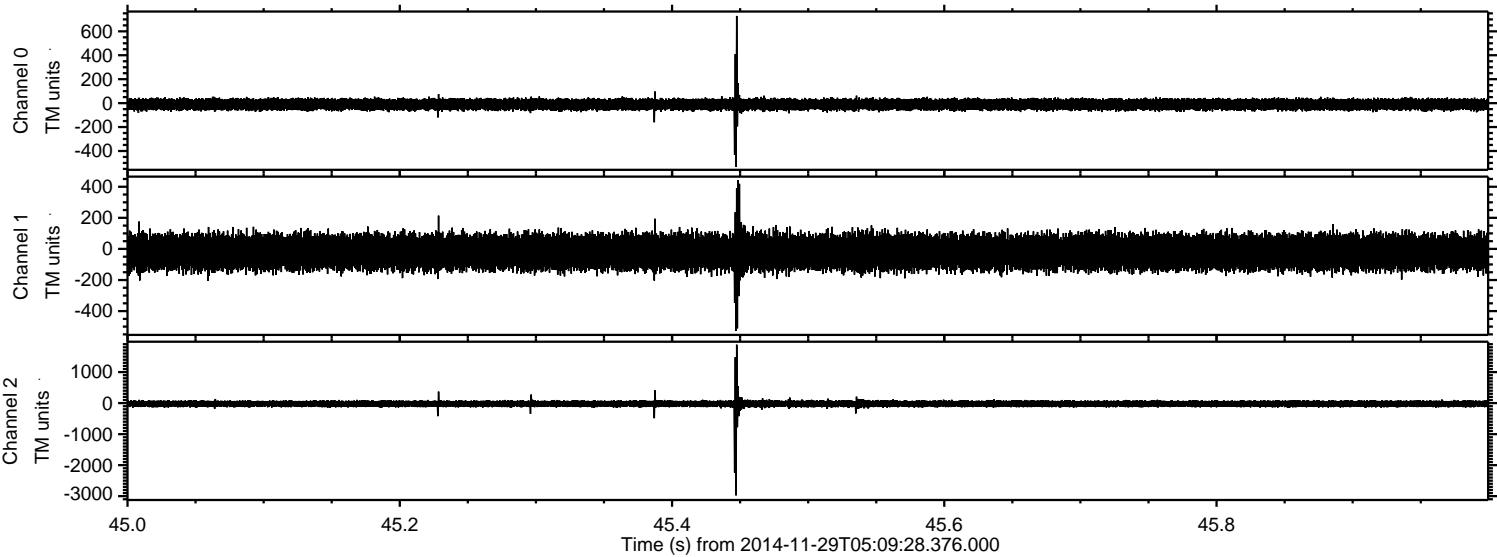



Processed Sun Nov 30 01:08:35 2014 by ELM ver.2012-10-06 from 001\_\_elm20141129\_050927\_\_dat00.bin

