

ELMAVAN 3D WAVEFORMS (Measured data sampled at 50 kHz) 49785 packets of 144 samples from 2014-11-29T05:04:28.235.000.

Processed Sun Nov 30 01:06:46 2014 by ELM ver.2012-10-06 from 001__elm20141129_050427__dat00.bin

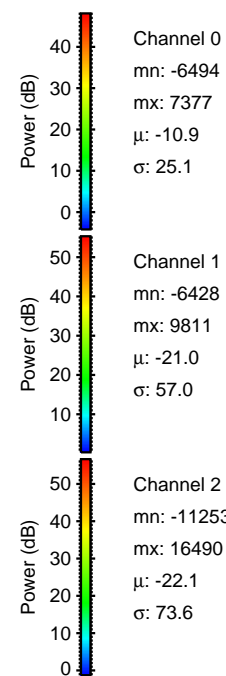
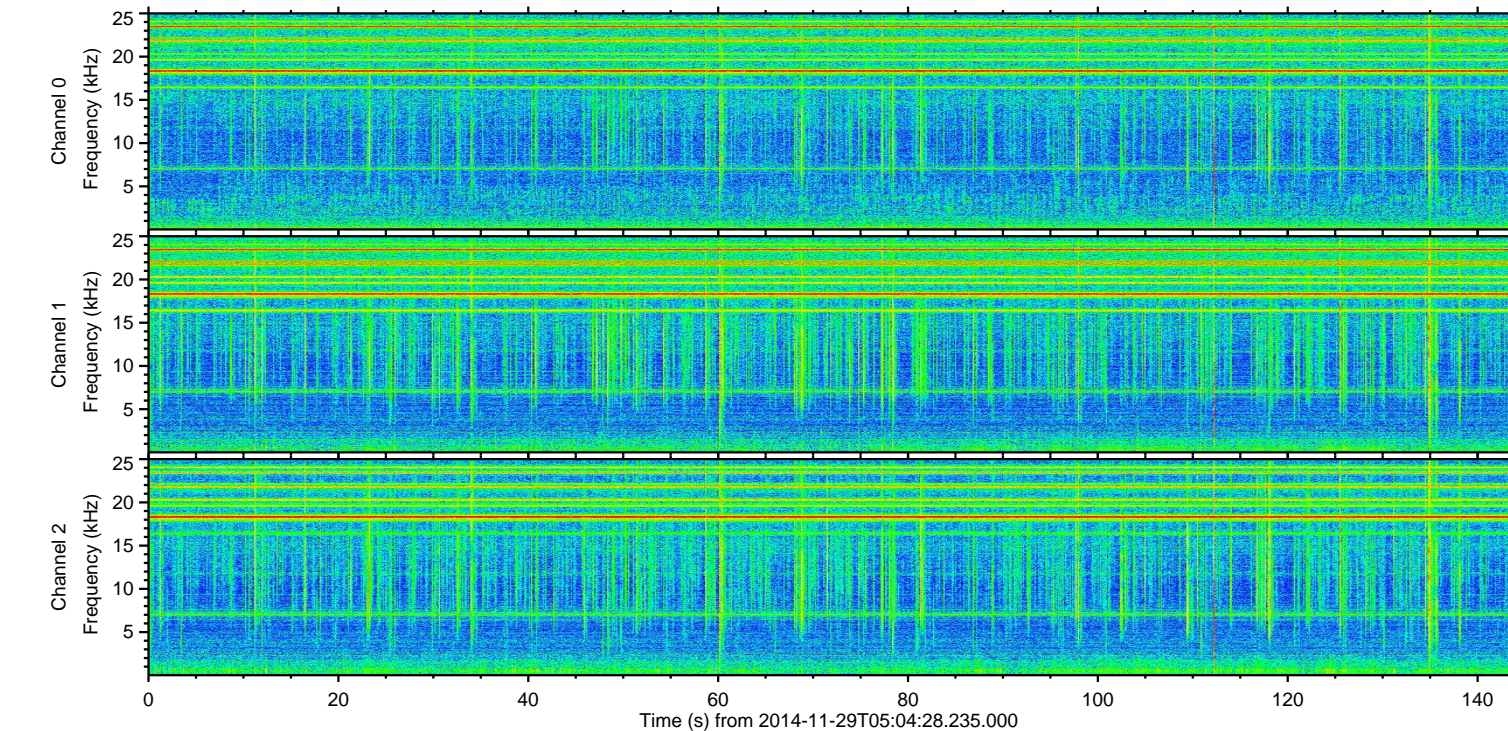
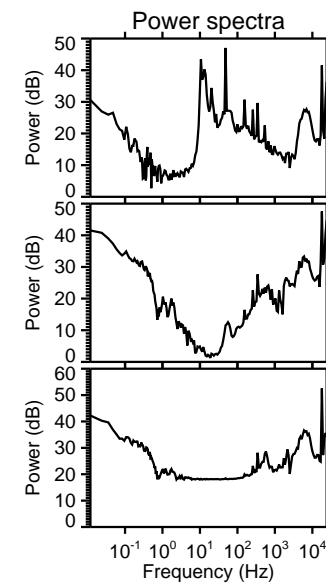
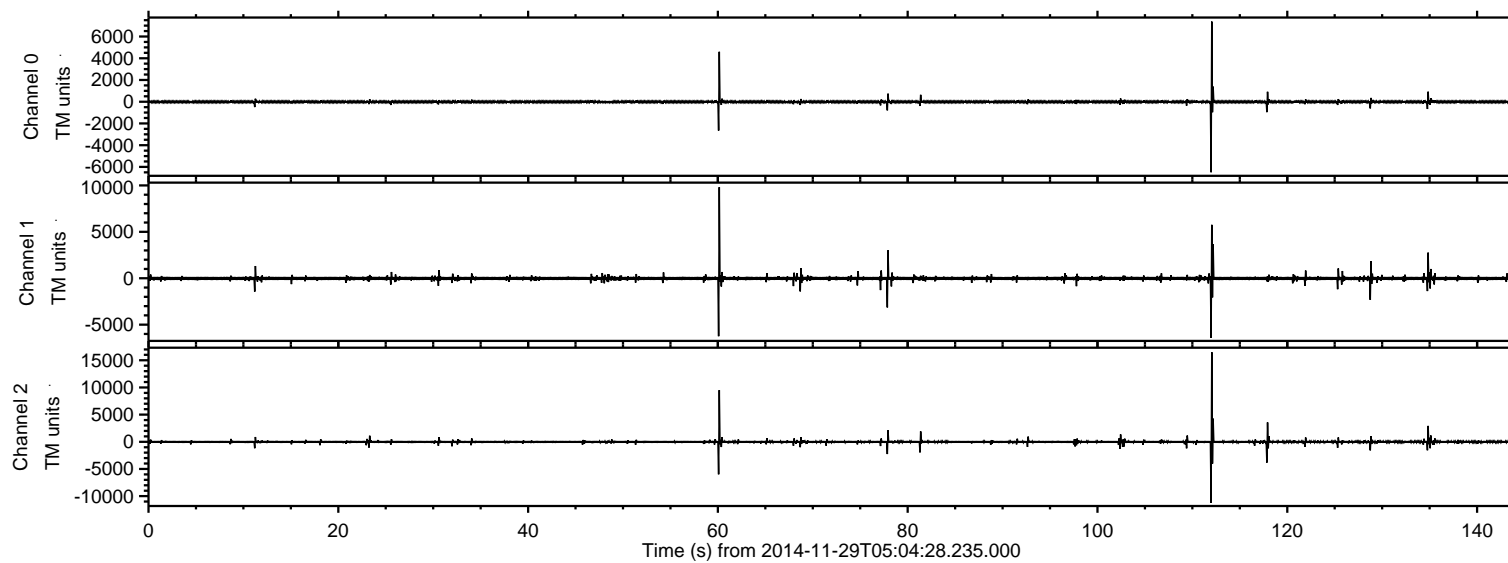

ELMAVAN 3D WAVEFORMS (Measured data sampled at 50 kHz) 49785 packets of 144 samples from 2014-11-29T05:04:28.235.000. Part 113/144

Processed Sun Nov 30 01:07:01 2014 by ELM ver.2012-10-06 from 001__elm20141129_050427__dat00.bin

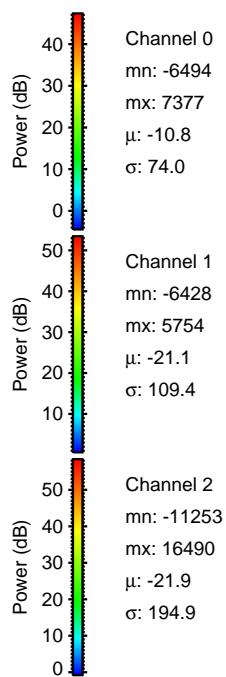
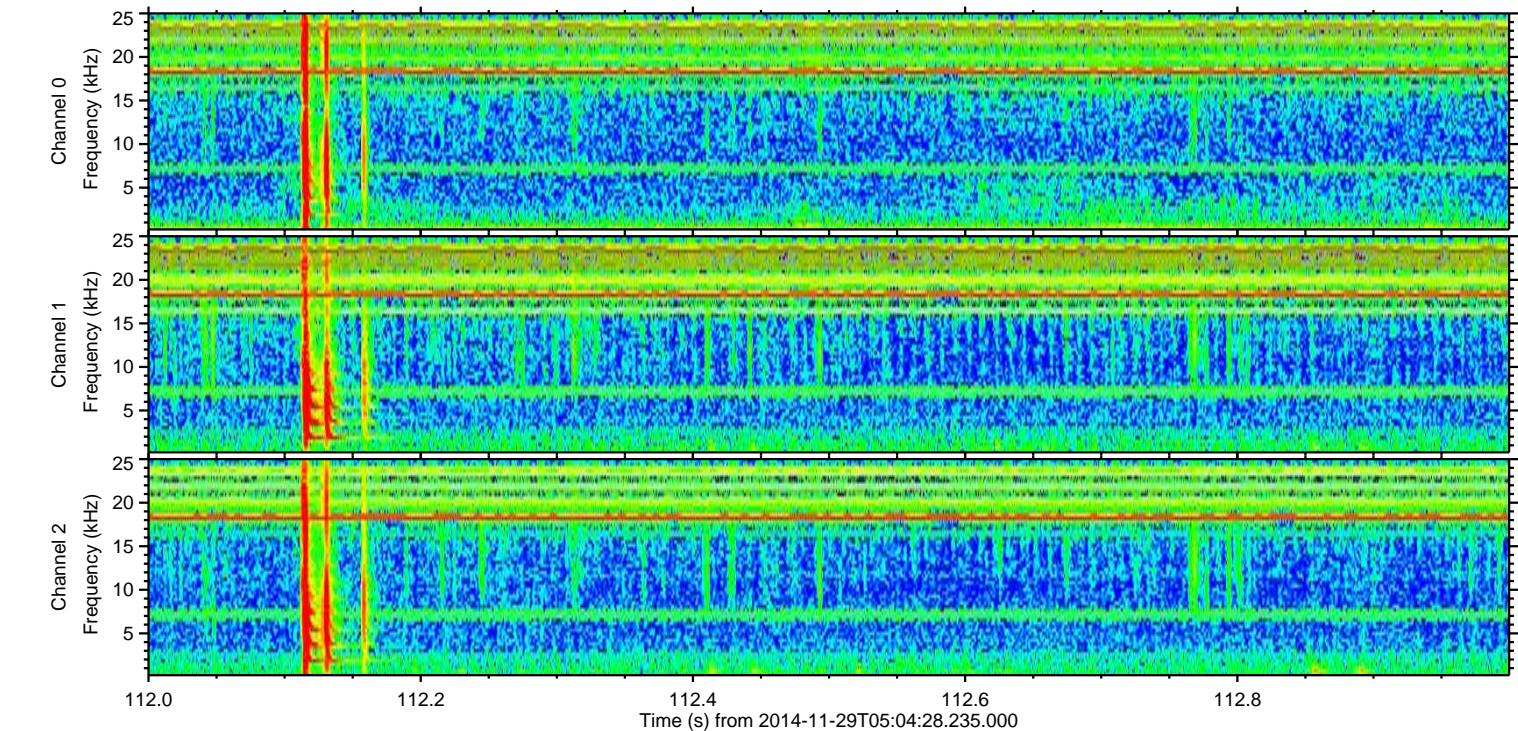
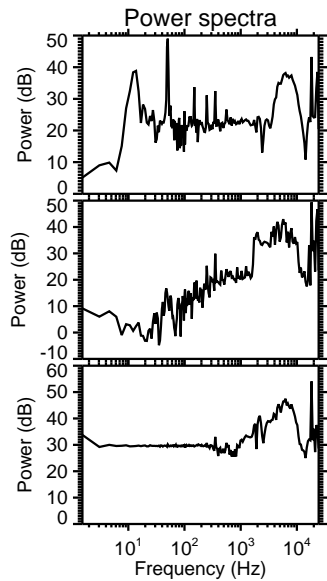
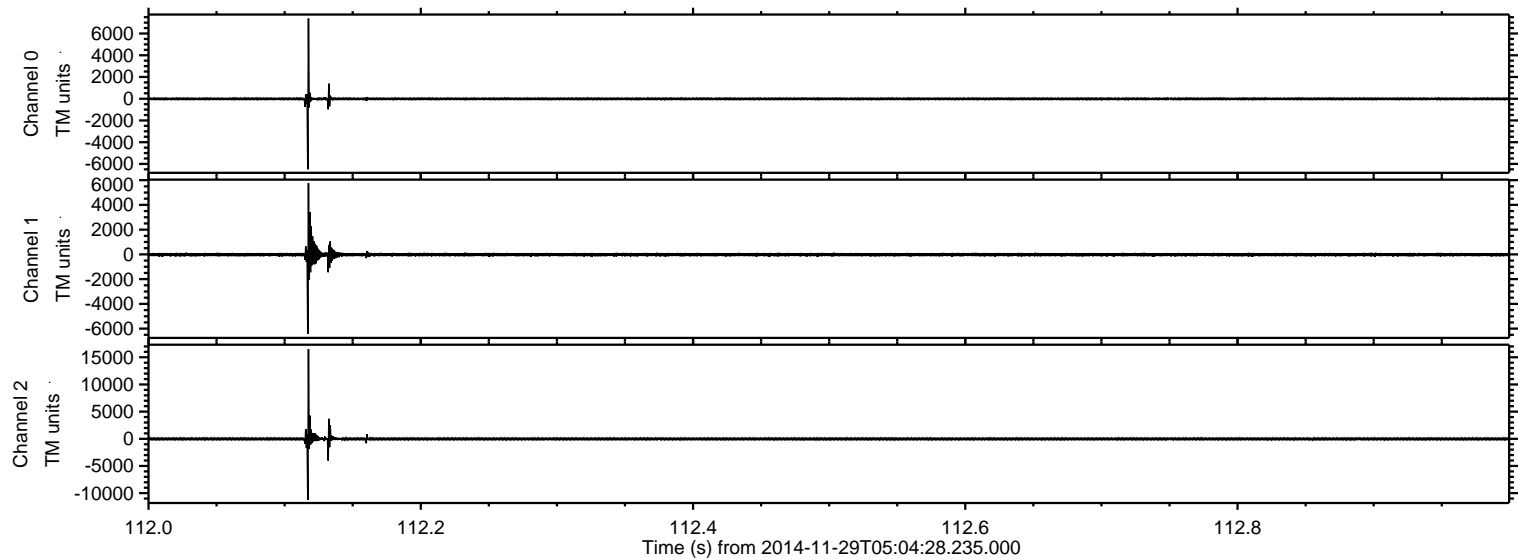

ELMAVAN 3D WAVEFORMS (Measured data sampled at 50 kHz) 49785 packets of 144 samples from 2014-11-29T05:04:28.235.000. Part 61/144

Processed Sun Nov 30 01:07:02 2014 by ELM ver.2012-10-06 from 001__elm20141129_050427__dat00.bin

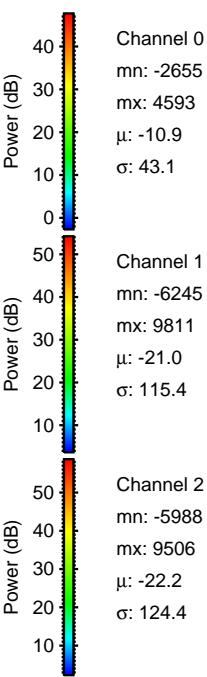
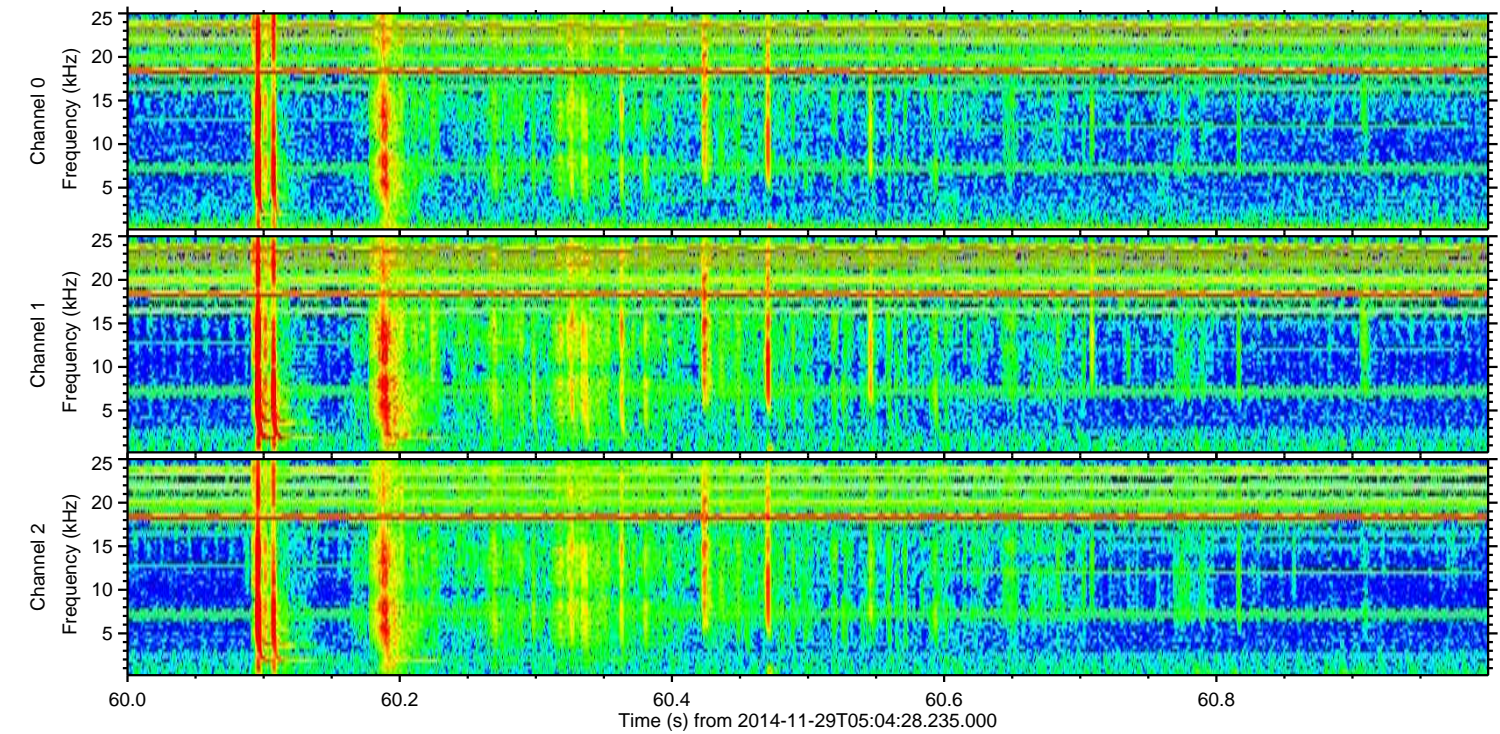
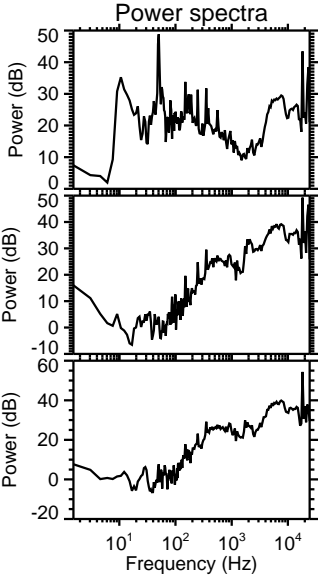
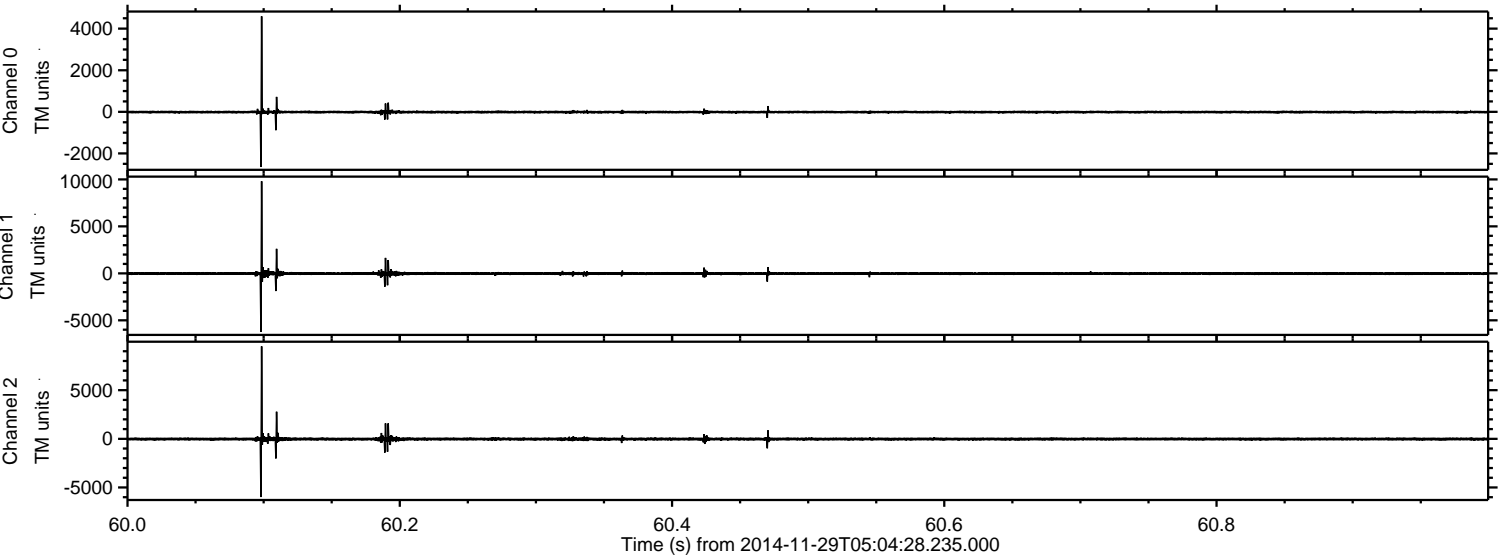

ELMAVAN 3D WAVEFORMS (Measured data sampled at 50 kHz) 49785 packets of 144 samples from 2014-11-29T05:04:28.235.000. Part 118/144

Processed Sun Nov 30 01:07:03 2014 by ELM ver.2012-10-06 from 001__elm20141129_050427__dat00.bin

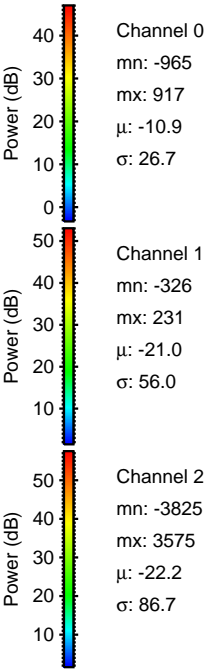
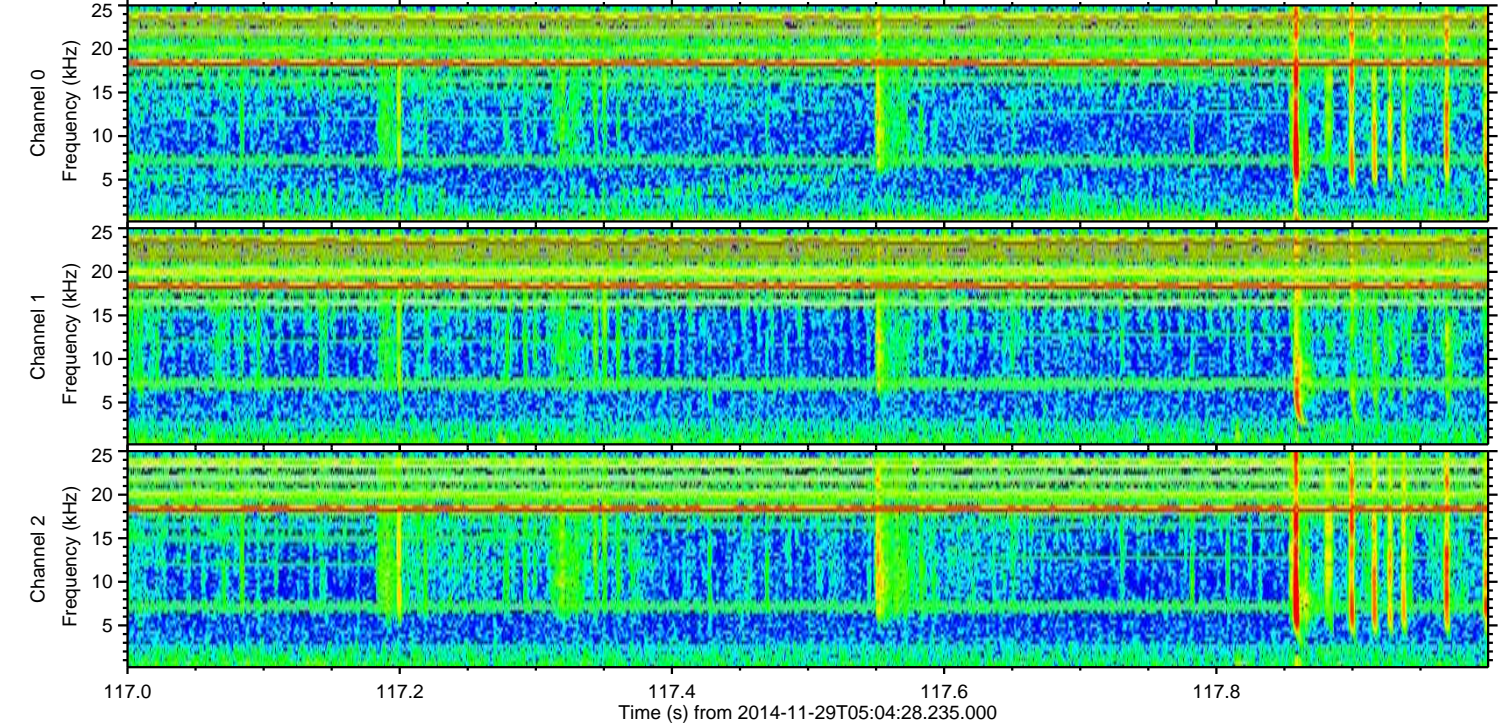
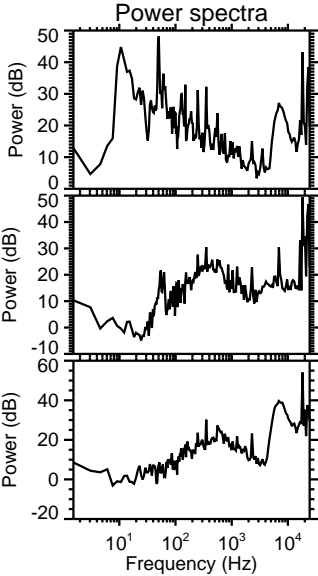
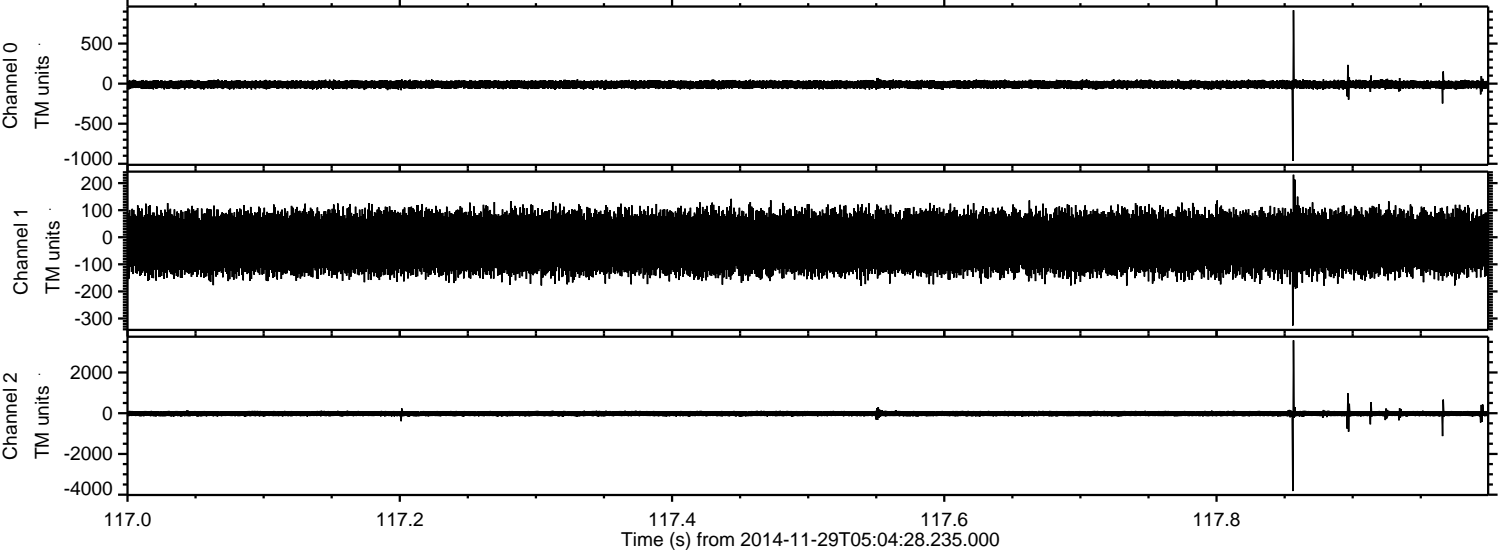

Processed Sun Nov 30 01:07:04 2014 by ELM ver.2012-10-06 from 001__elm20141129_050427__dat00.bin

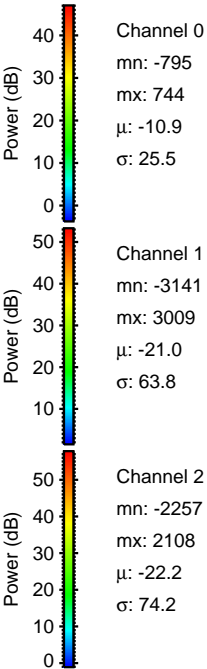
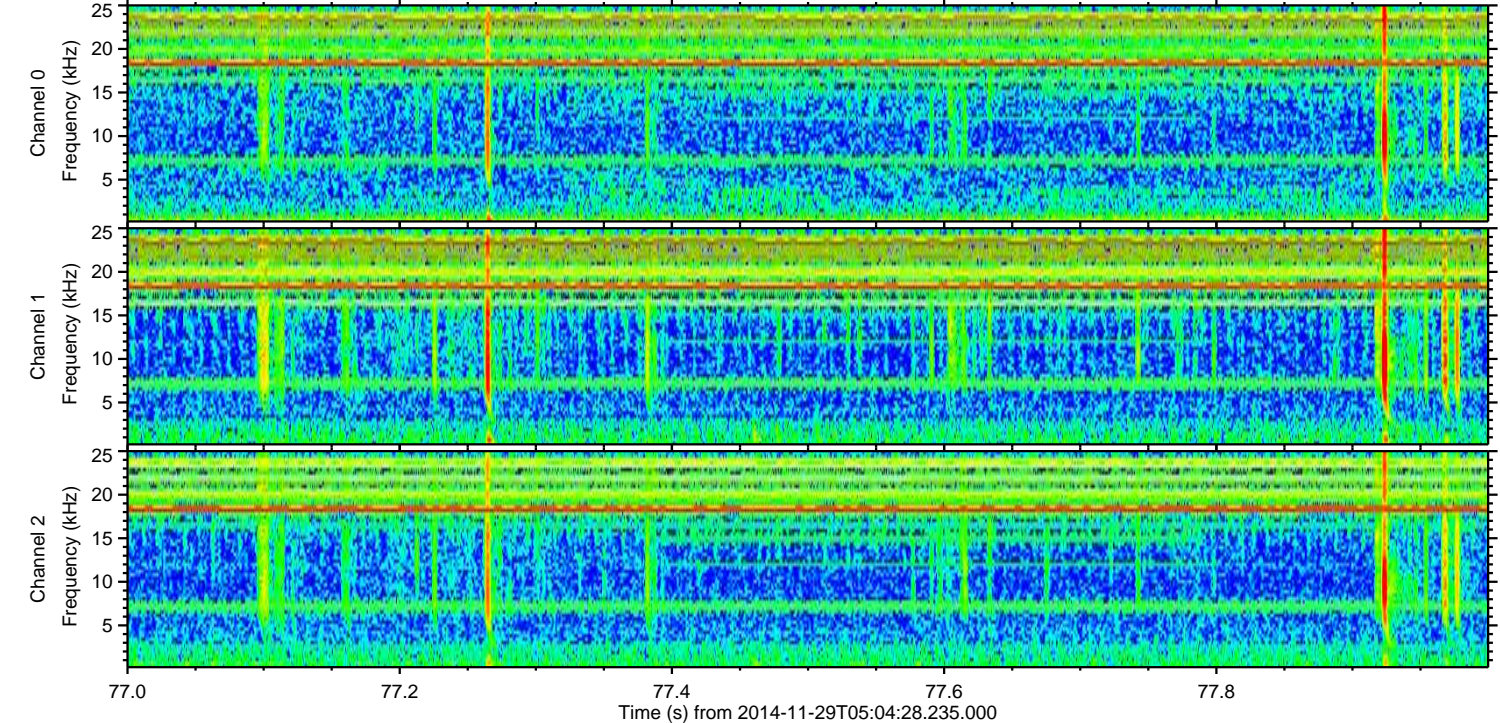
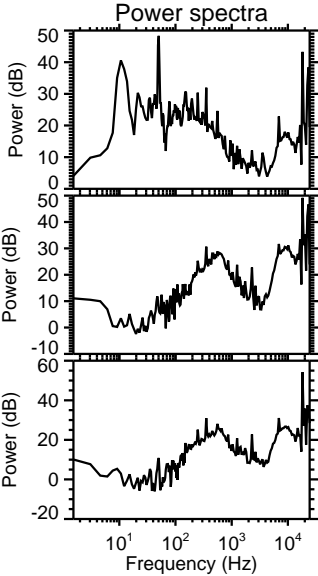
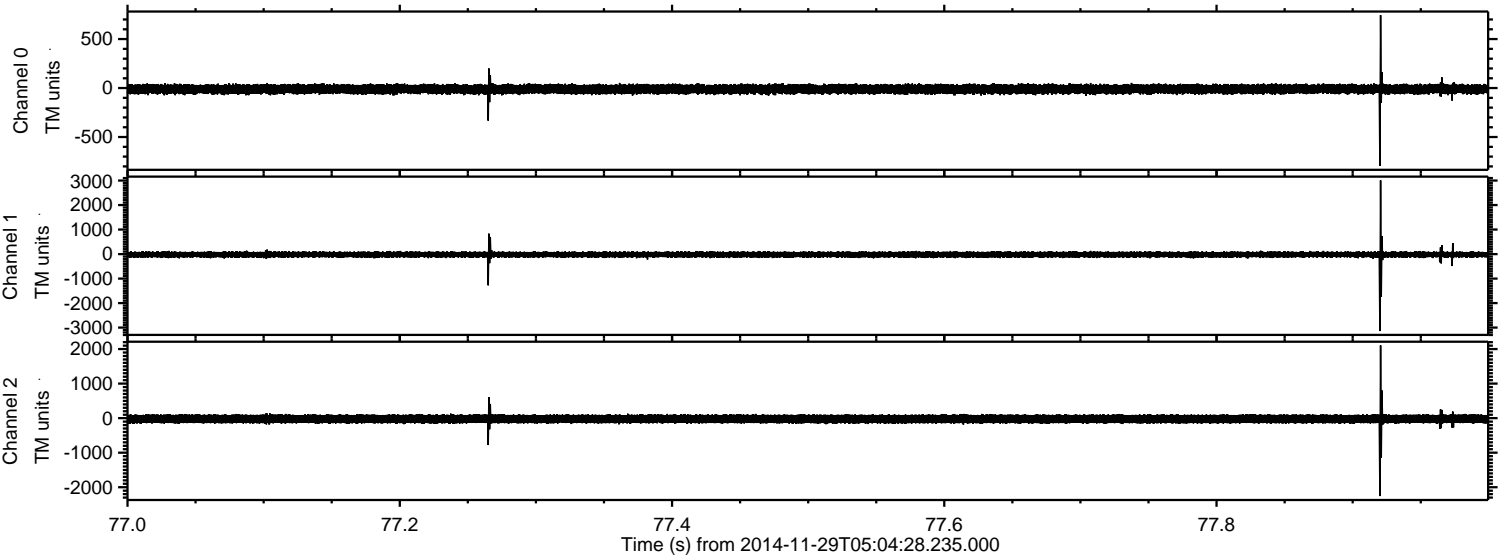

ELMAVAN 3D WAVEFORMS (Measured data sampled at 50 kHz) 49785 packets of 144 samples from 2014-11-29T05:04:28.235.000. Part 135/144

Processed Sun Nov 30 01:07:05 2014 by ELM ver.2012-10-06 from 001__elm20141129_050427__dat00.bin

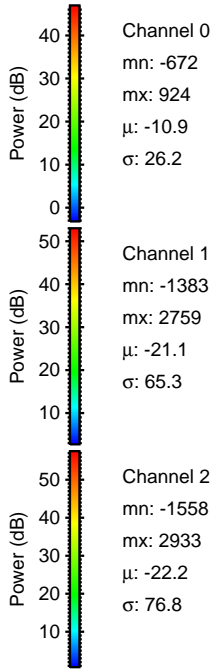
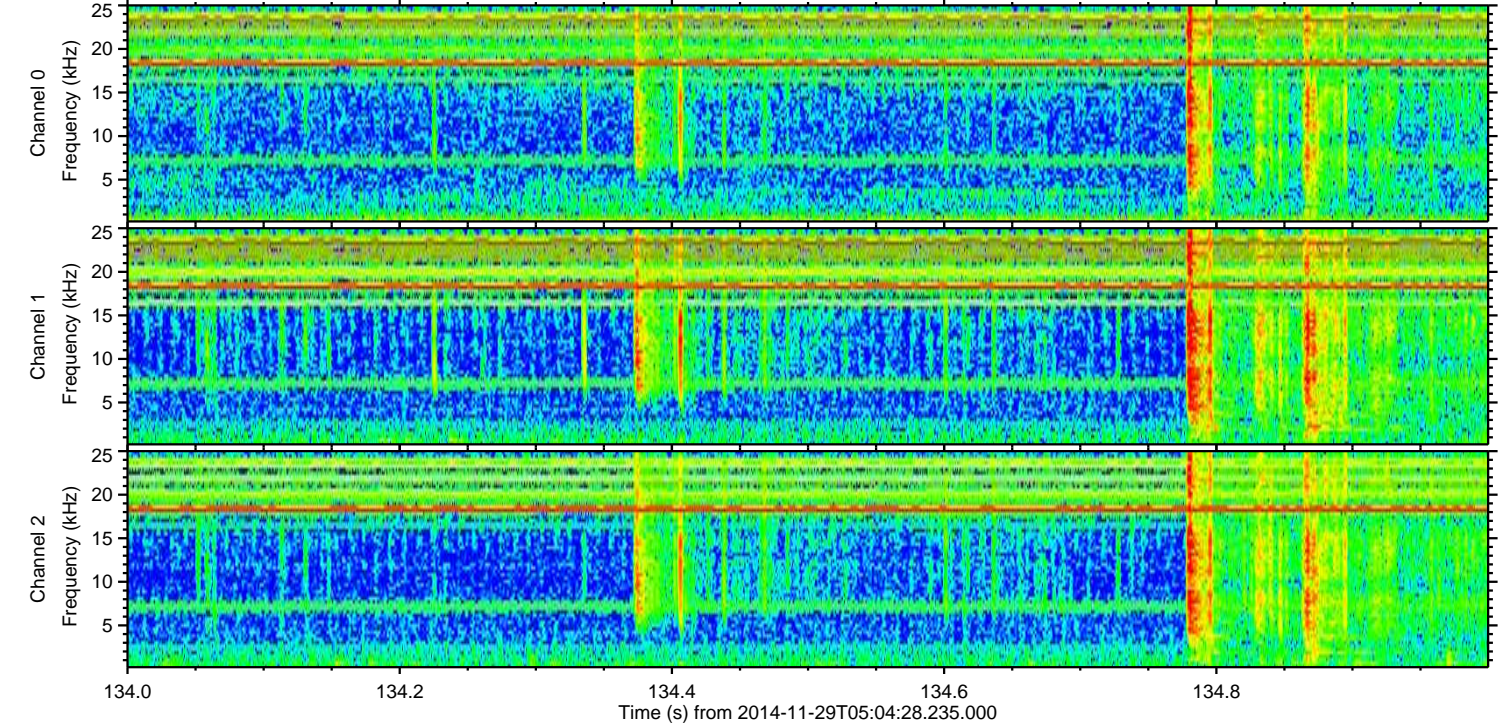
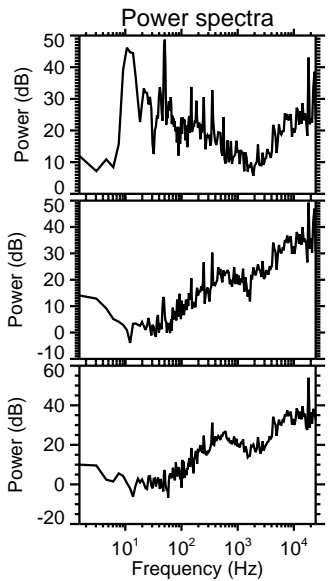
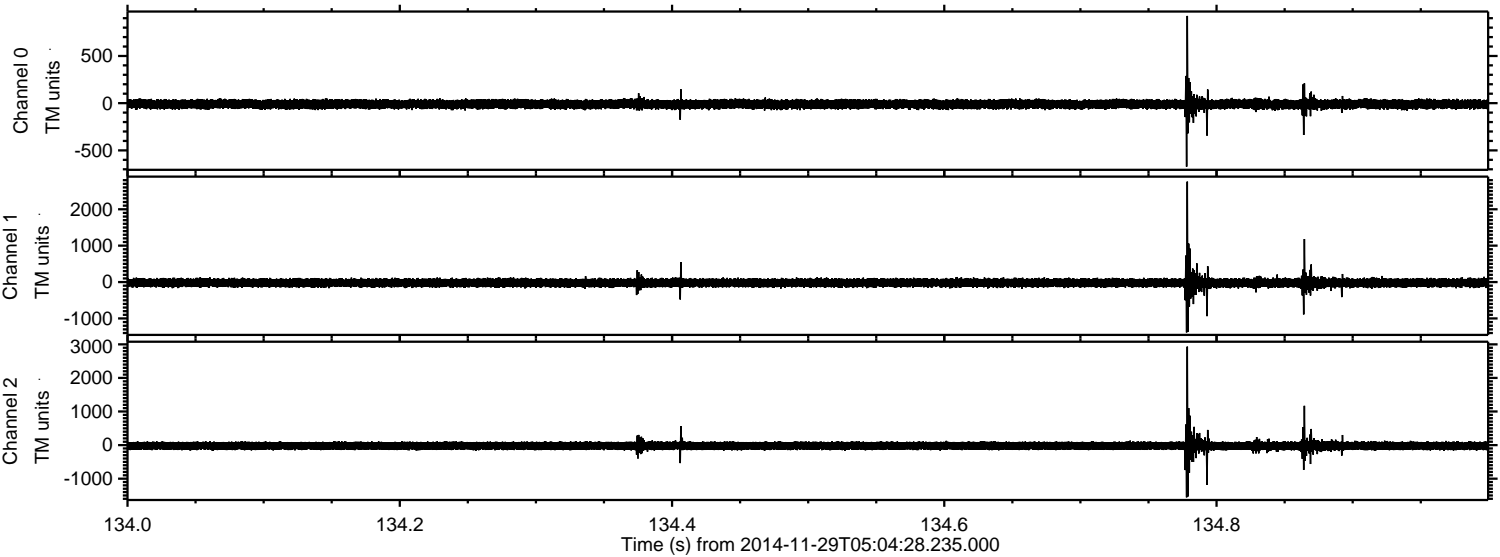

Channel 0
mn: -672
mx: 924
 μ : -10.9
 σ : 26.2

Channel 1
mn: -1383
mx: 2759
 μ : -21.1
 σ : 65.3

Channel 2
mn: -1558
mx: 2933
 μ : -22.2
 σ : 76.8

ELMAVAN 3D WAVEFORMS (Measured data sampled at 50 kHz) 49785 packets of 144 samples from 2014-11-29T05:04:28.235.000. Part 129/144

Processed Sun Nov 30 01:07:06 2014 by ELM ver.2012-10-06 from 001__elm20141129_050427__dat00.bin

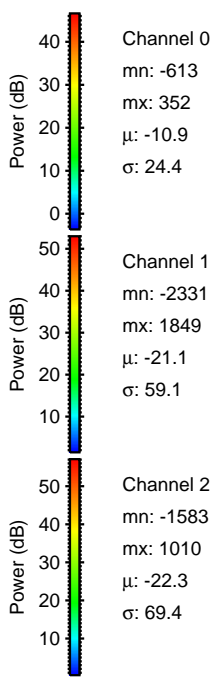
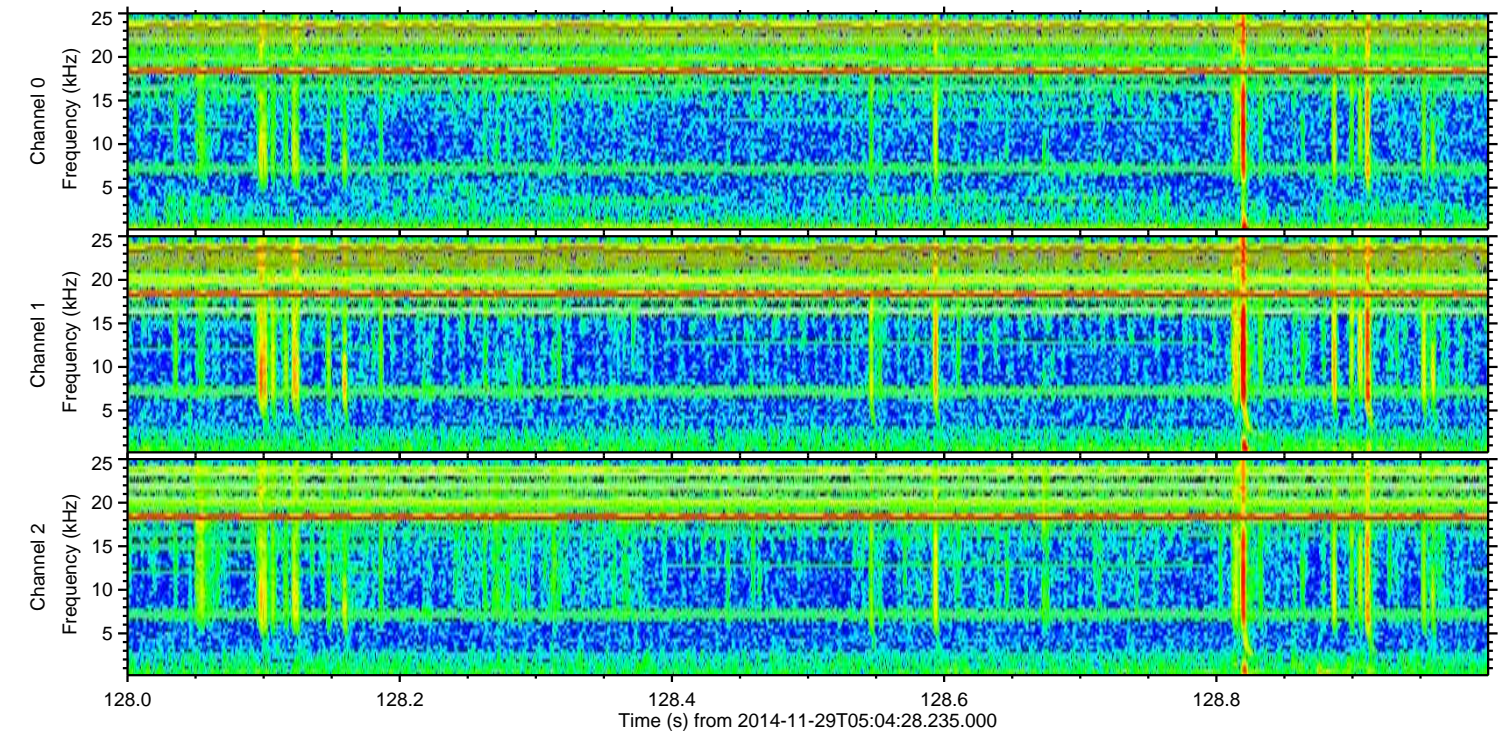
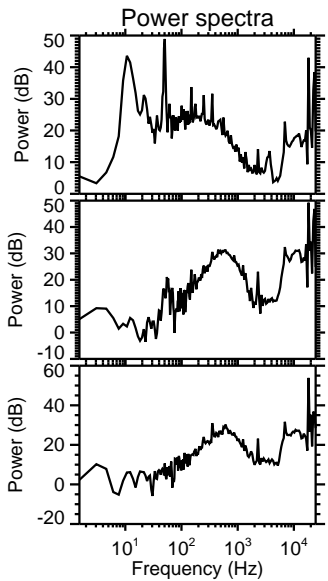
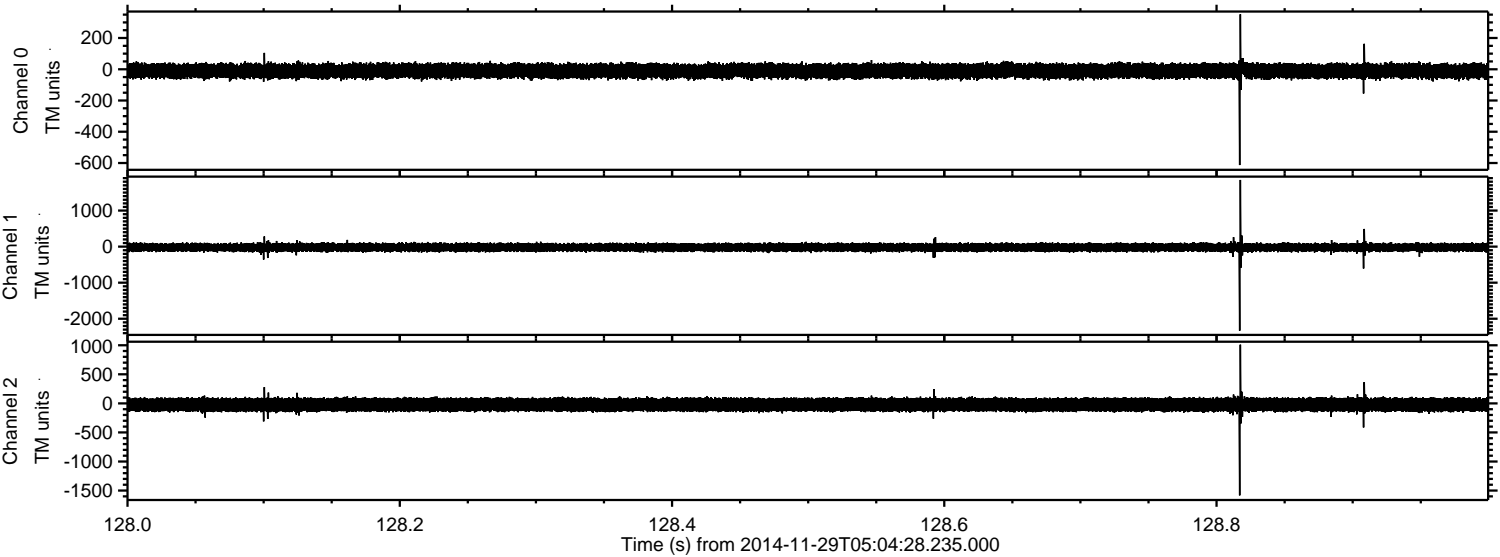

Processed Sun Nov 30 01:07:07 2014 by ELM ver.2012-10-06 from 001_elm20141129_050427__dat00.bin

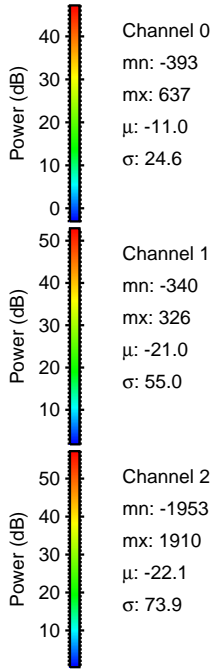
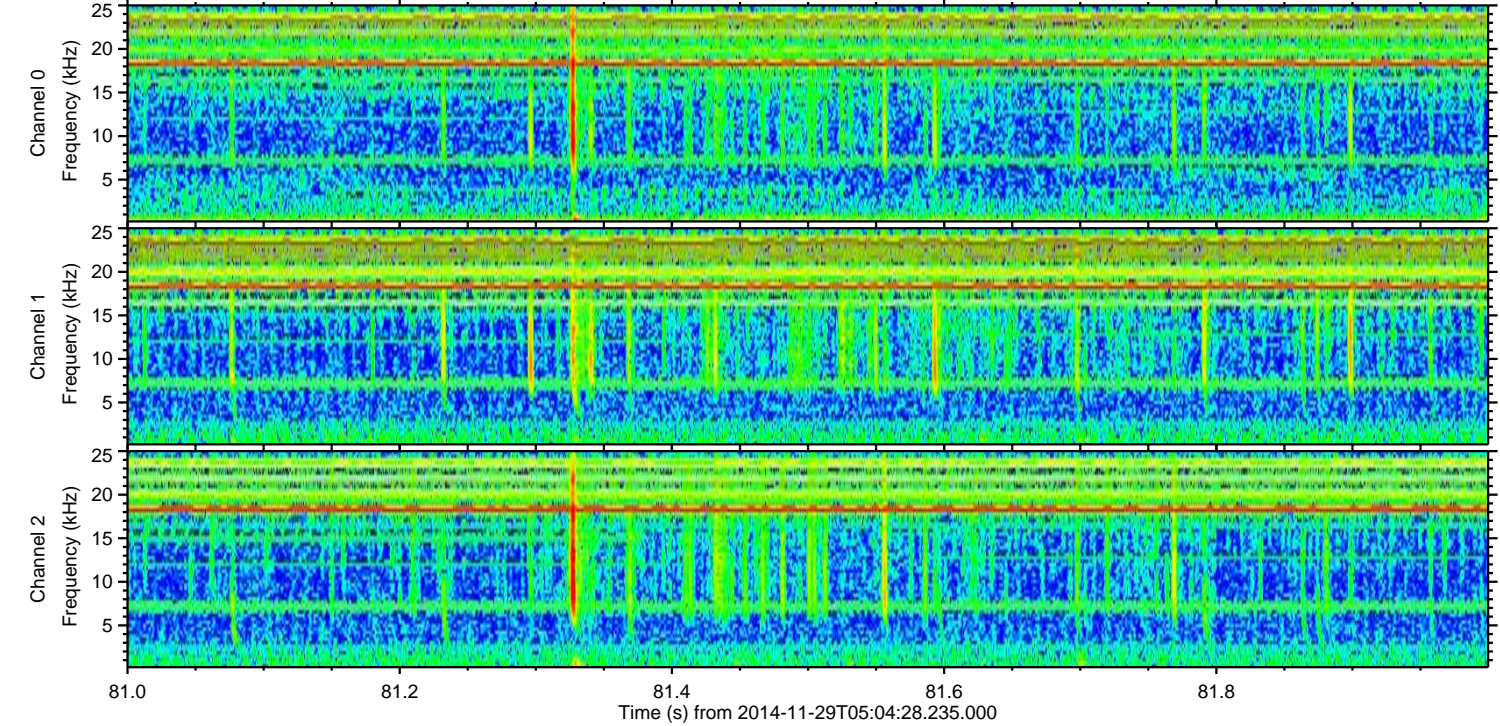
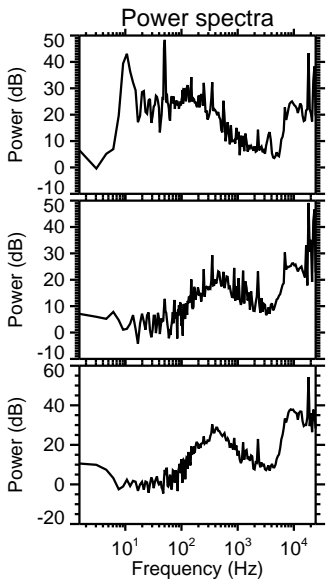
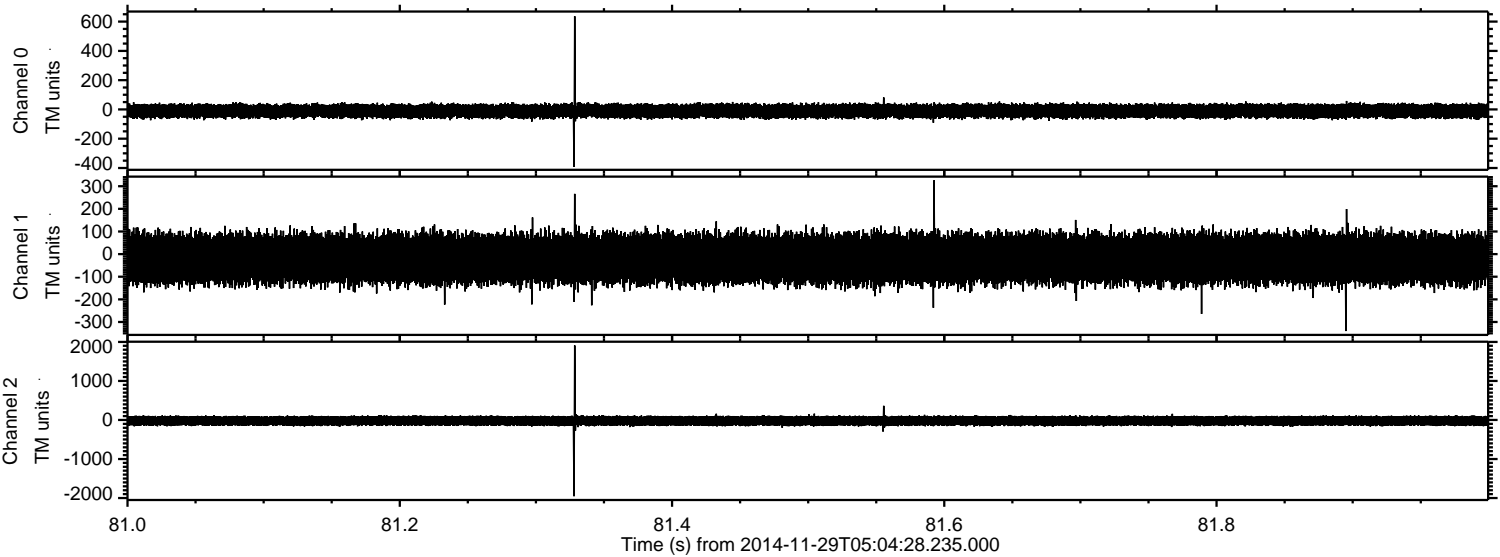

Channel 0
mn: -393
mx: 637
 μ : -11.0
 σ : 24.6

Channel 1
mn: -340
mx: 326
 μ : -21.0
 σ : 55.0

Channel 2
mn: -1953
mx: 1910
 μ : -22.1
 σ : 73.9

Processed Sun Nov 30 01:07:08 2014 by ELM ver.2012-10-06 from 001__elm20141129_050427__dat00.bin

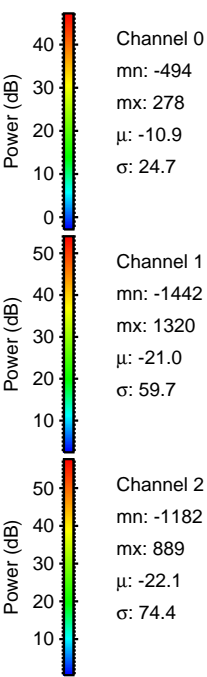
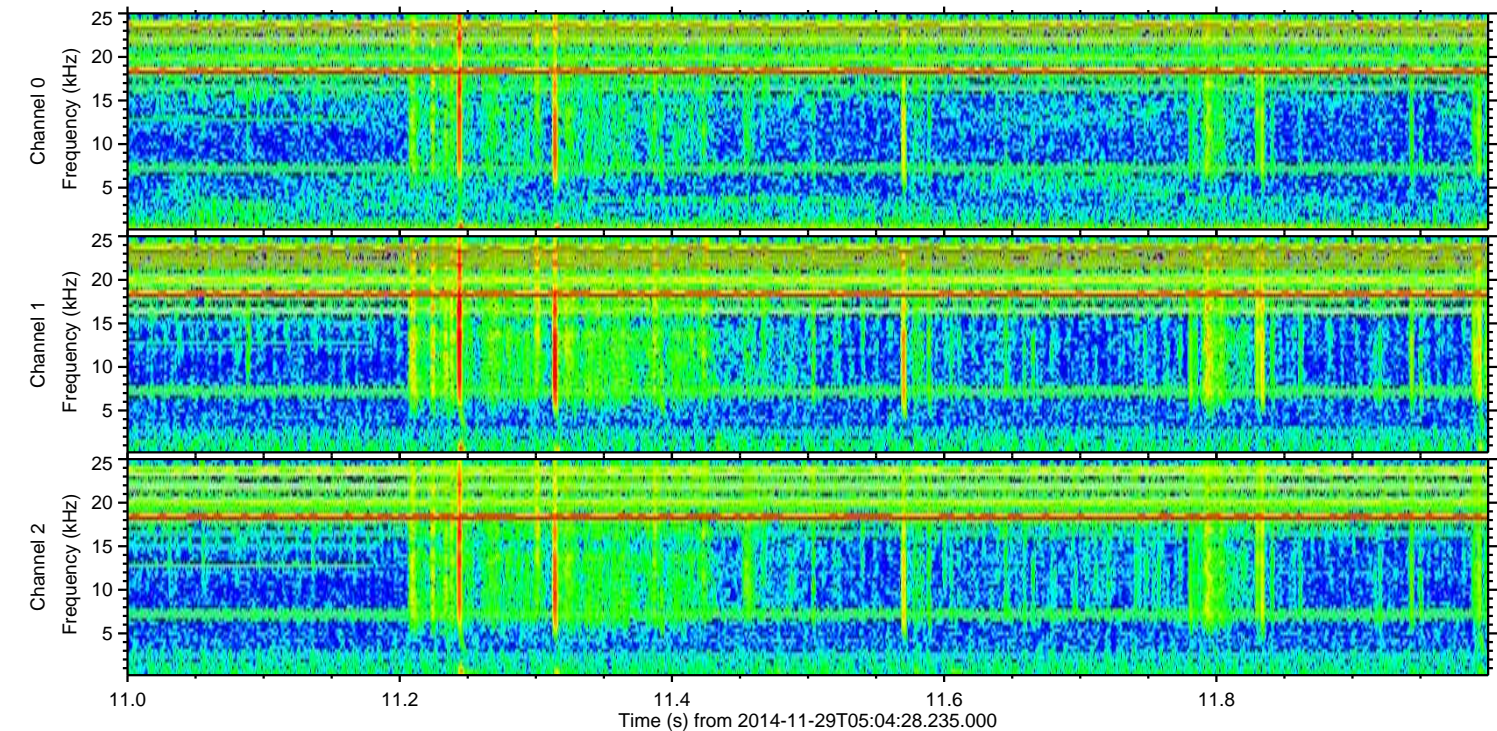
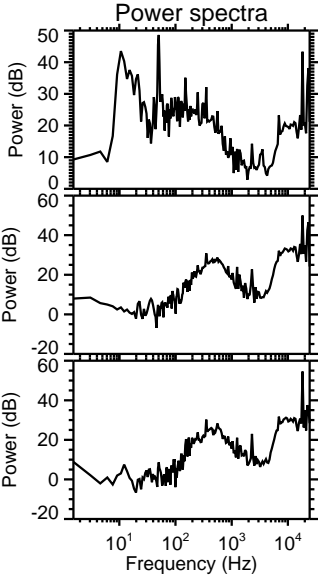
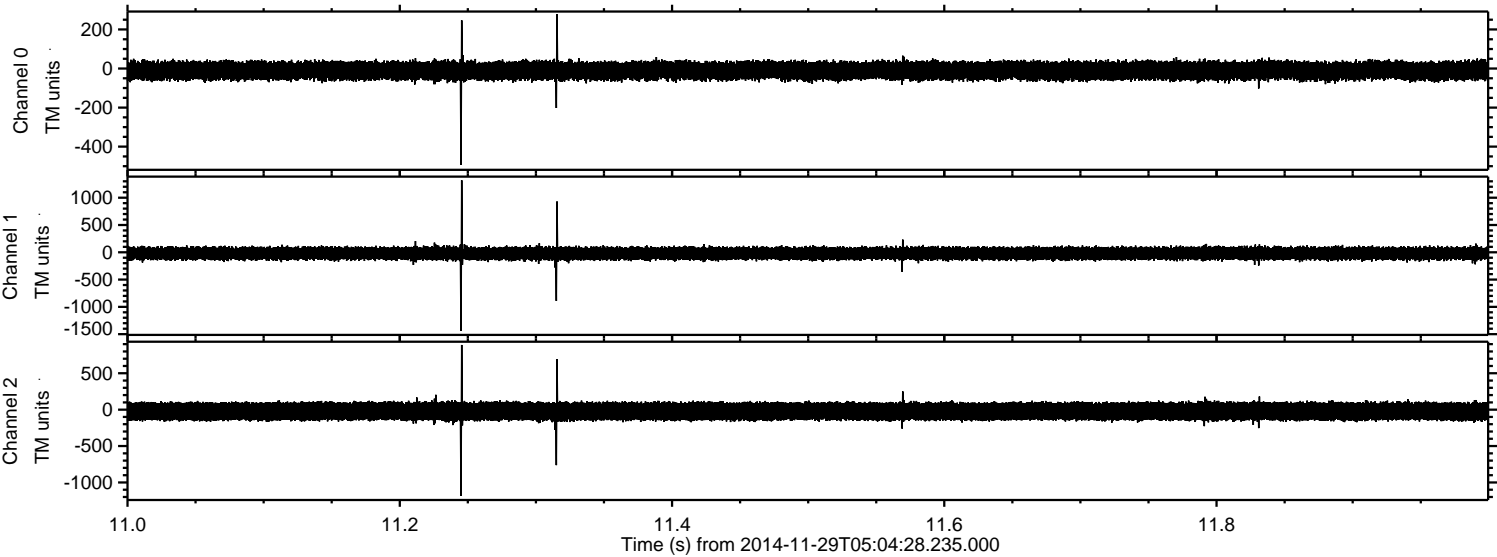

Processed Sun Nov 30 01:07:09 2014 by ELM ver.2012-10-06 from 001__elm20141129_050427__dat00.bin

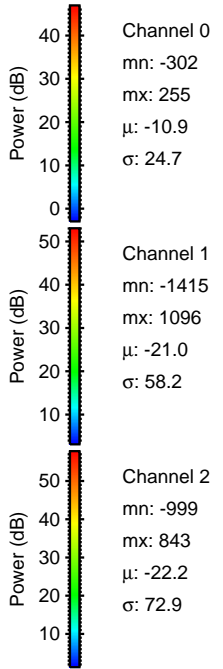
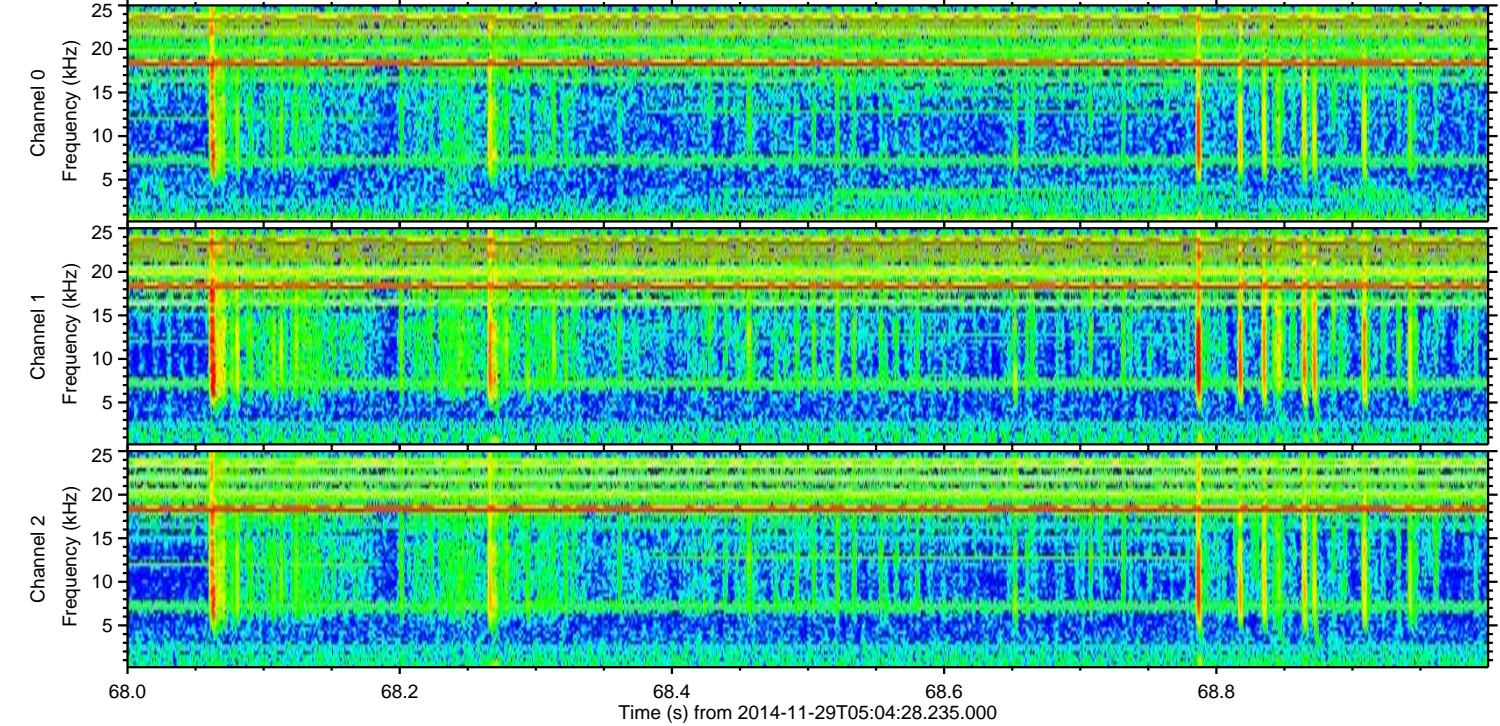
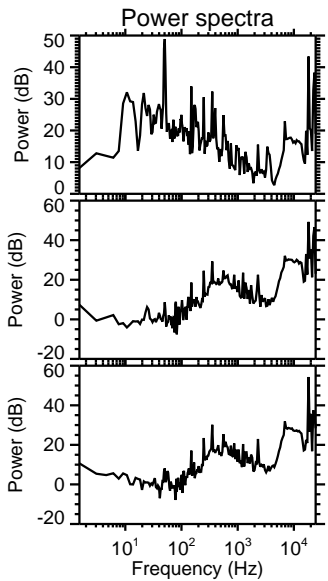
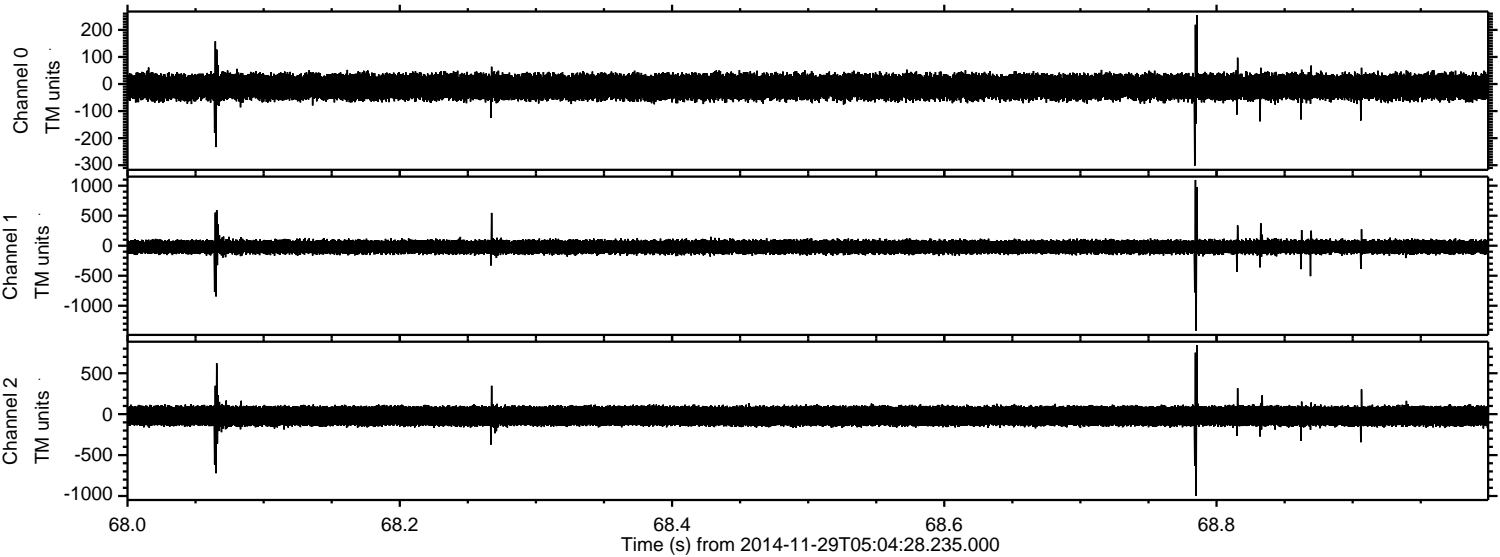

Processed Sun Nov 30 01:07:10 2014 by ELM ver.2012-10-06 from 001__elm20141129_050427__dat00.bin

