

ELMAVAN 3D WAVEFORMS (Measured data sampled at 50 kHz) 49591 packets of 144 samples from 2014-11-29T00:14:19.863.000.

Processed Sat Nov 29 23:02:50 2014 by ELM ver.2012-10-06 from 001__elm20141129_001418__dat00.bin

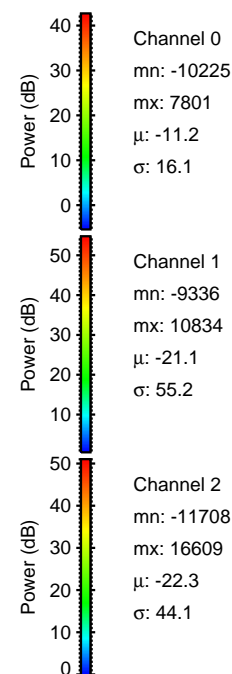
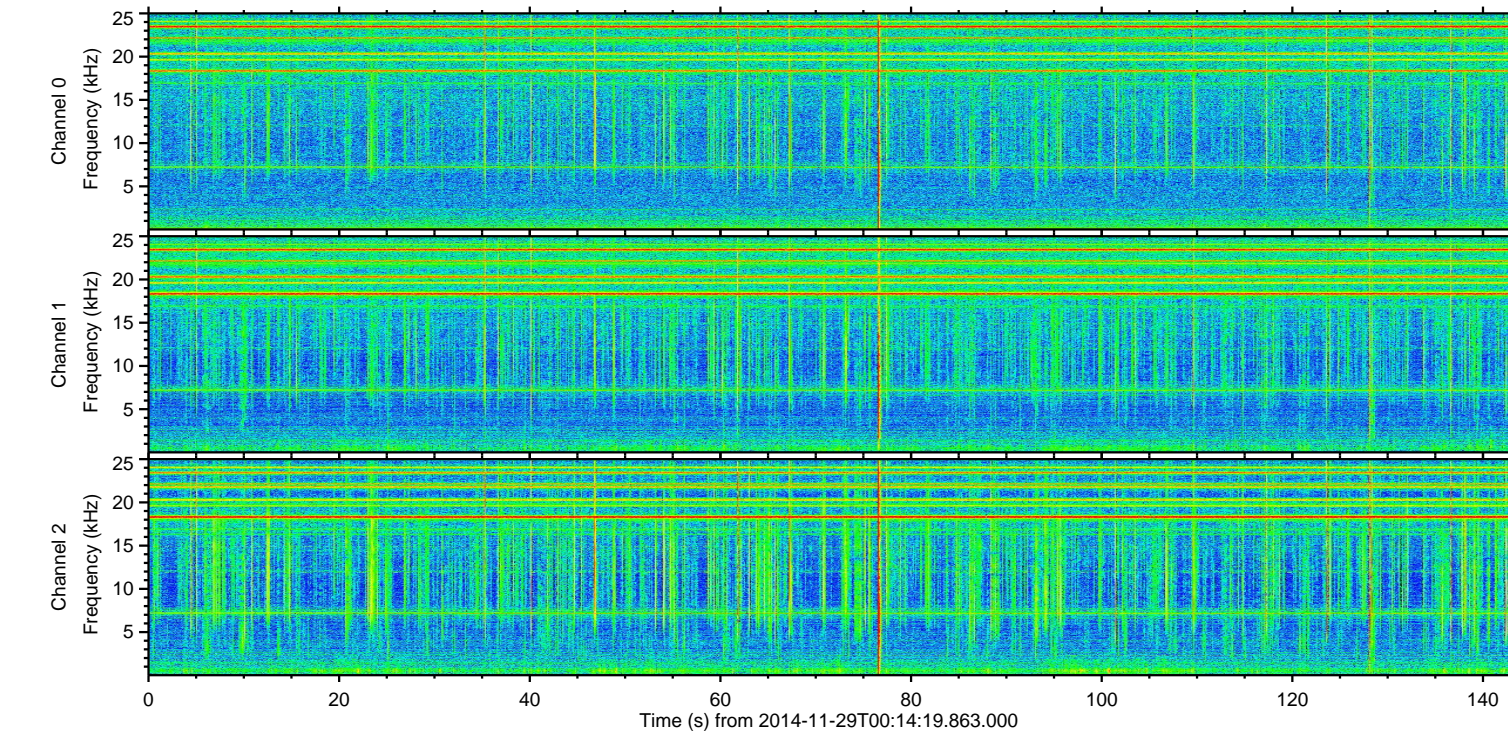
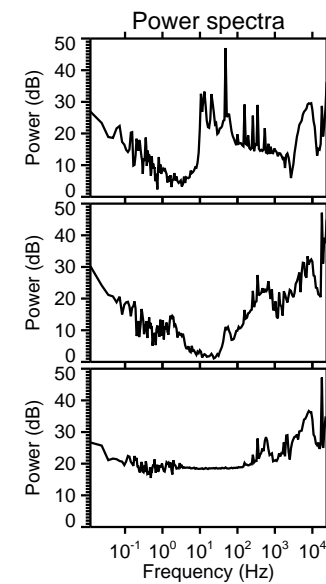
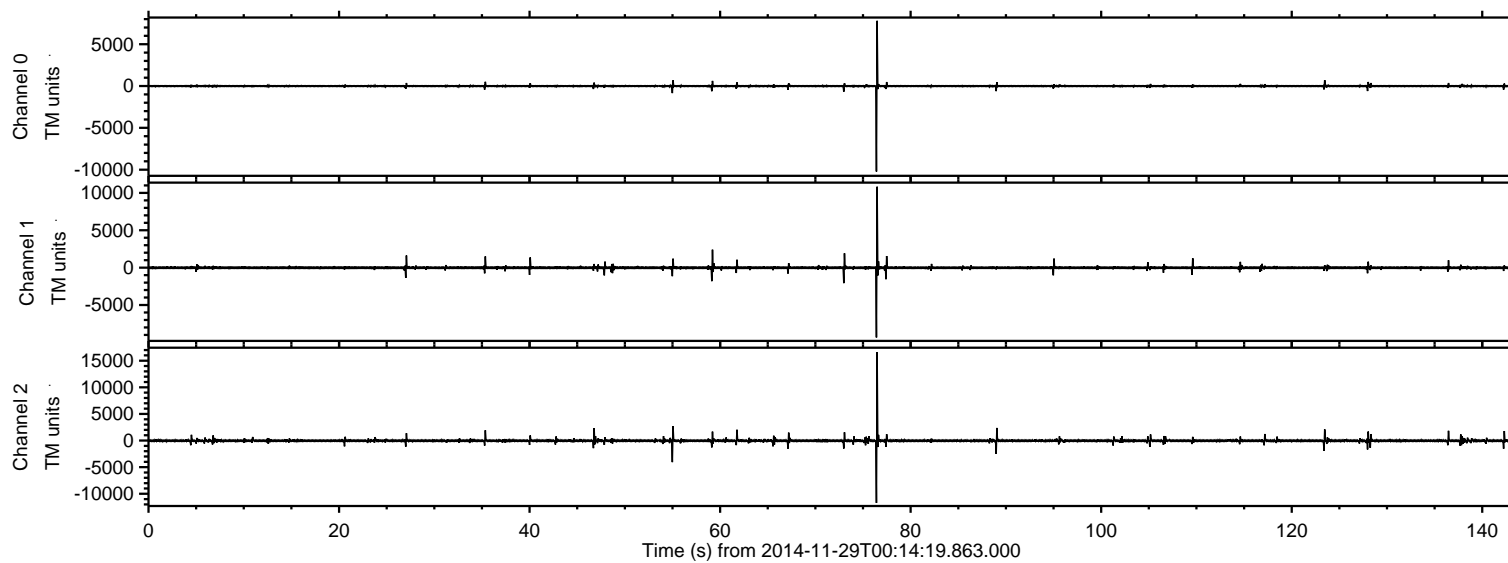

ELMAVAN 3D WAVEFORMS (Measured data sampled at 50 kHz) 49591 packets of 144 samples from 2014-11-29T00:14:19.863.000. Part 77/143

Processed Sat Nov 29 23:03:06 2014 by ELM ver.2012-10-06 from 001__elm20141129_001418__dat00.bin

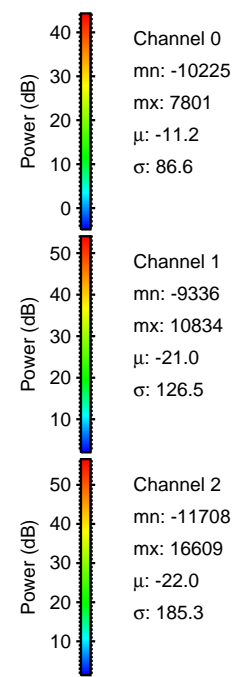
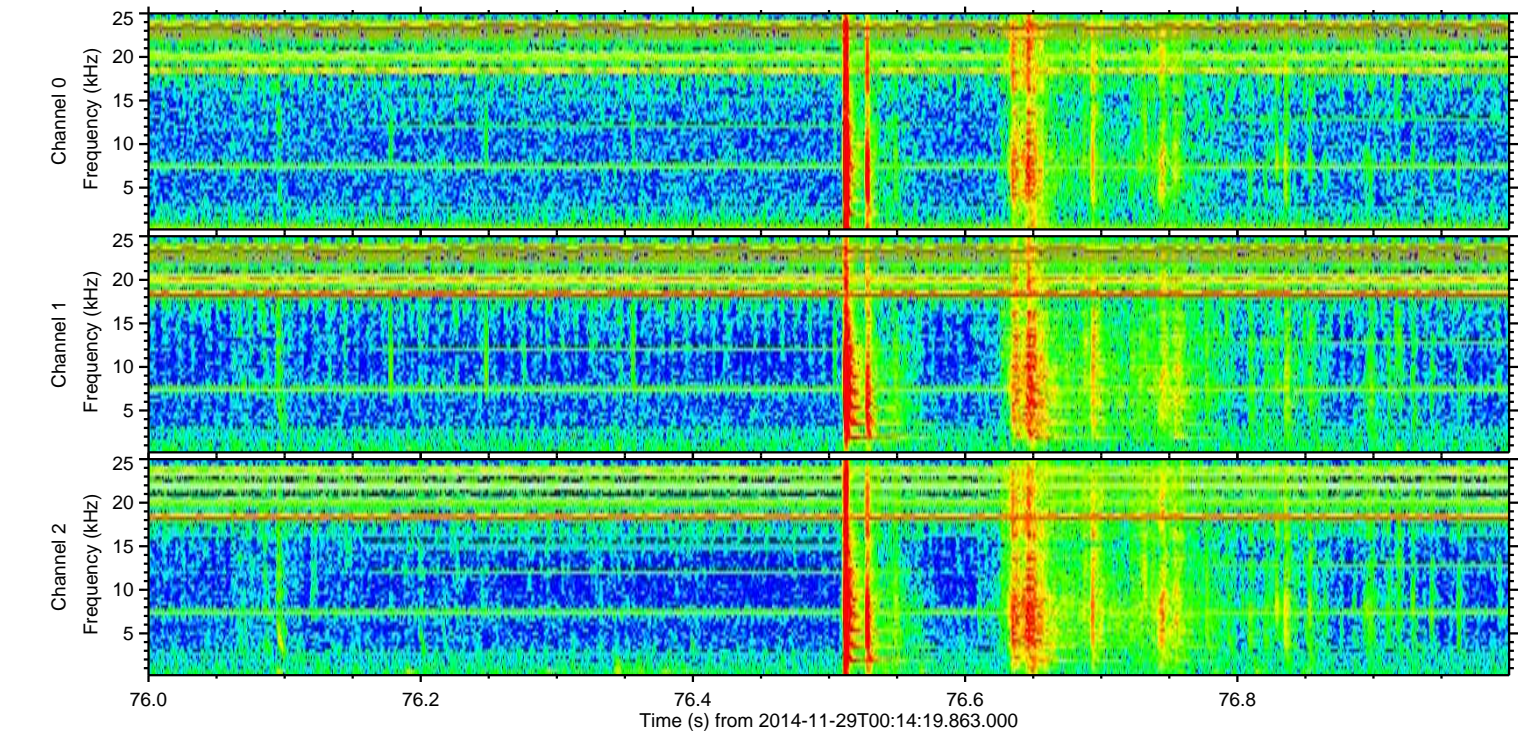
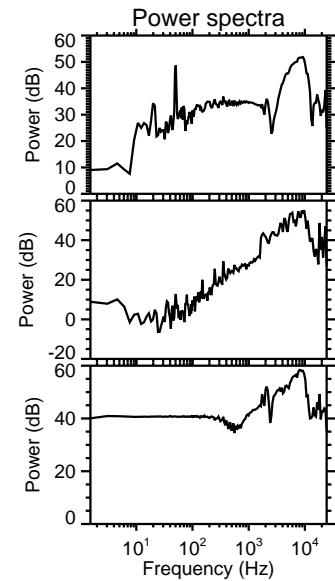
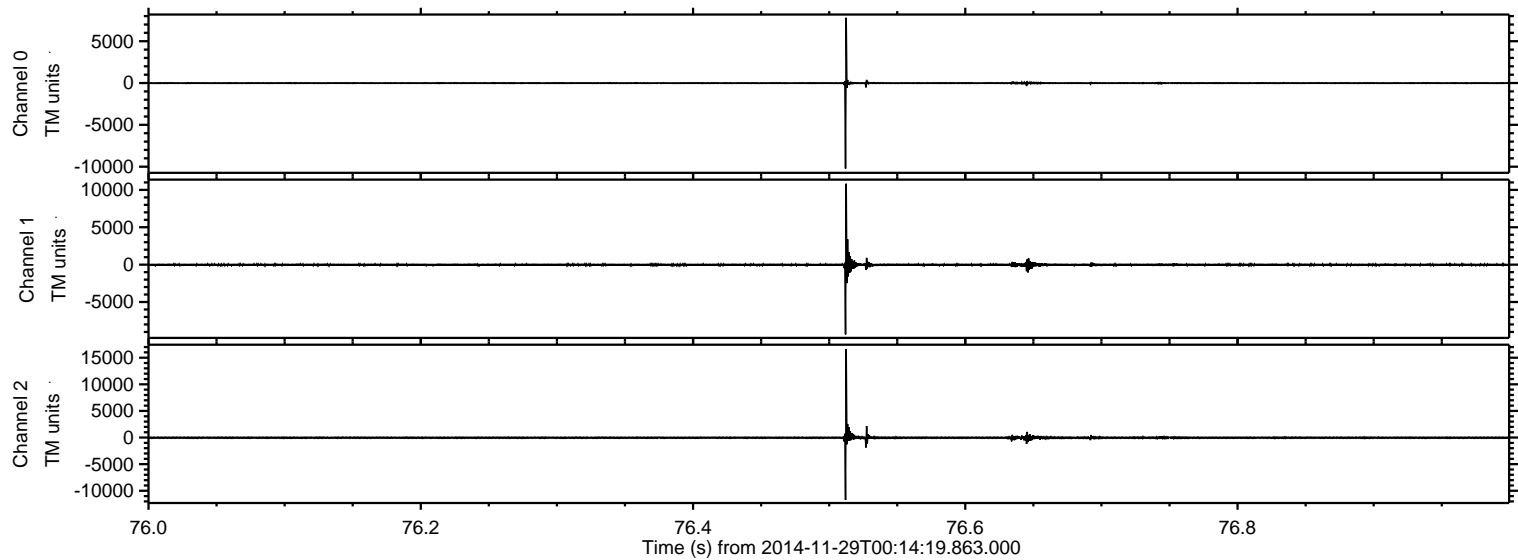

Processed Sat Nov 29 23:03:07 2014 by ELM ver.2012-10-06 from 001__elm20141129_001418__dat00.bin

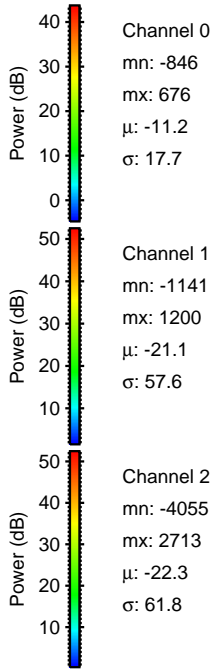
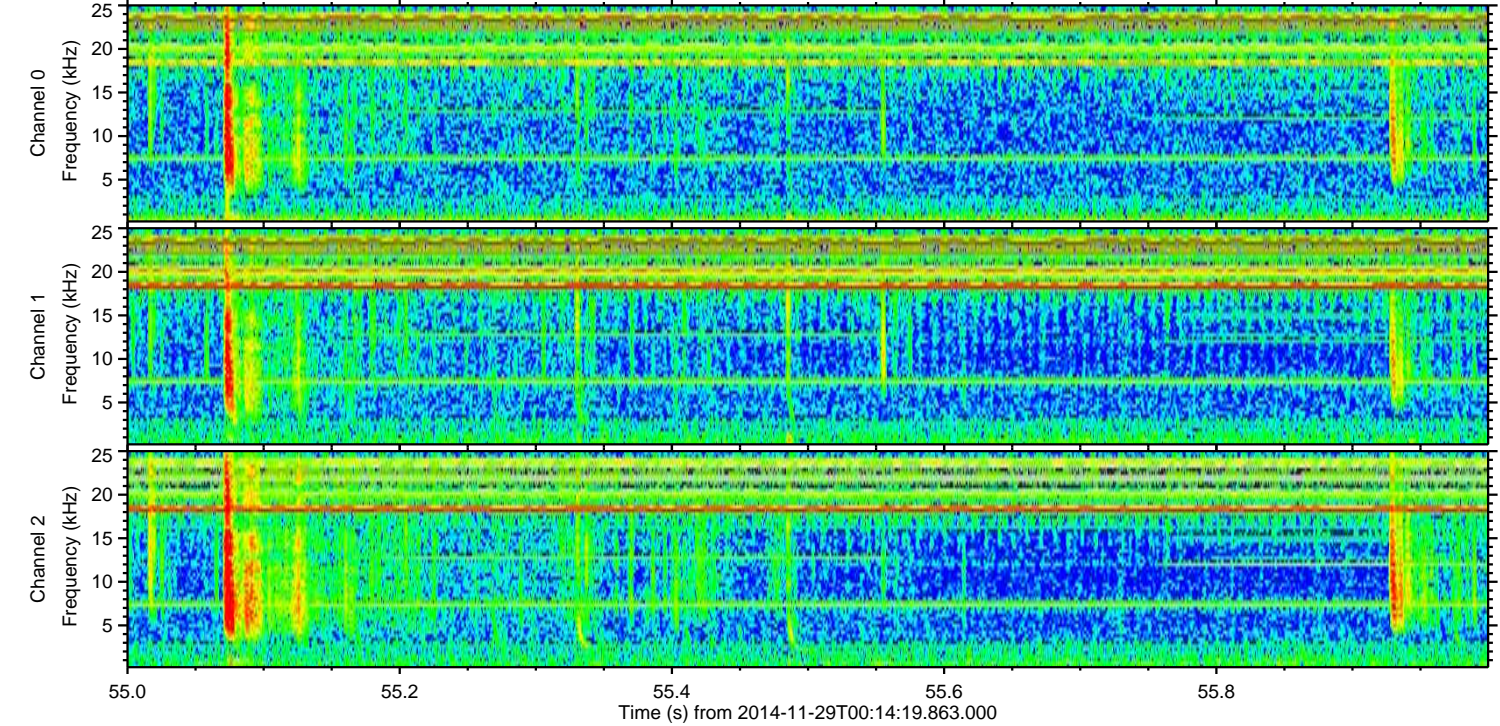
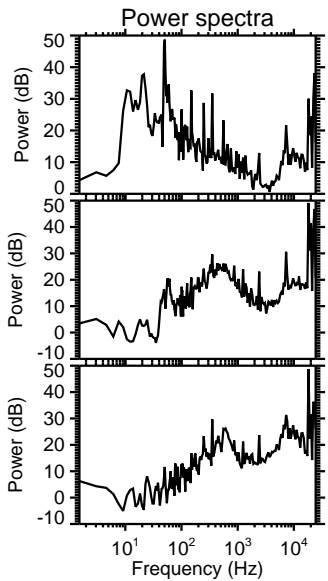
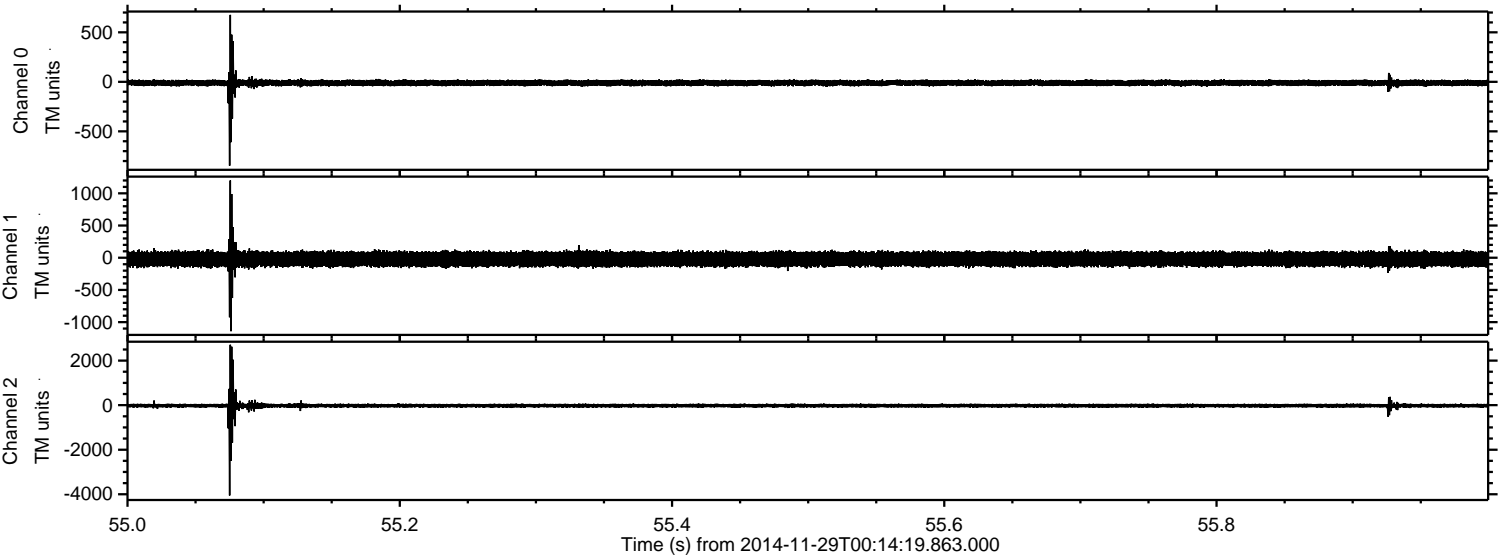

Channel 0
mn: -846
mx: 676
 μ : -11.2
 σ : 17.7

Channel 1
mn: -1141
mx: 1200
 μ : -21.1
 σ : 57.6

Channel 2
mn: -4055
mx: 2713
 μ : -22.3
 σ : 61.8

ELMAVAN 3D WAVEFORMS (Measured data sampled at 50 kHz) 49591 packets of 144 samples from 2014-11-29T00:14:19.863.000. Part 89/143

Processed Sat Nov 29 23:03:08 2014 by ELM ver.2012-10-06 from 001__elm20141129_001418__dat00.bin

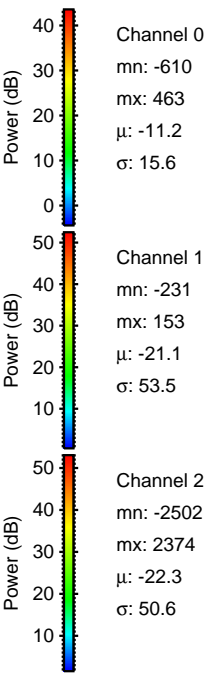
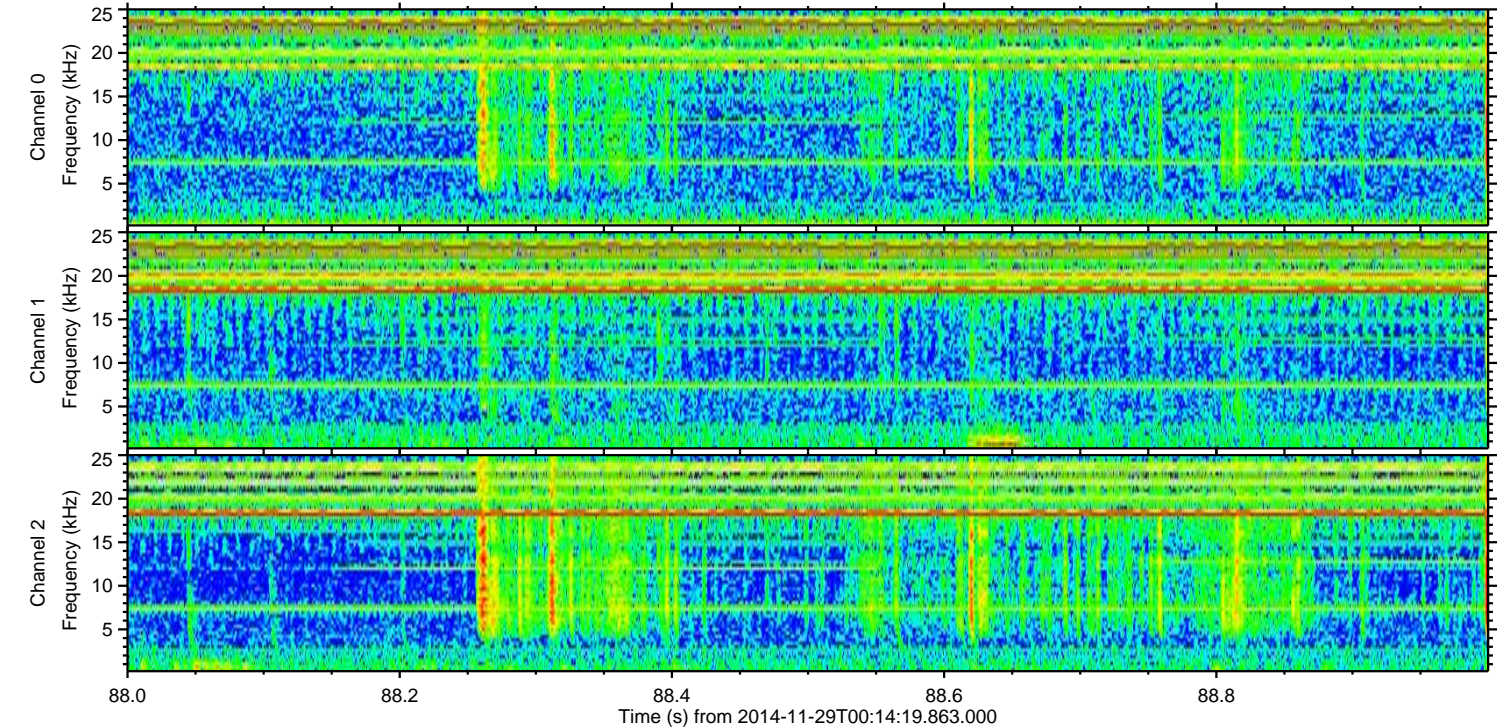
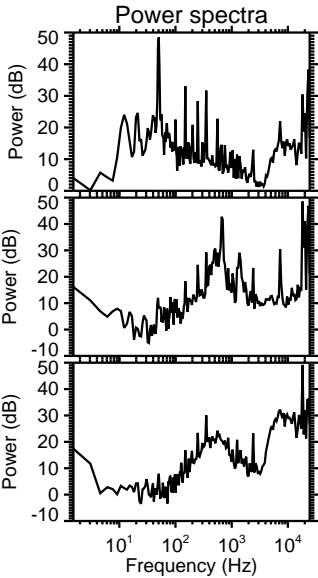
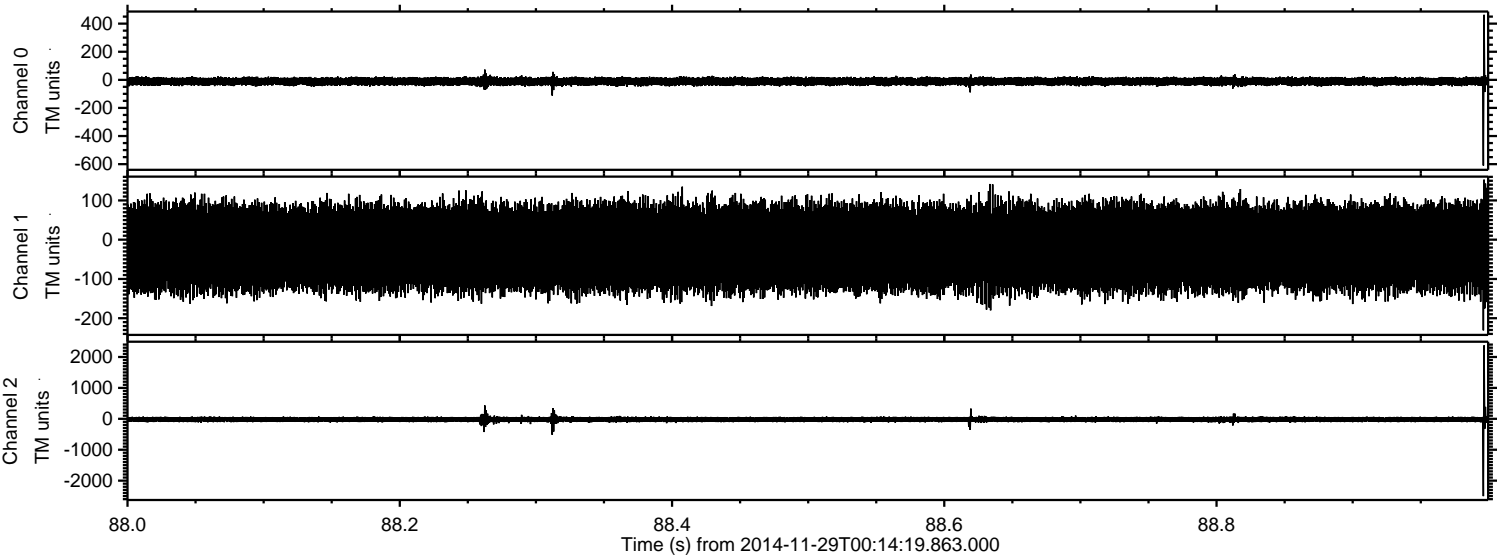

ELMAVAN 3D WAVEFORMS (Measured data sampled at 50 kHz) 49591 packets of 144 samples from 2014-11-29T00:14:19.863.000. Part 60/143

Processed Sat Nov 29 23:03:09 2014 by ELM ver.2012-10-06 from 001__elm20141129_001418__dat00.bin

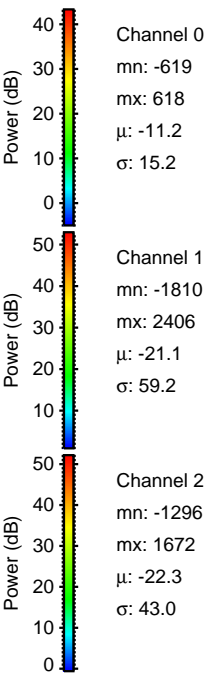
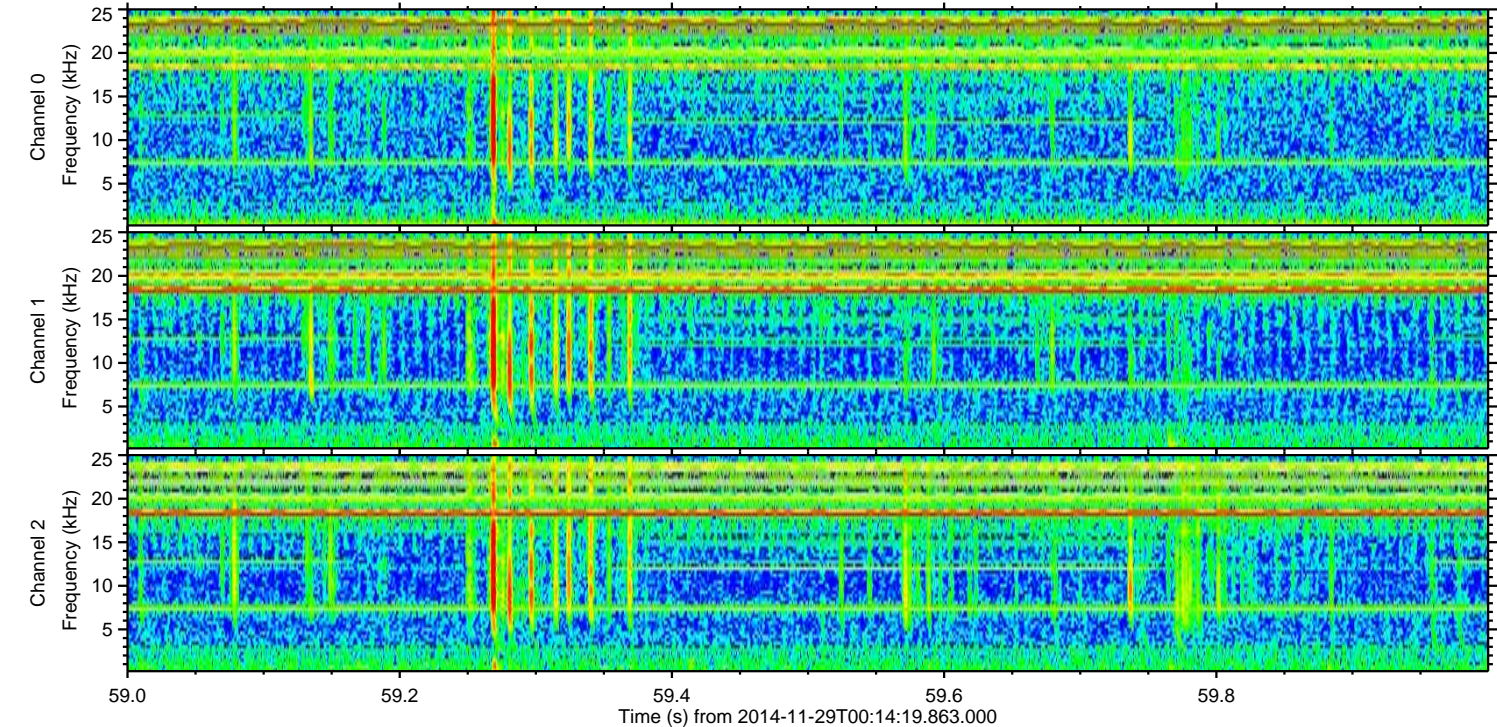
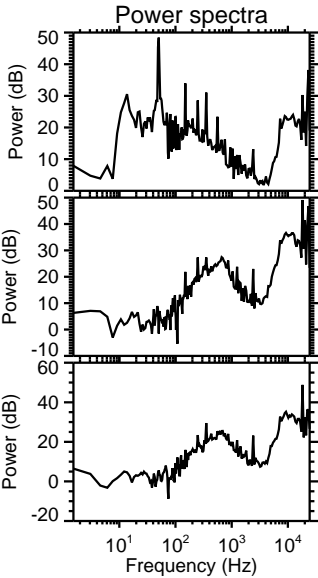
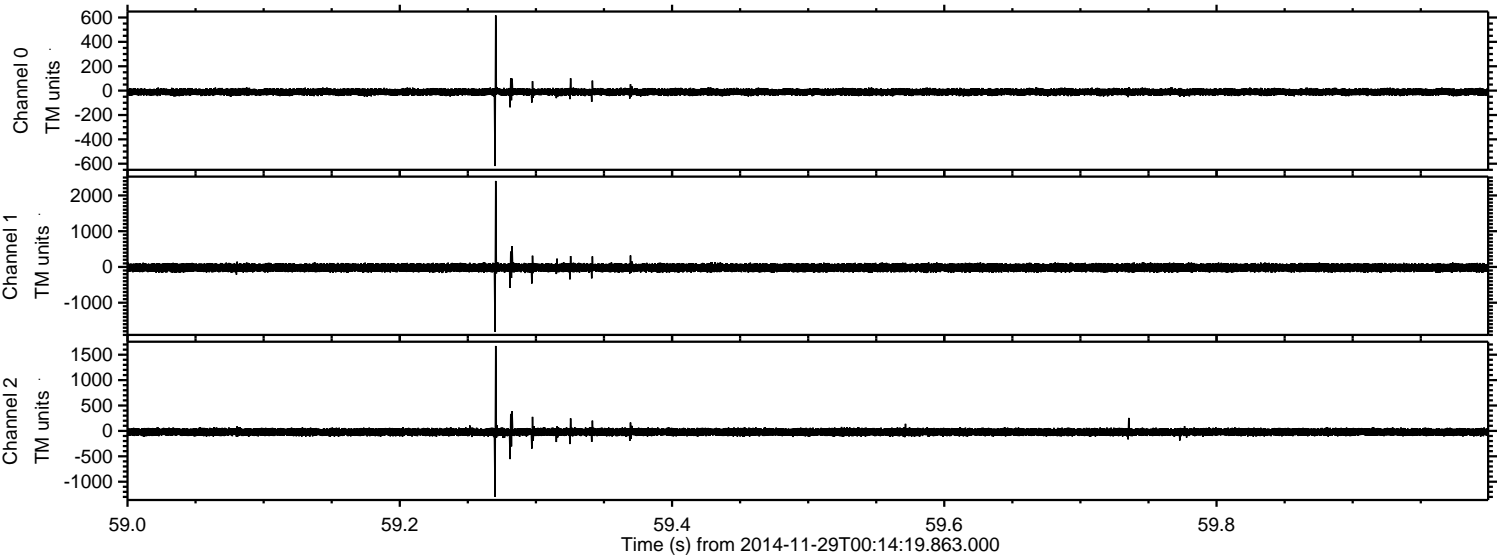

ELMAVAN 3D WAVEFORMS (Measured data sampled at 50 kHz) 49591 packets of 144 samples from 2014-11-29T00:14:19.863.000. Part 47/143

Processed Sat Nov 29 23:03:10 2014 by ELM ver.2012-10-06 from 001__elm20141129_001418__dat00.bin

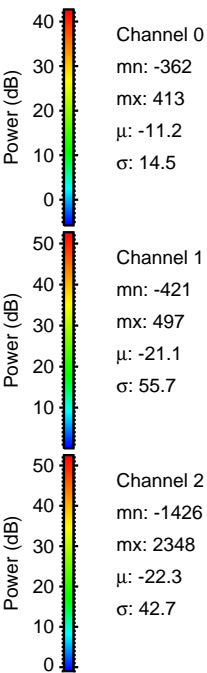
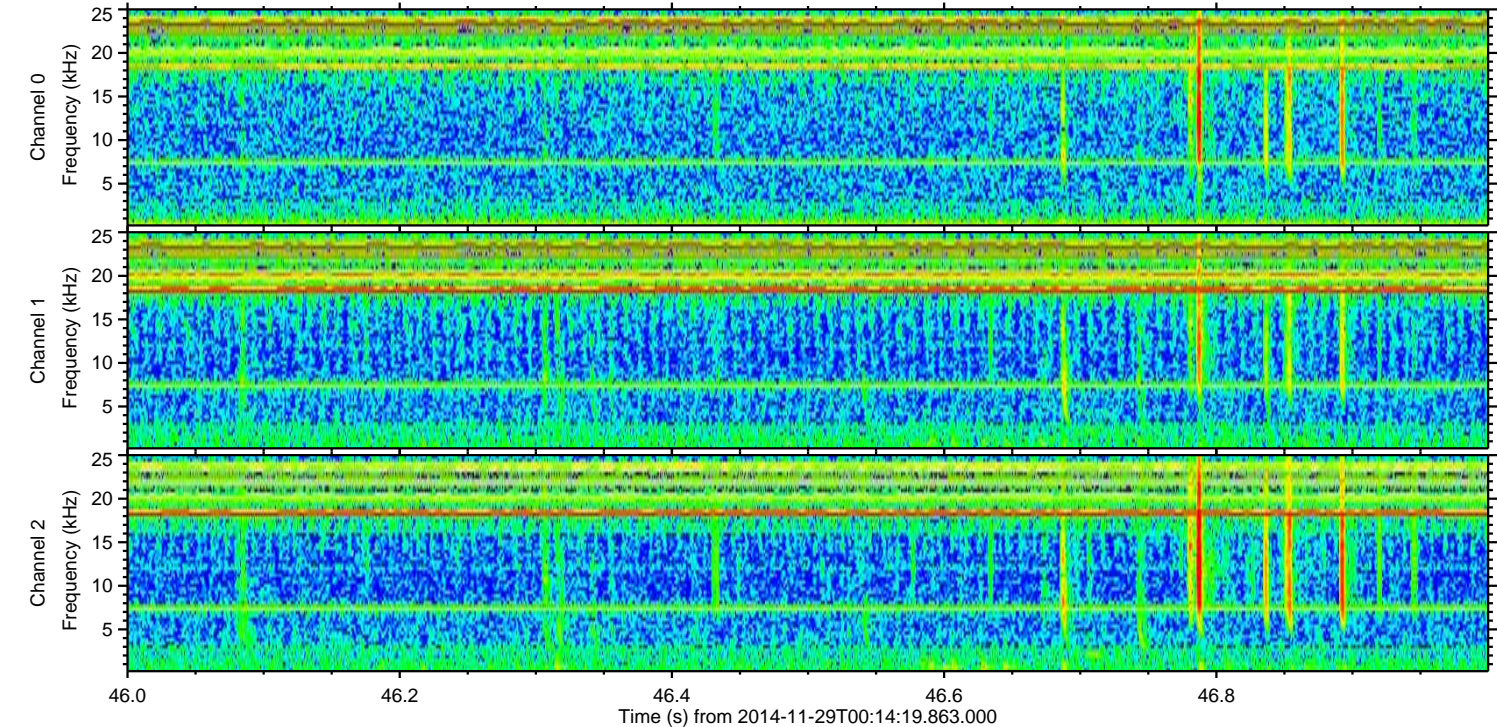
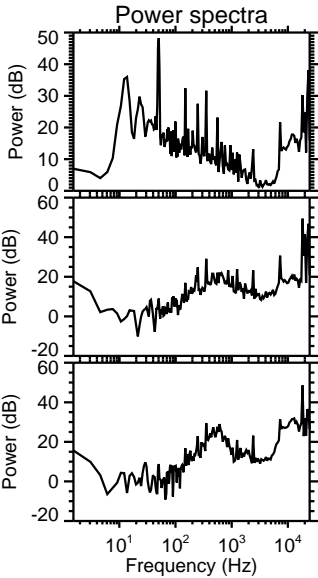
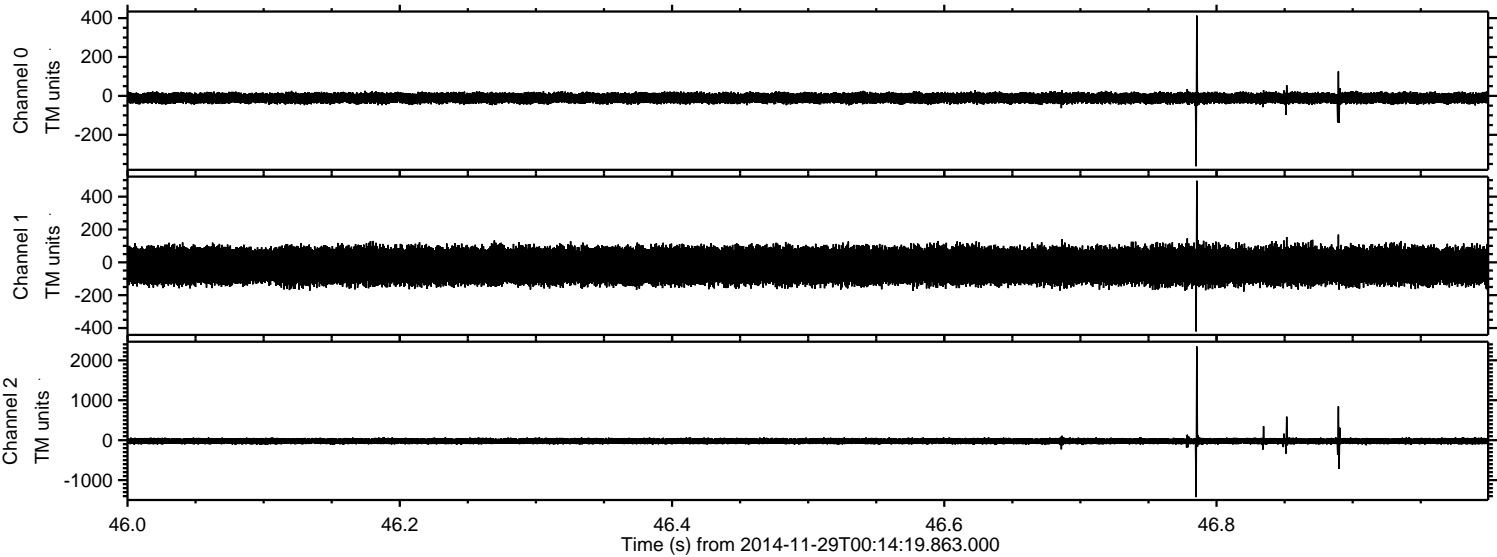

ELMAVAN 3D WAVEFORMS (Measured data sampled at 50 kHz) 49591 packets of 144 samples from 2014-11-29T00:14:19.863.000. Part 124/143

Processed Sat Nov 29 23:03:12 2014 by ELM ver.2012-10-06 from 001__elm20141129_001418__dat00.bin

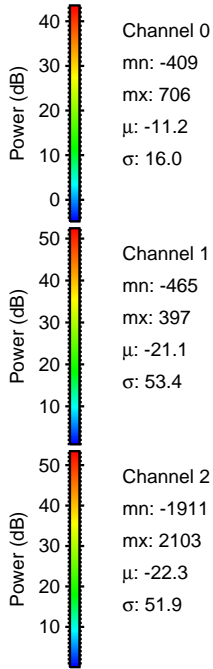
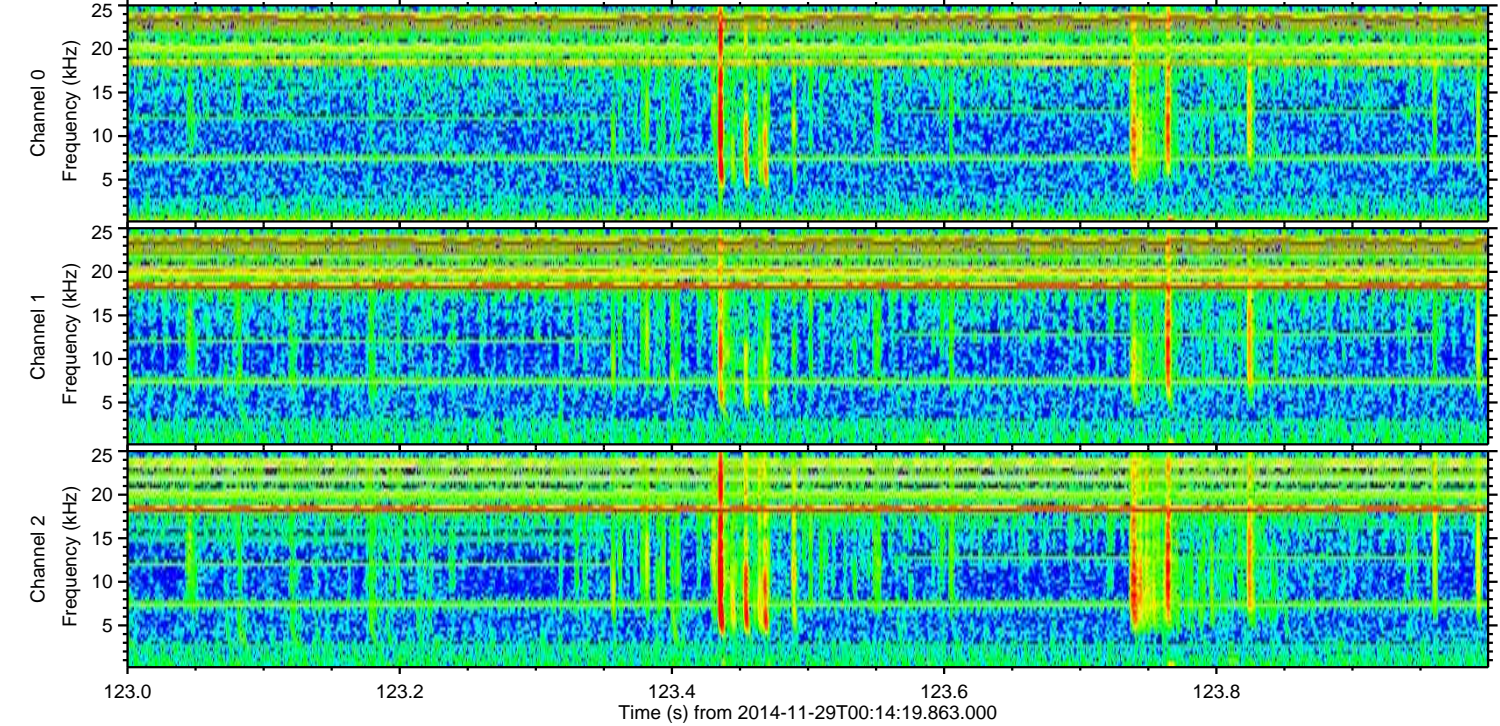
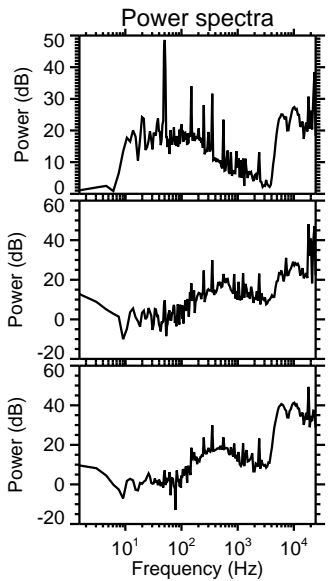
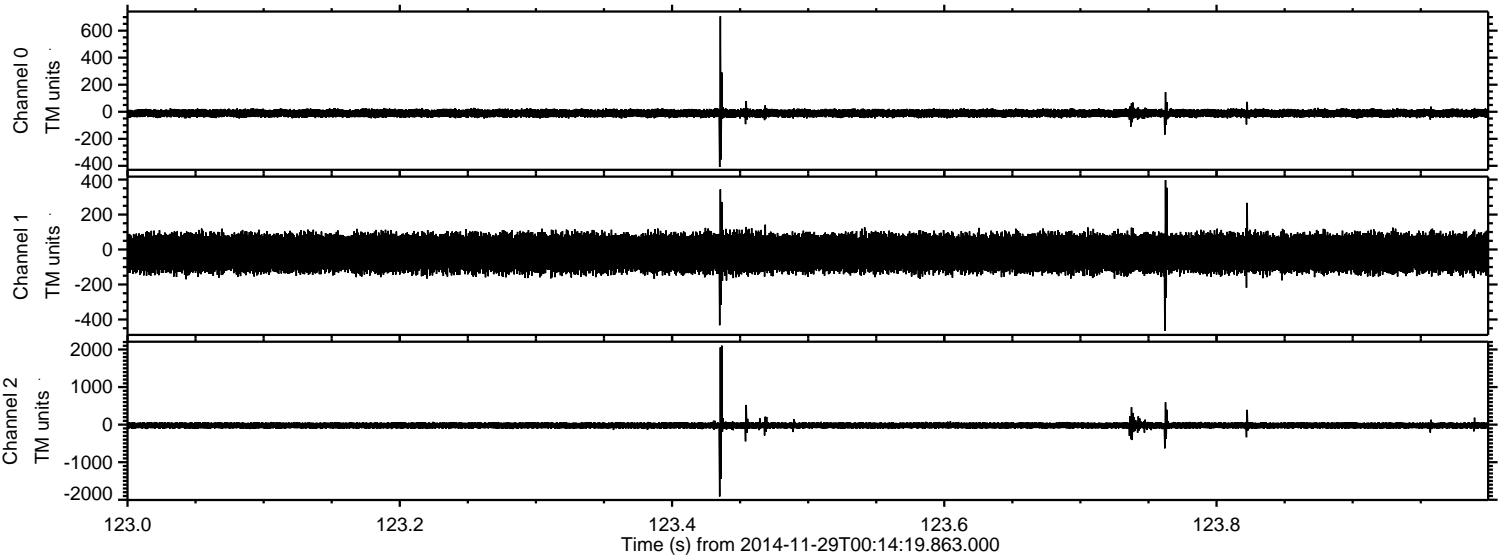

Processed Sat Nov 29 23:03:13 2014 by ELM ver.2012-10-06 from 001__elm20141129_001418__dat00.bin

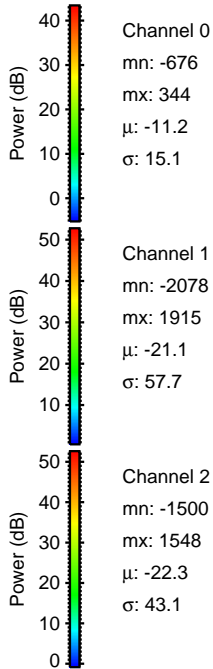
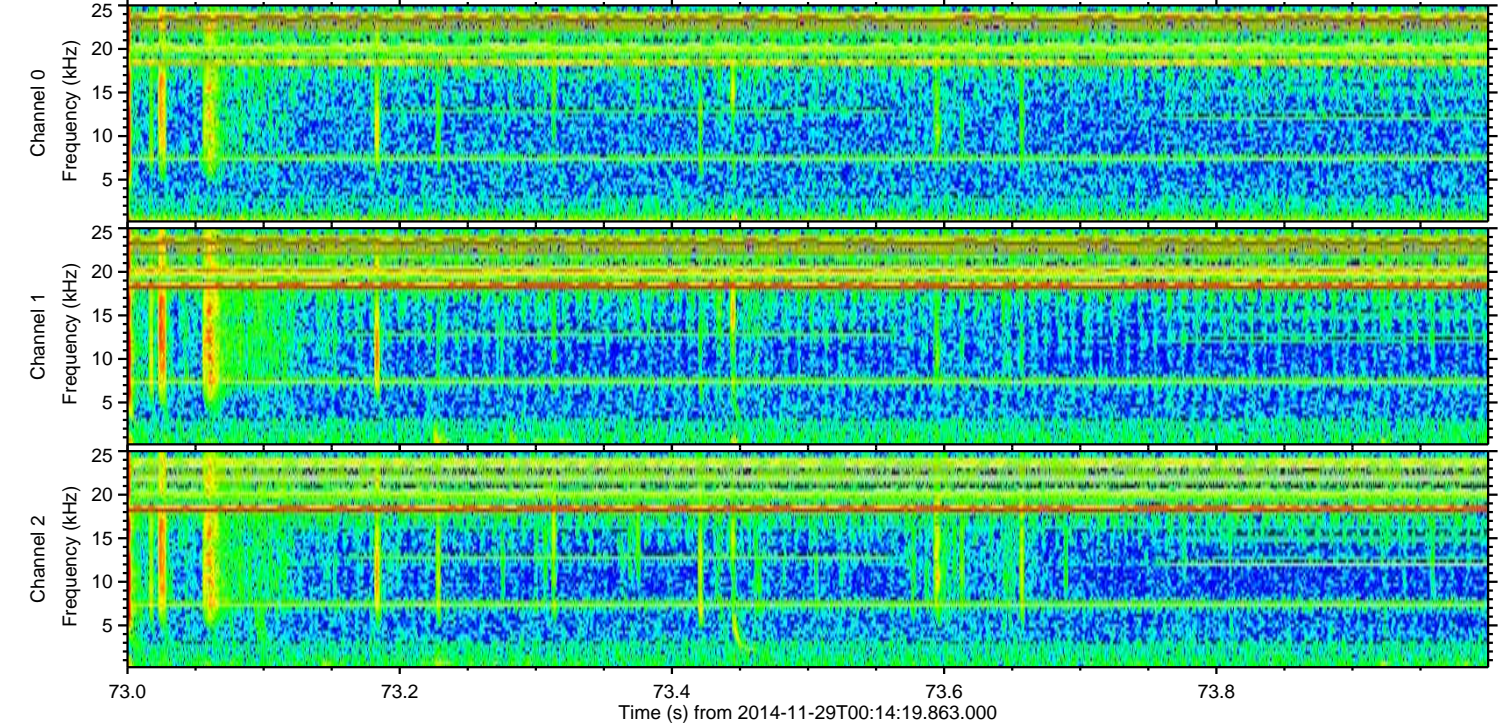
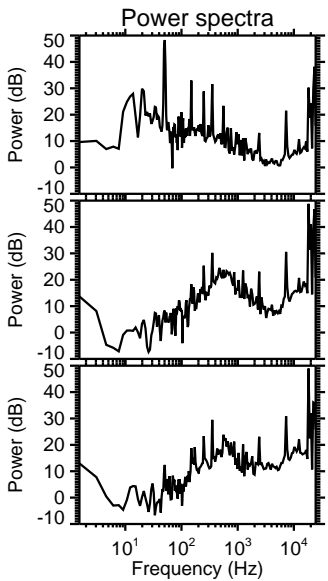
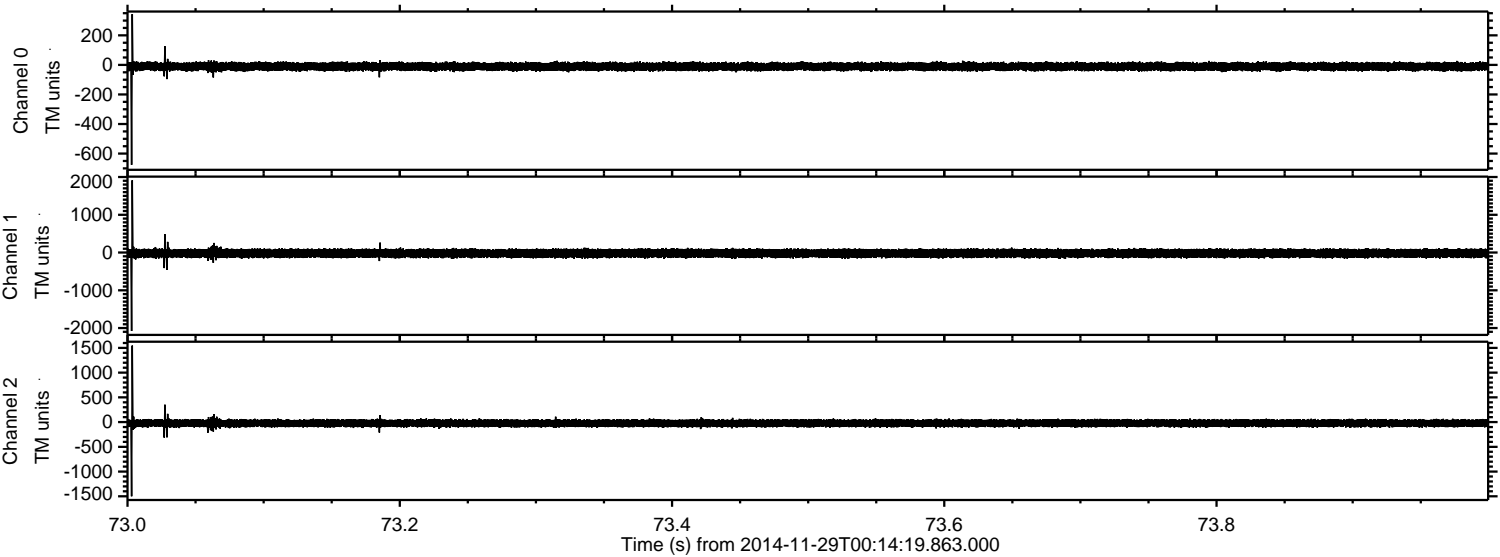

Channel 0
mn: -676
mx: 344
 μ : -11.2
 σ : 15.1

Channel 1
mn: -2078
mx: 1915
 μ : -21.1
 σ : 57.7

Channel 2
mn: -1500
mx: 1548
 μ : -22.3
 σ : 43.1

Processed Sat Nov 29 23:03:14 2014 by ELM ver.2012-10-06 from 001__elm20141129_001418__dat00.bin

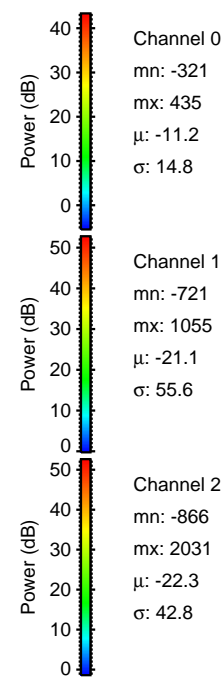
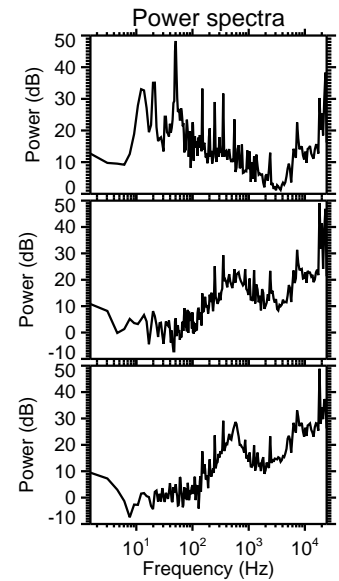
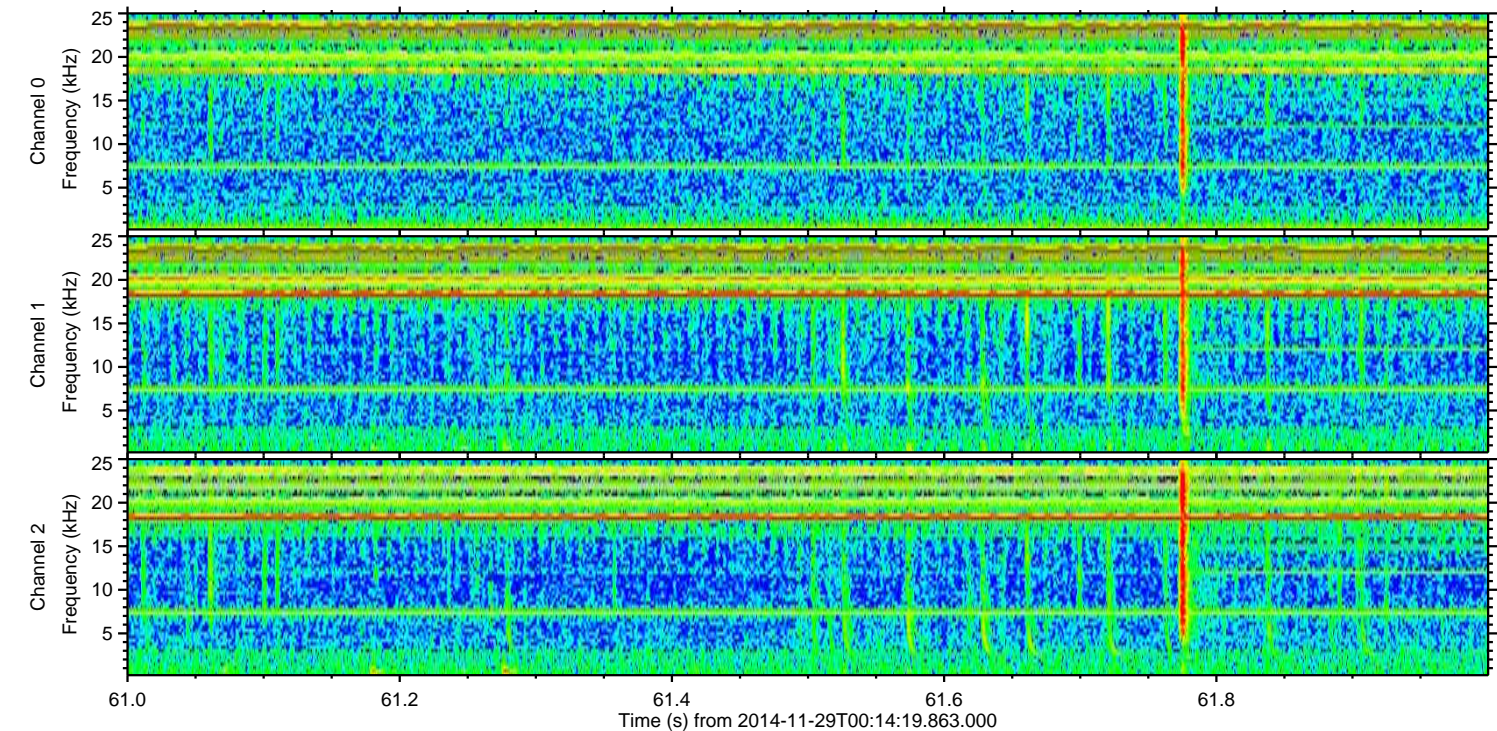
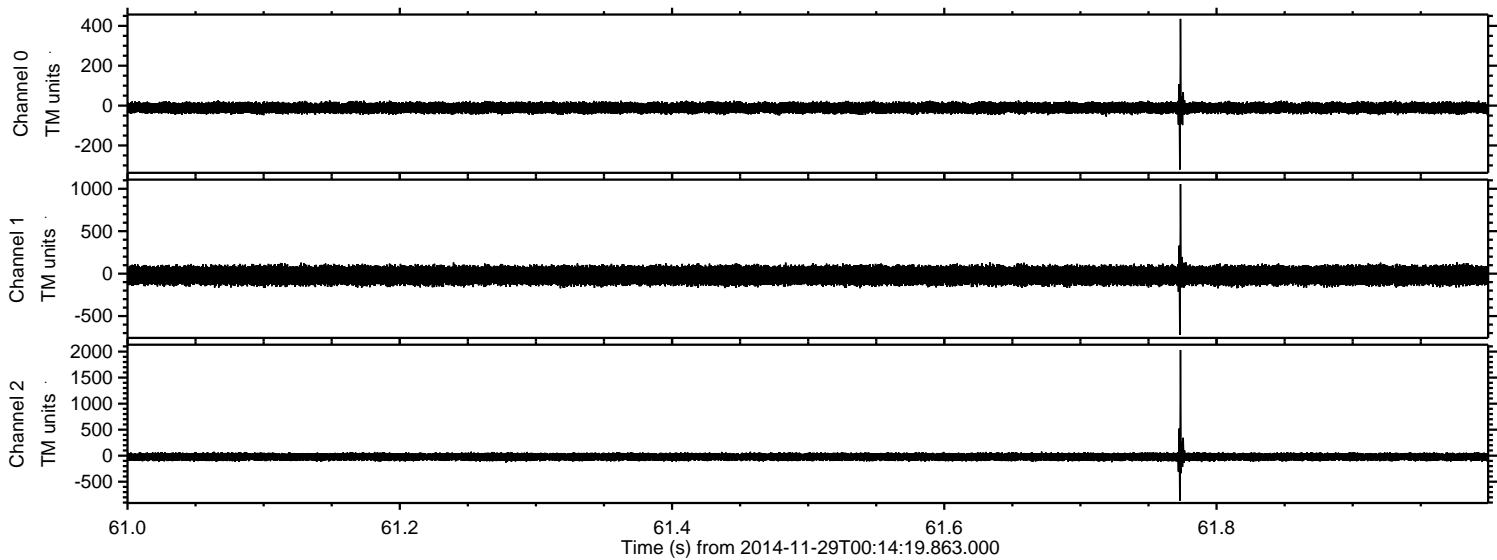

Processed Sat Nov 29 23:03:15 2014 by ELM ver.2012-10-06 from 001__elm20141129_001418__dat00.bin

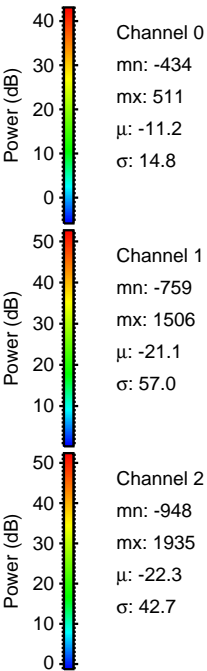
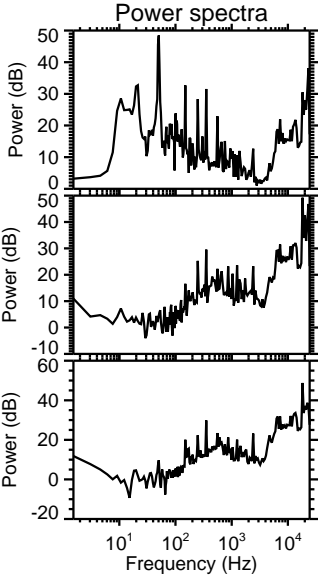
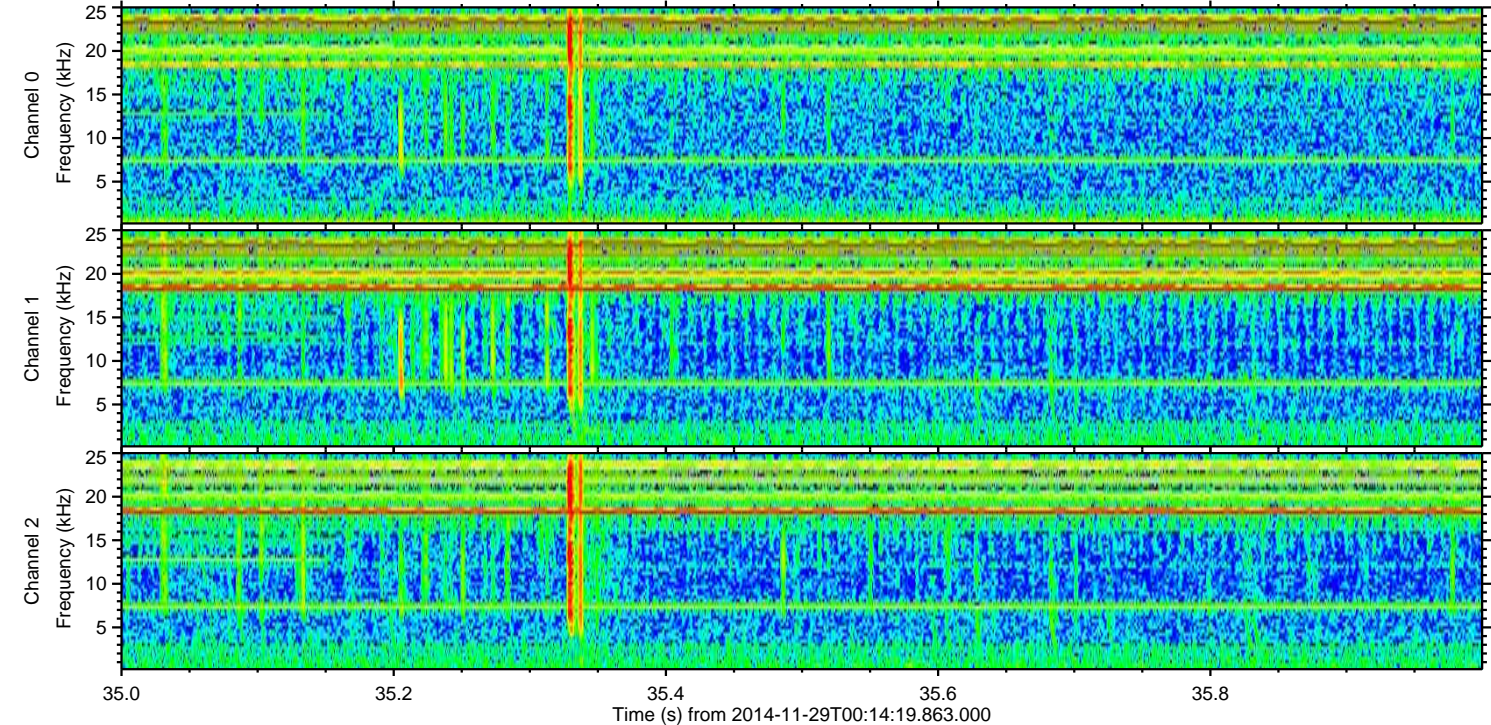
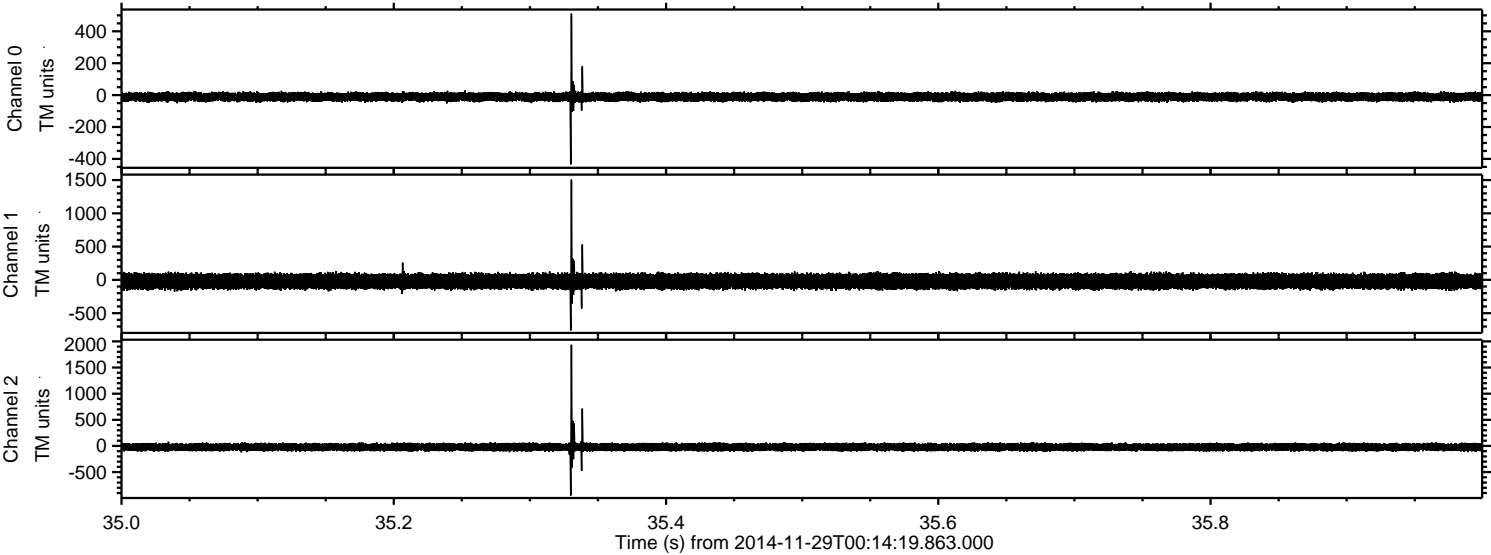

ELMAVAN 3D WAVEFORMS (Measured data sampled at 50 kHz) 49591 packets of 144 samples from 2014-11-29T00:14:19.863.000. Part 88/143

Processed Sat Nov 29 23:03:16 2014 by ELM ver.2012-10-06 from 001__elm20141129_001418__dat00.bin

