

ELMAVAN 3D WAVEFORMS (Measured data sampled at 50 kHz) 49602 packets of 144 samples from 2014-11-28T22:59:17.578.000.

Processed Sat Nov 29 21:13:50 2014 by ELM ver.2012-10-06 from 001__elm20141128_225916__dat00.bin

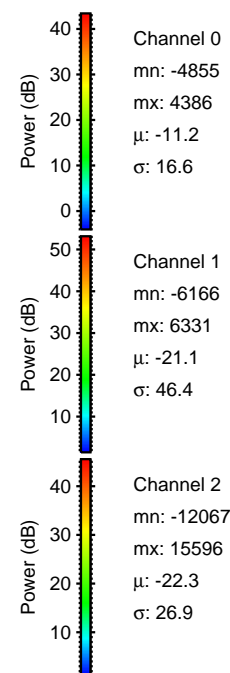
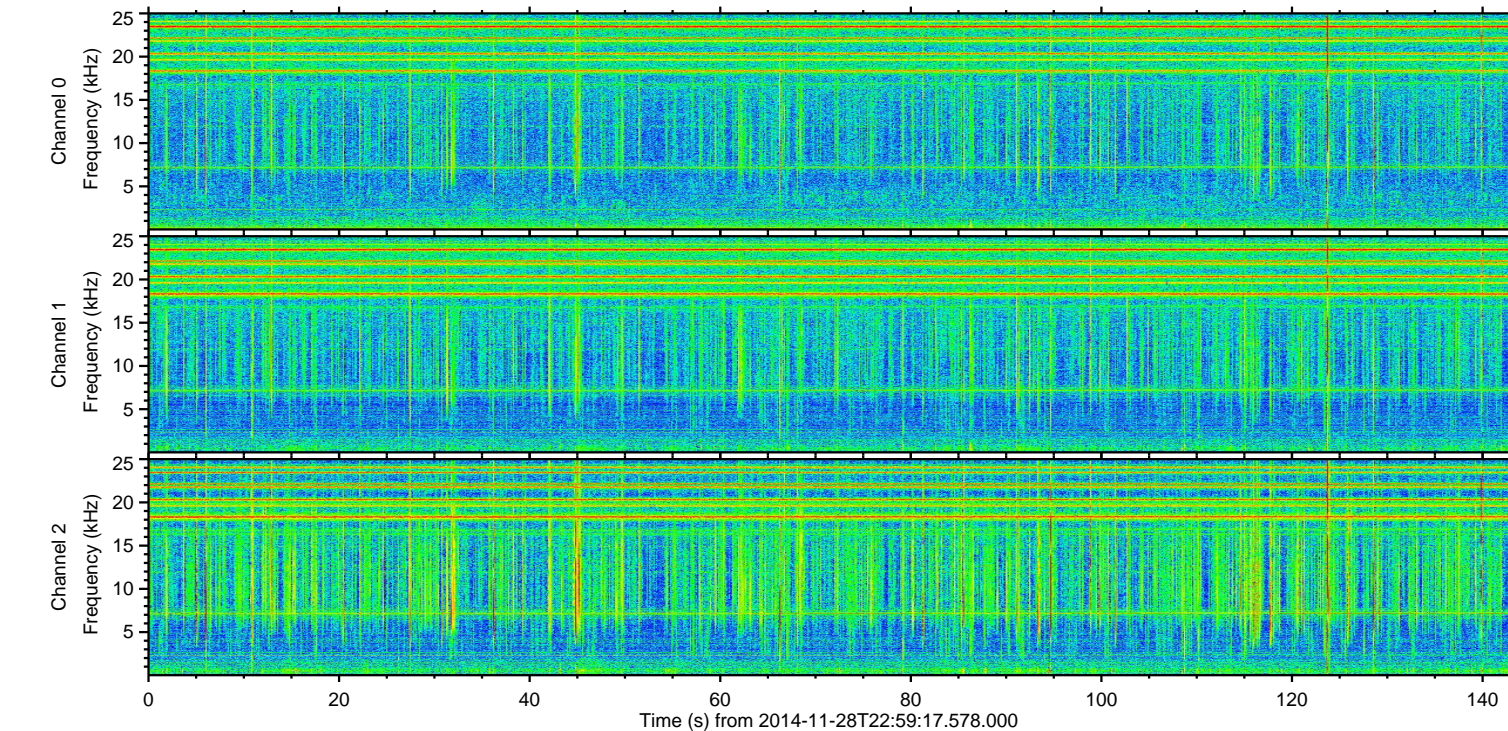
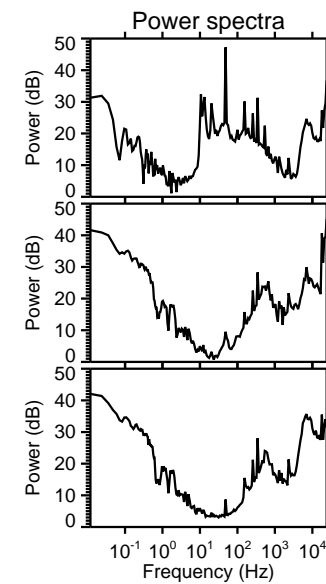
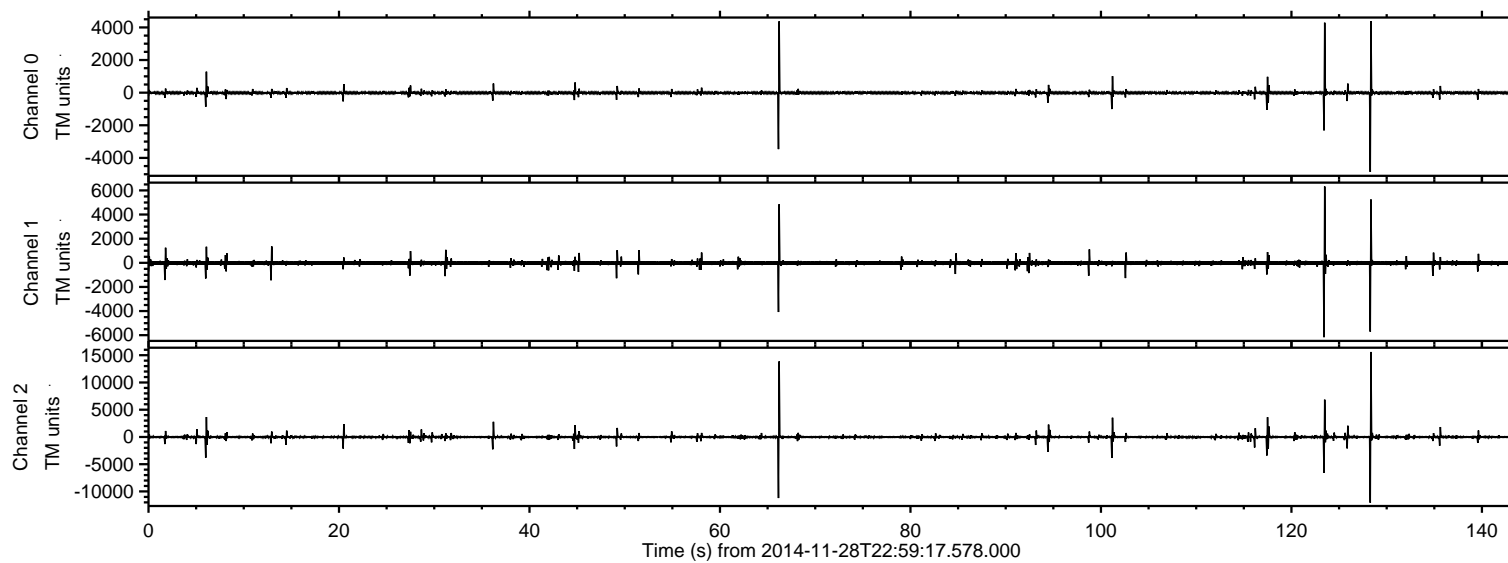

ELMAVAN 3D WAVEFORMS (Measured data sampled at 50 kHz) 49602 packets of 144 samples from 2014-11-28T22:59:17.578.000. Part 129/143

Processed Sat Nov 29 21:14:05 2014 by ELM ver.2012-10-06 from 001__elm20141128_225916__dat00.bin

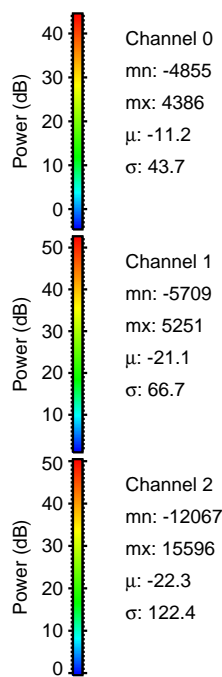
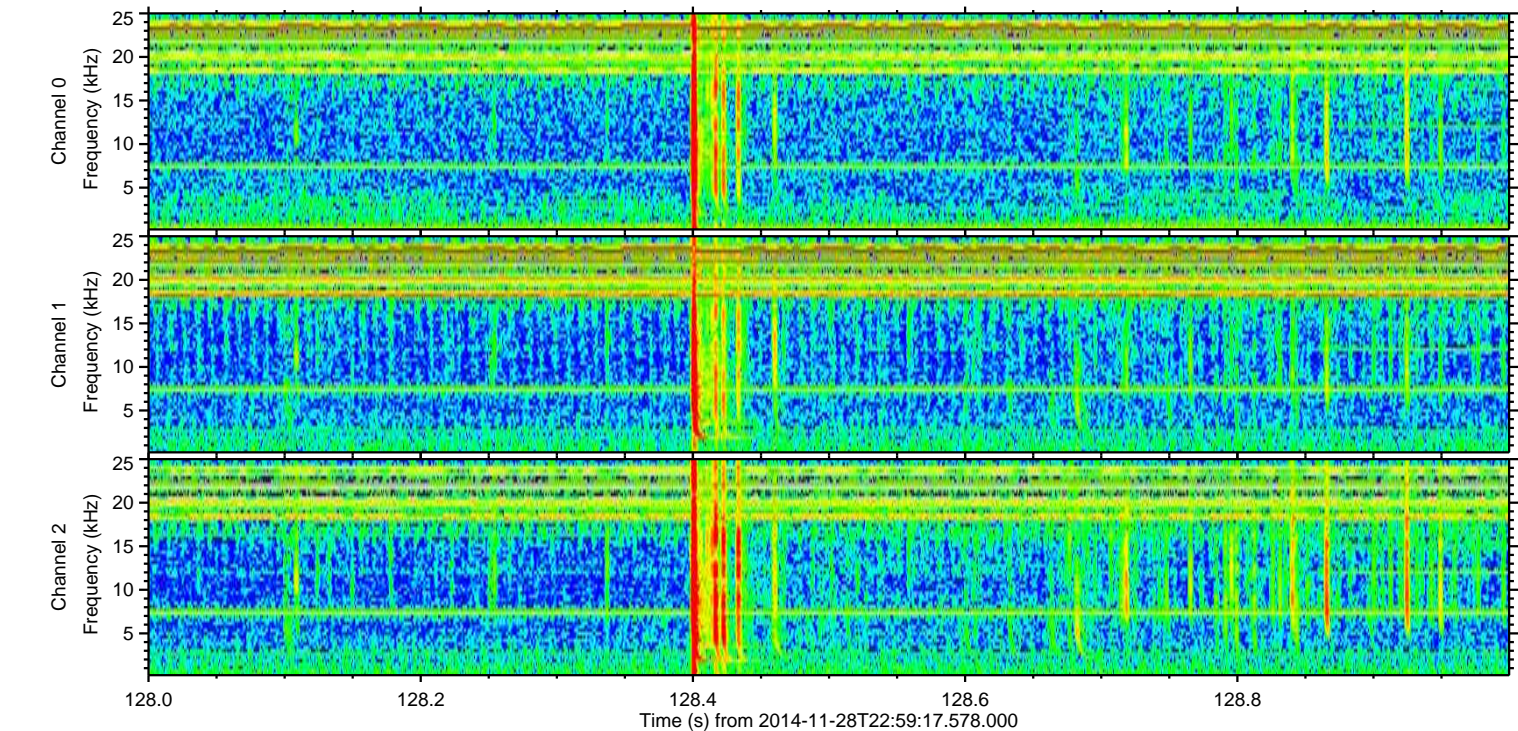
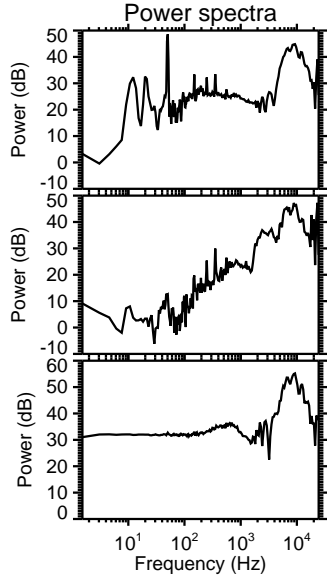
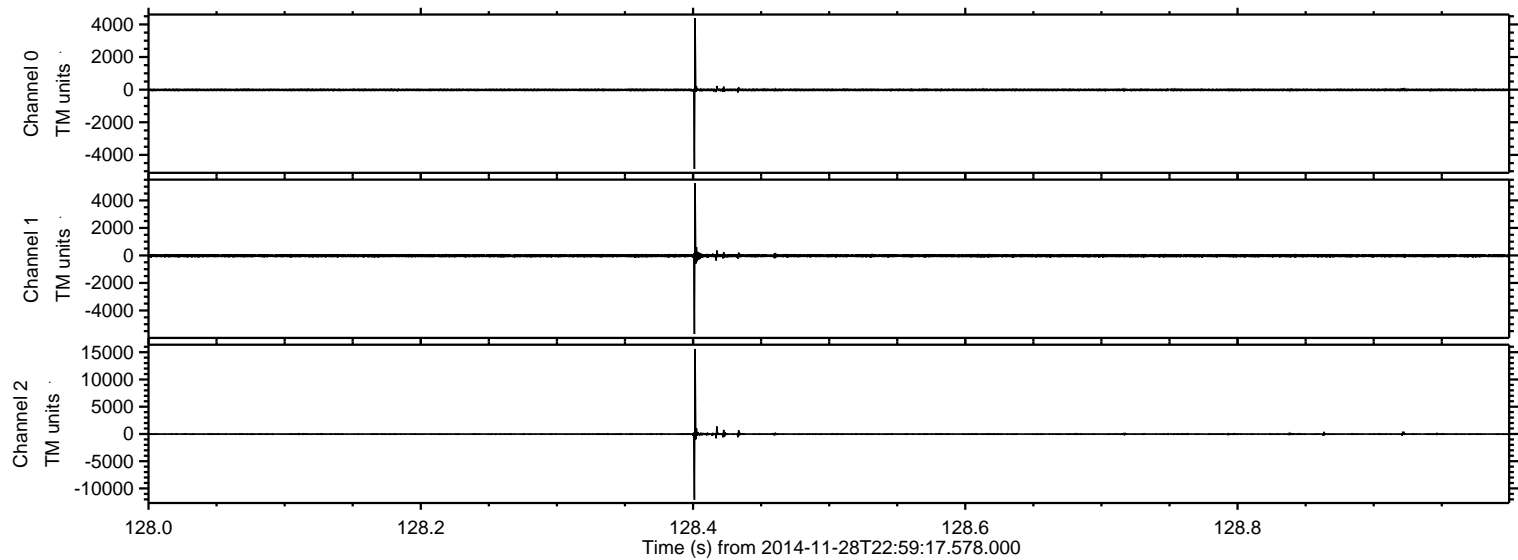

ELMAVAN 3D WAVEFORMS (Measured data sampled at 50 kHz) 49602 packets of 144 samples from 2014-11-28T22:59:17.578.000. Part 67/143

Processed Sat Nov 29 21:14:06 2014 by ELM ver.2012-10-06 from 001__elm20141128_225916__dat00.bin

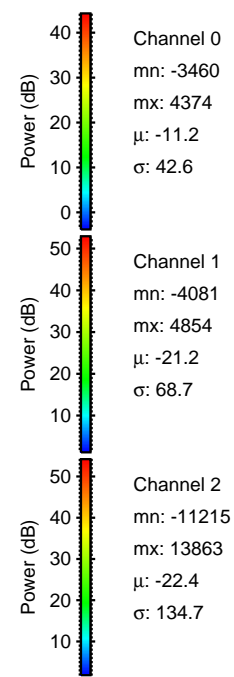
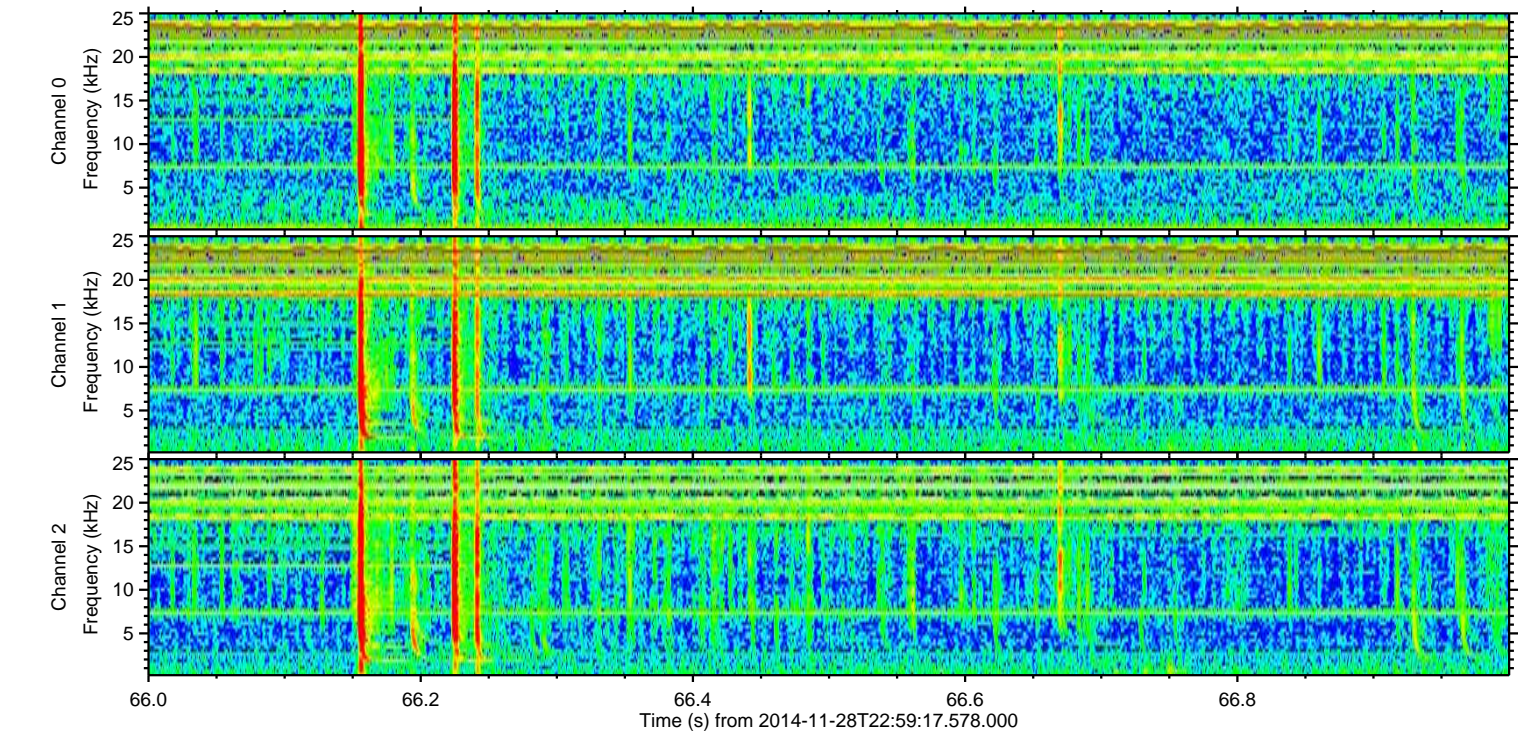
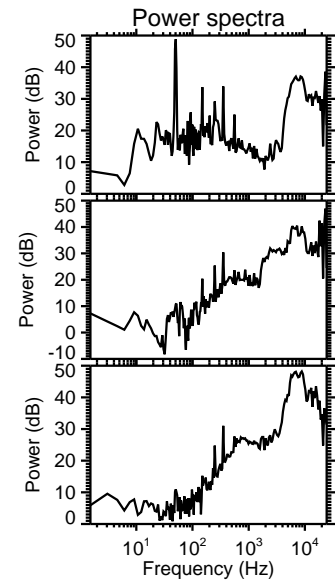
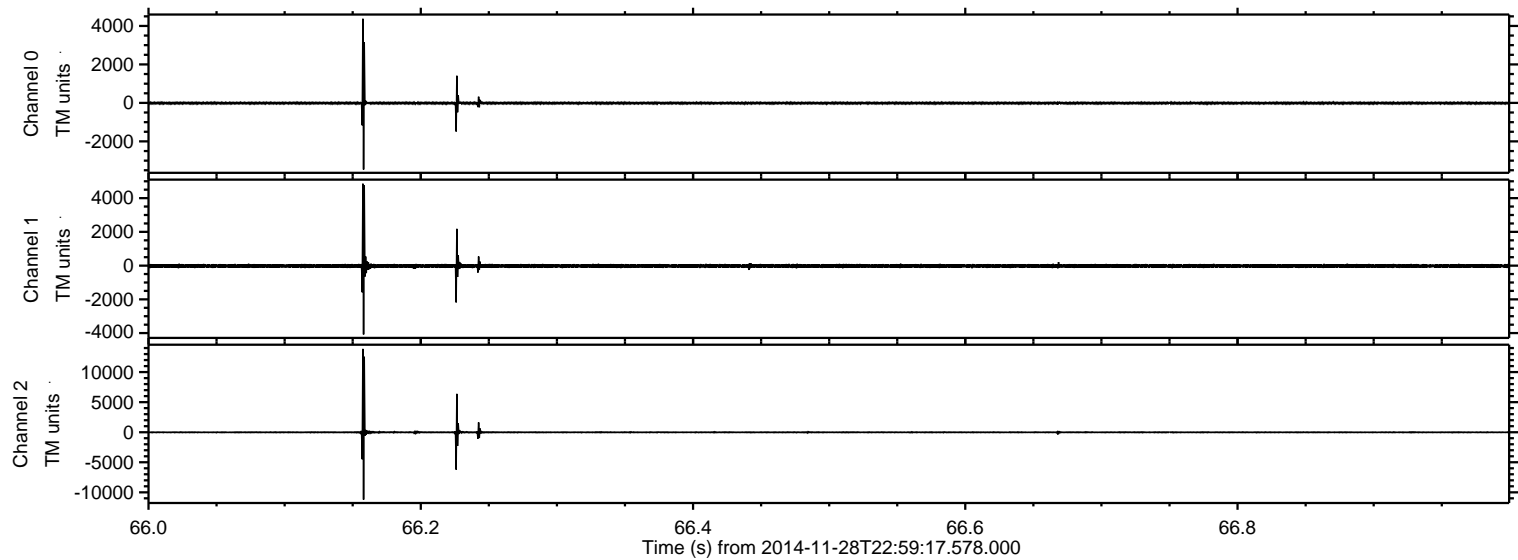

ELMAVAN 3D WAVEFORMS (Measured data sampled at 50 kHz) 49602 packets of 144 samples from 2014-11-28T22:59:17.578.000. Part 124/143

Processed Sat Nov 29 21:14:07 2014 by ELM ver.2012-10-06 from 001__elm20141128_225916__dat00.bin

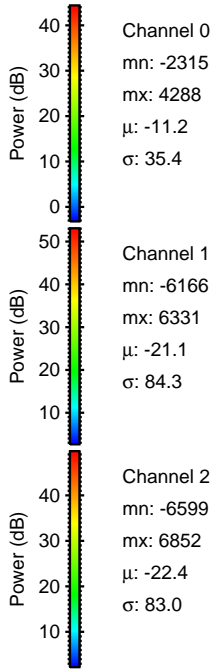
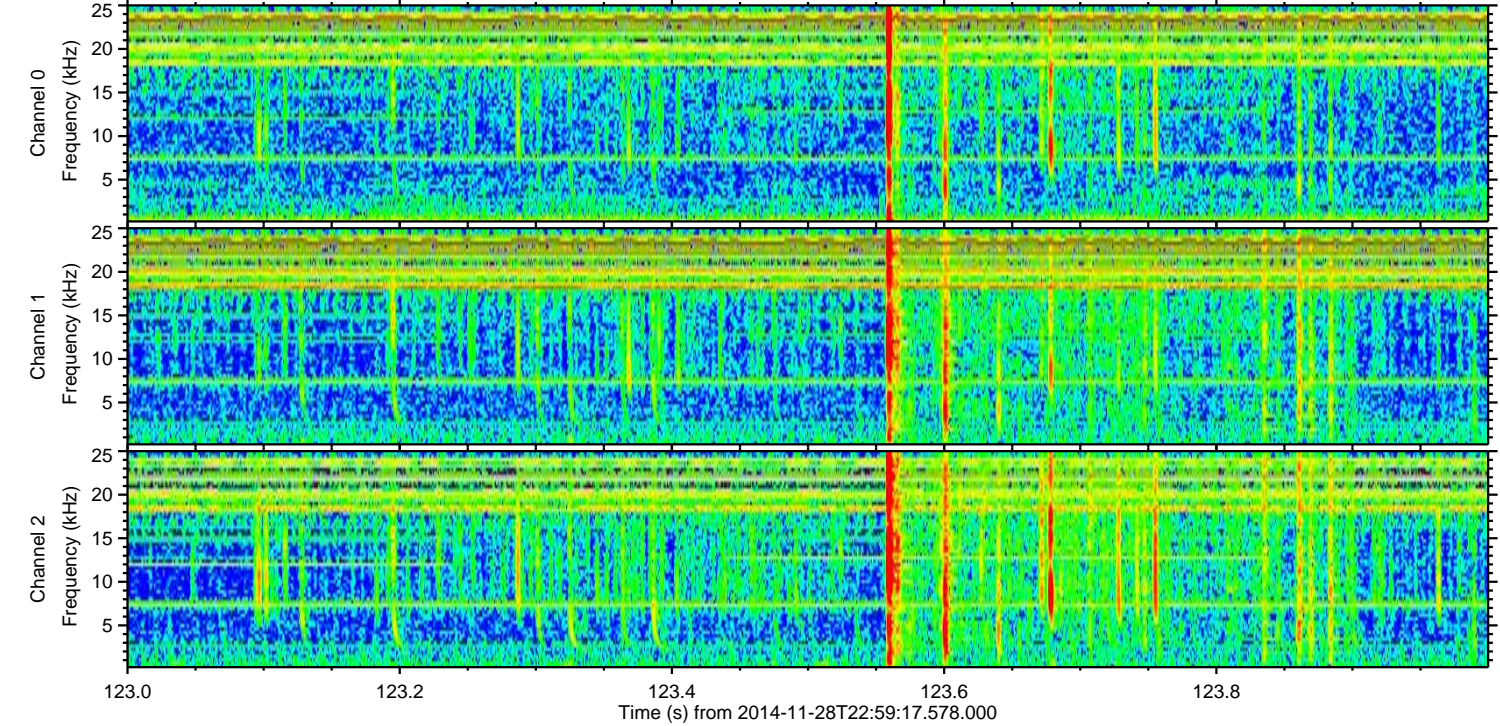
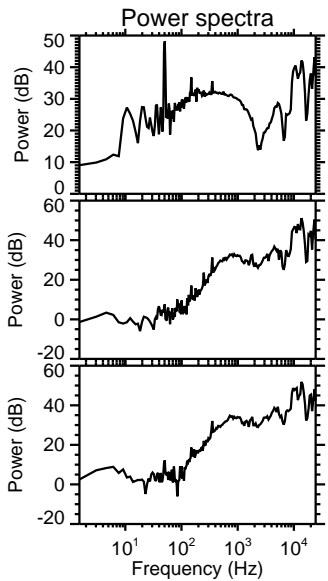
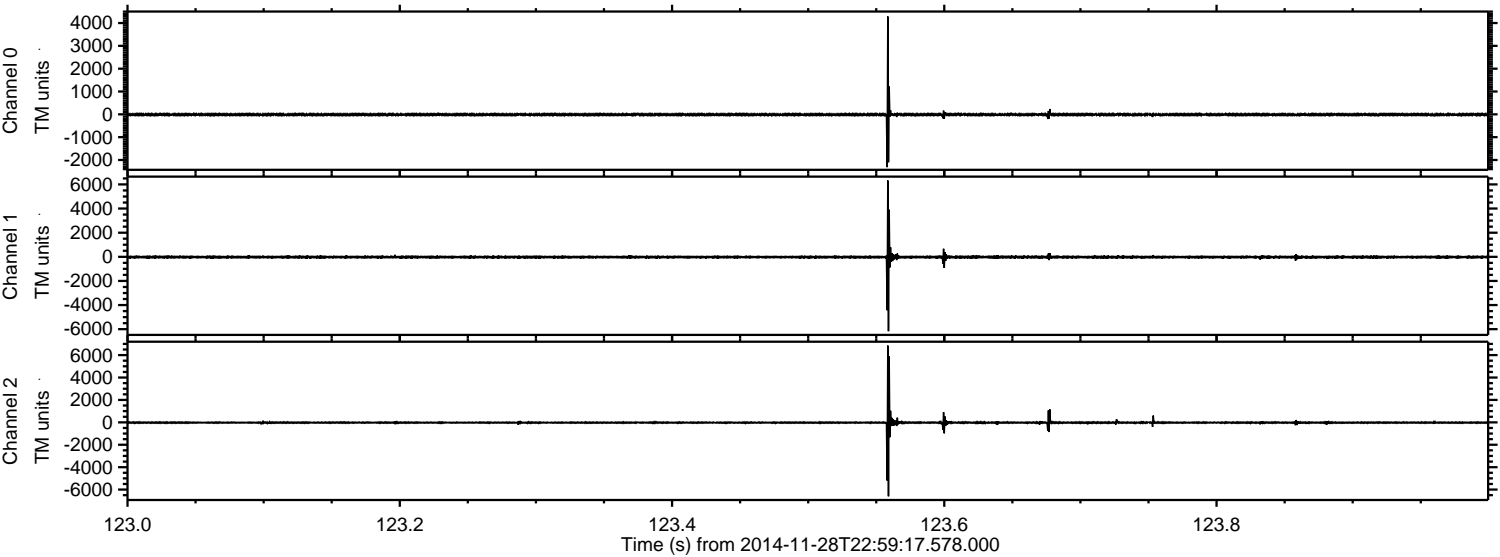

ELMAVAN 3D WAVEFORMS (Measured data sampled at 50 kHz) 49602 packets of 144 samples from 2014-11-28T22:59:17.578.000. Part 102/143

Processed Sat Nov 29 21:14:09 2014 by ELM ver.2012-10-06 from 001__elm20141128_225916__dat00.bin

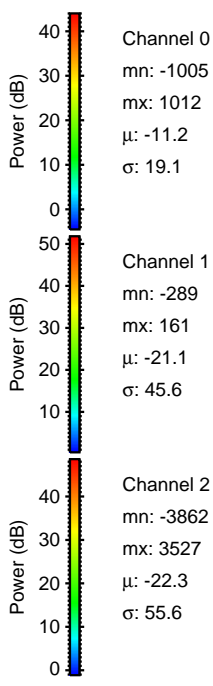
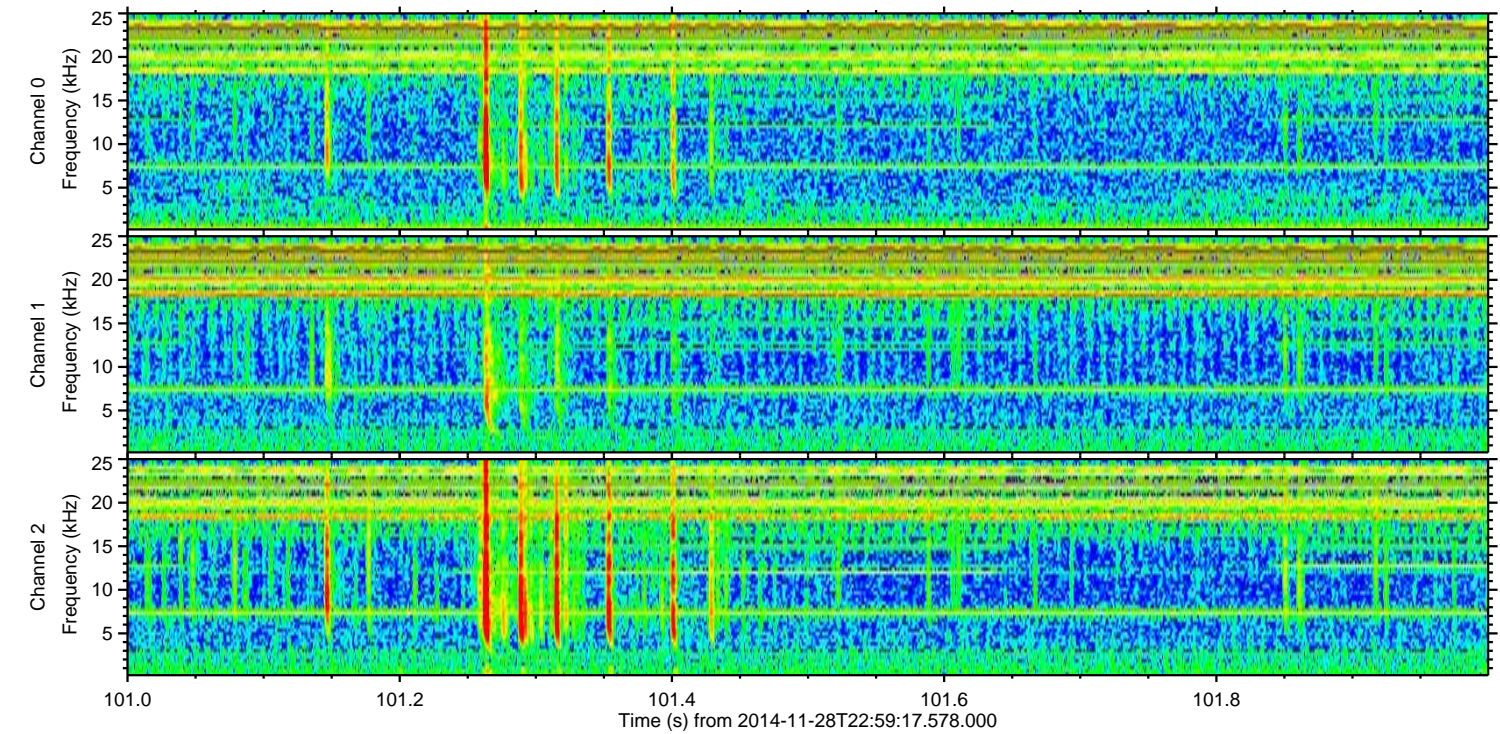
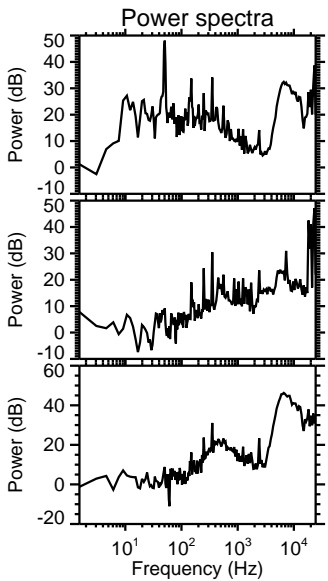
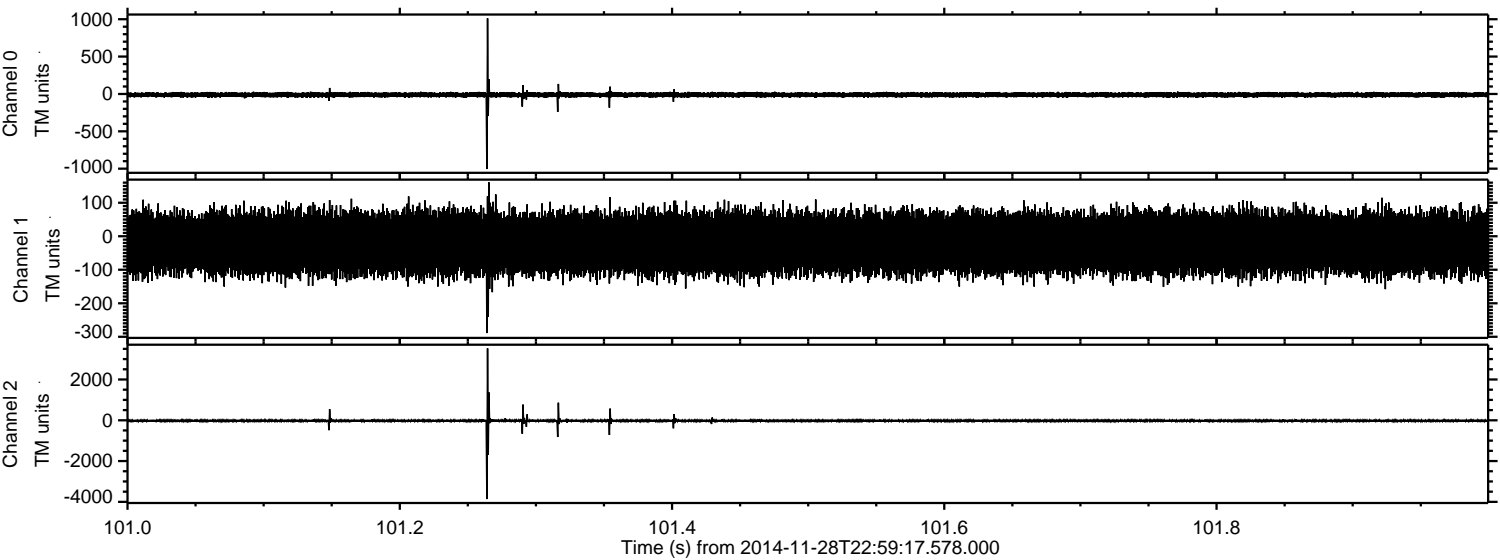

ELMAVAN 3D WAVEFORMS (Measured data sampled at 50 kHz) 49602 packets of 144 samples from 2014-11-28T22:59:17.578.000. Part 7/143

Processed Sat Nov 29 21:14:10 2014 by ELM ver.2012-10-06 from 001__elm20141128_225916__dat00.bin

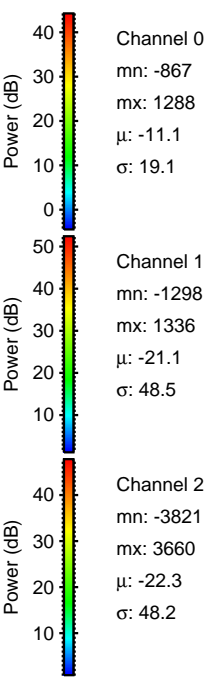
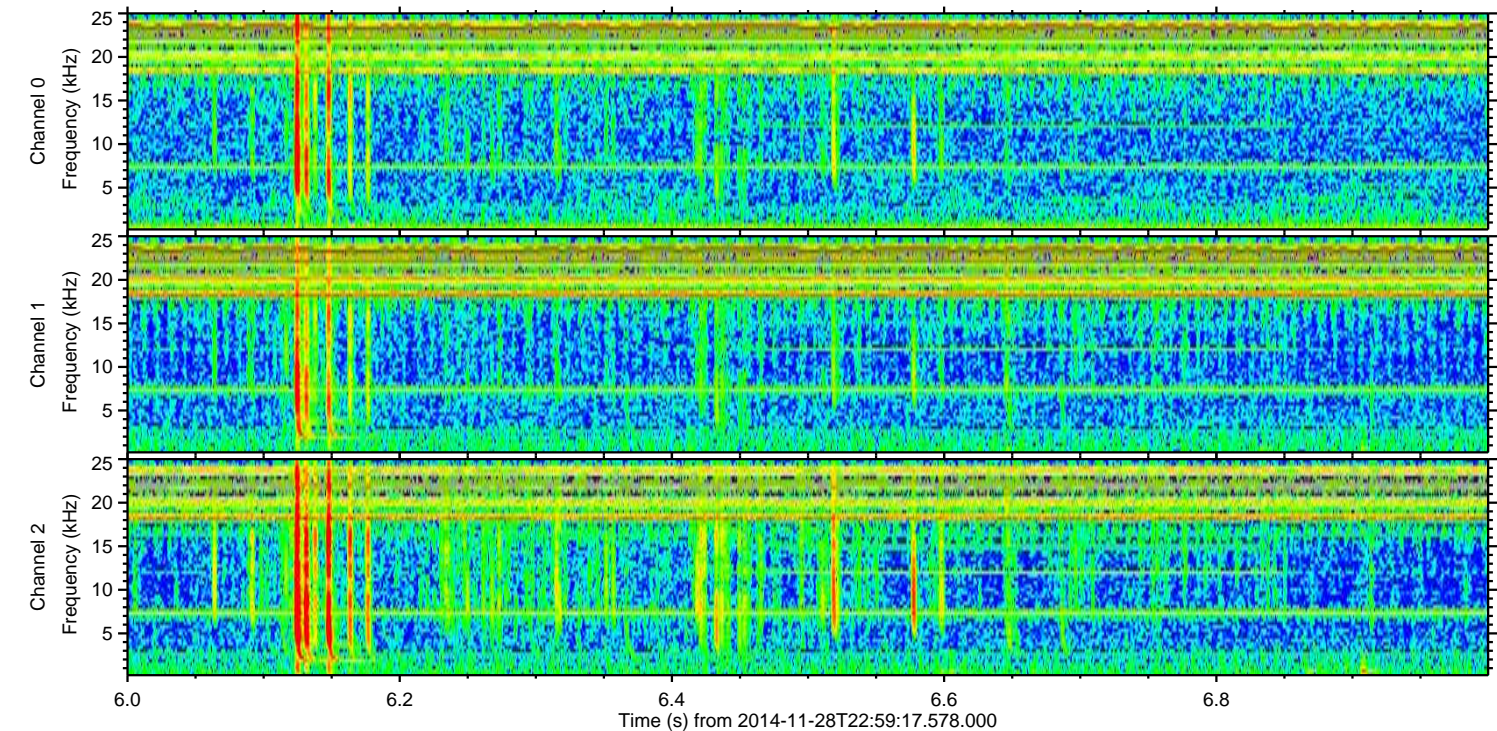
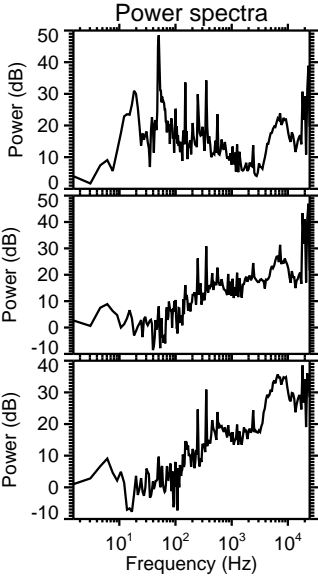
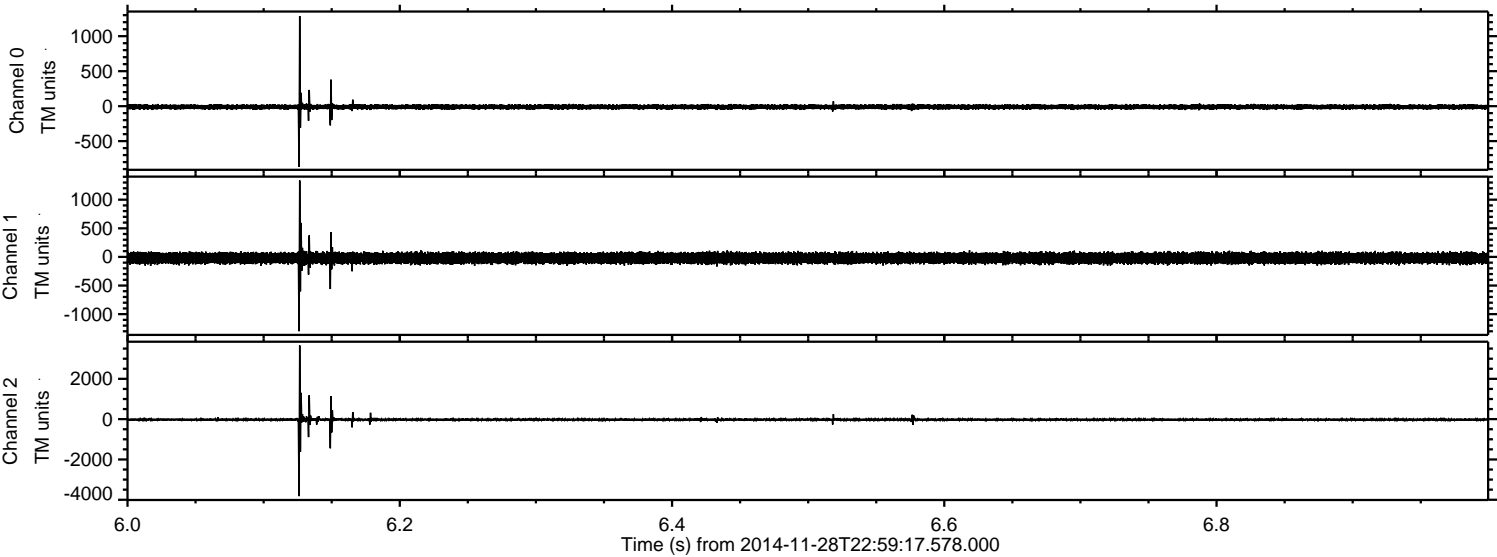

Channel 0
mn: -867
mx: 1288
 μ : -11.1
 σ : 19.1

Channel 1
mn: -1298
mx: 1336
 μ : -21.1
 σ : 48.5

Channel 2
mn: -3821
mx: 3660
 μ : -22.3
 σ : 48.2

ELMAVAN 3D WAVEFORMS (Measured data sampled at 50 kHz) 49602 packets of 144 samples from 2014-11-28T22:59:17.578.000. Part 118/143

Processed Sat Nov 29 21:14:11 2014 by ELM ver.2012-10-06 from 001__elm20141128_225916__dat00.bin

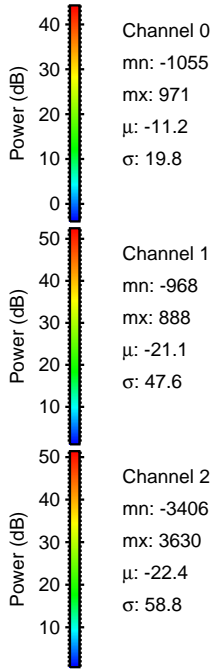
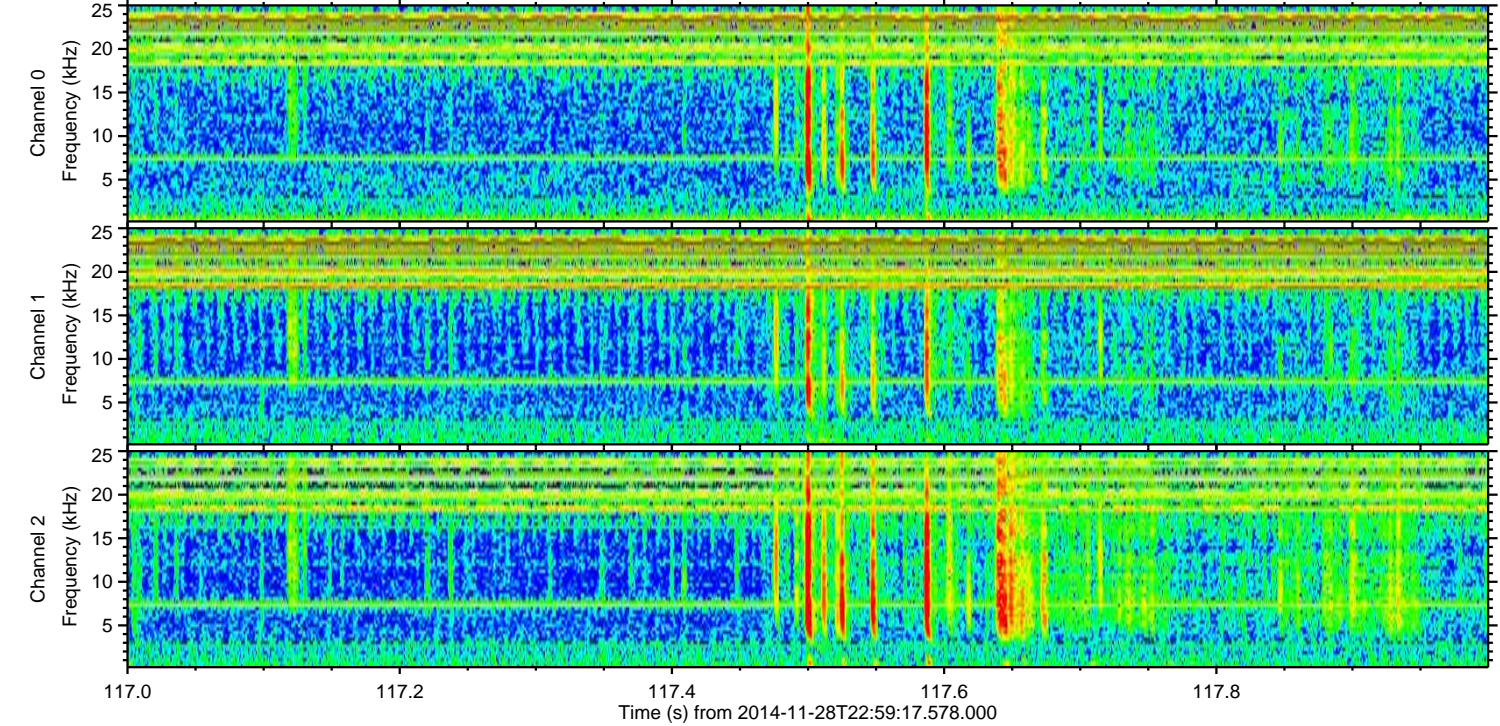
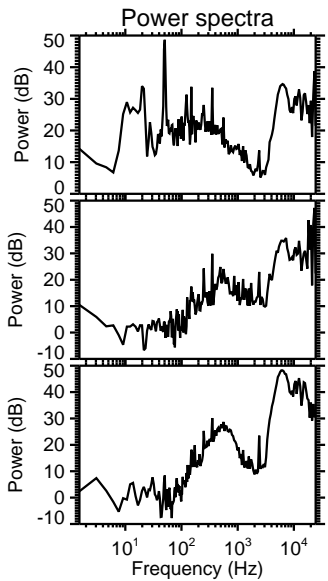
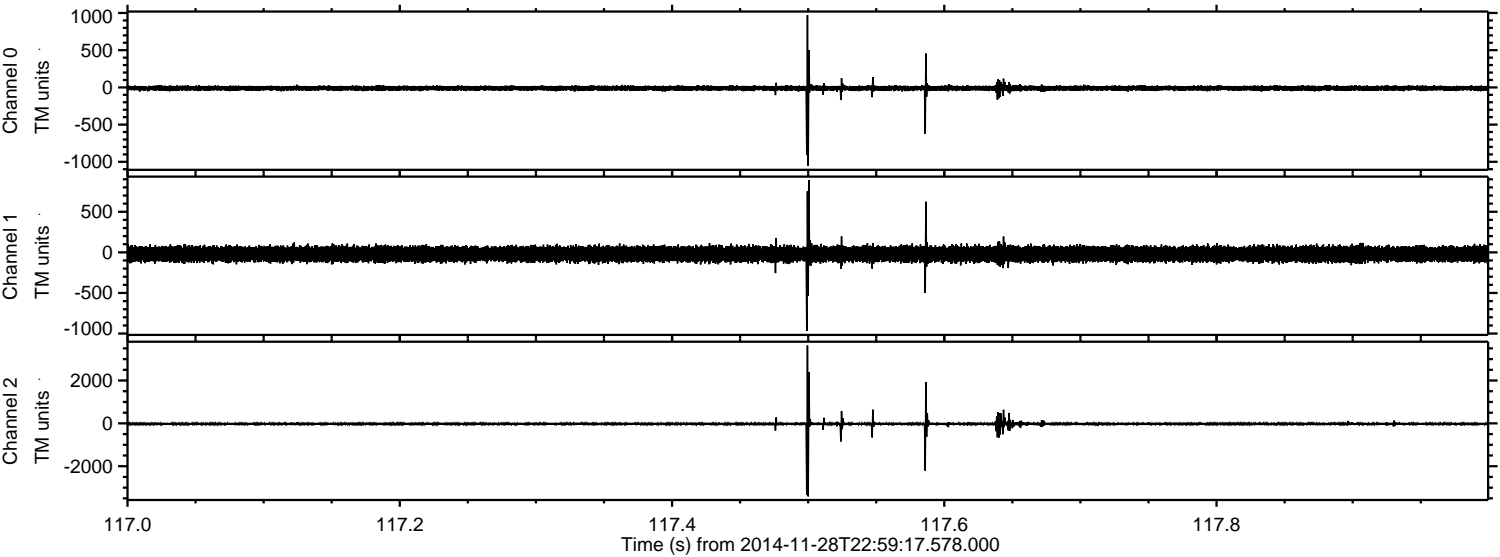

Channel 0
mn: -1055
mx: 971
 μ : -11.2
 σ : 19.8

Channel 1
mn: -968
mx: 888
 μ : -21.1
 σ : 47.6

Channel 2
mn: -3406
mx: 3630
 μ : -22.4
 σ : 58.8

ELMAVAN 3D WAVEFORMS (Measured data sampled at 50 kHz) 49602 packets of 144 samples from 2014-11-28T22:59:17.578.000. Part 37/143

Processed Sat Nov 29 21:14:12 2014 by ELM ver.2012-10-06 from 001__elm20141128_225916__dat00.bin

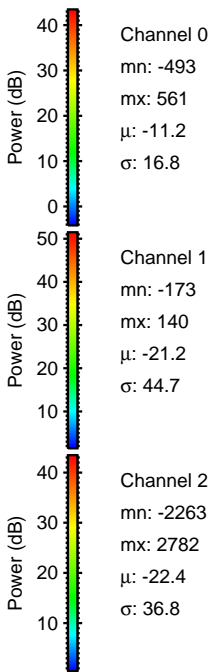
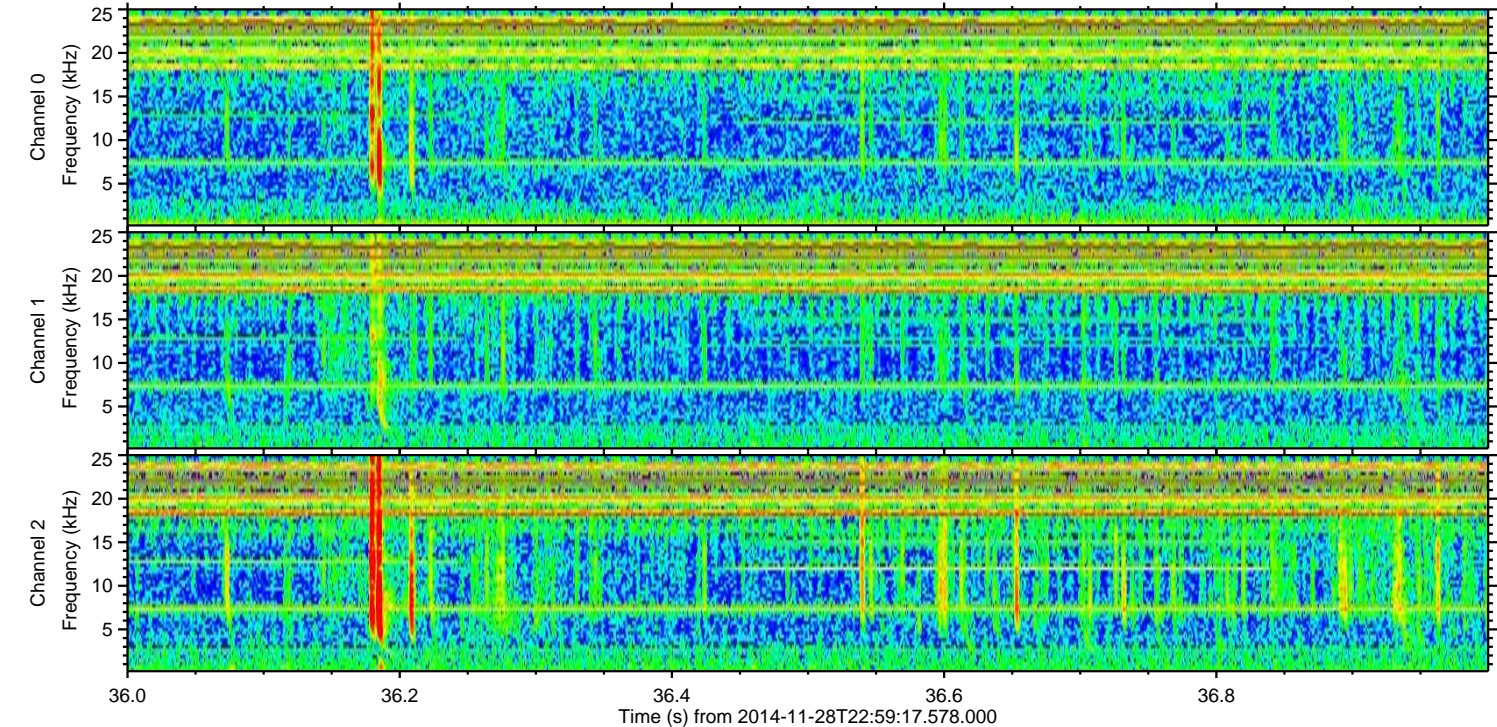
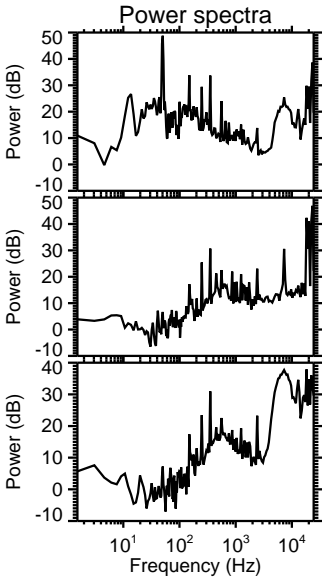
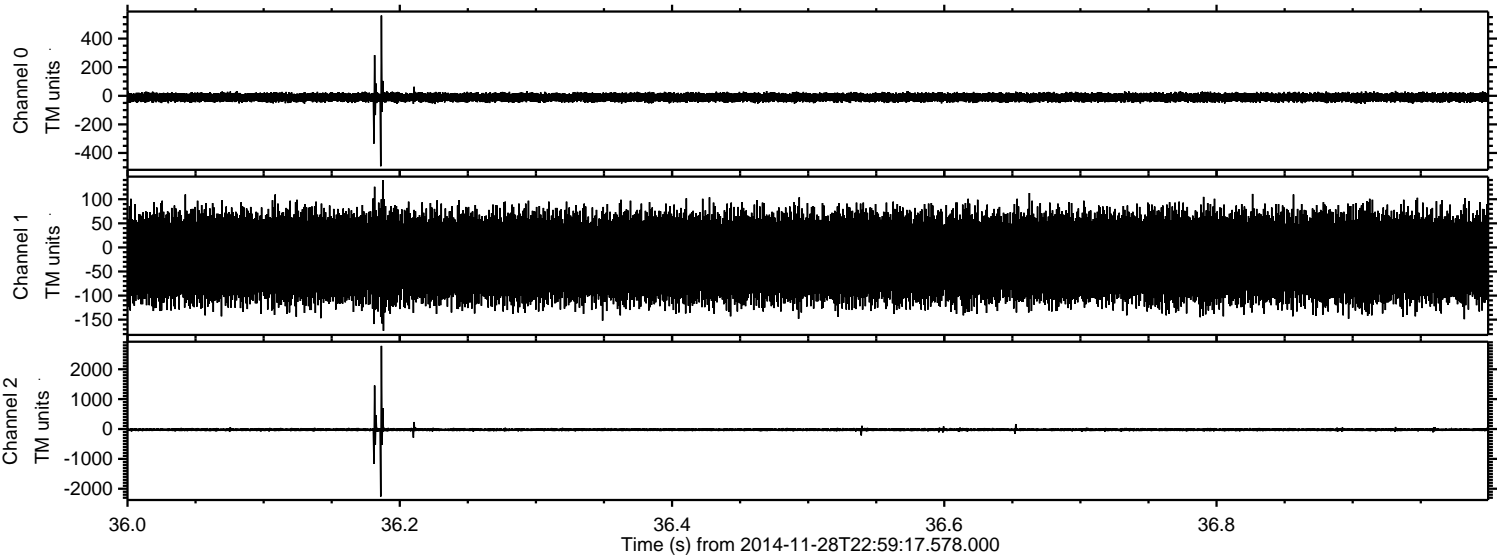

Processed Sat Nov 29 21:14:13 2014 by ELM ver.2012-10-06 from 001__elm20141128_225916__dat00.bin

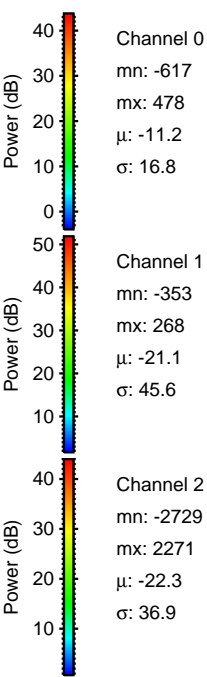
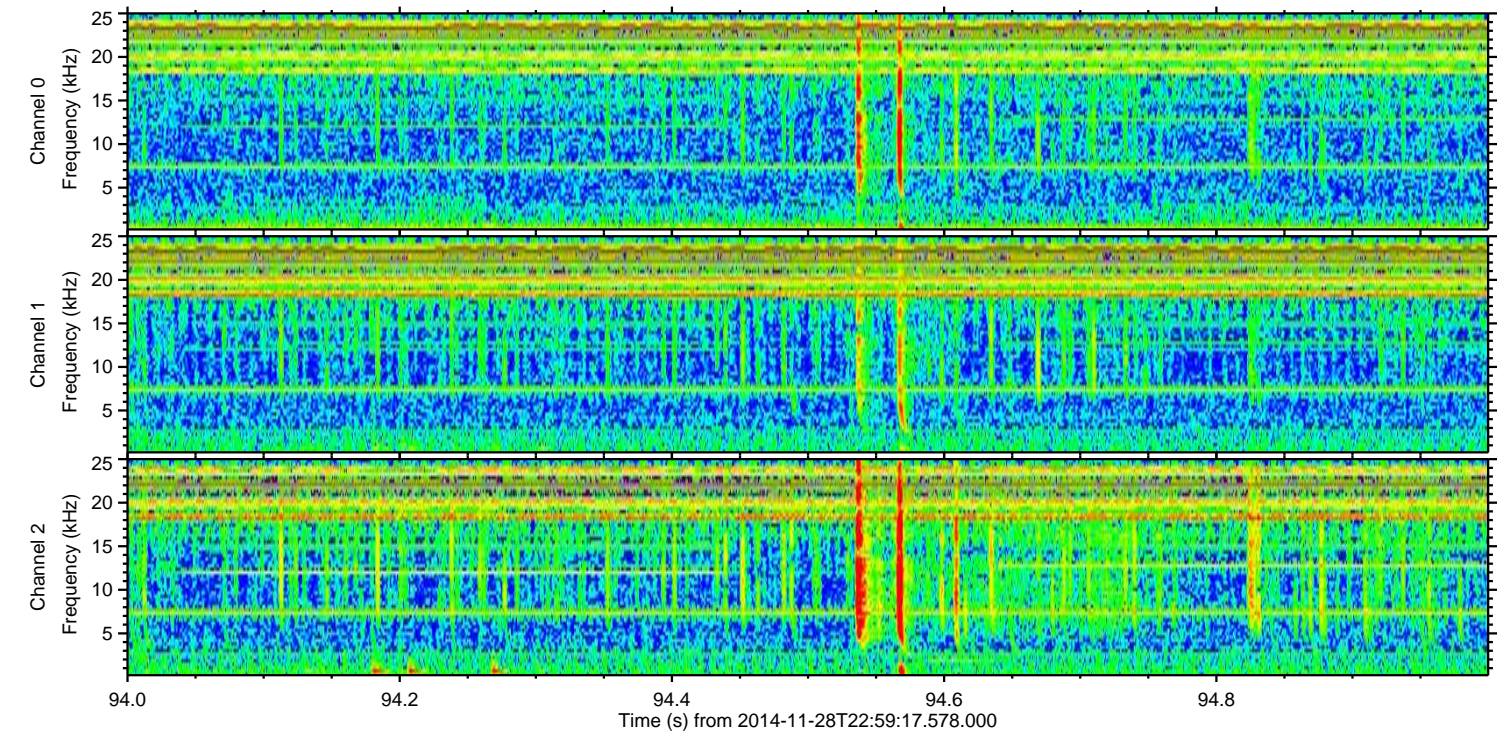
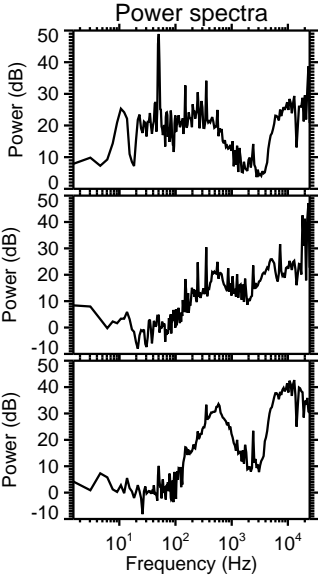
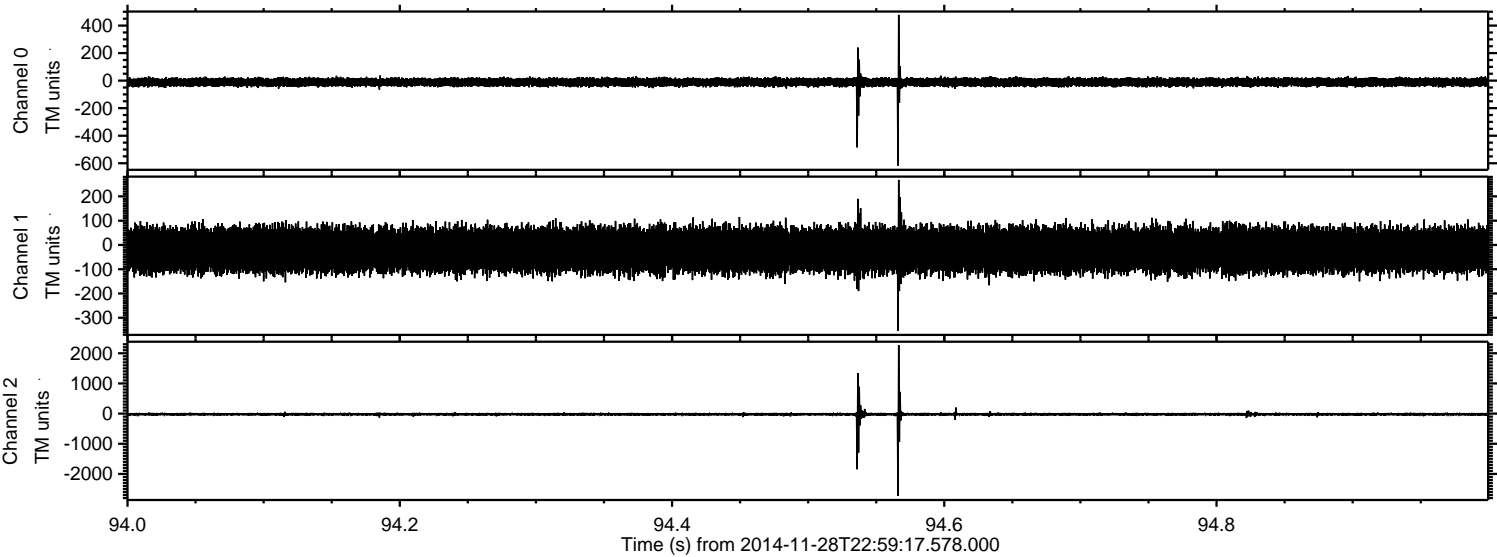

Processed Sat Nov 29 21:14:15 2014 by ELM ver.2012-10-06 from 001__elm20141128_225916__dat00.bin

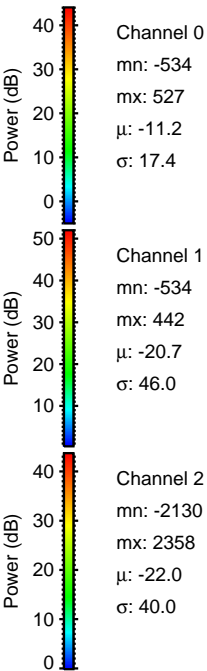
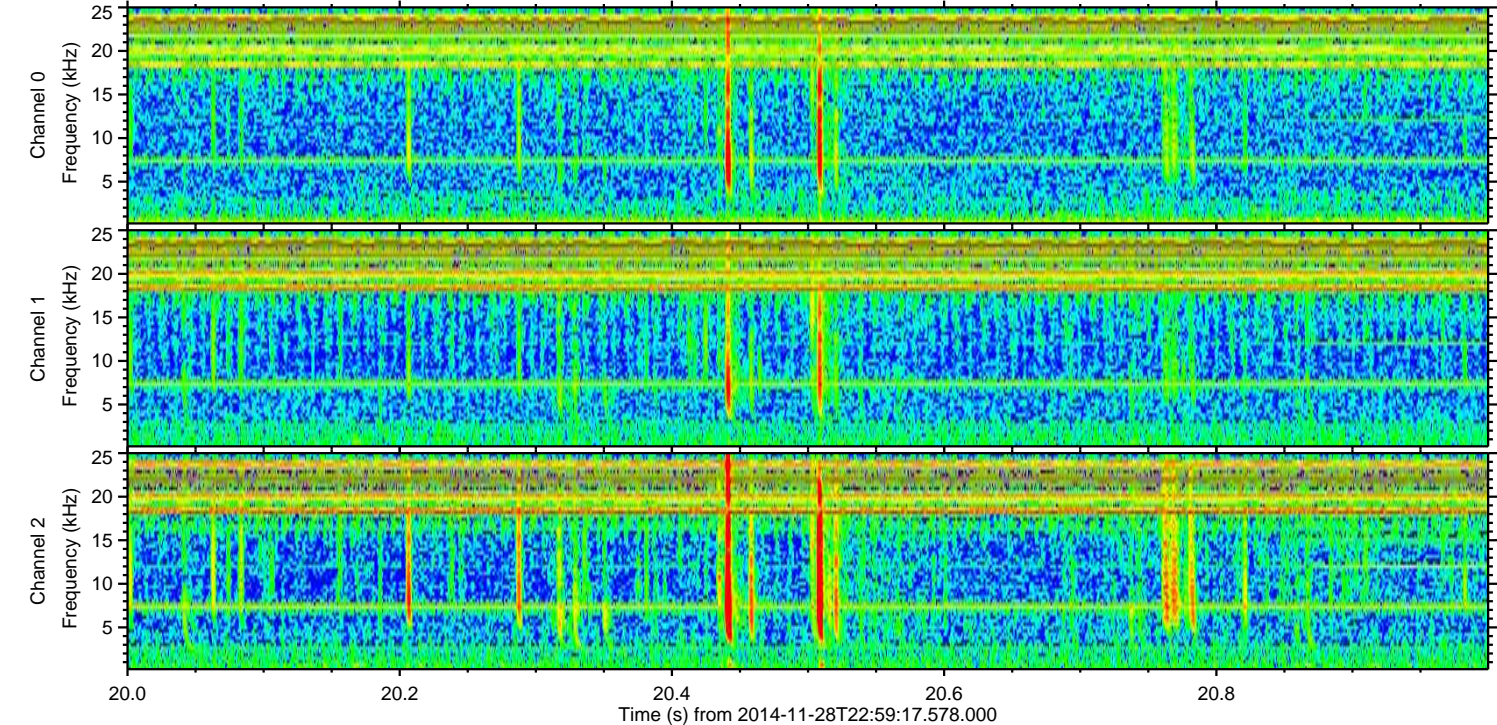
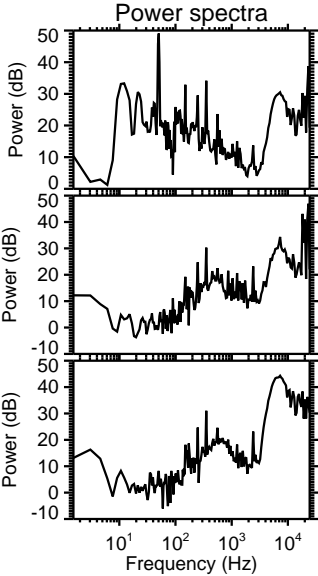
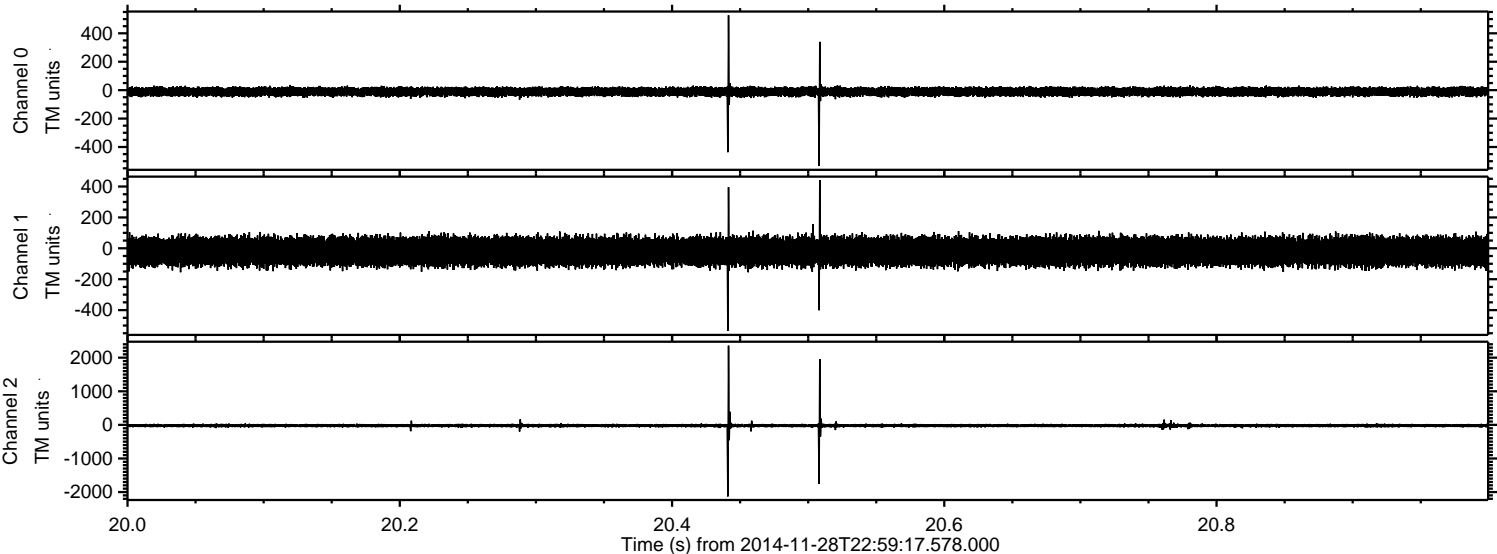

Processed Sat Nov 29 21:14:18 2014 by ELM ver.2012-10-06 from 001__elm20141128_225916__dat00.bin

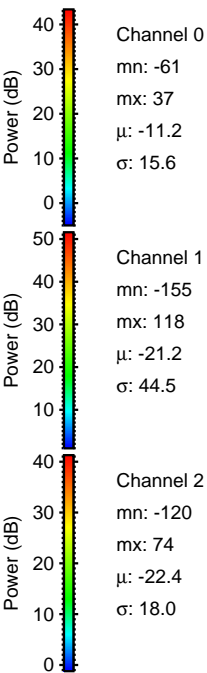
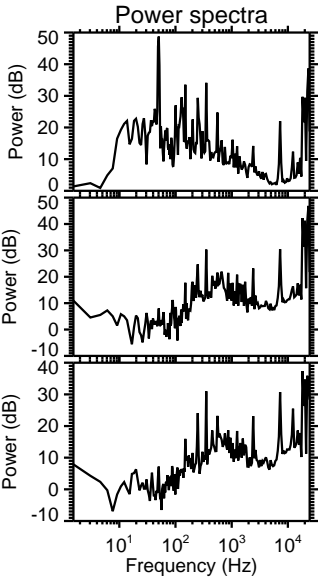
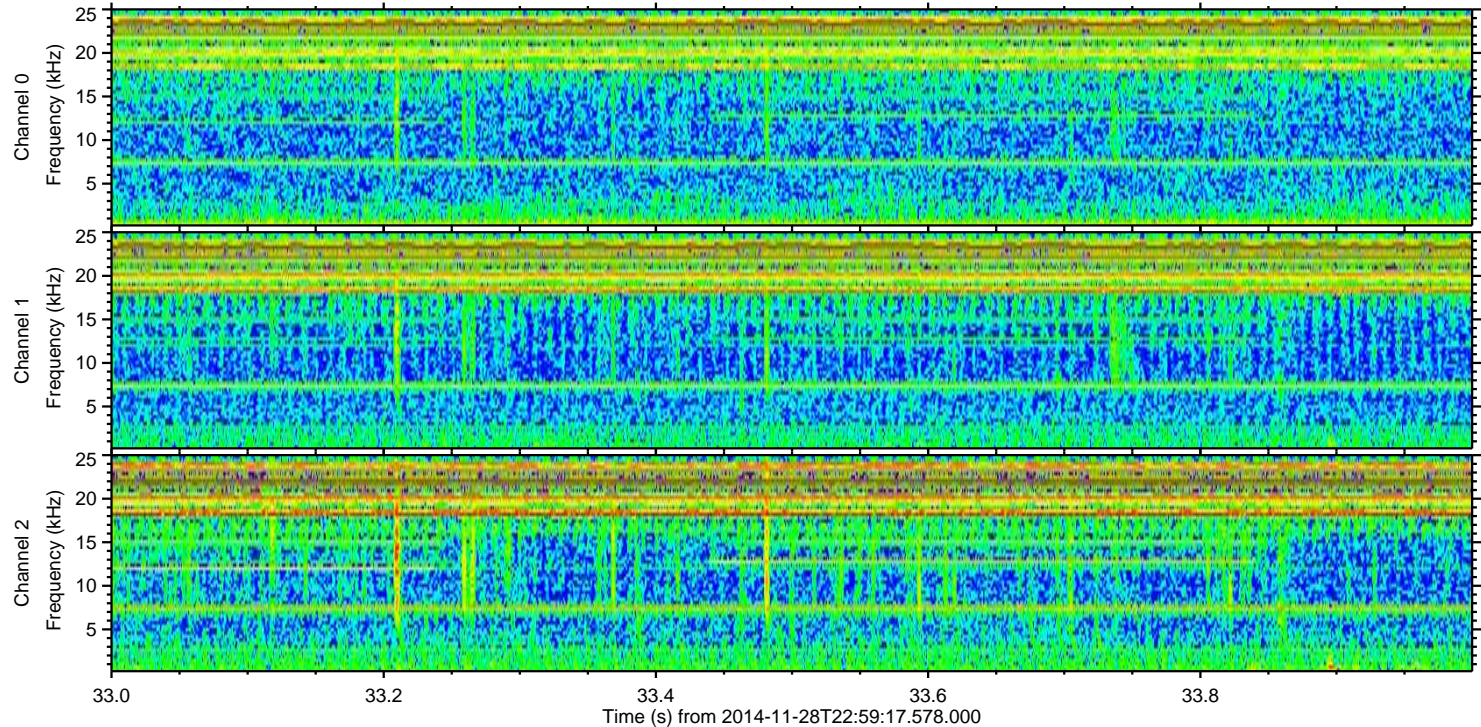
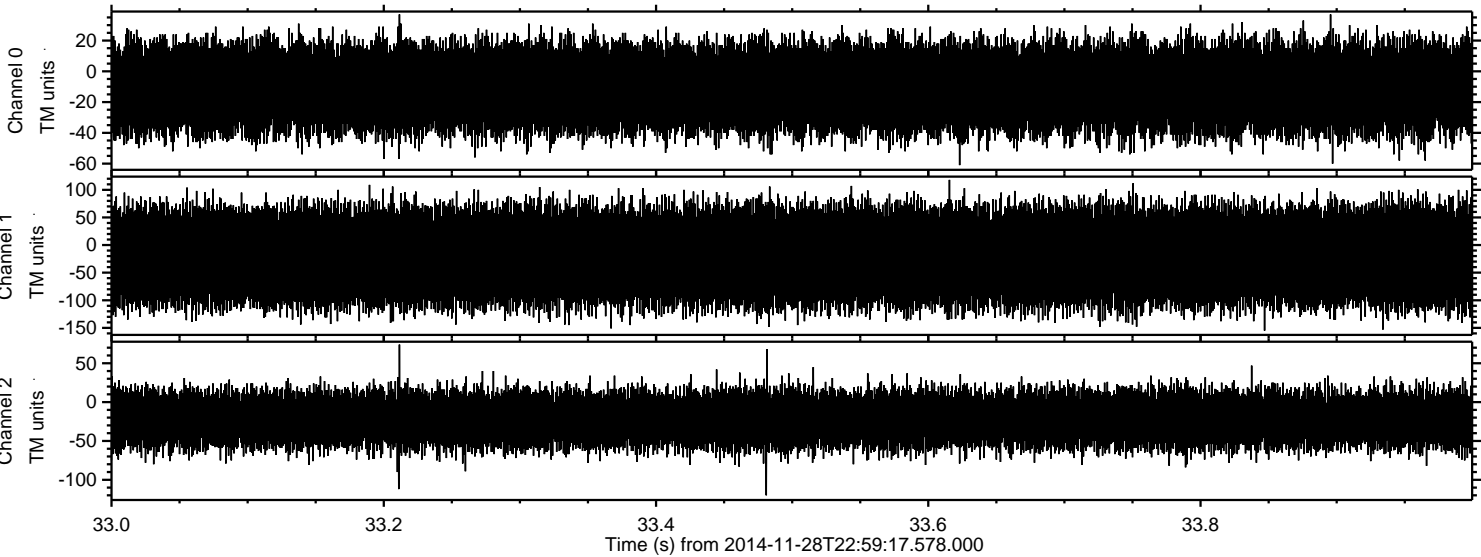

Channel 0
mn: -61
mx: 37
 μ : -11.2
 σ : 15.6

Channel 1
mn: -155
mx: 118
 μ : -21.2
 σ : 44.5

Channel 2
mn: -120
mx: 74
 μ : -22.4
 σ : 18.0