

ELMAVAN 3D WAVEFORMS (Measured data sampled at 50 kHz) 49422 packets of 144 samples from 2014-11-28T22:24:16.510.000.

Processed Sat Nov 29 20:24:55 2014 by ELM ver.2012-10-06 from 001__elm20141128_222415__dat00.bin

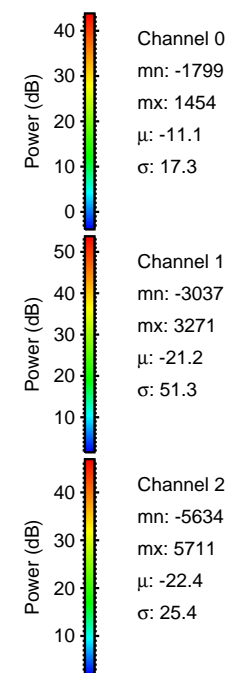
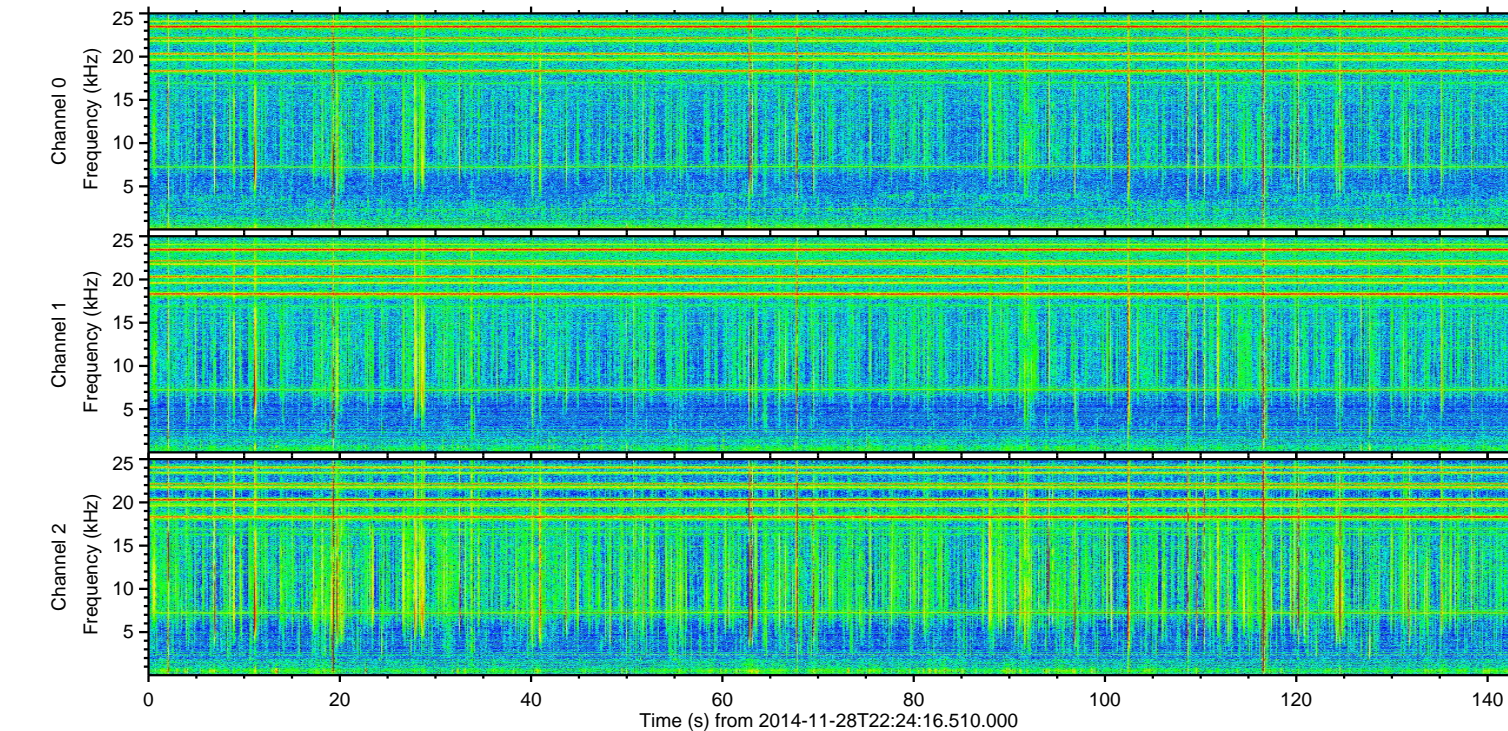
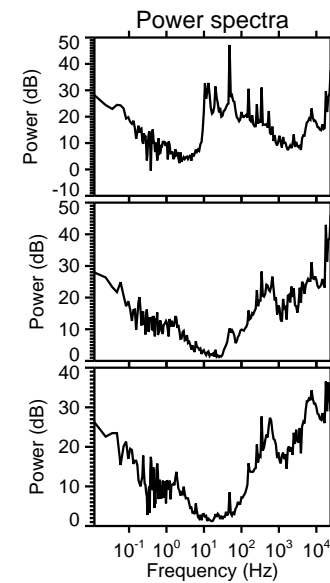
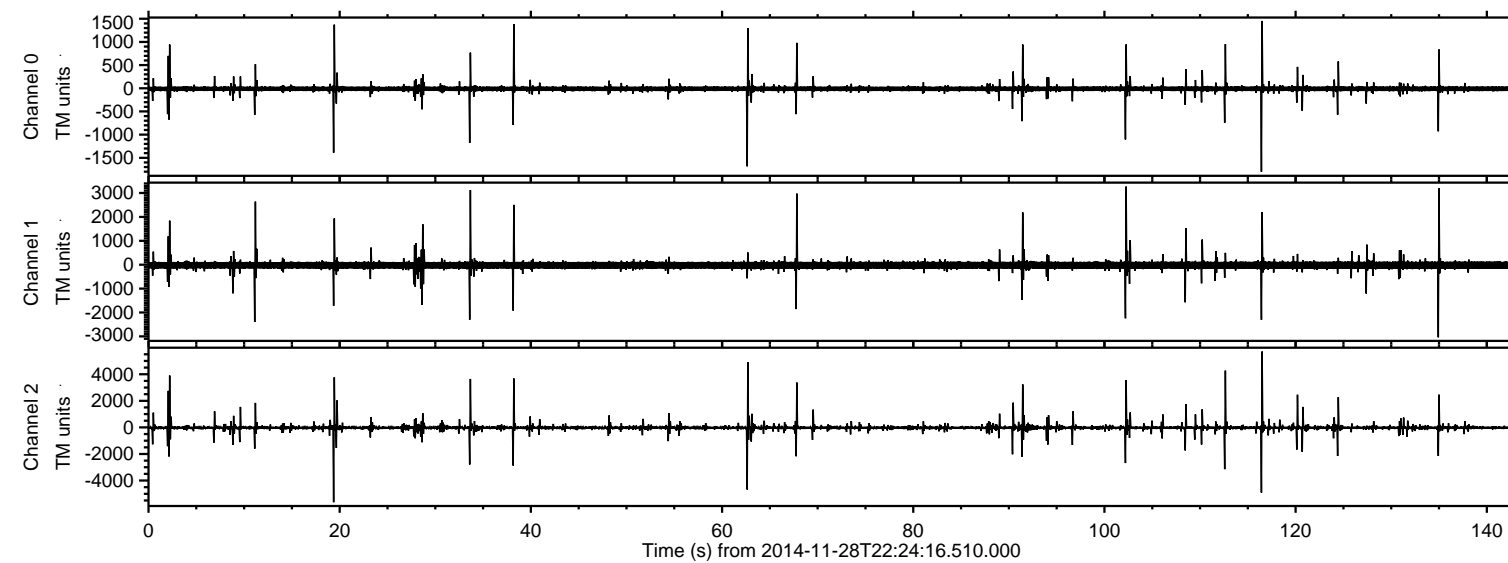

ELMAVAN 3D WAVEFORMS (Measured data sampled at 50 kHz) 49422 packets of 144 samples from 2014-11-28T22:24:16.510.000. Part 117/143

Processed Sat Nov 29 20:25:11 2014 by ELM ver.2012-10-06 from 001__elm20141128_222415__dat00.bin

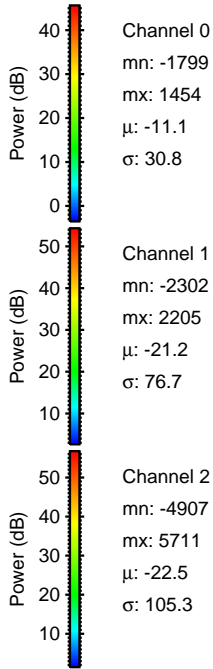
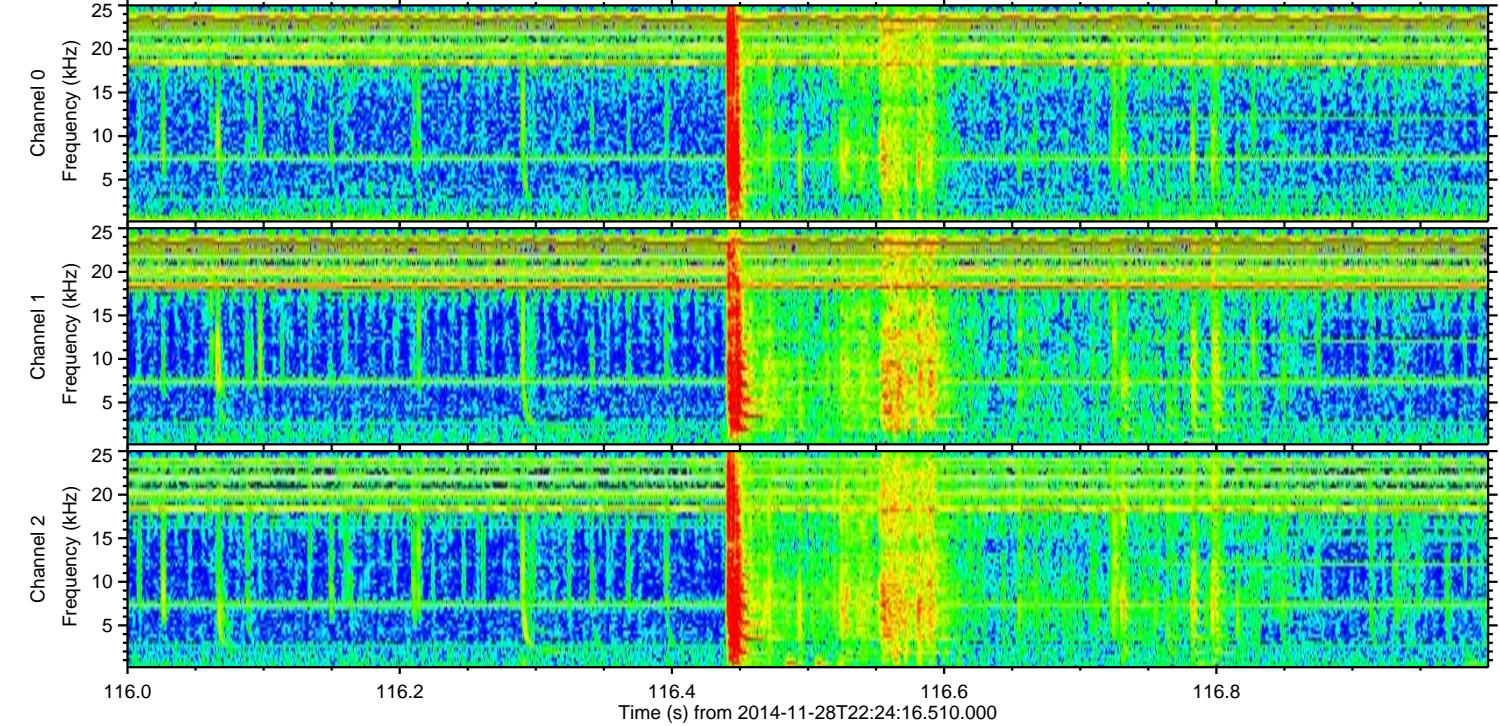
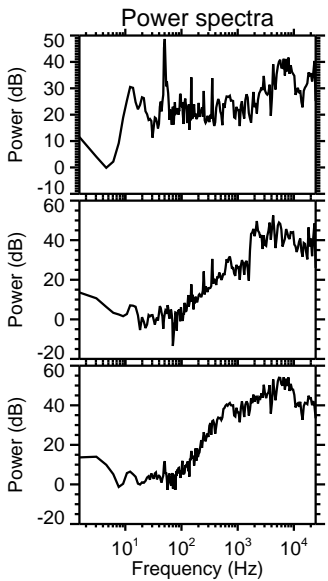
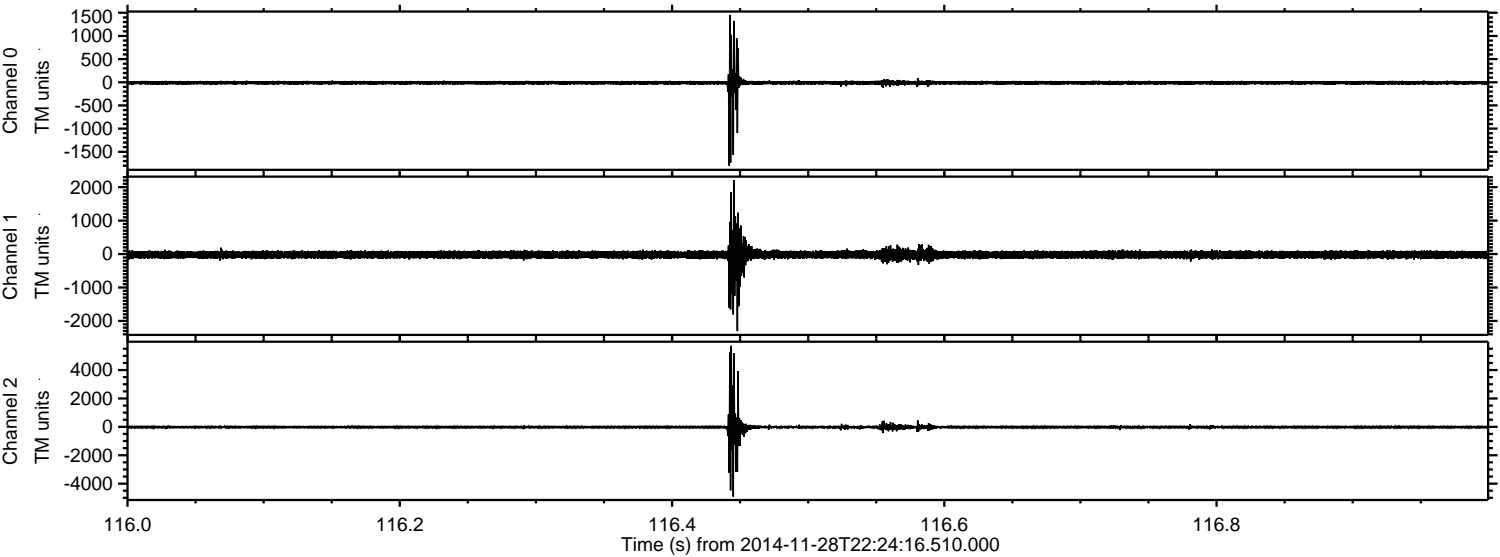

Processed Sat Nov 29 20:25:12 2014 by ELM ver.2012-10-06 from 001__elm20141128_222415__dat00.bin

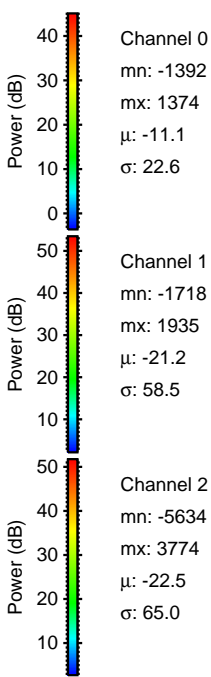
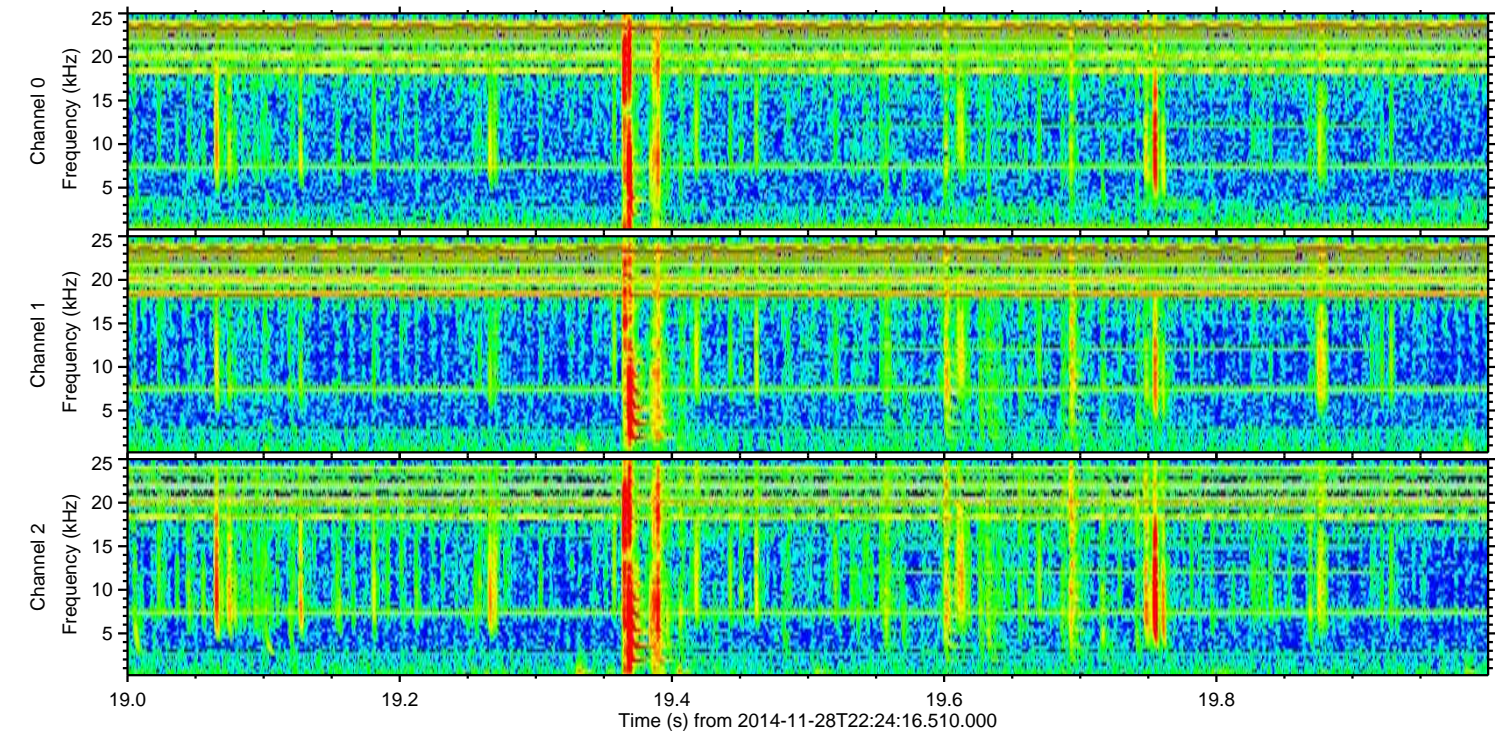
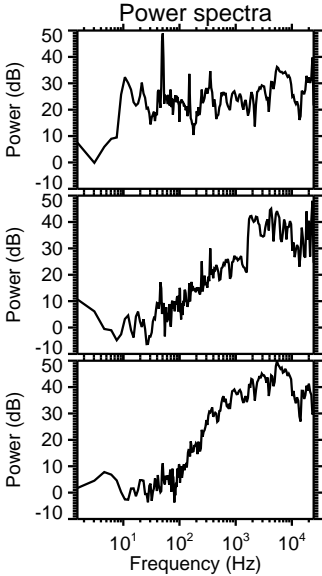
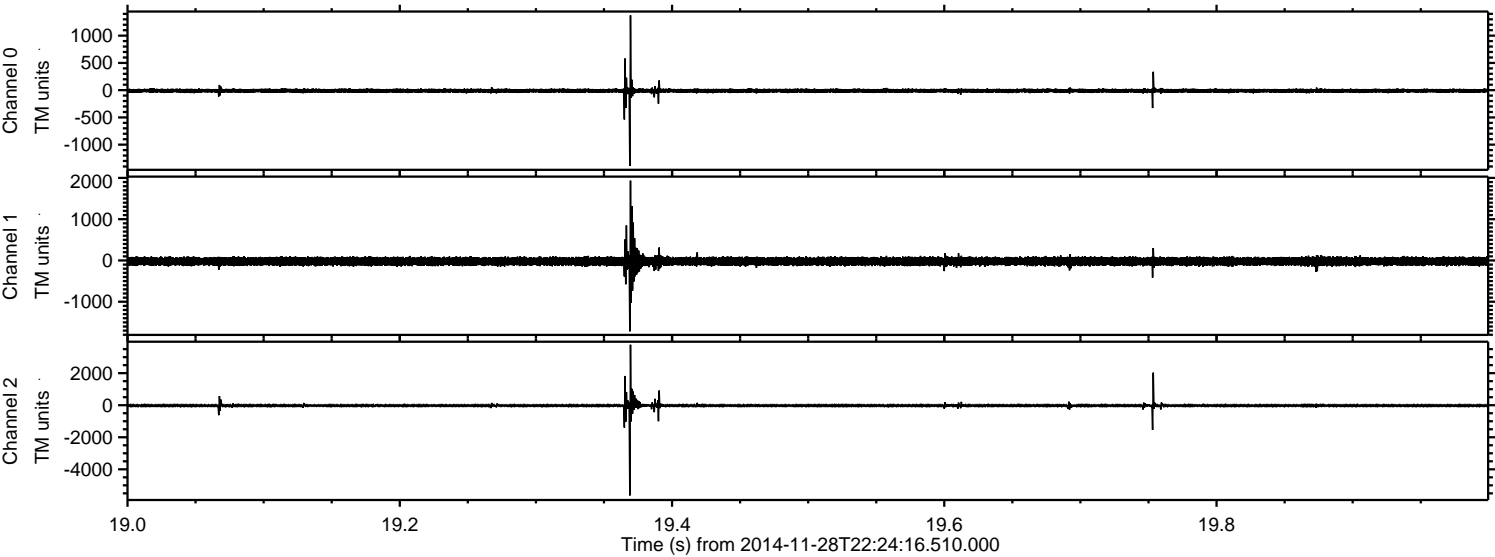

ELMAVAN 3D WAVEFORMS (Measured data sampled at 50 kHz) 49422 packets of 144 samples from 2014-11-28T22:24:16.510.000. Part 63/143

Processed Sat Nov 29 20:25:13 2014 by ELM ver.2012-10-06 from 001__elm20141128_222415__dat00.bin

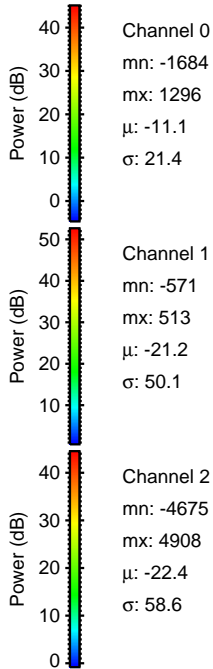
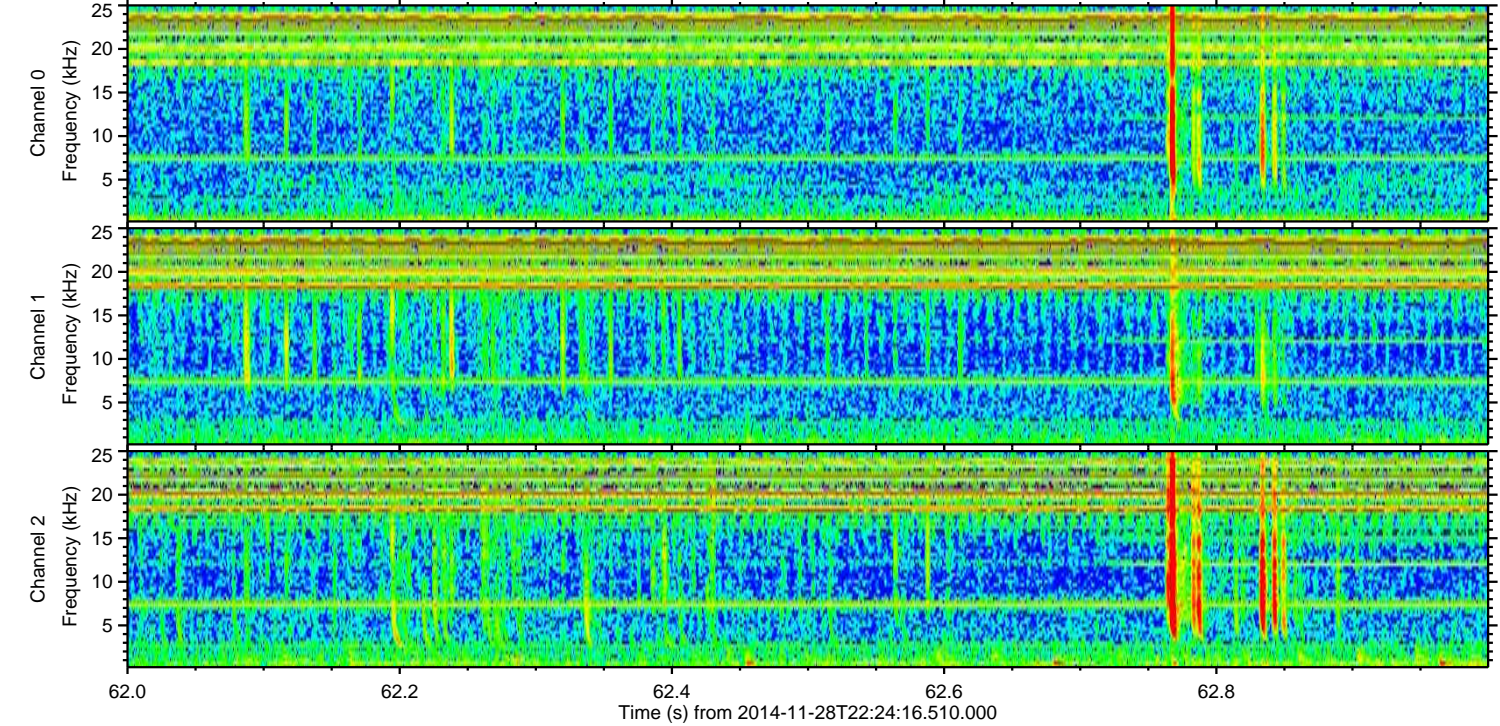
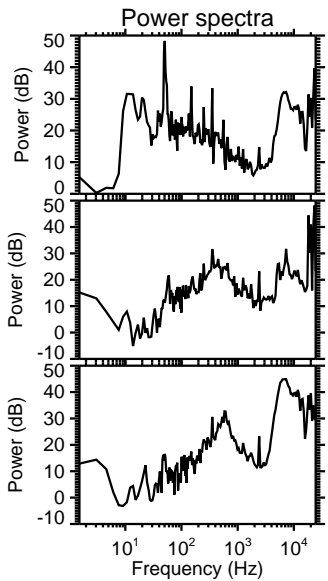
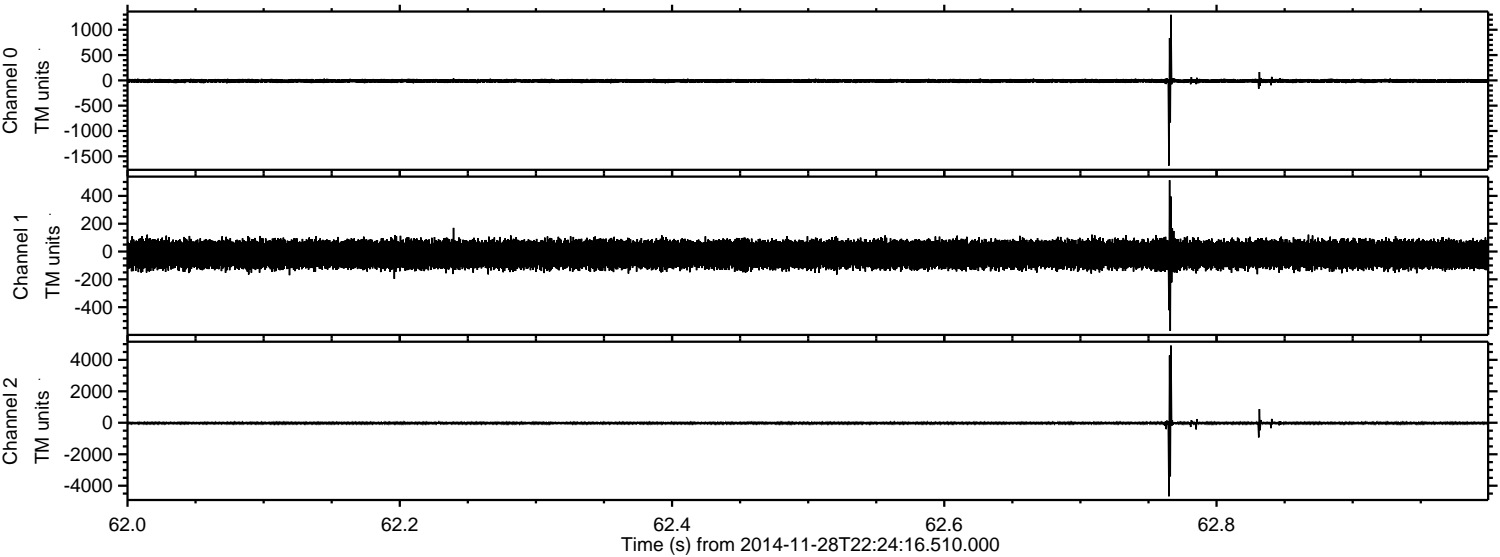

ELMAVAN 3D WAVEFORMS (Measured data sampled at 50 kHz) 49422 packets of 144 samples from 2014-11-28T22:24:16.510.000. Part 113/143

Processed Sat Nov 29 20:25:14 2014 by ELM ver.2012-10-06 from 001__elm20141128_222415__dat00.bin

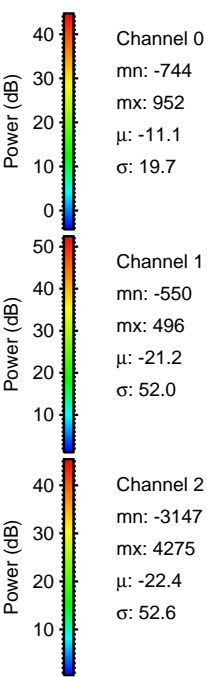
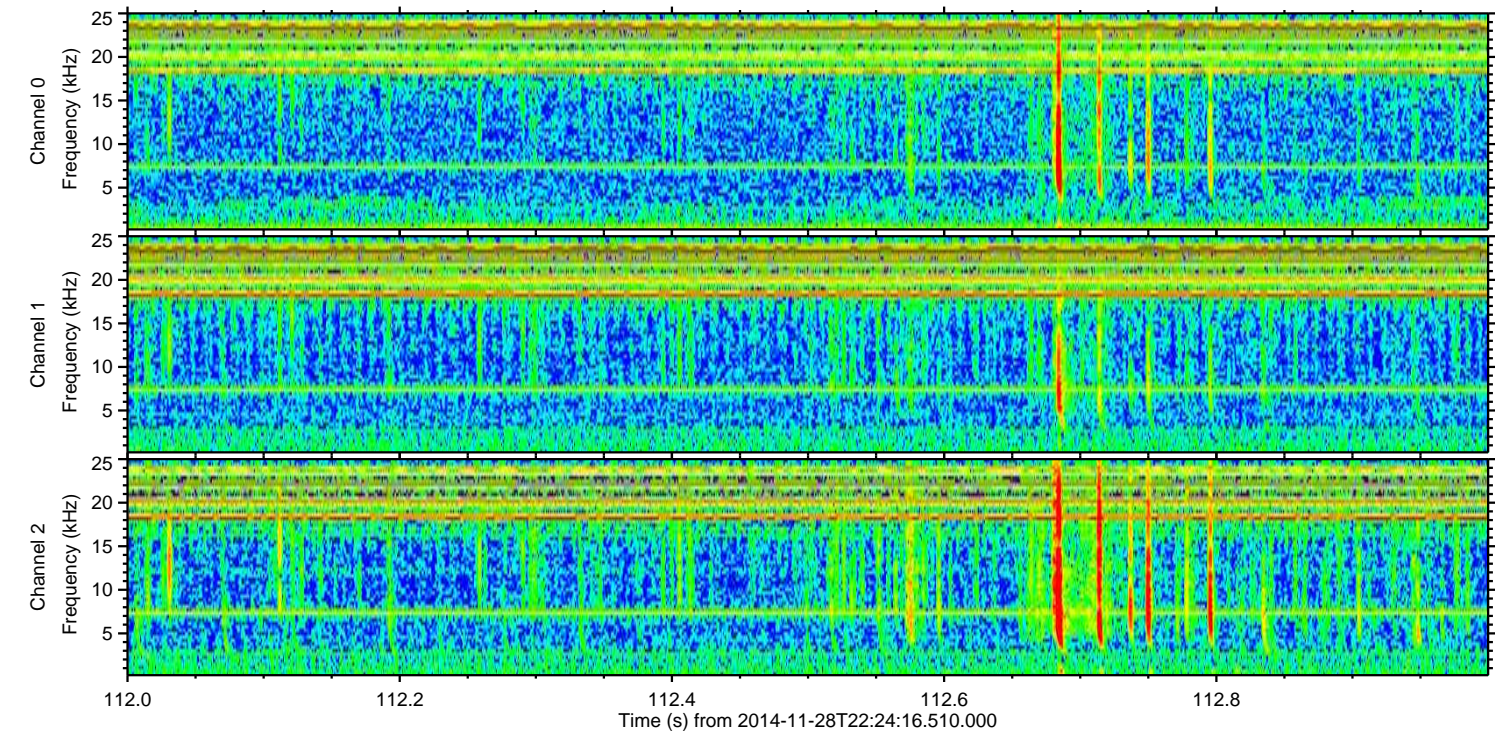
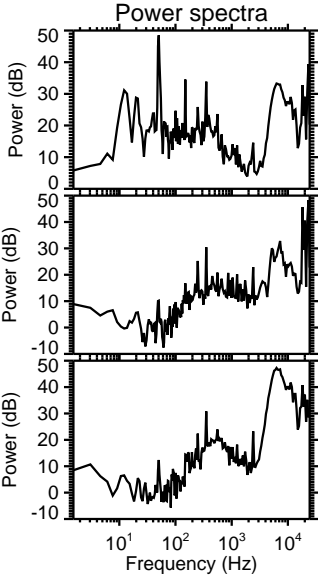
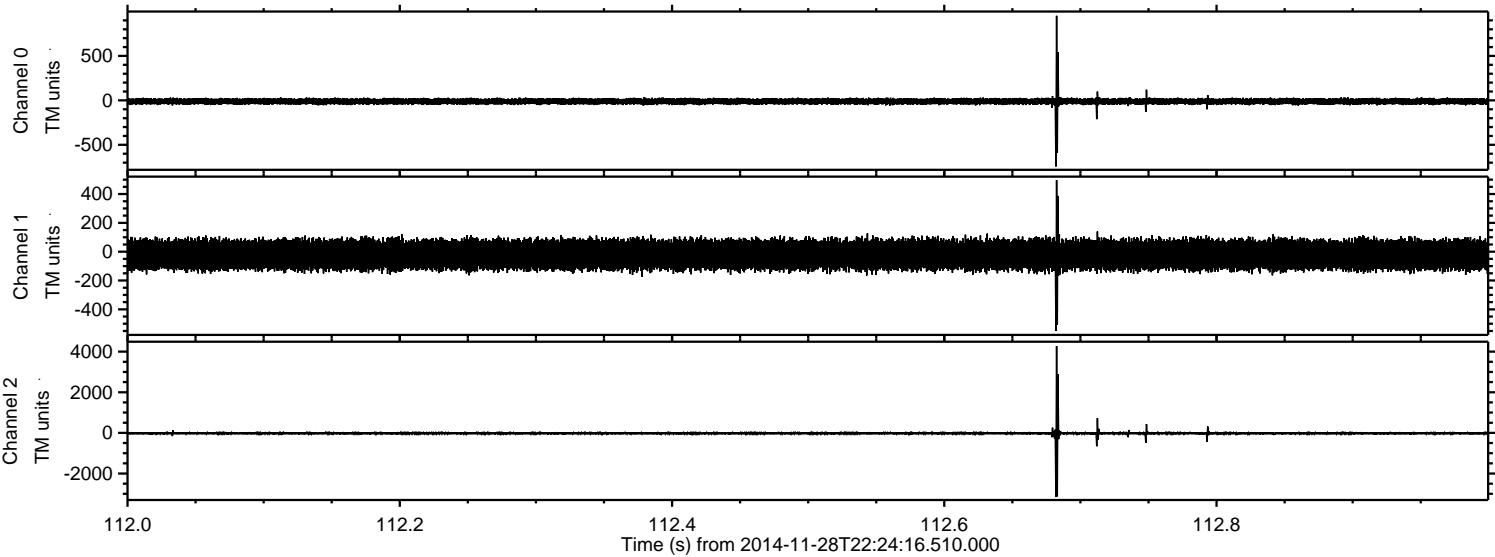

ELMAVAN 3D WAVEFORMS (Measured data sampled at 50 kHz) 49422 packets of 144 samples from 2014-11-28T22:24:16.510.000. Part 3/143

Processed Sat Nov 29 20:25:15 2014 by ELM ver.2012-10-06 from 001__elm20141128_222415__dat00.bin

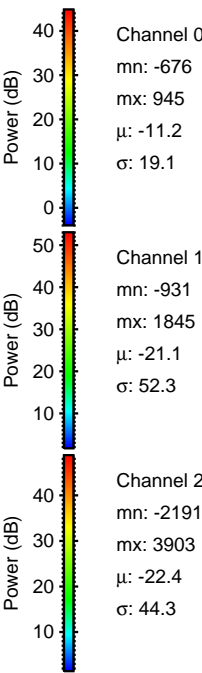
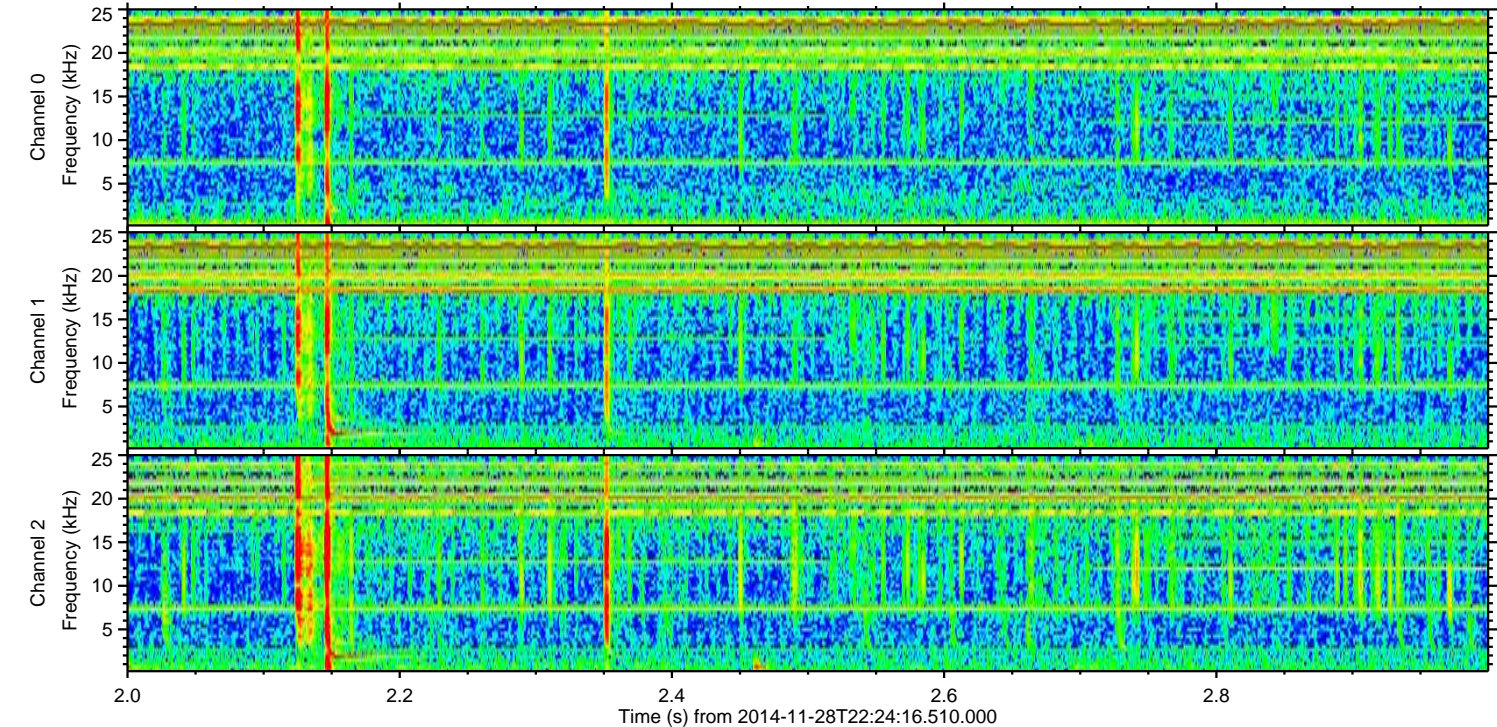
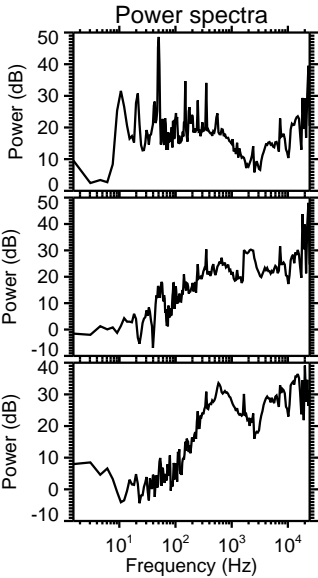
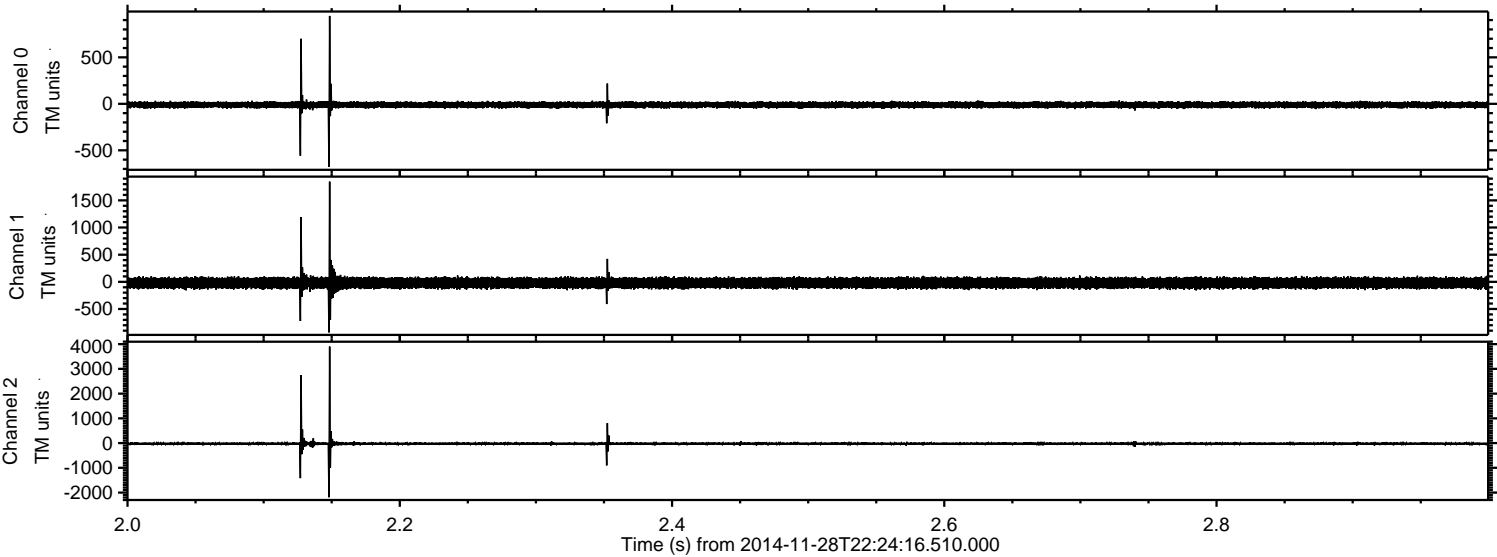

Processed Sat Nov 29 20:25:16 2014 by ELM ver.2012-10-06 from 001__elm20141128_222415__dat00.bin

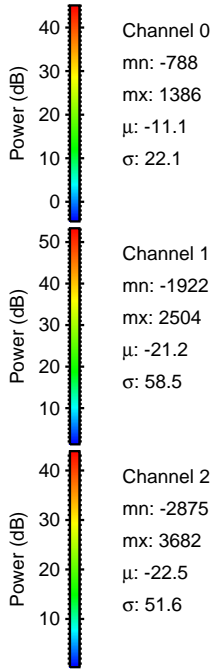
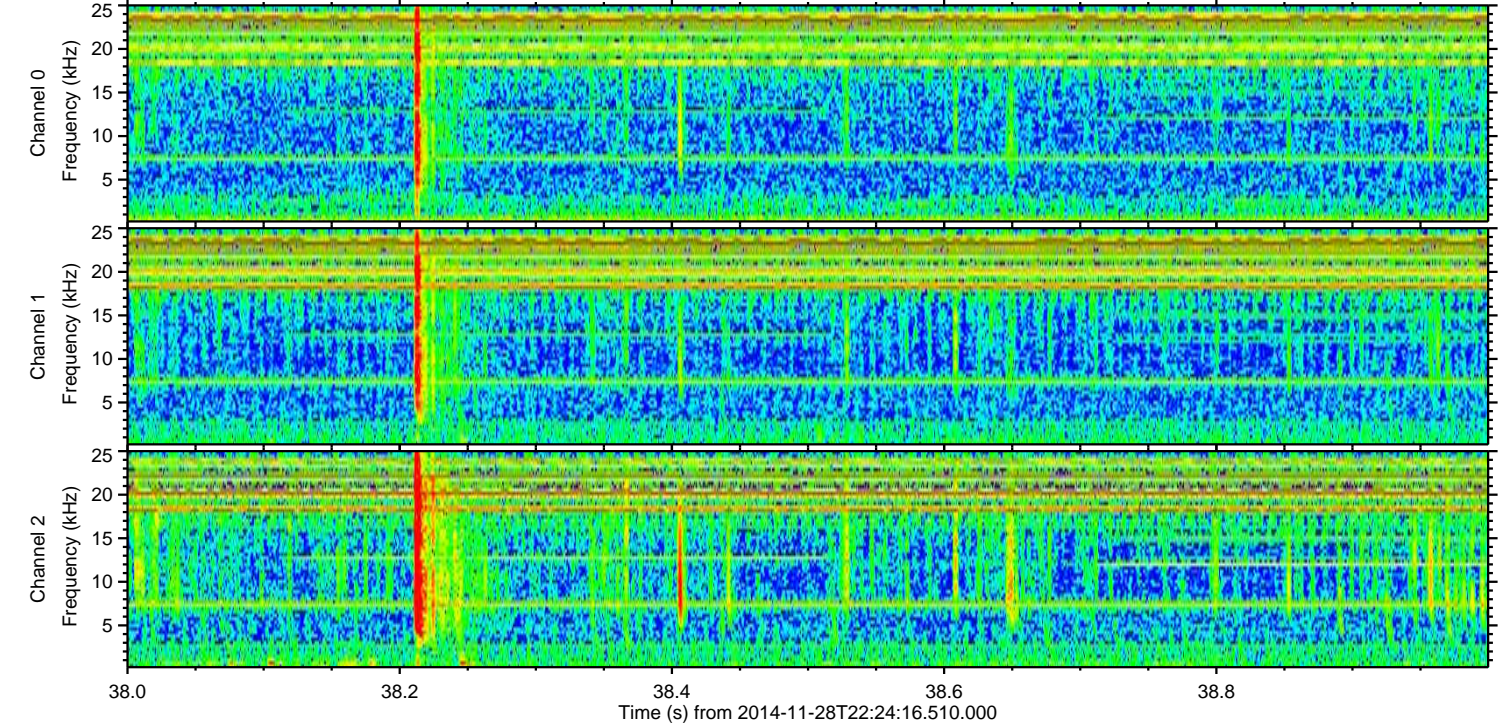
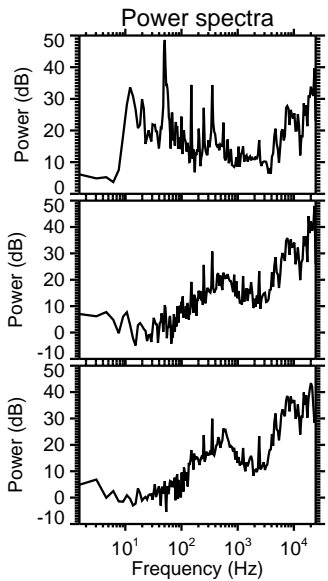
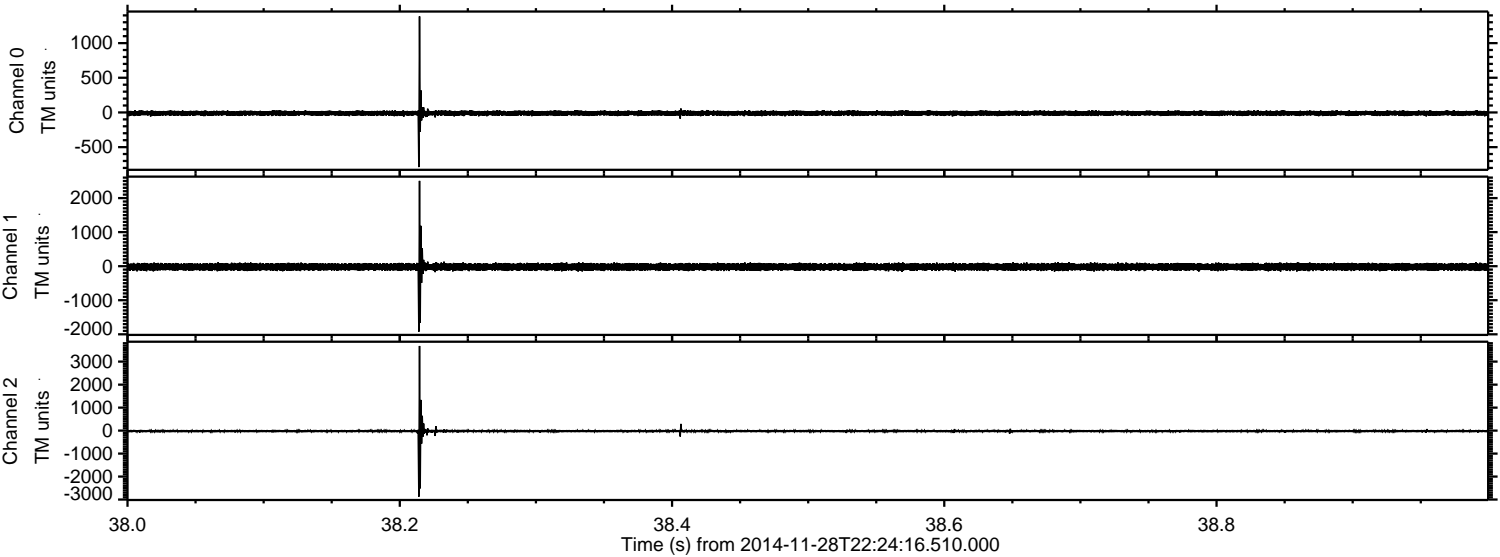

Channel 0
mn: -788
mx: 1386
 μ : -11.1
 σ : 22.1

Channel 1
mn: -1922
mx: 2504
 μ : -21.2
 σ : 58.5

Channel 2
mn: -2875
mx: 3682
 μ : -22.5
 σ : 51.6

Processed Sat Nov 29 20:25:18 2014 by ELM ver.2012-10-06 from 001__elm20141128_222415__dat00.bin

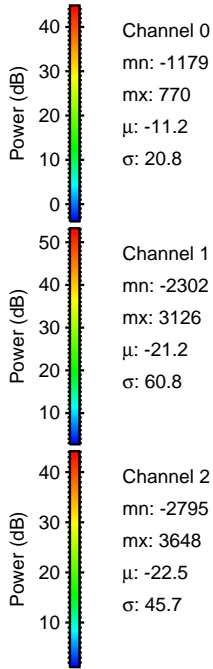
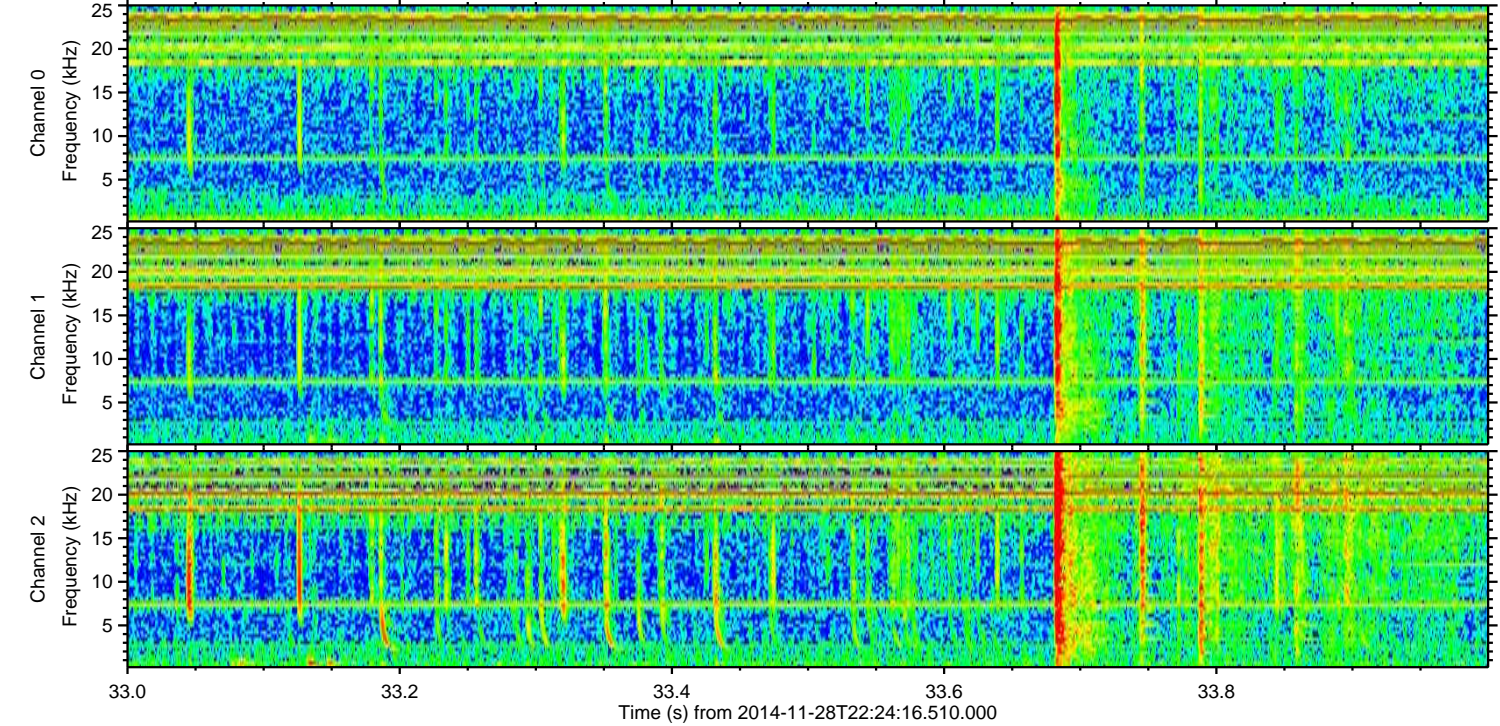
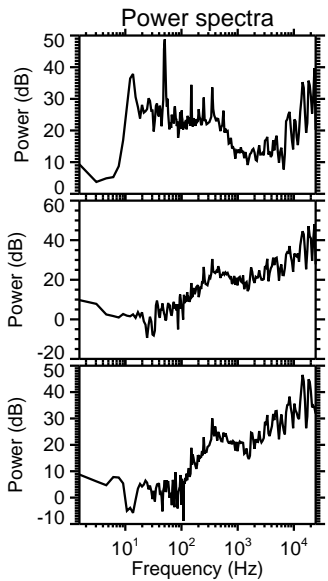
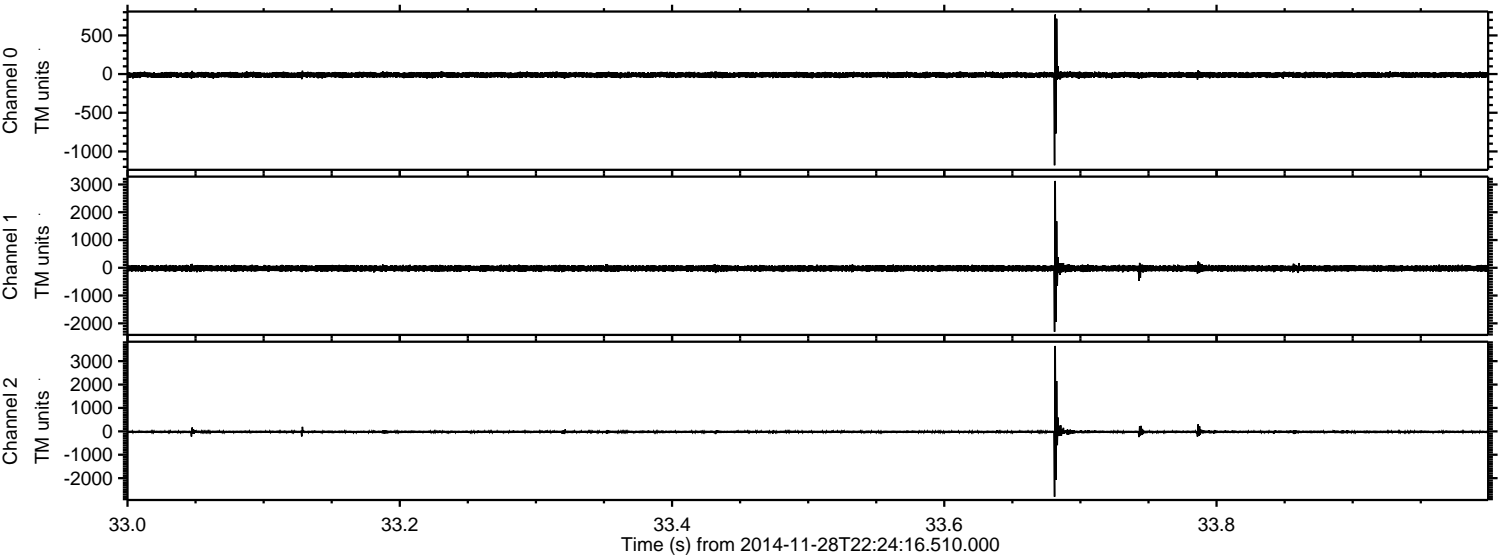

ELMAVAN 3D WAVEFORMS (Measured data sampled at 50 kHz) 49422 packets of 144 samples from 2014-11-28T22:24:16.510.000. Part 103/143

Processed Sat Nov 29 20:25:19 2014 by ELM ver.2012-10-06 from 001__elm20141128_222415__dat00.bin

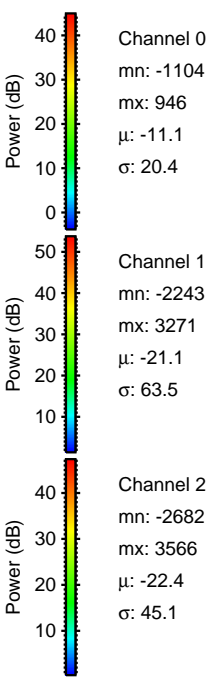
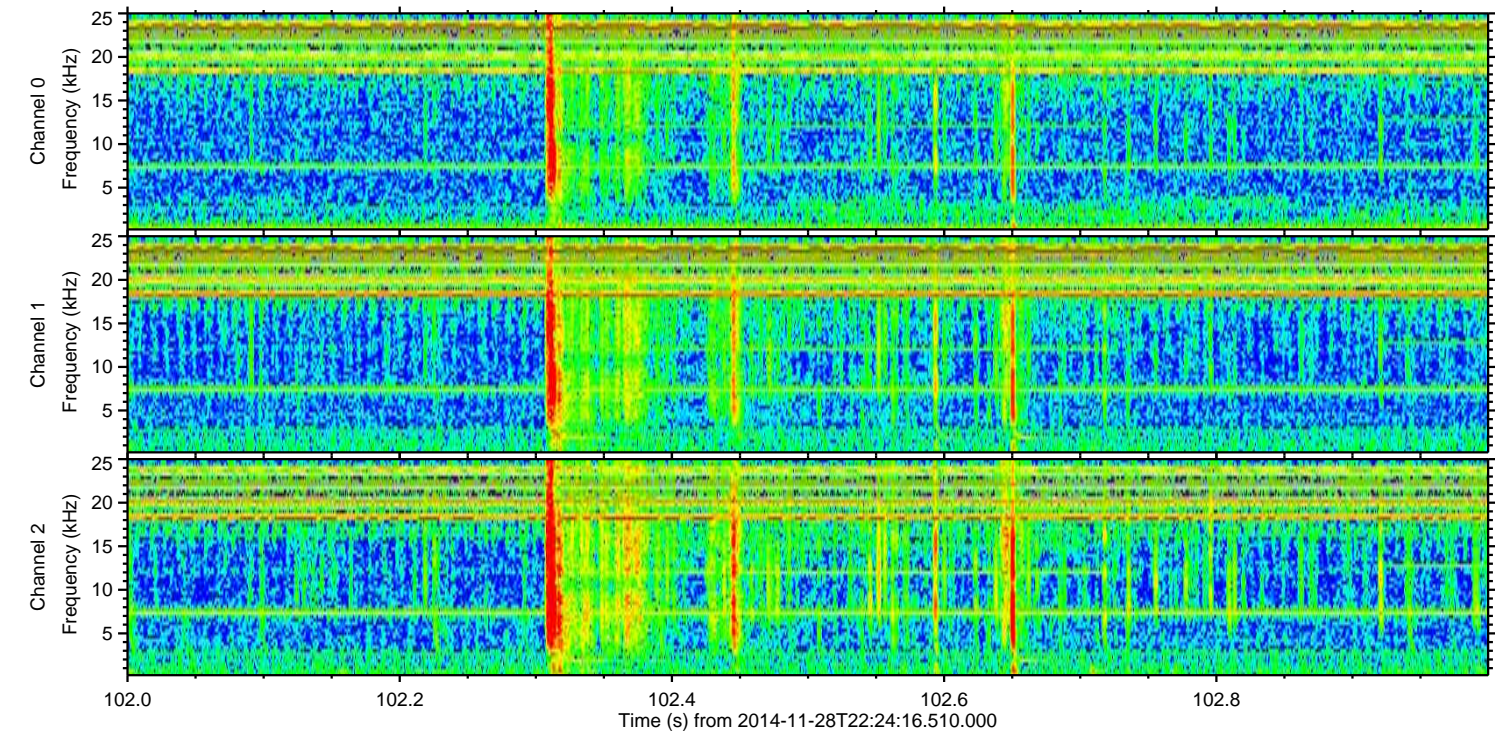
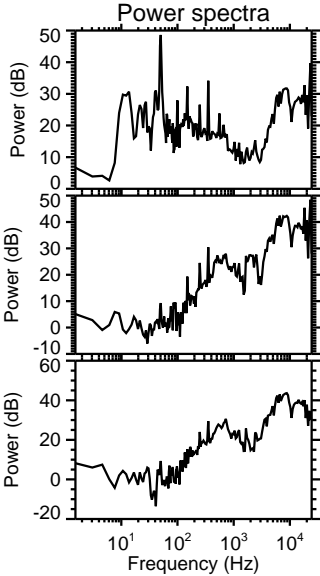
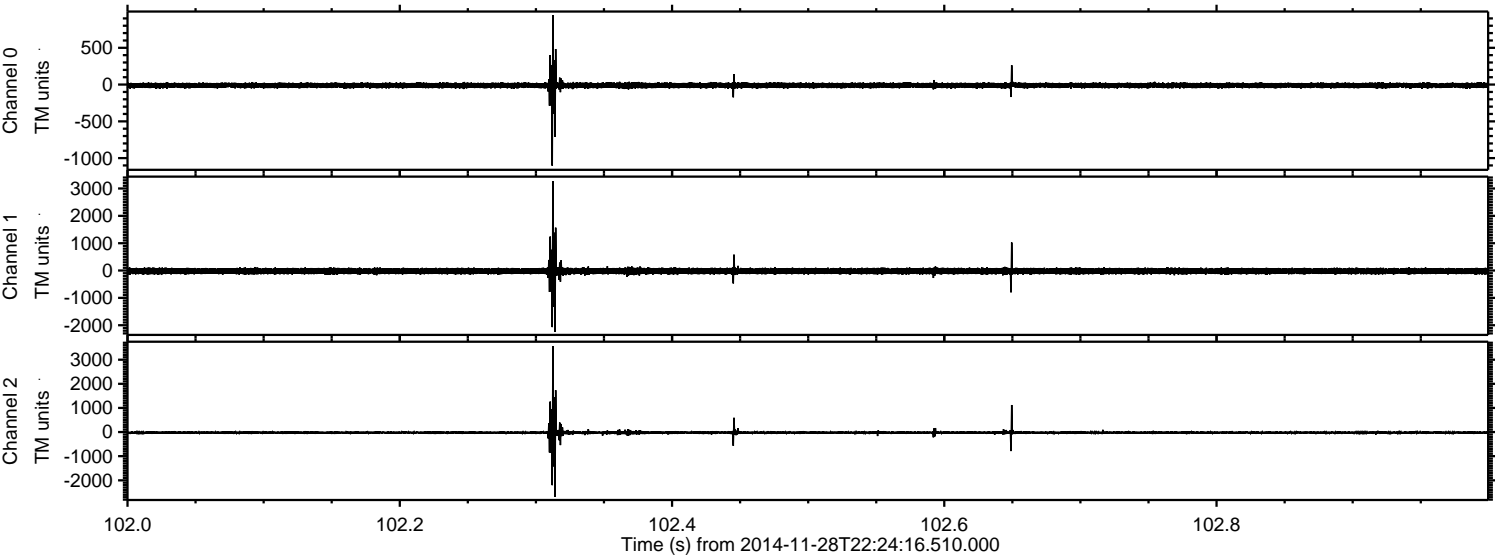

ELMAVAN 3D WAVEFORMS (Measured data sampled at 50 kHz) 49422 packets of 144 samples from 2014-11-28T22:24:16.510.000. Part 68/143

Processed Sat Nov 29 20:25:20 2014 by ELM ver.2012-10-06 from 001__elm20141128_222415__dat00.bin

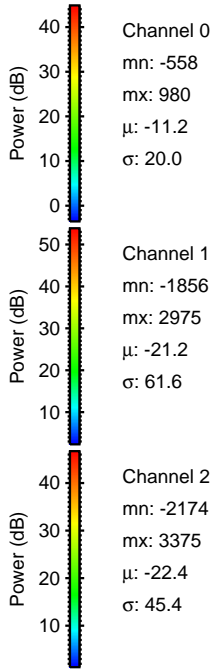
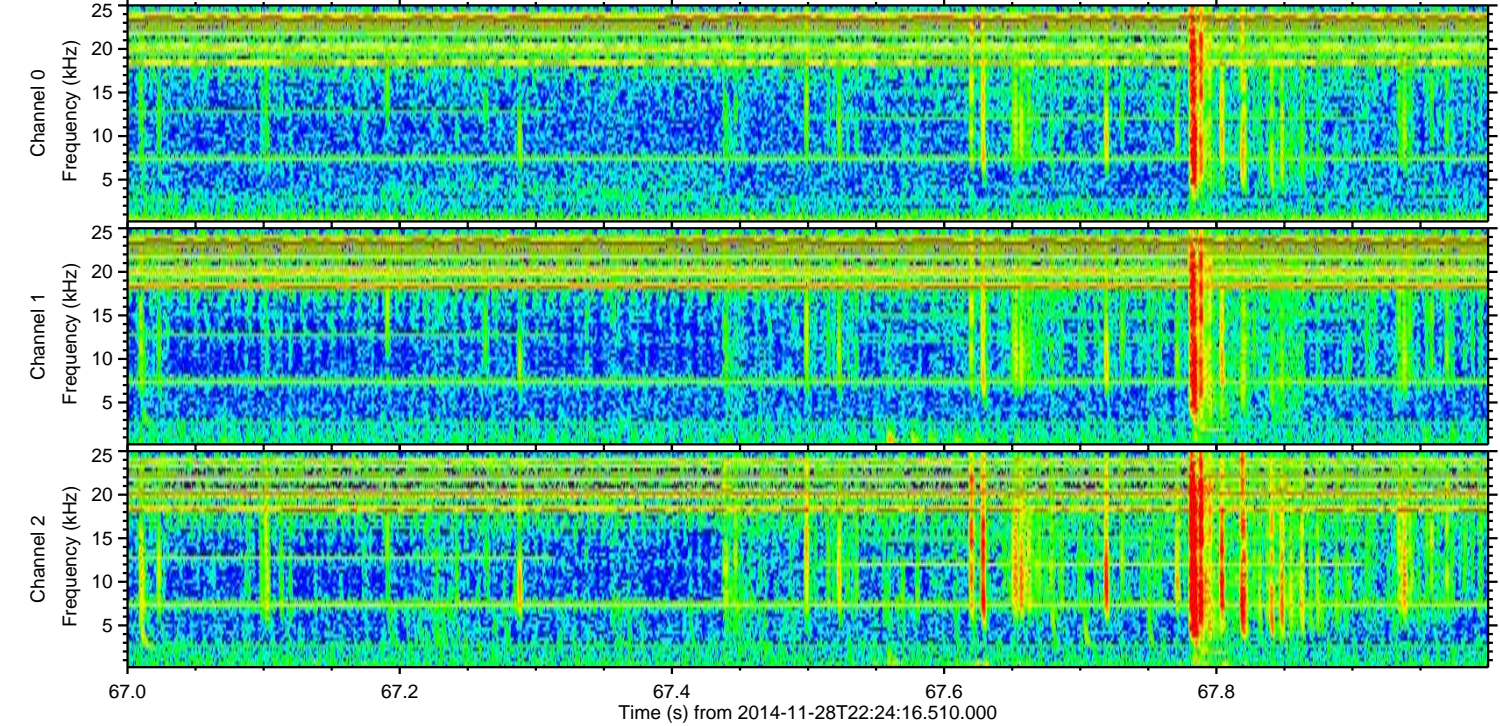
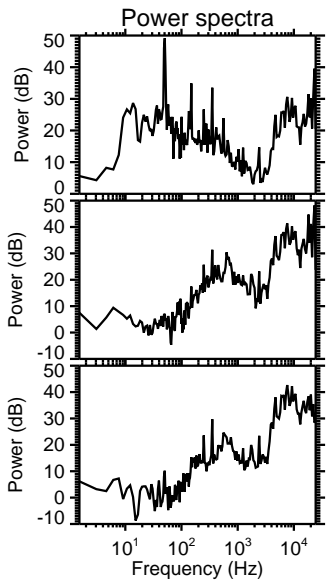
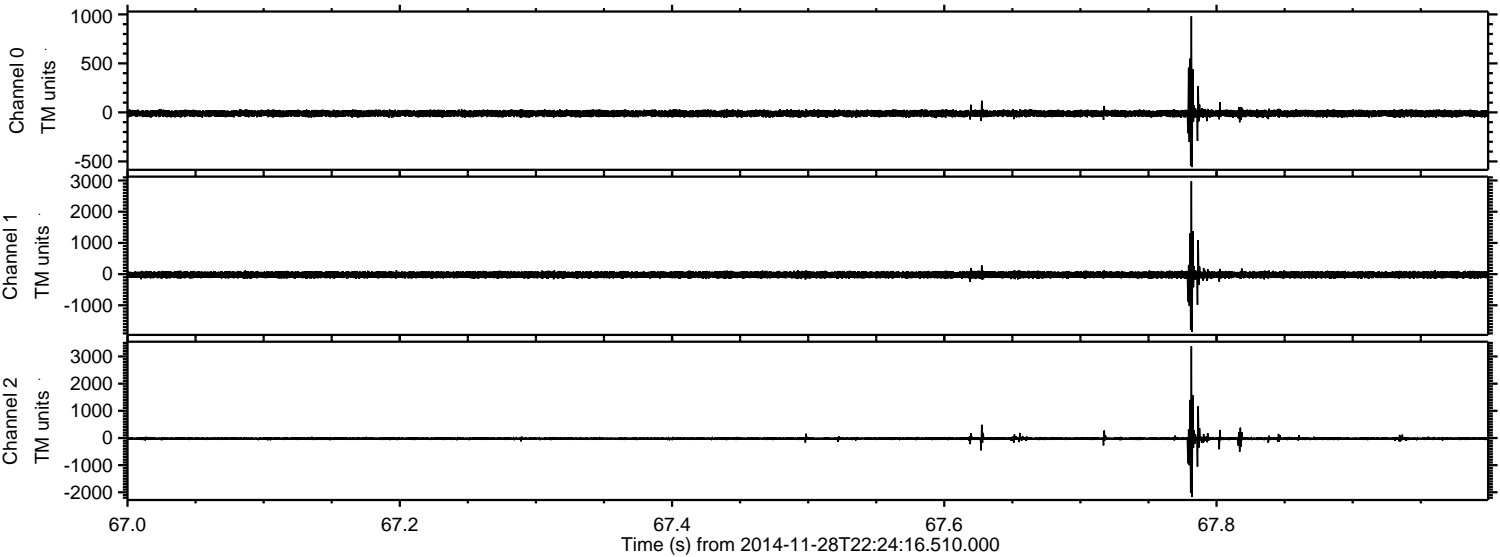

Channel 0
mn: -558
mx: 980
 μ : -11.2
 σ : 20.0

Channel 1
mn: -1856
mx: 2975
 μ : -21.2
 σ : 61.6

Channel 2
mn: -2174
mx: 3375
 μ : -22.4
 σ : 45.4

ELMAVAN 3D WAVEFORMS (Measured data sampled at 50 kHz) 49422 packets of 144 samples from 2014-11-28T22:24:16.510.000. Part 17/143

Processed Sat Nov 29 20:25:21 2014 by ELM ver.2012-10-06 from 001__elm20141128_222415__dat00.bin

