

# ELMAVAN 3D WAVEFORMS (Measured data sampled at 50 kHz) 49588 packets of 144 samples from 2014-11-28T22:09:16.073.999.

Processed Sat Nov 29 20:05:25 2014 by ELM ver.2012-10-06 from 001\_\_elm20141128\_220915\_\_dat00.bin

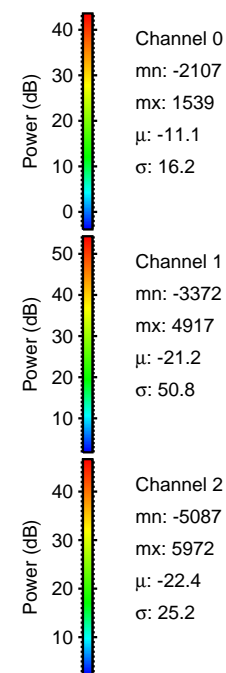

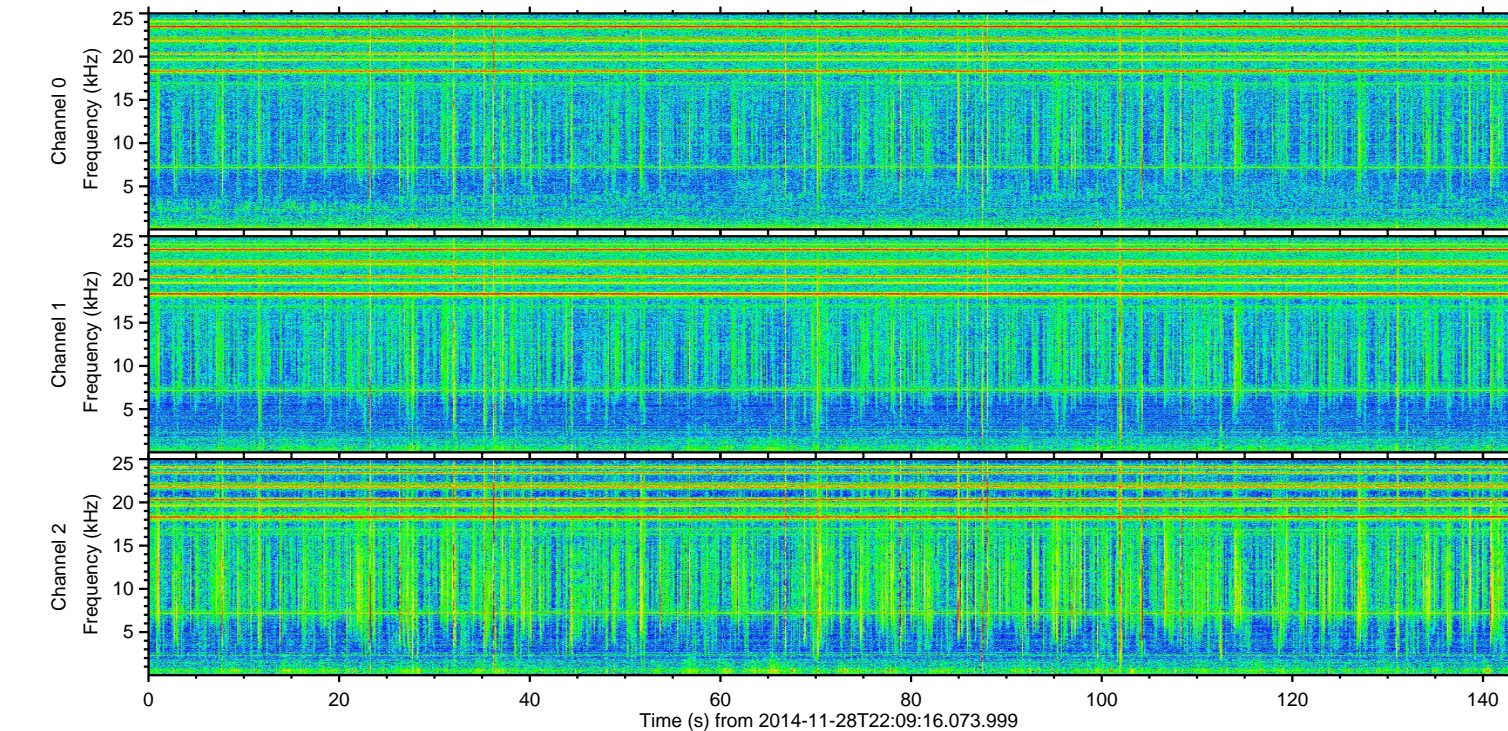
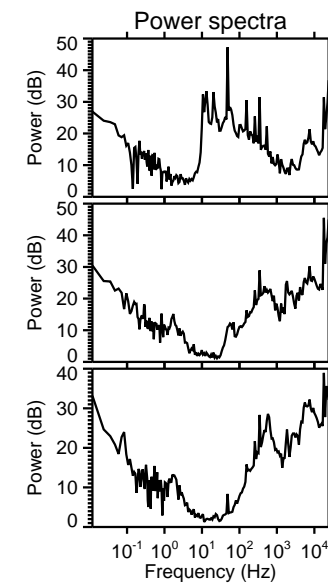
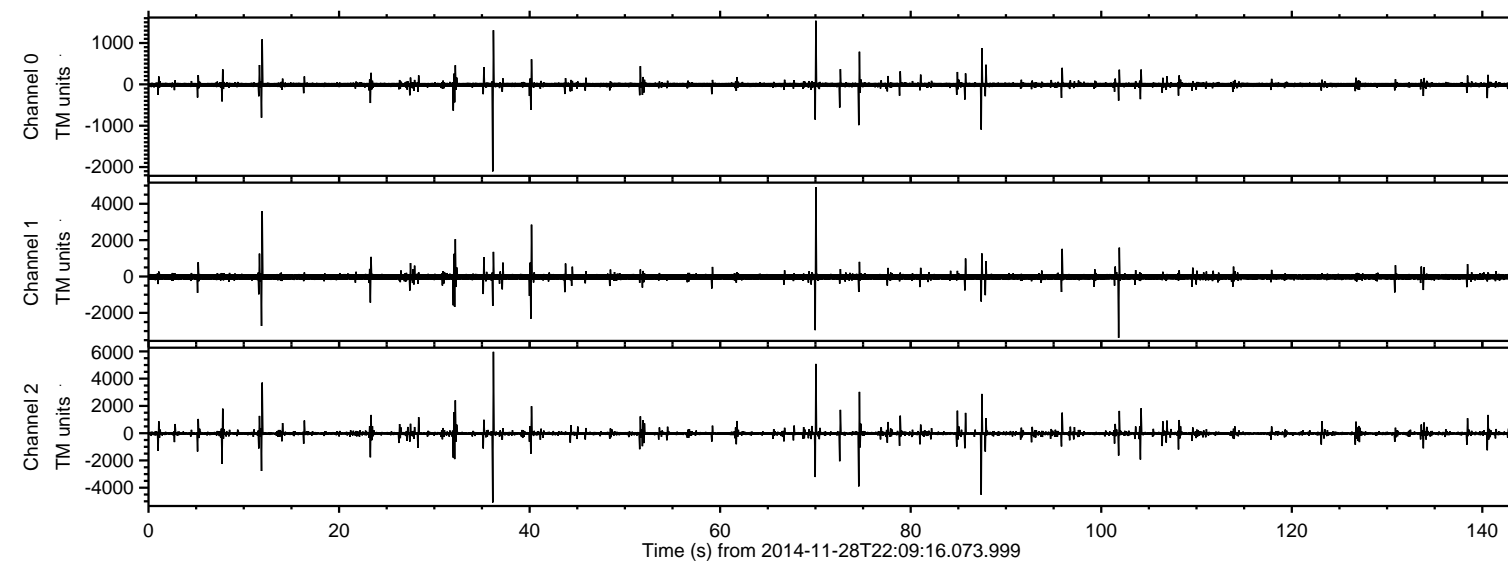

ELMAVAN 3D WAVEFORMS (Measured data sampled at 50 kHz) 49588 packets of 144 samples from 2014-11-28T22:09:16.073.999. Part 37/143

Processed Sat Nov 29 20:05:42 2014 by ELM ver.2012-10-06 from 001\_\_elm20141128\_220915\_\_dat00.bin

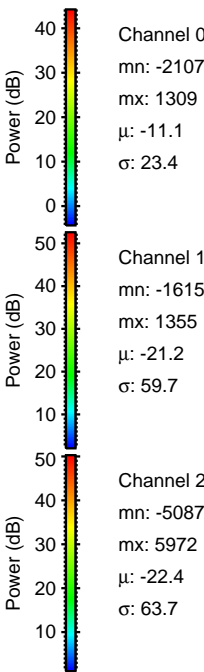
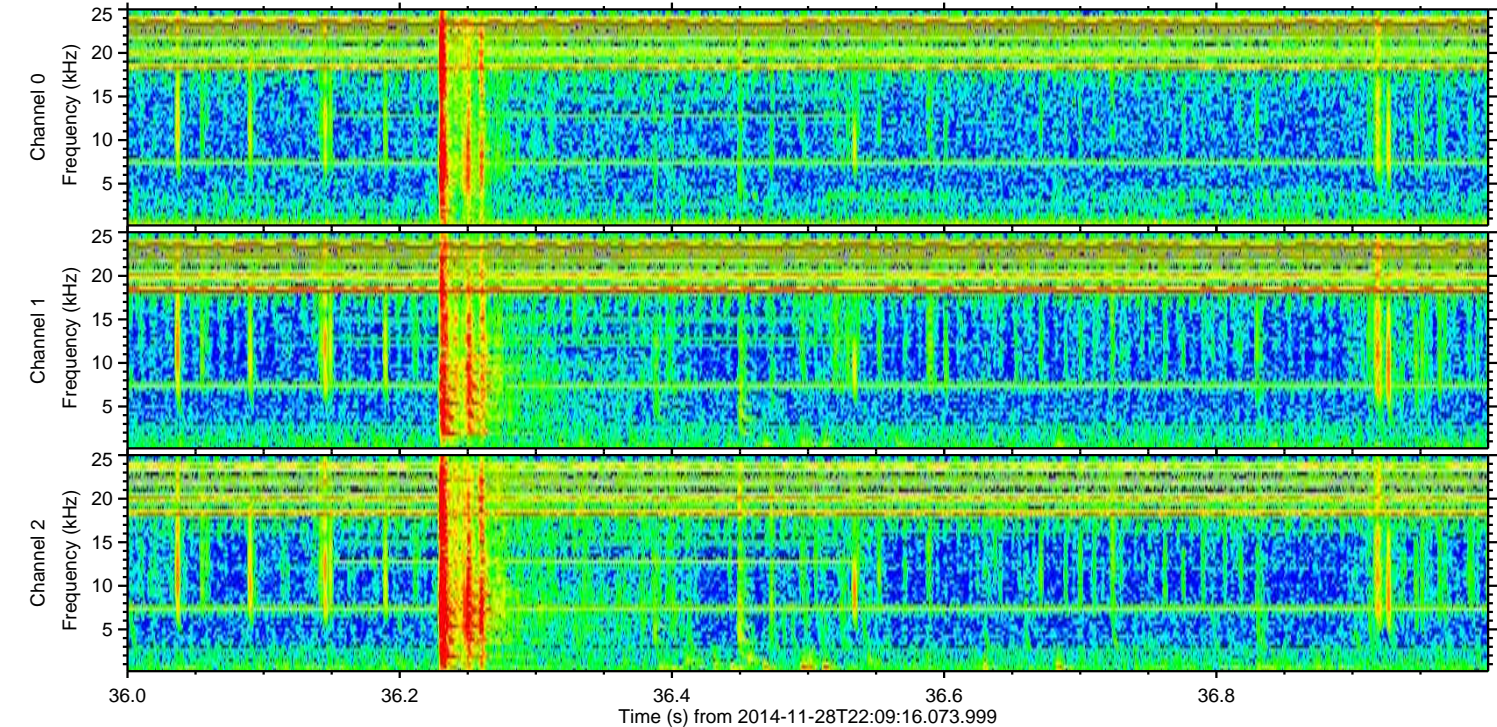
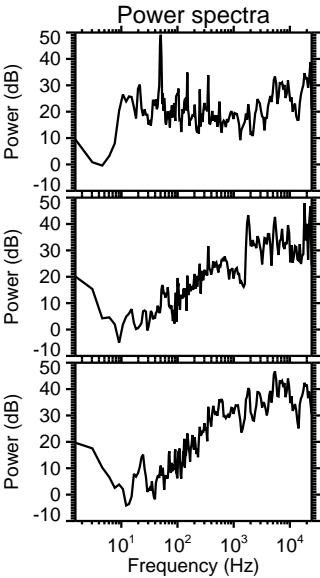
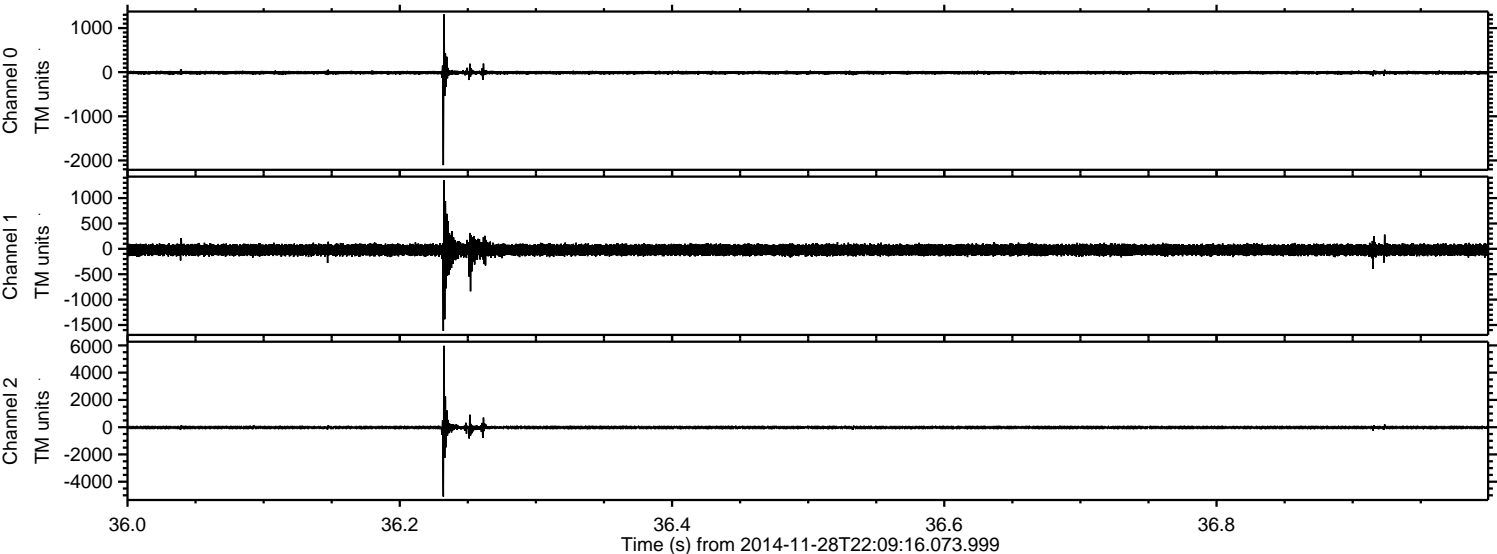



ELMAVAN 3D WAVEFORMS (Measured data sampled at 50 kHz) 49588 packets of 144 samples from 2014-11-28T22:09:16.073.999. Part 71/143

Processed Sat Nov 29 20:05:43 2014 by ELM ver.2012-10-06 from 001\_\_elm20141128\_220915\_\_dat00.bin

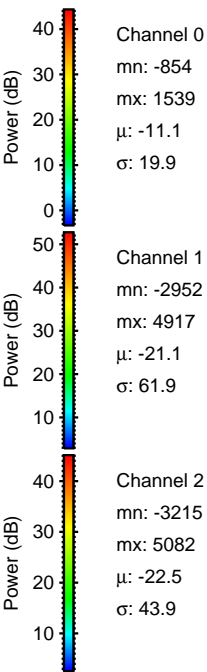
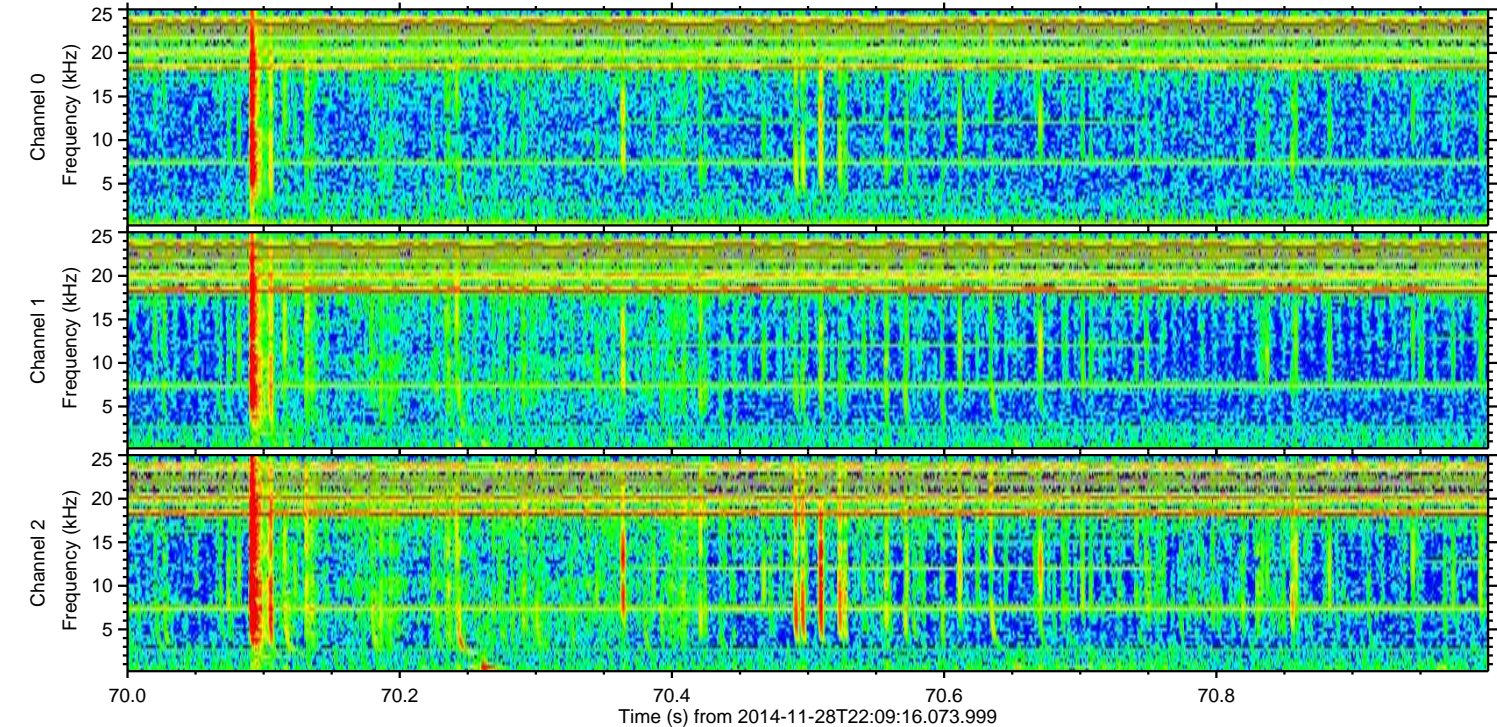
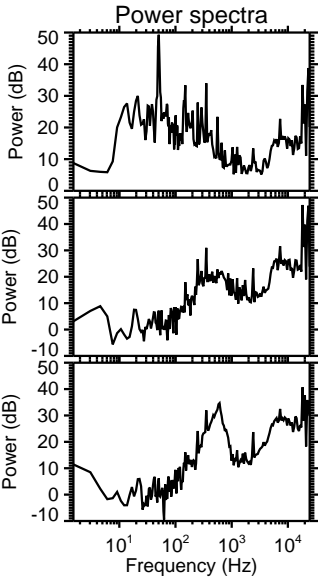
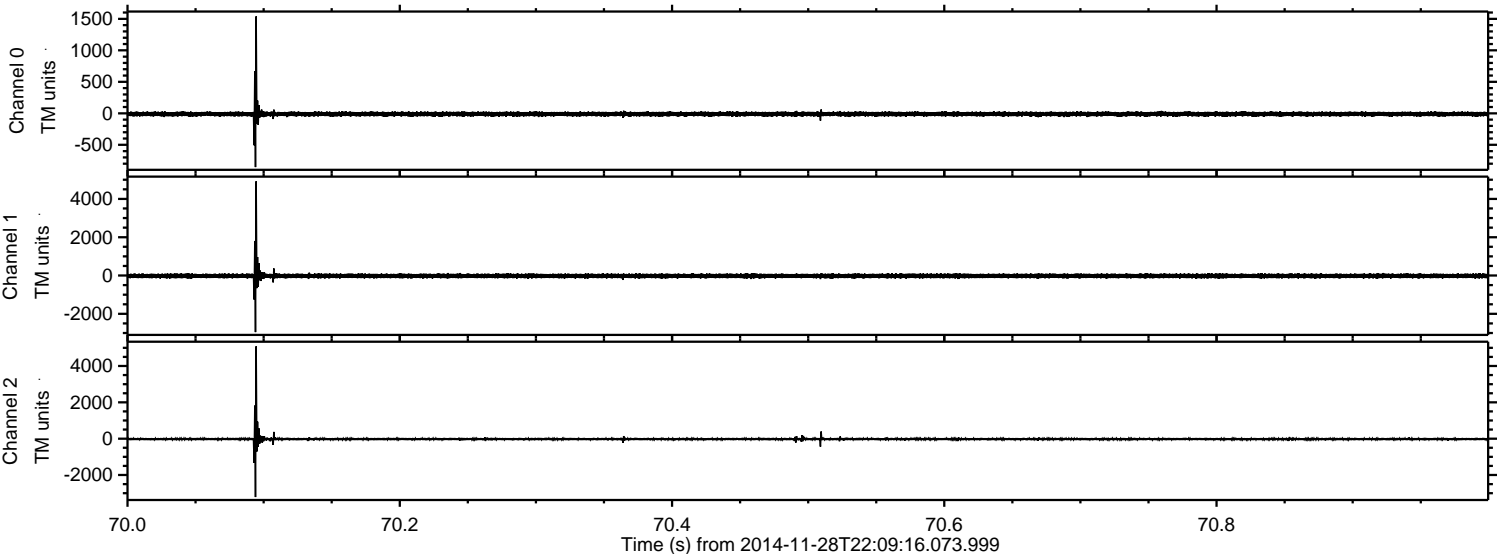



ELMAVAN 3D WAVEFORMS (Measured data sampled at 50 kHz) 49588 packets of 144 samples from 2014-11-28T22:09:16.073.999. Part 88/143

Processed Sat Nov 29 20:05:44 2014 by ELM ver.2012-10-06 from 001\_\_elm20141128\_220915\_\_dat00.bin

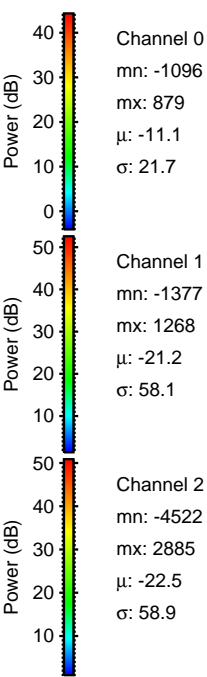
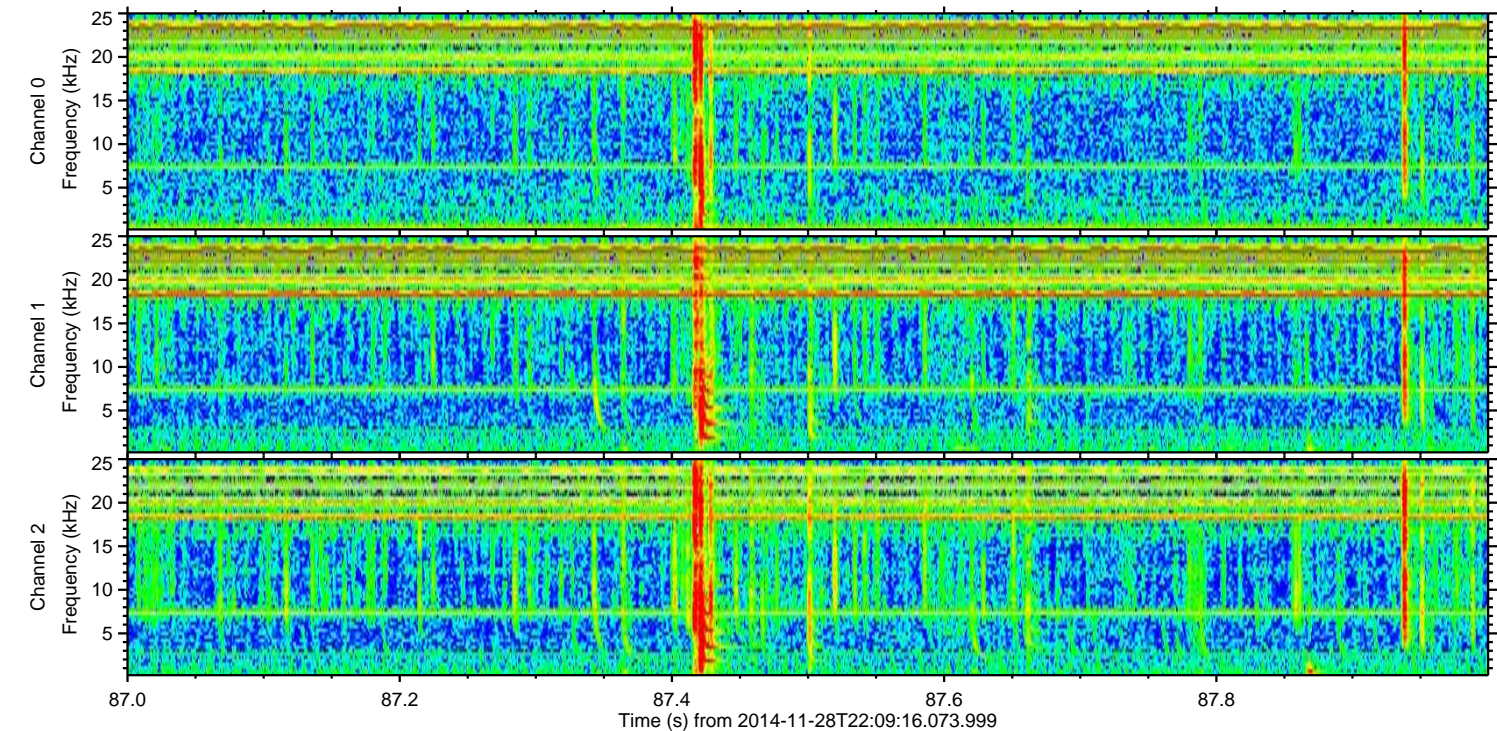
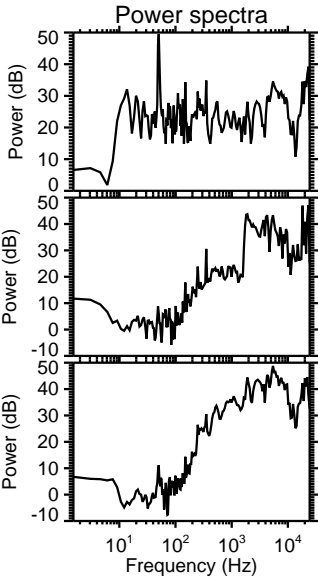
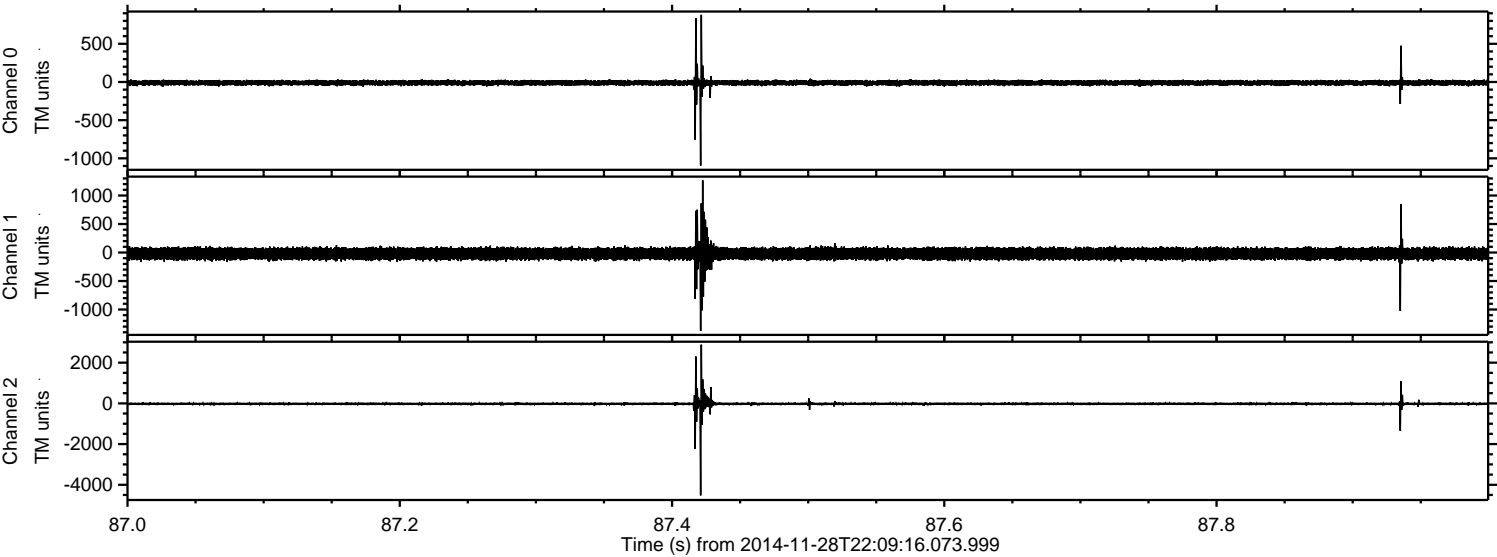

Channel 0  
mn: -1096  
mx: 879  
 $\mu$ : -11.1  
 $\sigma$ : 21.7

Channel 1  
mn: -1377  
mx: 1268  
 $\mu$ : -21.2  
 $\sigma$ : 58.1

Channel 2  
mn: -4522  
mx: 2885  
 $\mu$ : -22.5  
 $\sigma$ : 58.9



ELMAVAN 3D WAVEFORMS (Measured data sampled at 50 kHz) 49588 packets of 144 samples from 2014-11-28T22:09:16.073.999. Part 75/143

Processed Sat Nov 29 20:05:45 2014 by ELM ver.2012-10-06 from 001\_\_elm20141128\_220915\_\_dat00.bin

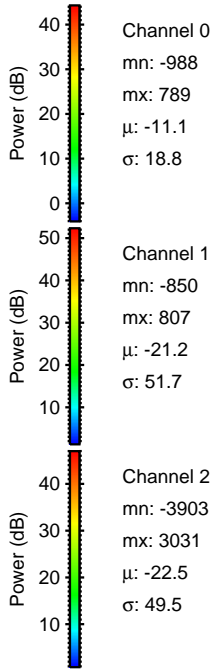
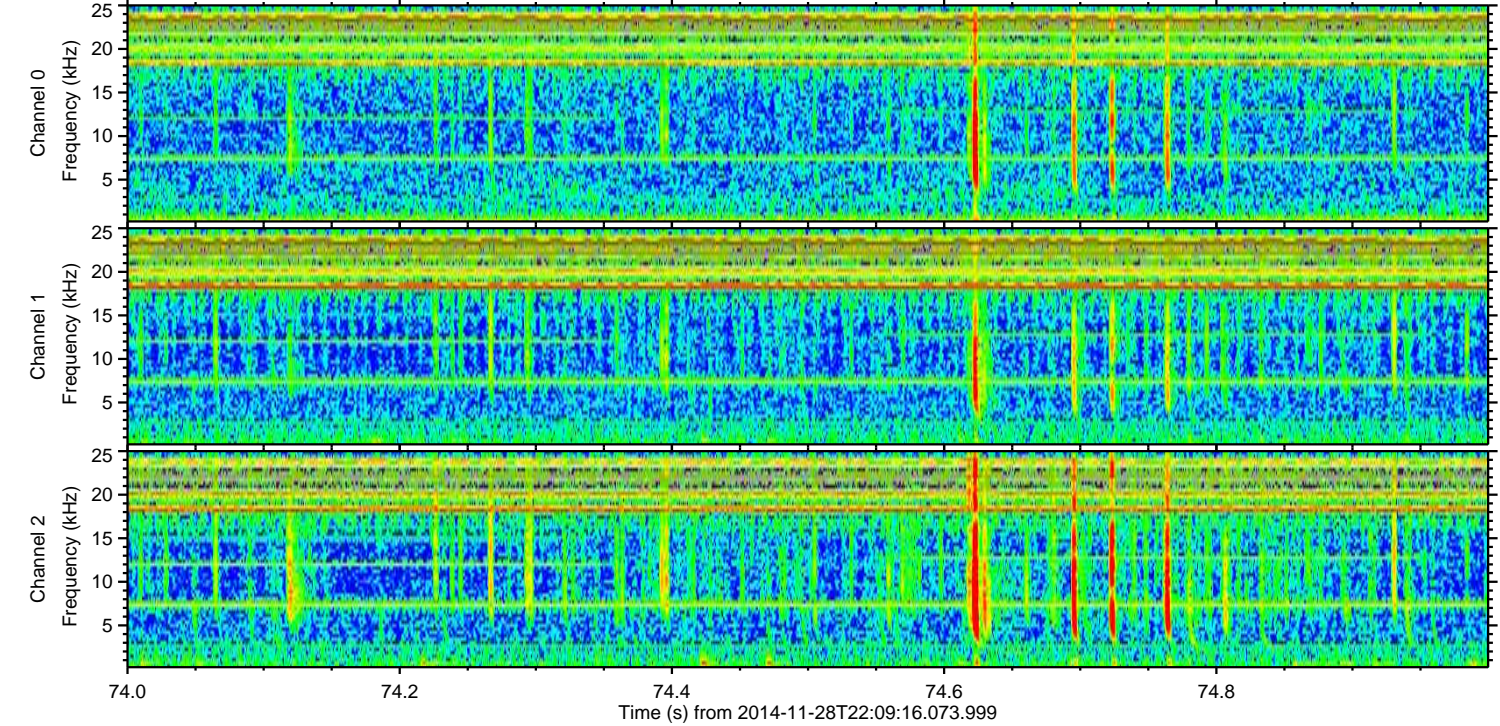
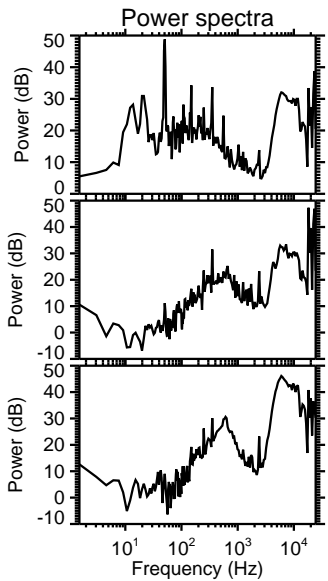
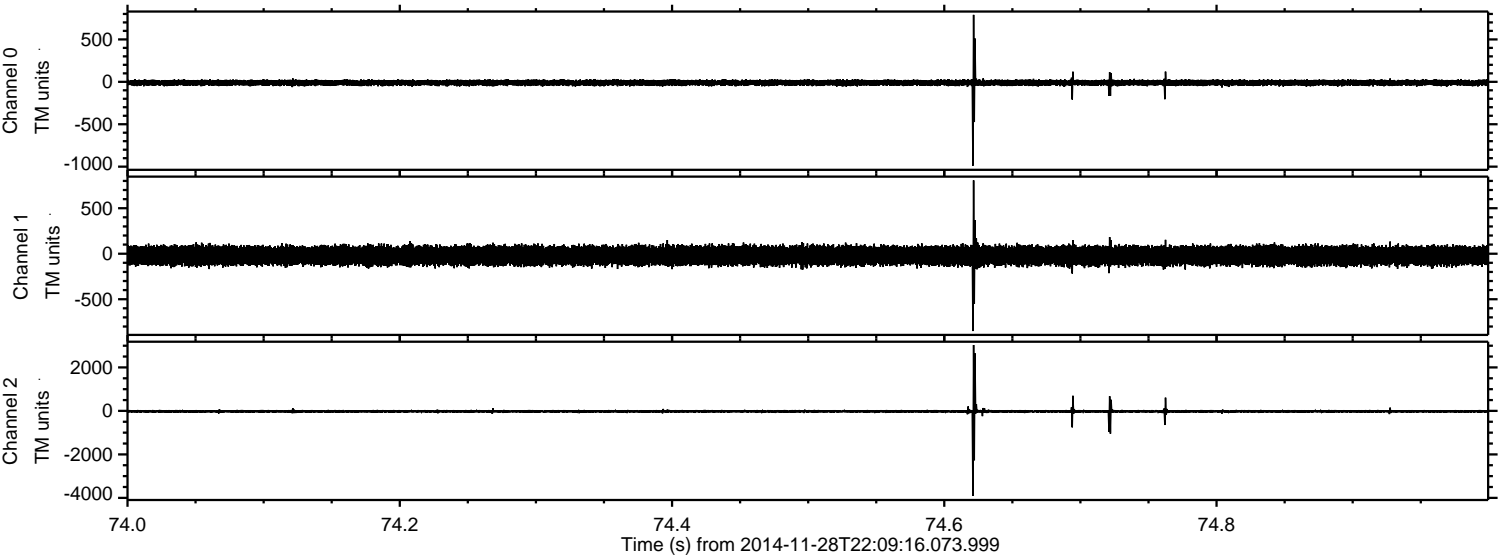



ELMAVAN 3D WAVEFORMS (Measured data sampled at 50 kHz) 49588 packets of 144 samples from 2014-11-28T22:09:16.073.999. Part 12/143

Processed Sat Nov 29 20:05:46 2014 by ELM ver.2012-10-06 from 001\_\_elm20141128\_220915\_\_dat00.bin

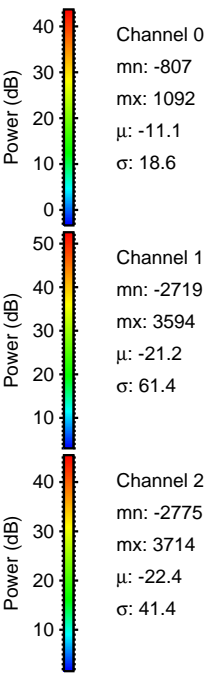
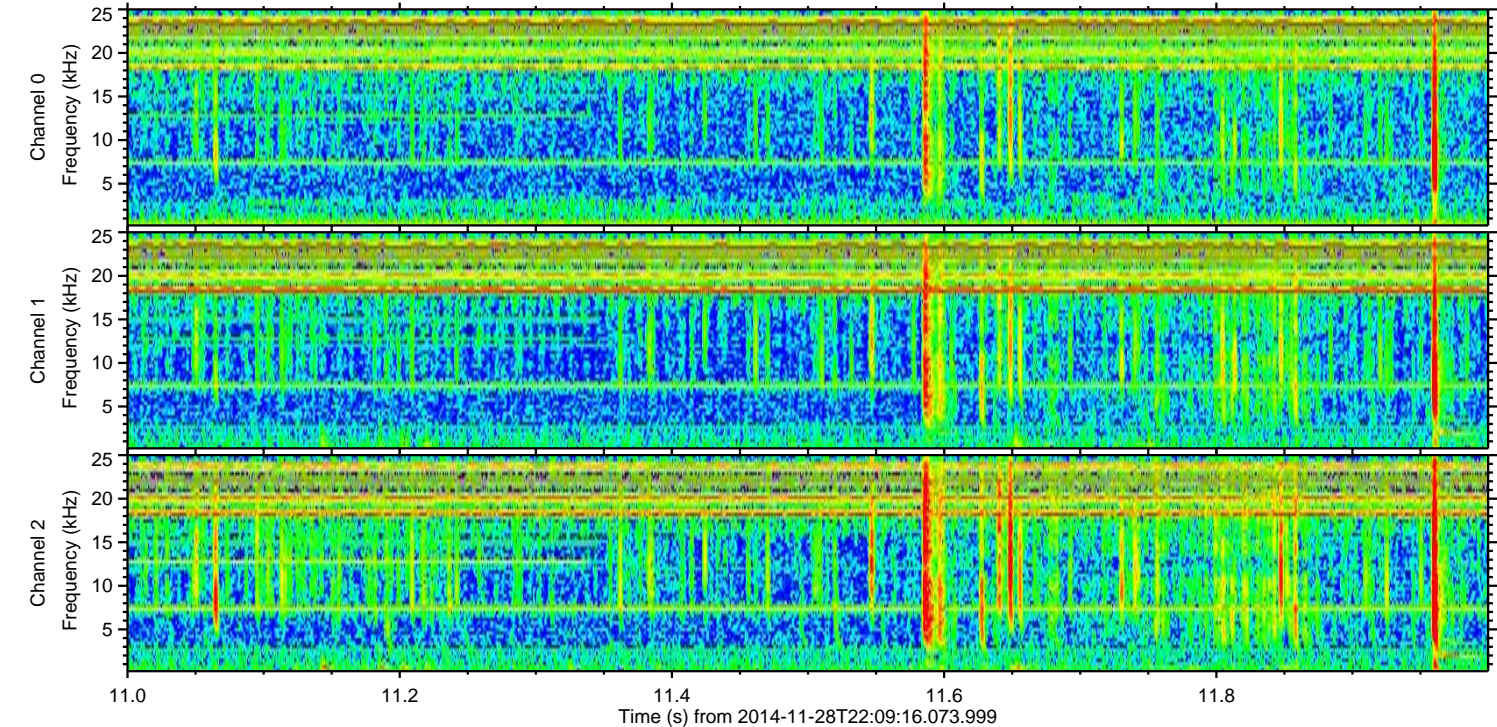
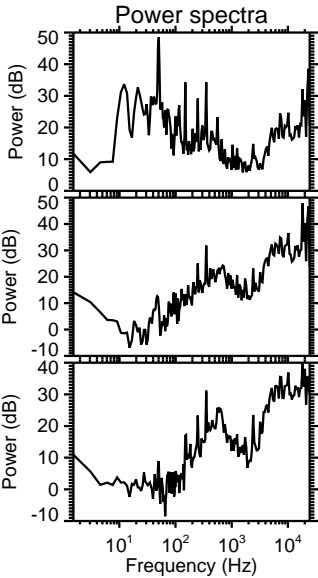
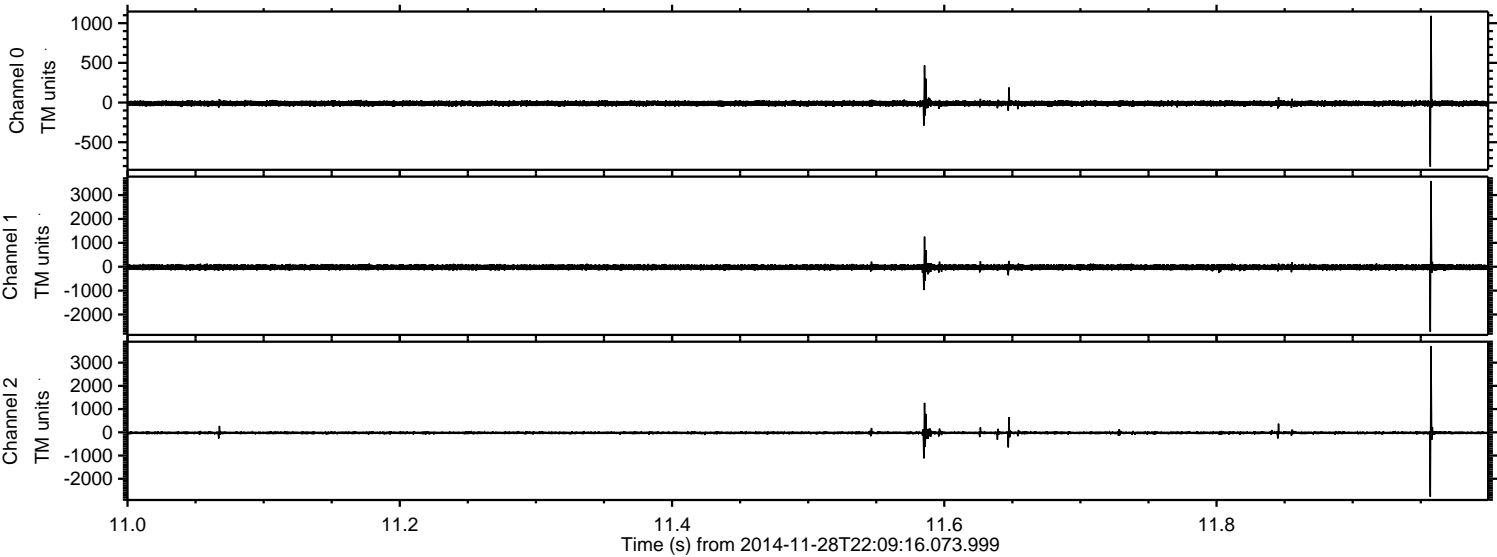



ELMAVAN 3D WAVEFORMS (Measured data sampled at 50 kHz) 49588 packets of 144 samples from 2014-11-28T22:09:16.073.999. Part 102/143

Processed Sat Nov 29 20:05:47 2014 by ELM ver.2012-10-06 from 001\_\_elm20141128\_220915\_\_dat00.bin

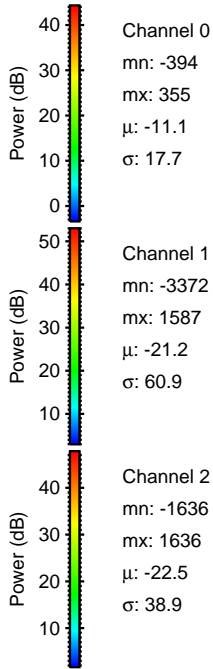
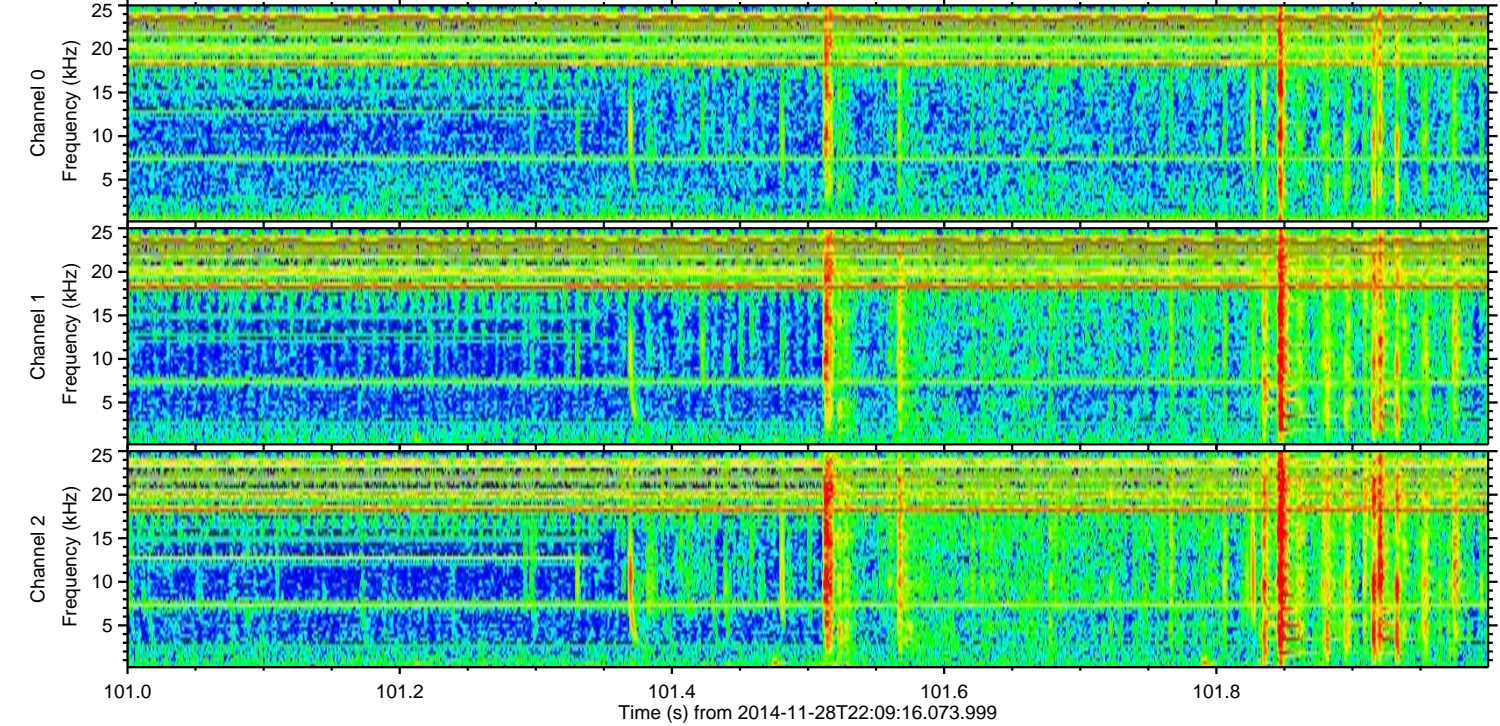
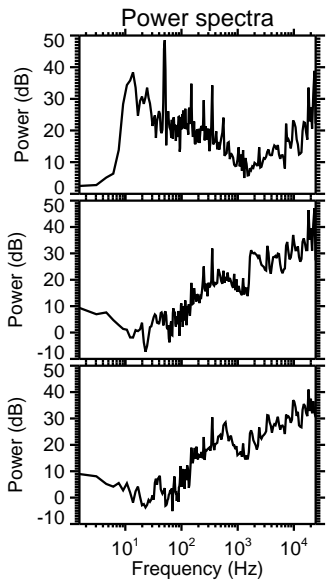
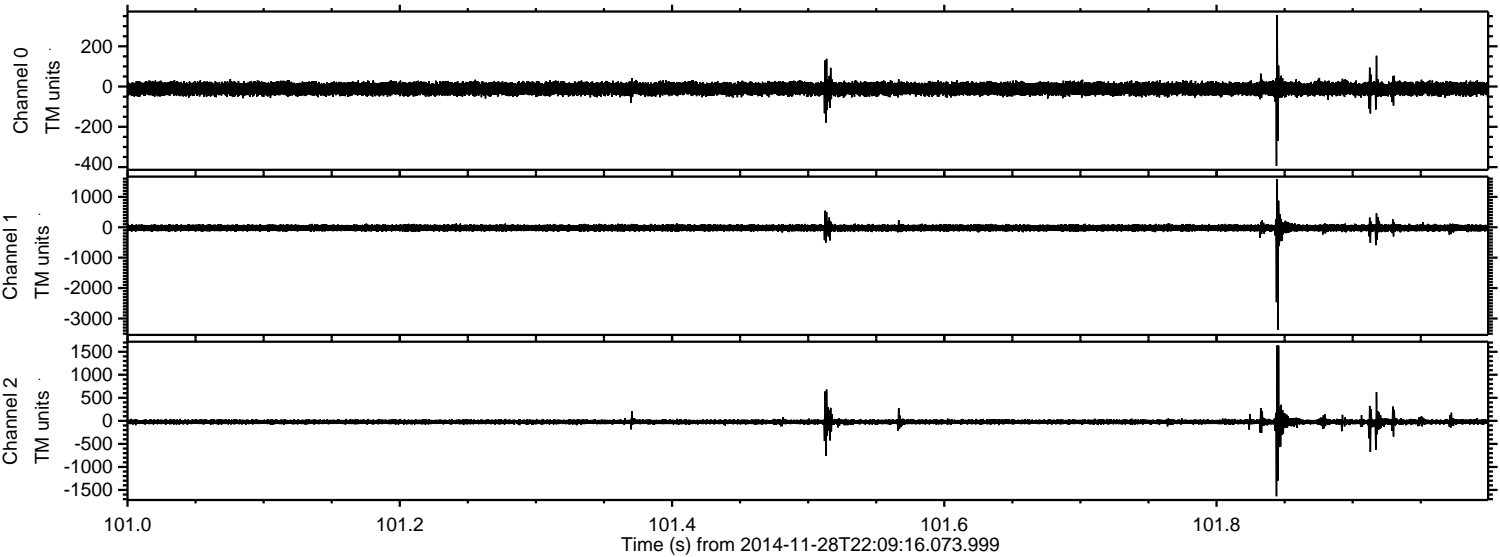

Channel 0  
mn: -394  
mx: 355  
 $\mu$ : -11.1  
 $\sigma$ : 17.7

Channel 1  
mn: -3372  
mx: 1587  
 $\mu$ : -21.2  
 $\sigma$ : 60.9

Channel 2  
mn: -1636  
mx: 1636  
 $\mu$ : -22.5  
 $\sigma$ : 38.9



ELMAVAN 3D WAVEFORMS (Measured data sampled at 50 kHz) 49588 packets of 144 samples from 2014-11-28T22:09:16.073.999. Part 41/143

Processed Sat Nov 29 20:05:48 2014 by ELM ver.2012-10-06 from 001\_\_elm20141128\_220915\_\_dat00.bin

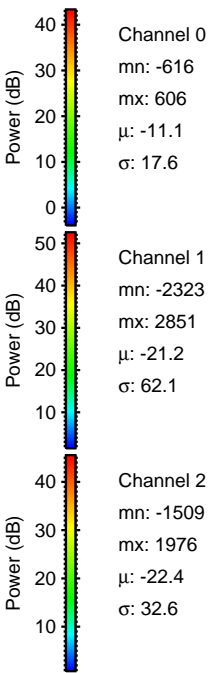
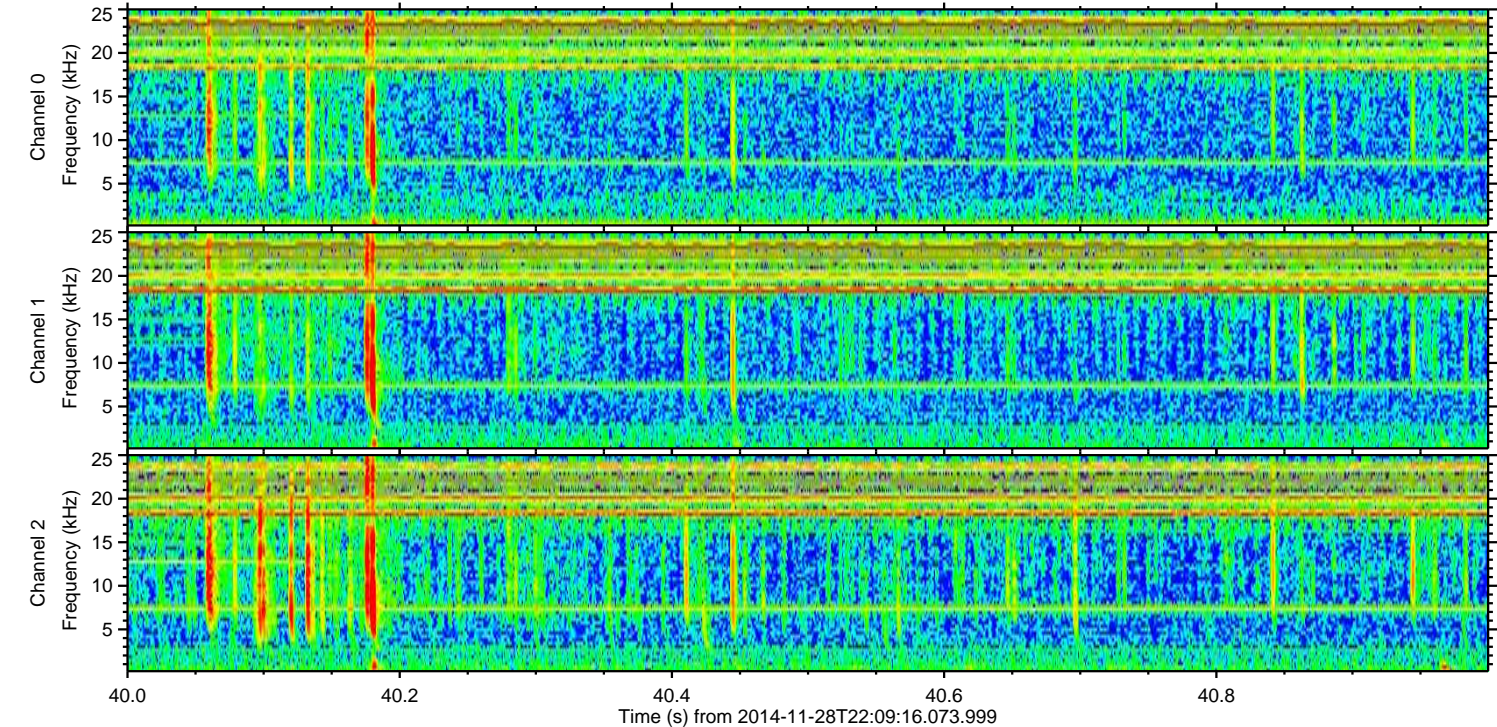
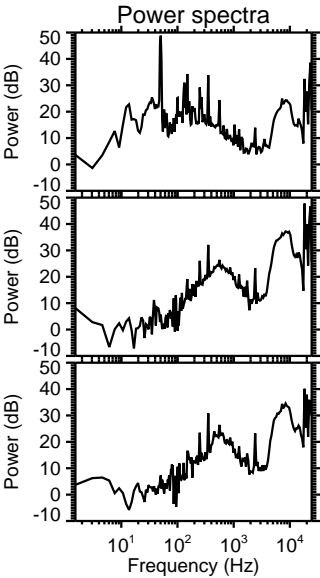
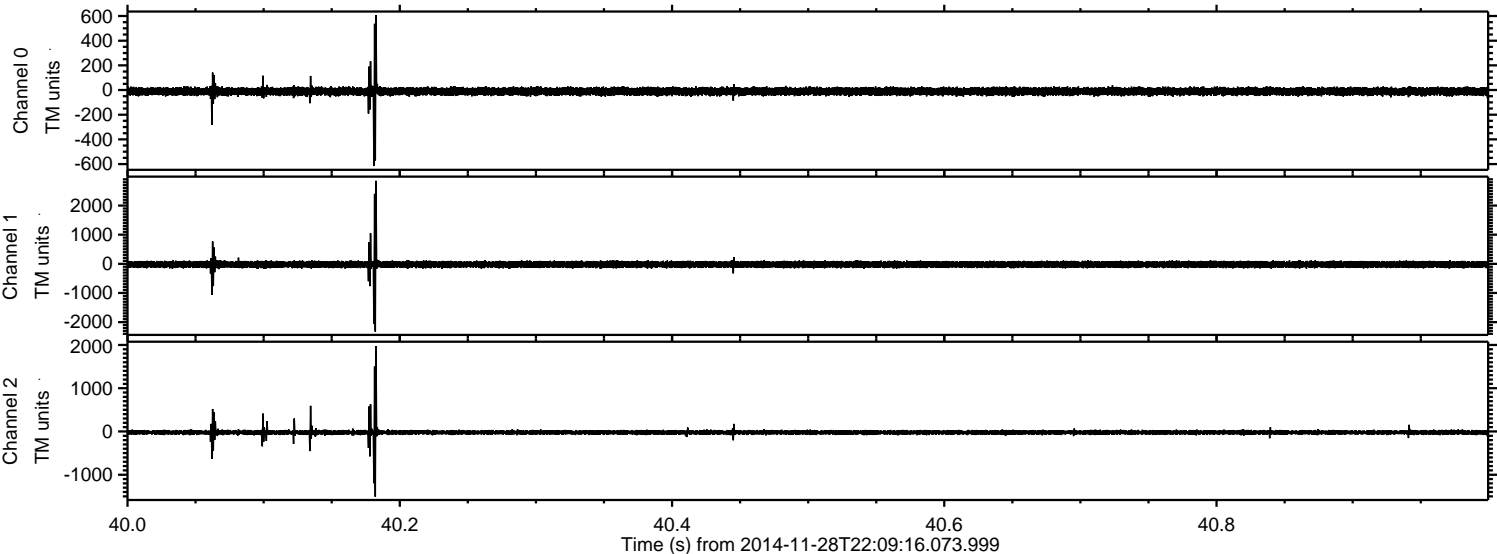



ELMAVAN 3D WAVEFORMS (Measured data sampled at 50 kHz) 49588 packets of 144 samples from 2014-11-28T22:09:16.073.999. Part 33/143

Processed Sat Nov 29 20:05:49 2014 by ELM ver.2012-10-06 from 001\_\_elm20141128\_220915\_\_dat00.bin

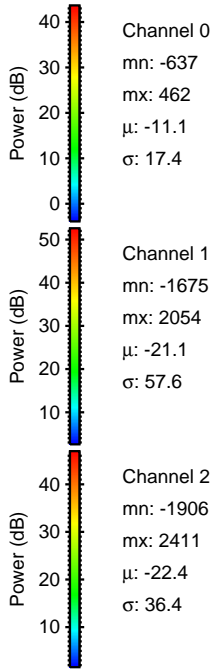
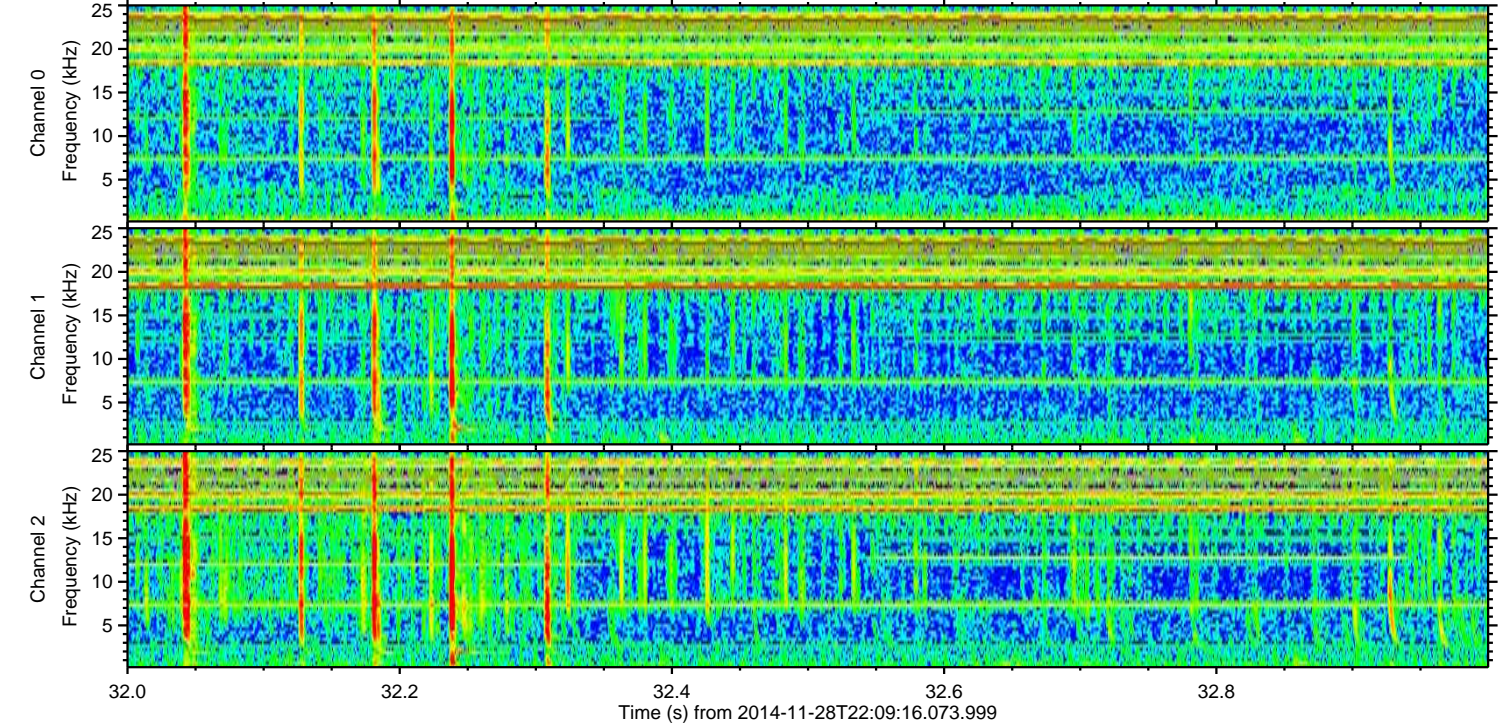
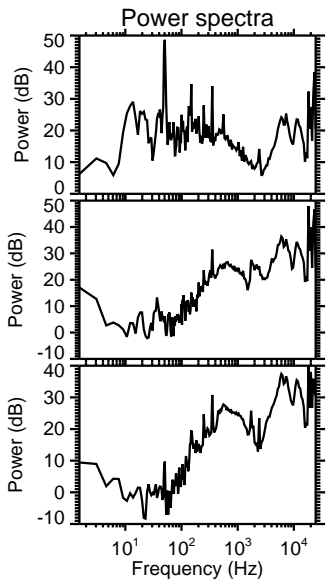
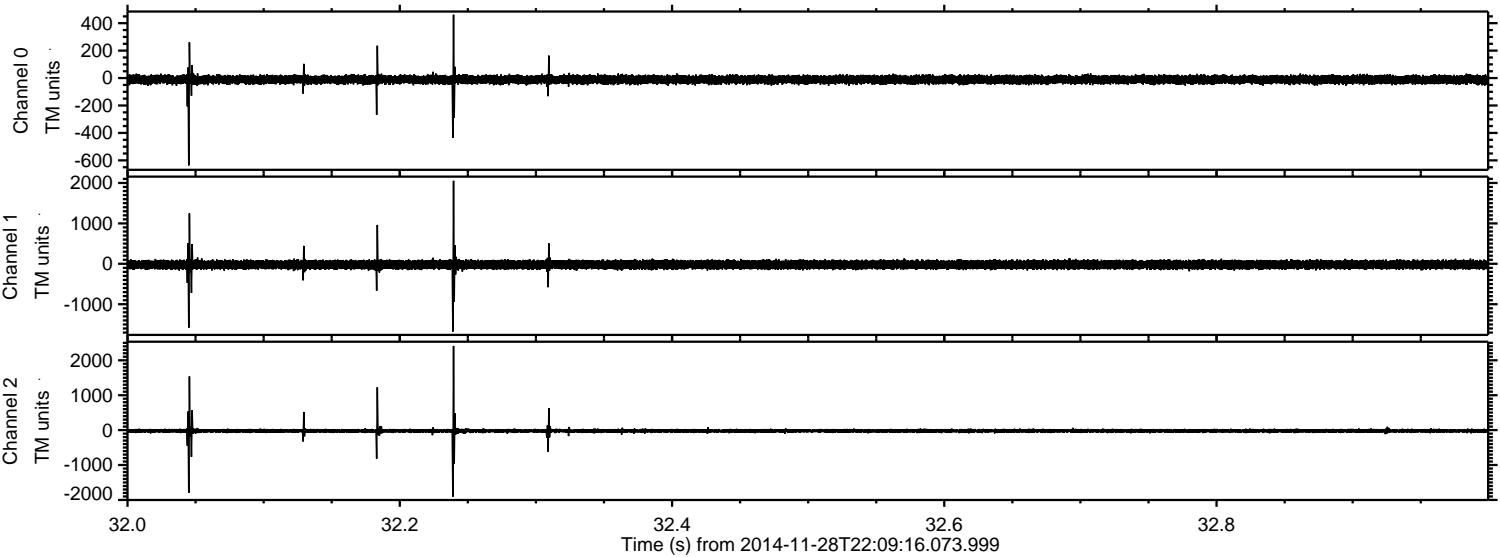



ELMAVAN 3D WAVEFORMS (Measured data sampled at 50 kHz) 49588 packets of 144 samples from 2014-11-28T22:09:16.073.999. Part 8/143

Processed Sat Nov 29 20:05:50 2014 by ELM ver.2012-10-06 from 001\_\_elm20141128\_220915\_\_dat00.bin

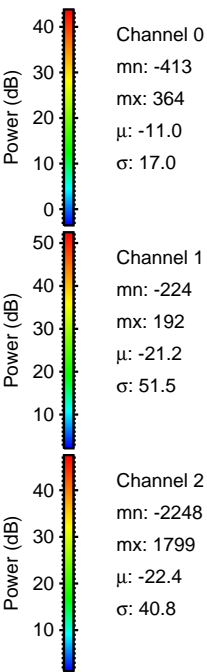
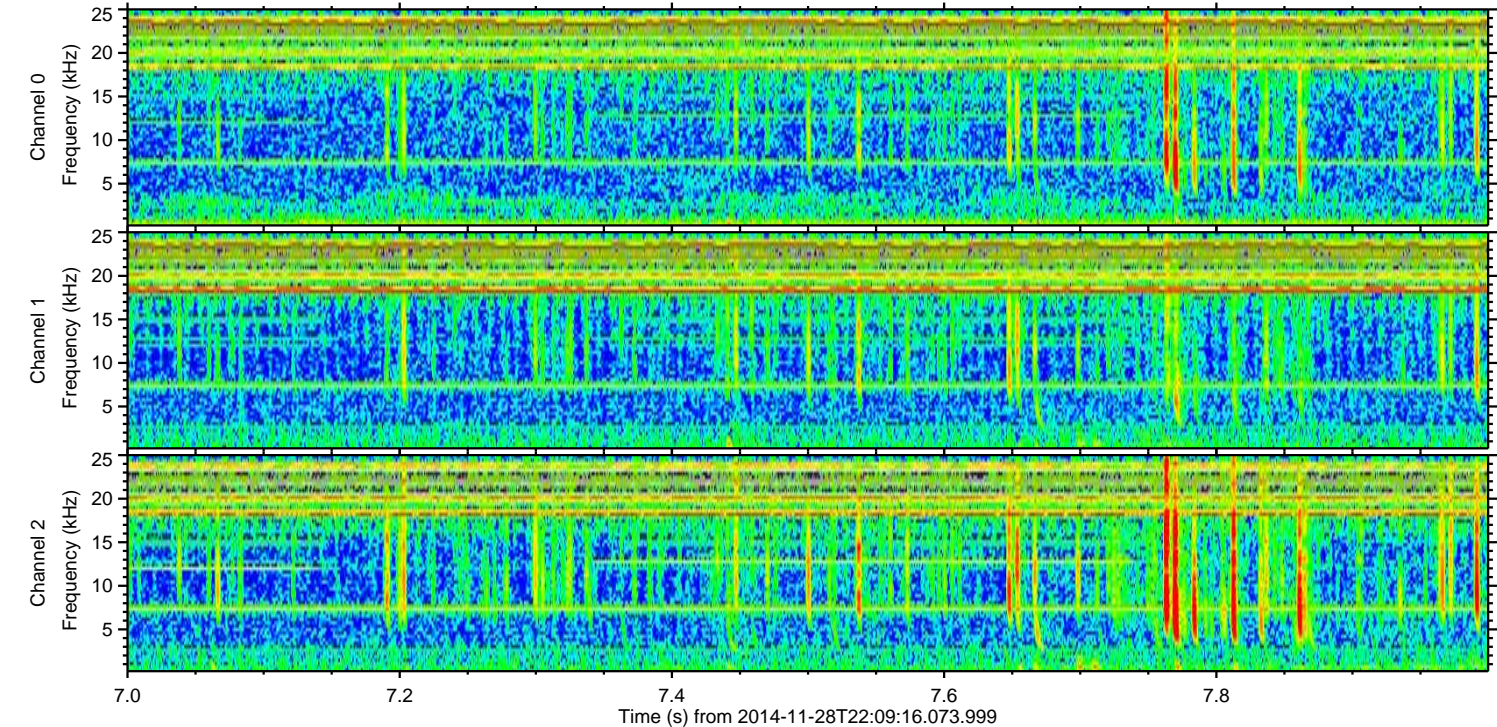
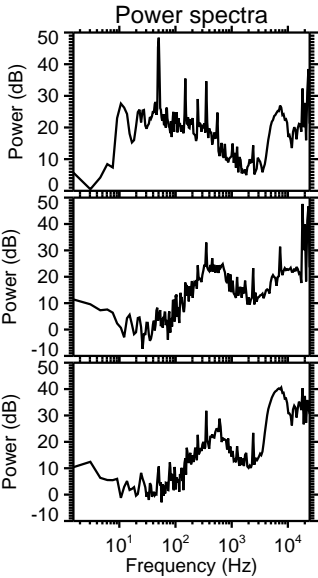
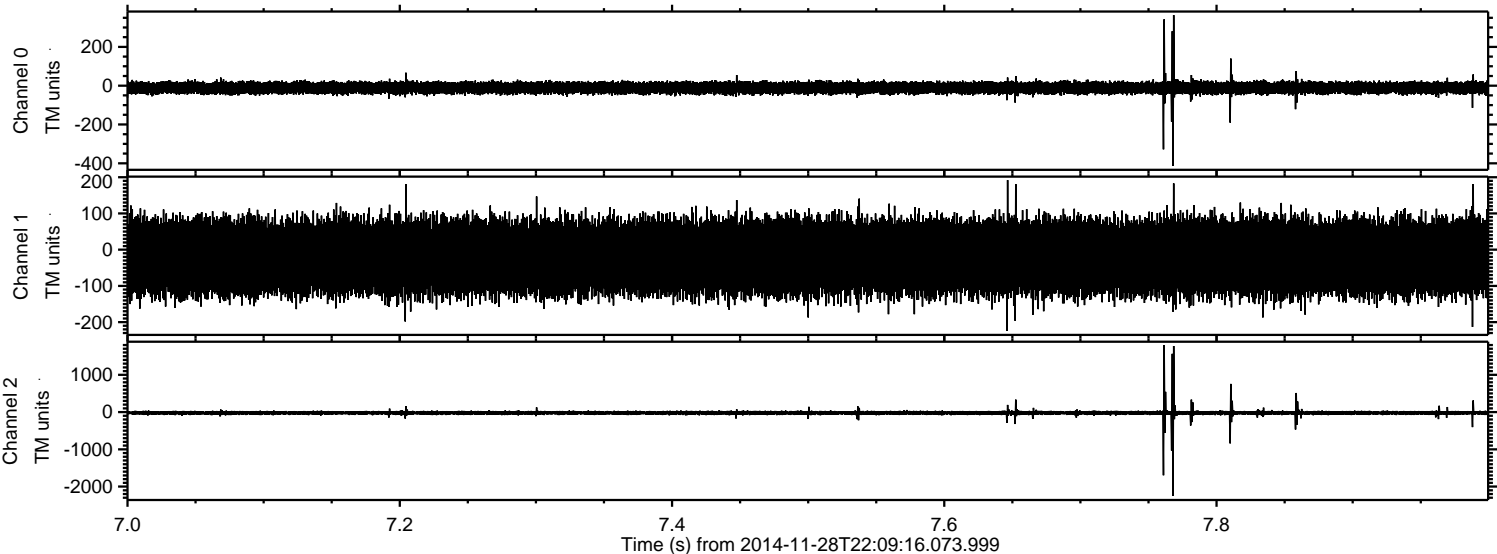



ELMAVAN 3D WAVEFORMS (Measured data sampled at 50 kHz) 49588 packets of 144 samples from 2014-11-28T22:09:16.073.999. Part 130/143

