

ELMAVAN 3D WAVEFORMS (Measured data sampled at 50 kHz) 49277 packets of 144 samples from 2014-11-28T22:04:15.927.000.

Processed Sat Nov 29 19:59:02 2014 by ELM ver.2012-10-06 from 001__elm20141128_220414__dat00.bin

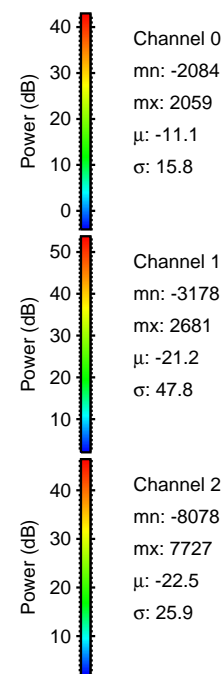
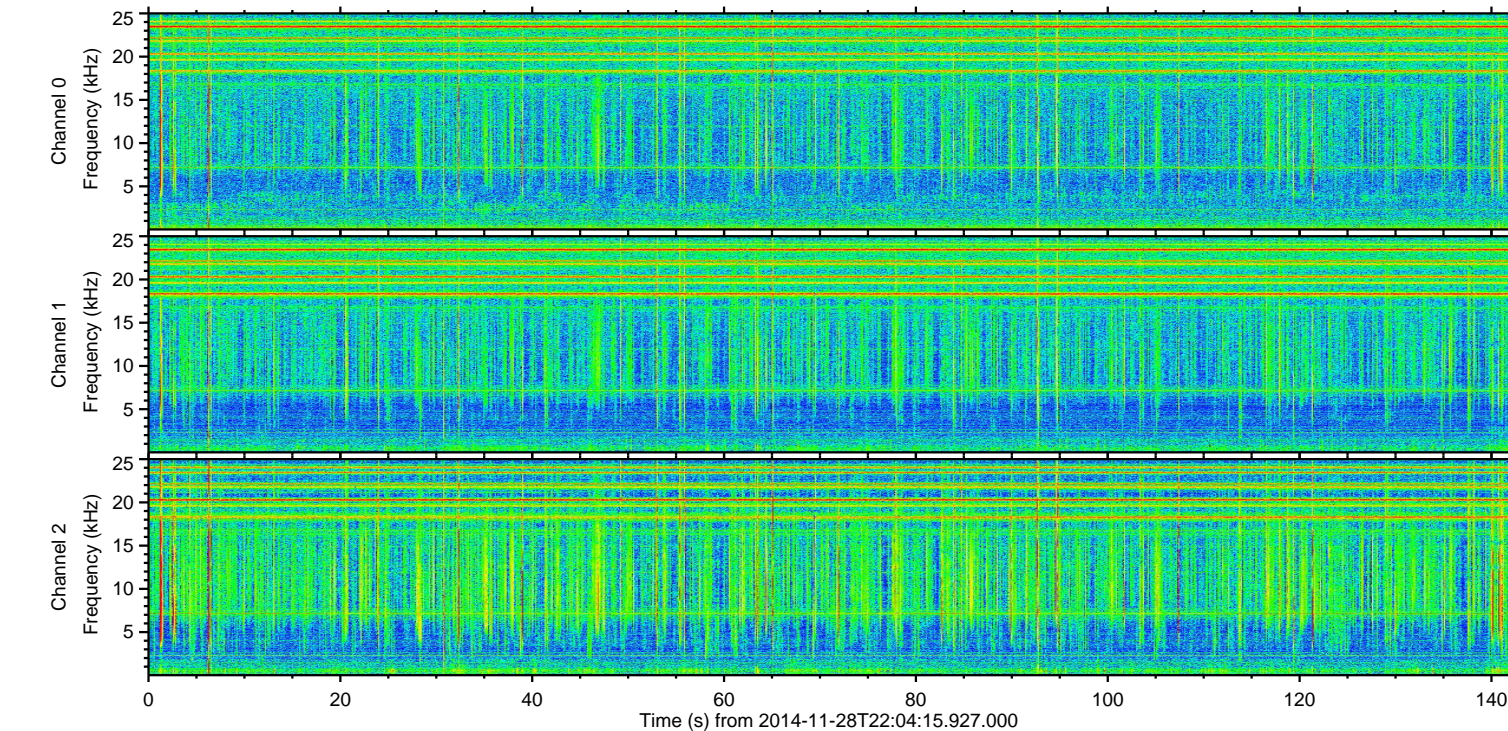
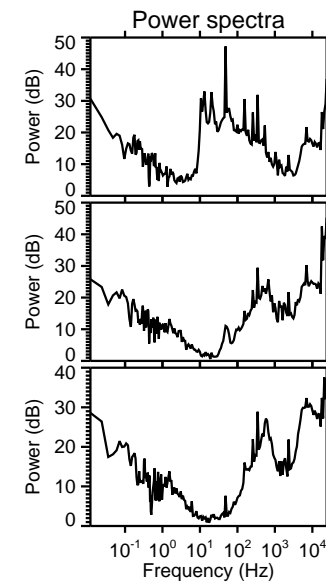
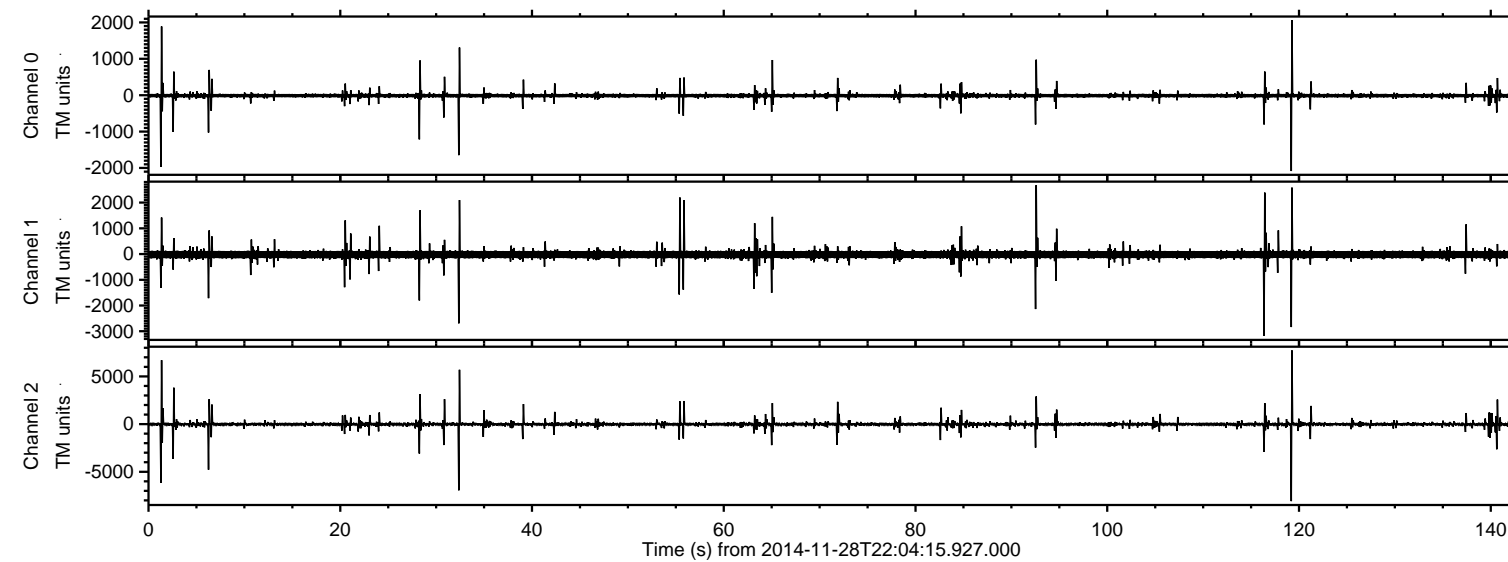

ELMAVAN 3D WAVEFORMS (Measured data sampled at 50 kHz) 49277 packets of 144 samples from 2014-11-28T22:04:15.927.000. Part 120/142

Processed Sat Nov 29 19:59:17 2014 by ELM ver.2012-10-06 from 001__elm20141128_220414__dat00.bin

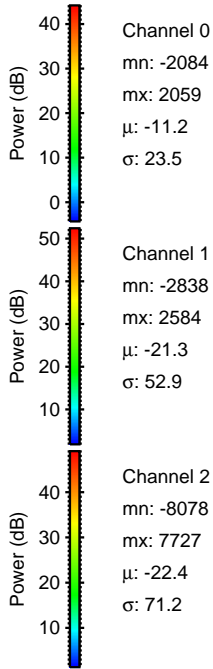
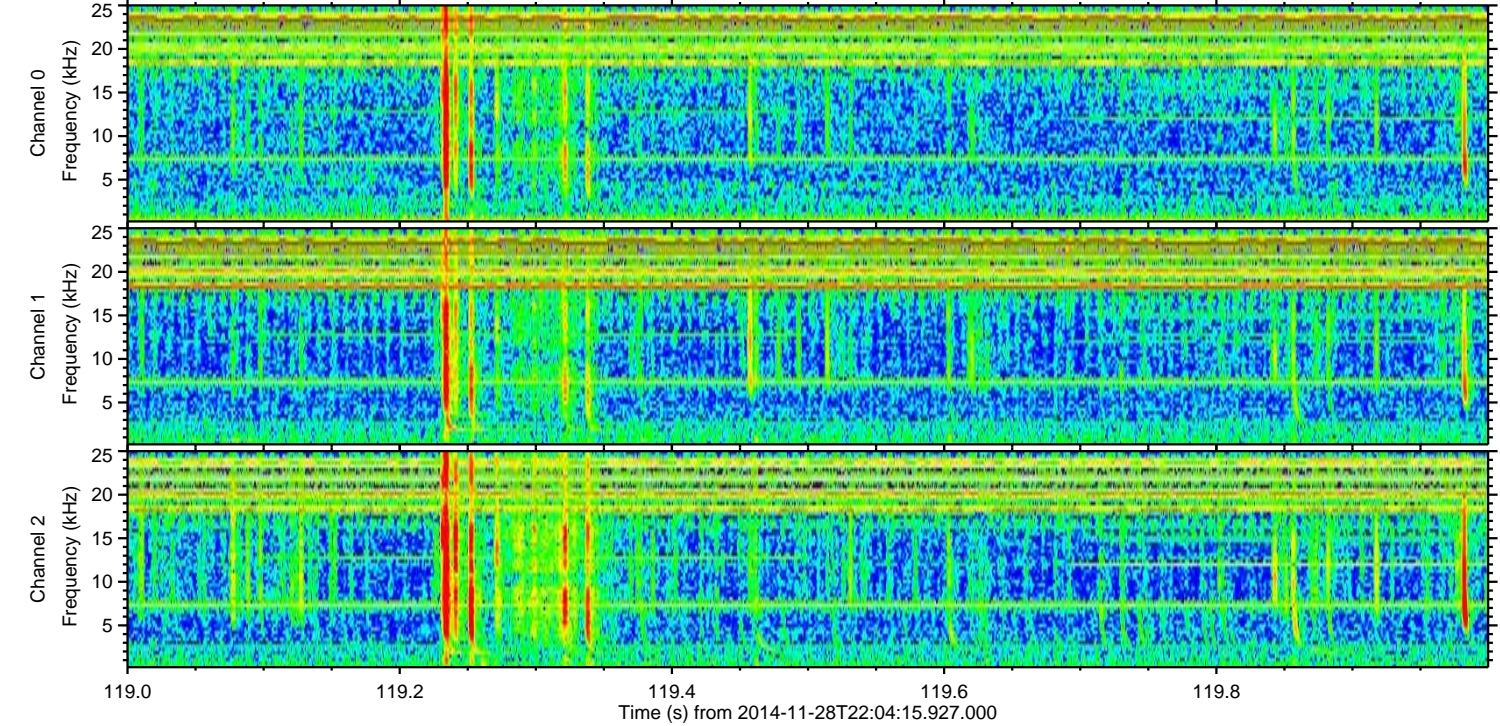
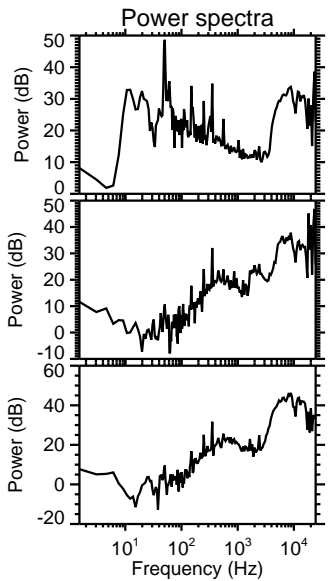
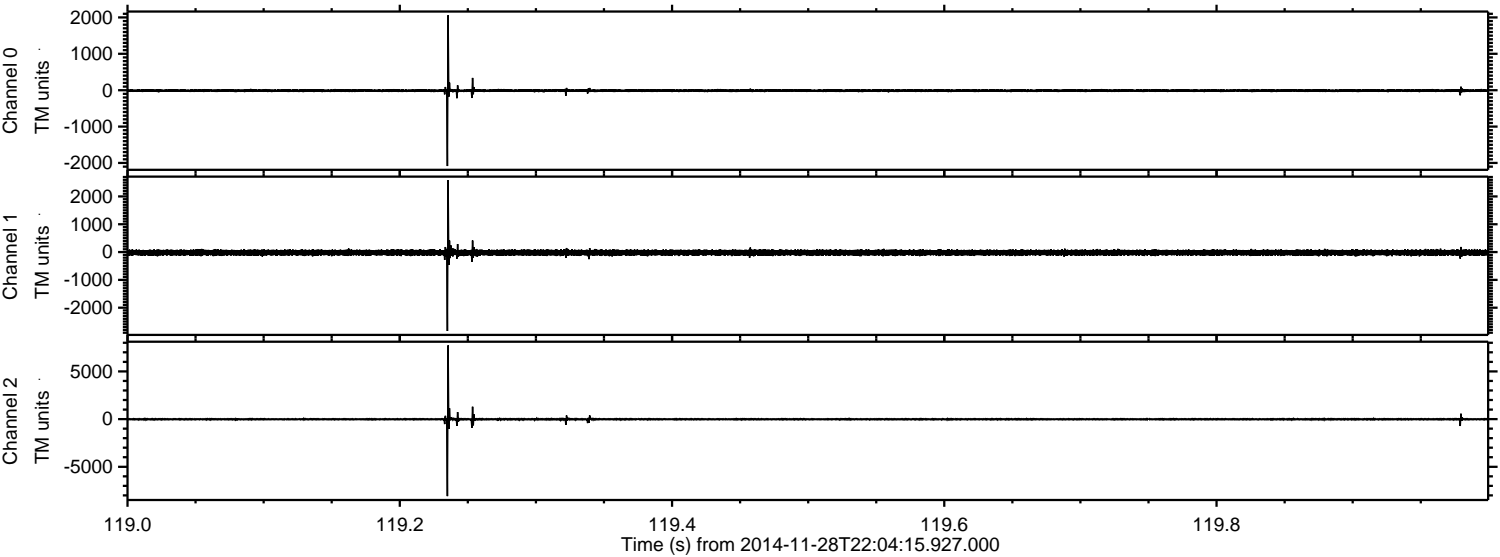

ELMAVAN 3D WAVEFORMS (Measured data sampled at 50 kHz) 49277 packets of 144 samples from 2014-11-28T22:04:15.927.000. Part 33/142

Processed Sat Nov 29 19:59:18 2014 by ELM ver.2012-10-06 from 001__elm20141128_220414__dat00.bin

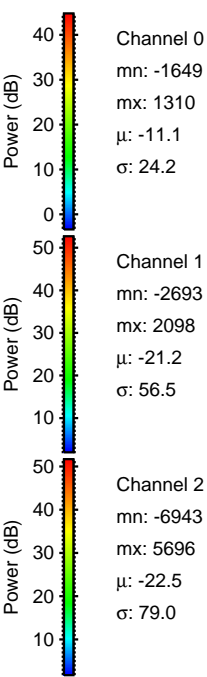
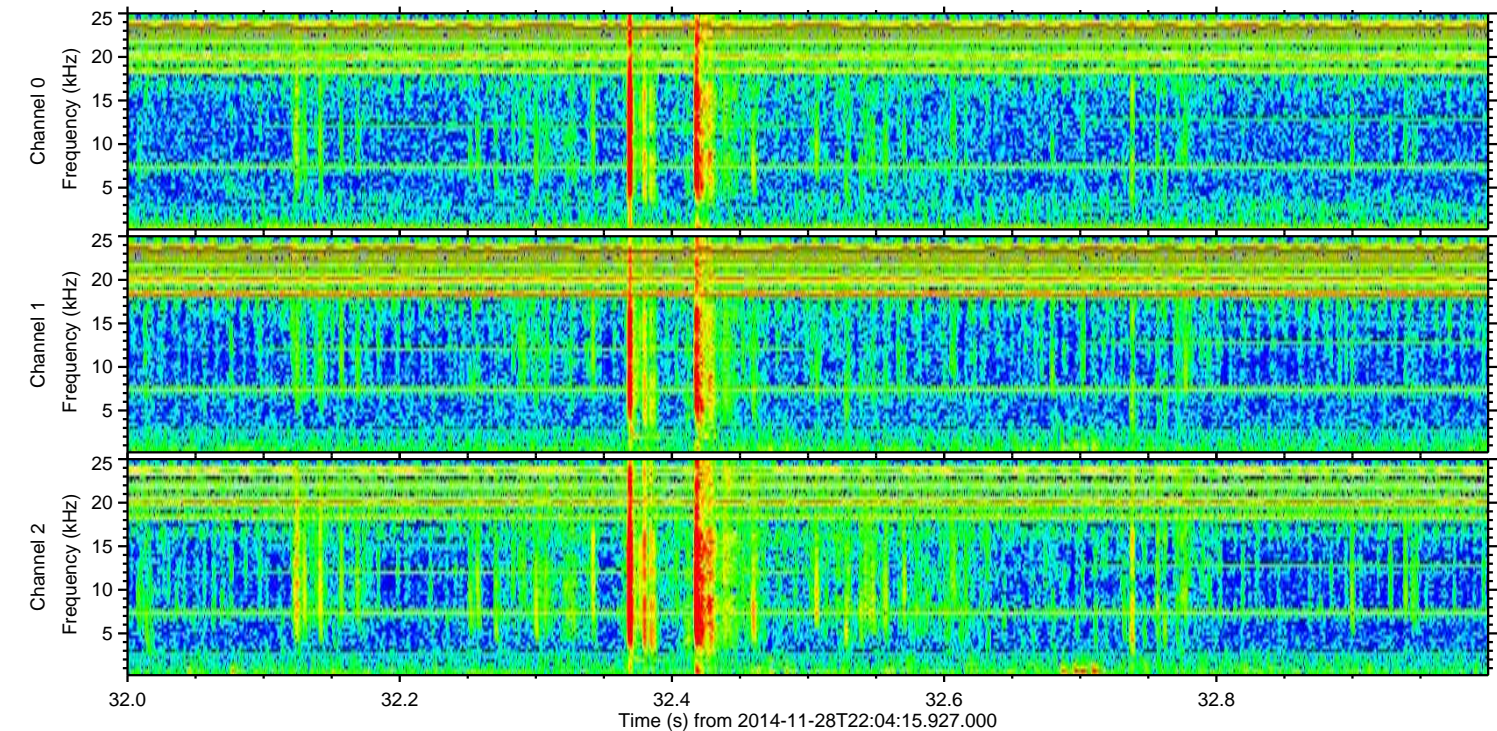
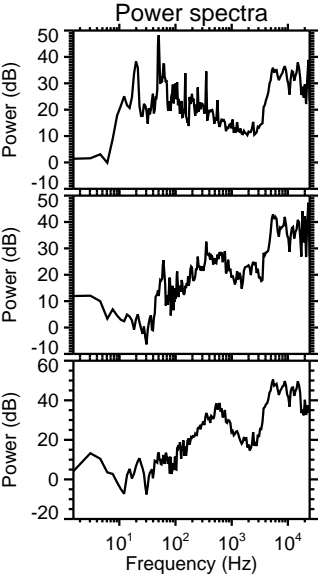
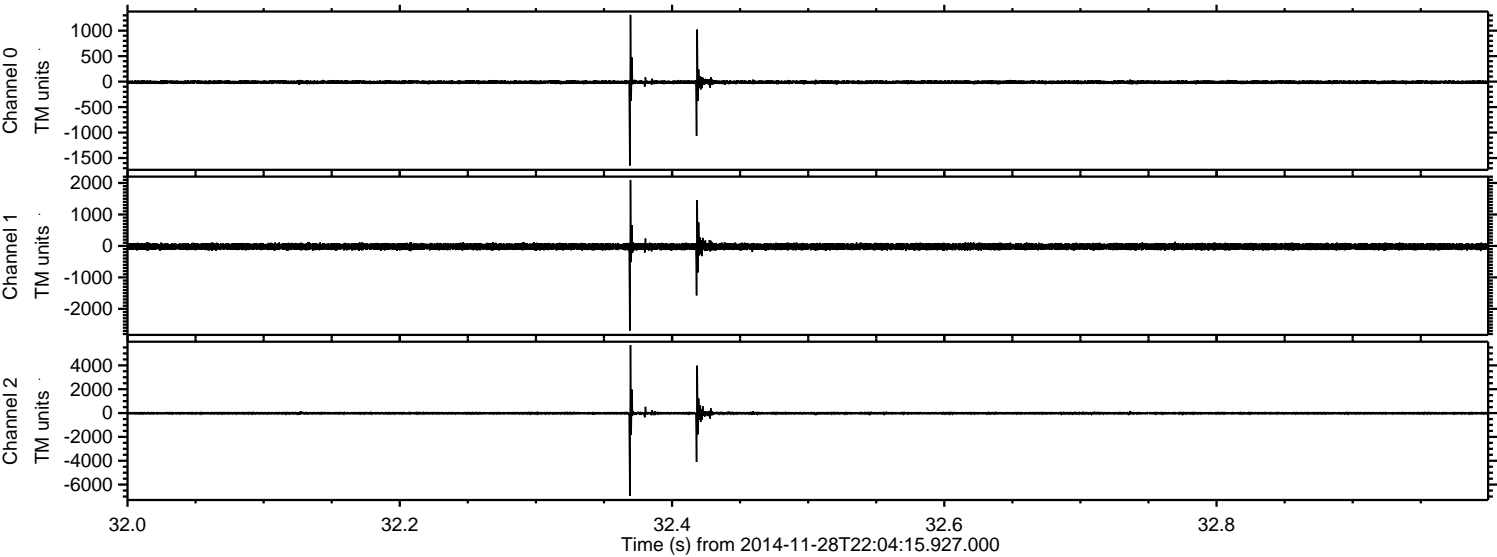

ELMAVAN 3D WAVEFORMS (Measured data sampled at 50 kHz) 49277 packets of 144 samples from 2014-11-28T22:04:15.927.000. Part 2/142

Processed Sat Nov 29 19:59:19 2014 by ELM ver.2012-10-06 from 001__elm20141128_220414__dat00.bin

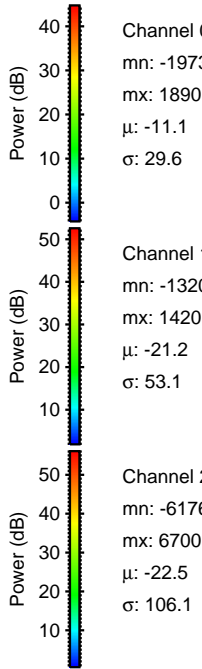
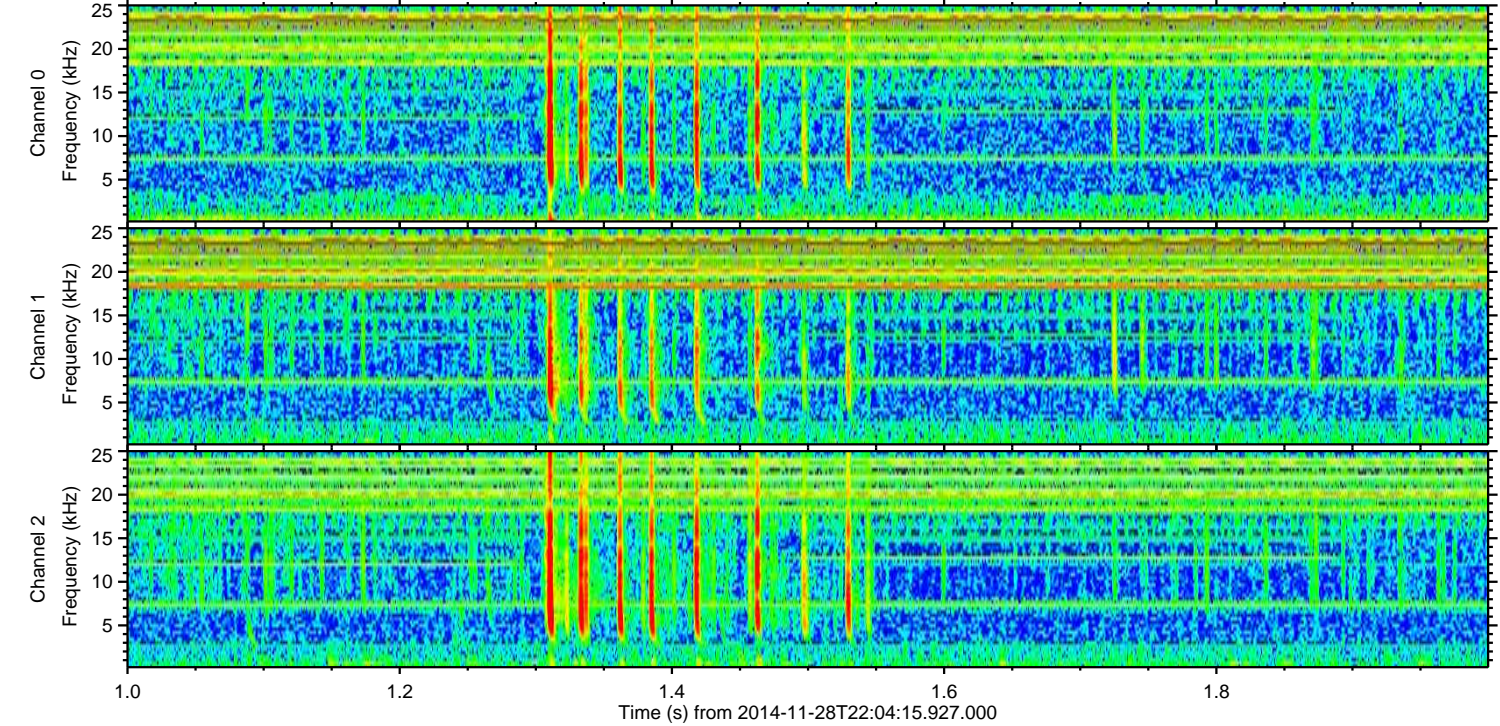
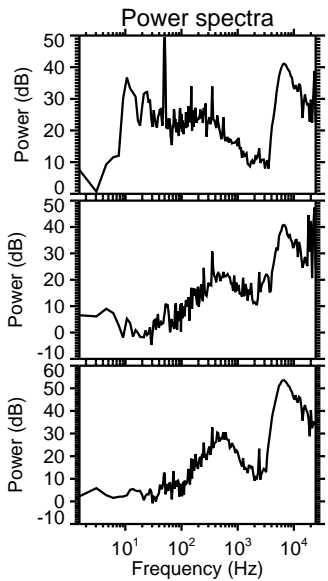
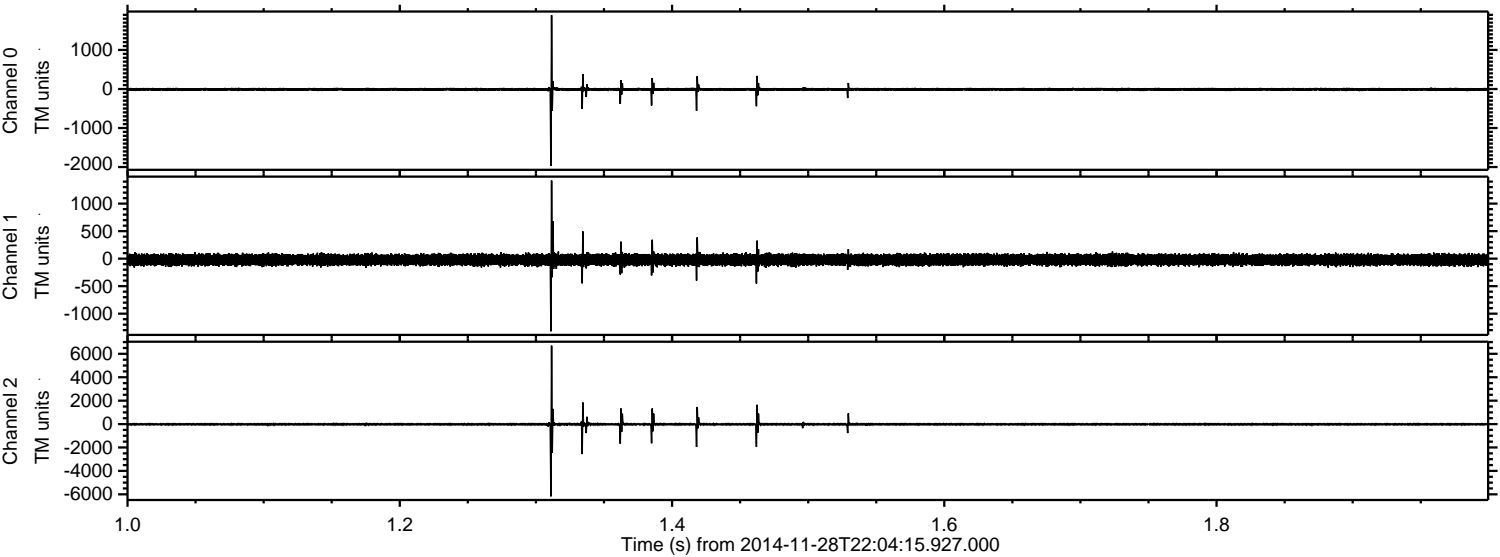

Channel 0
mn: -1973
mx: 1890
 μ : -11.1
 σ : 29.6

Channel 1
mn: -1320
mx: 1420
 μ : -21.2
 σ : 53.1

Channel 2
mn: -6176
mx: 6700
 μ : -22.5
 σ : 106.1

Processed Sat Nov 29 19:59:20 2014 by ELM ver.2012-10-06 from 001__elm20141128_220414__dat00.bin

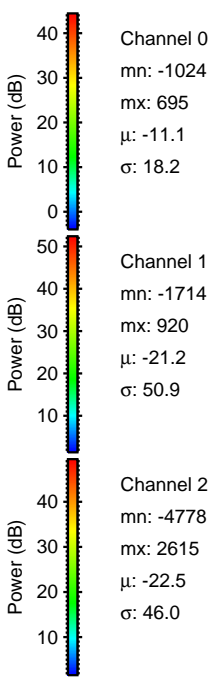
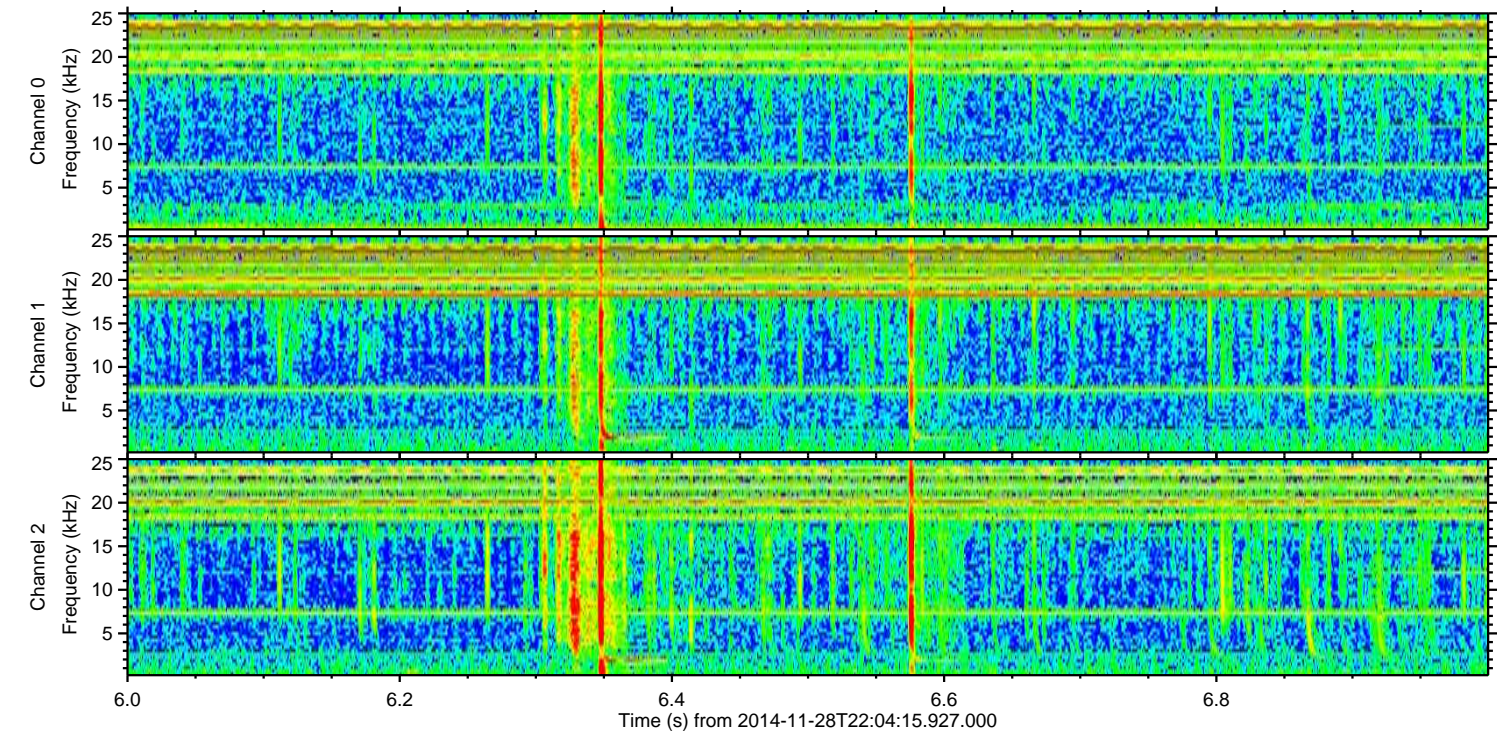
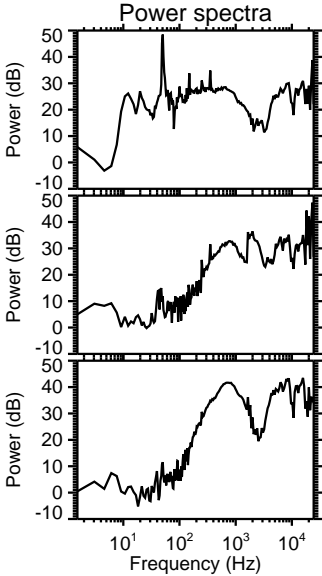
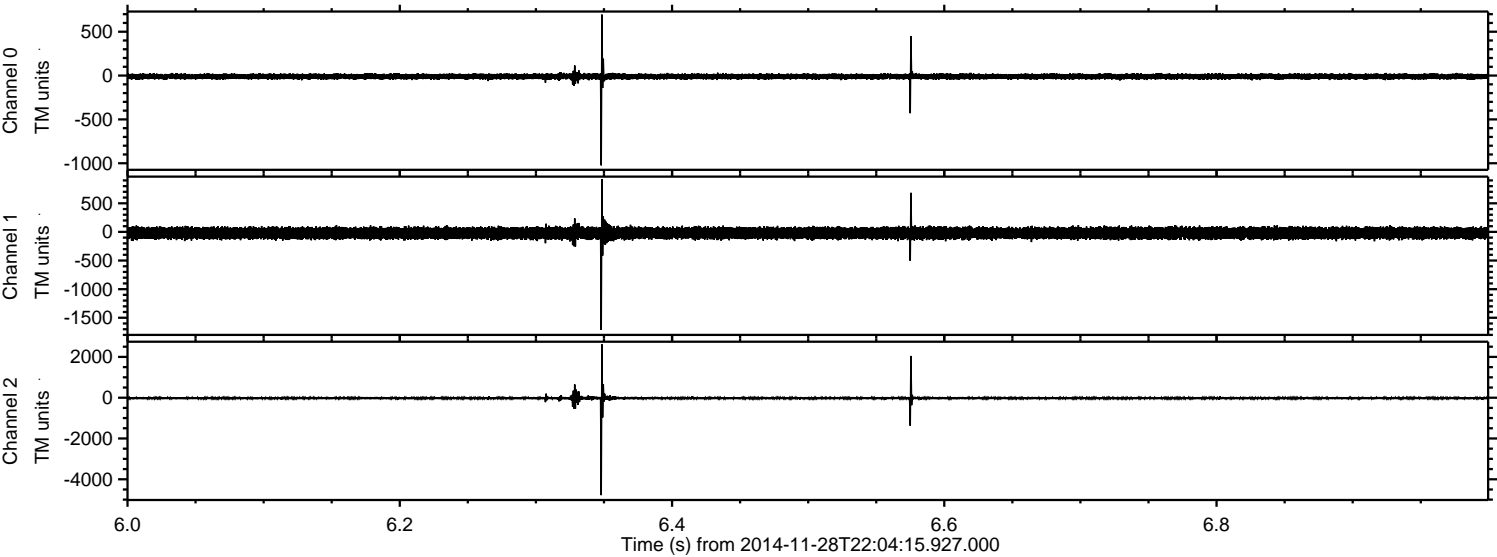

ELMAVAN 3D WAVEFORMS (Measured data sampled at 50 kHz) 49277 packets of 144 samples from 2014-11-28T22:04:15.927.000. Part 3/142

Processed Sat Nov 29 19:59:21 2014 by ELM ver.2012-10-06 from 001__elm20141128_220414__dat00.bin

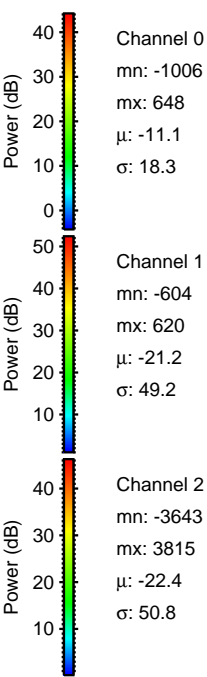
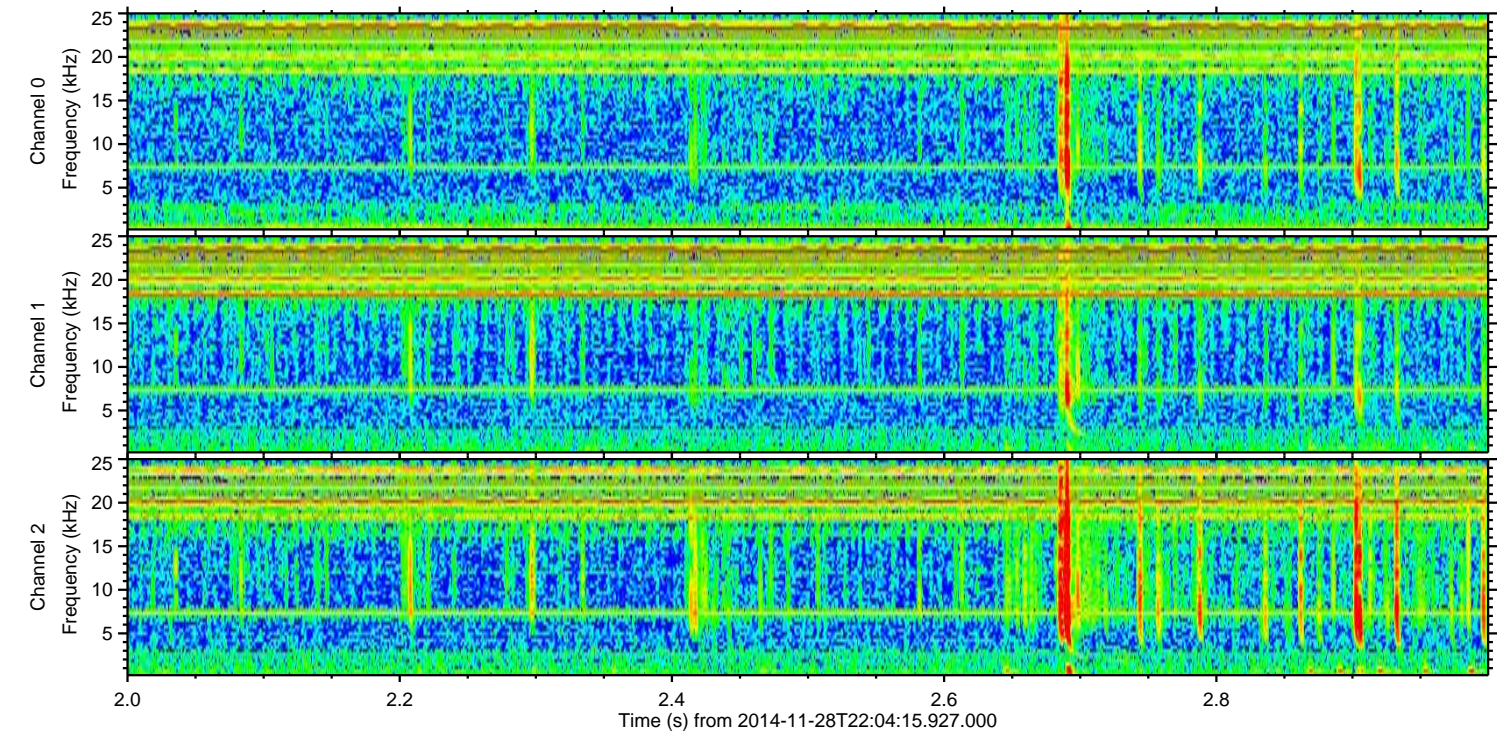
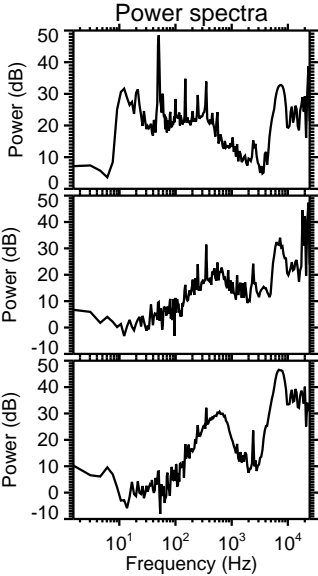
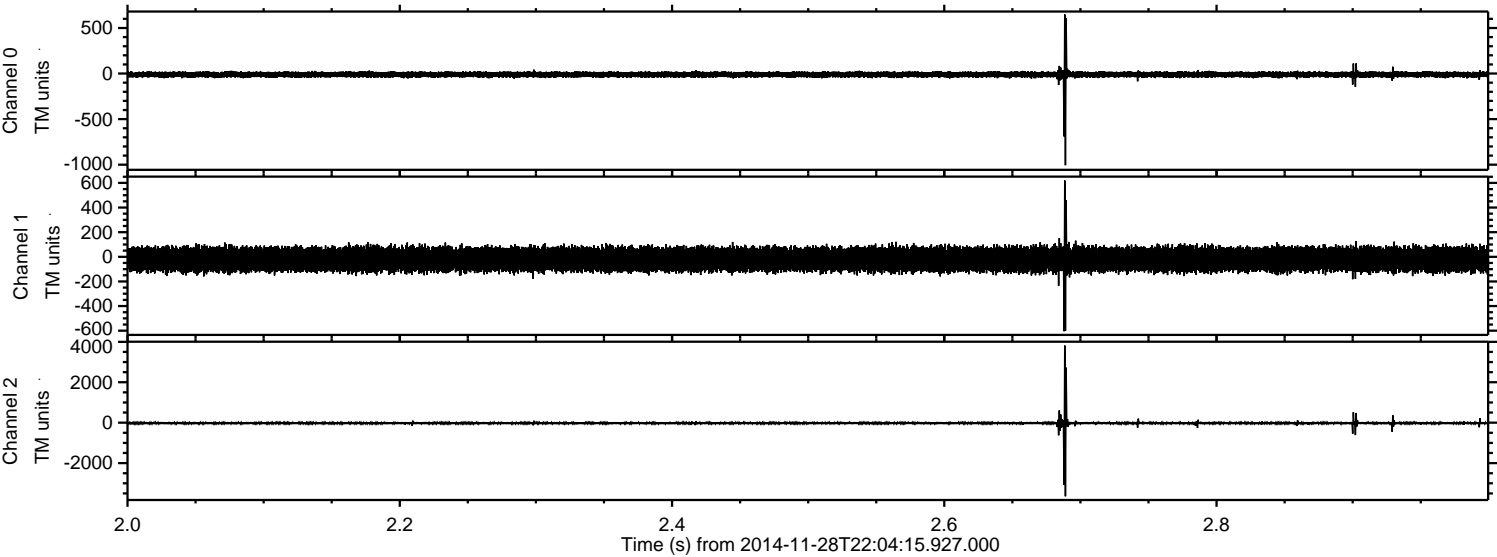

ELMAVAN 3D WAVEFORMS (Measured data sampled at 50 kHz) 49277 packets of 144 samples from 2014-11-28T22:04:15.927.000. Part 117/142

Processed Sat Nov 29 19:59:22 2014 by ELM ver.2012-10-06 from 001__elm20141128_220414__dat00.bin

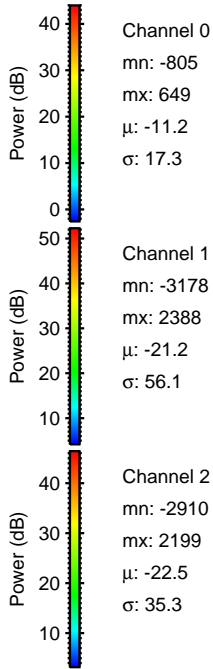
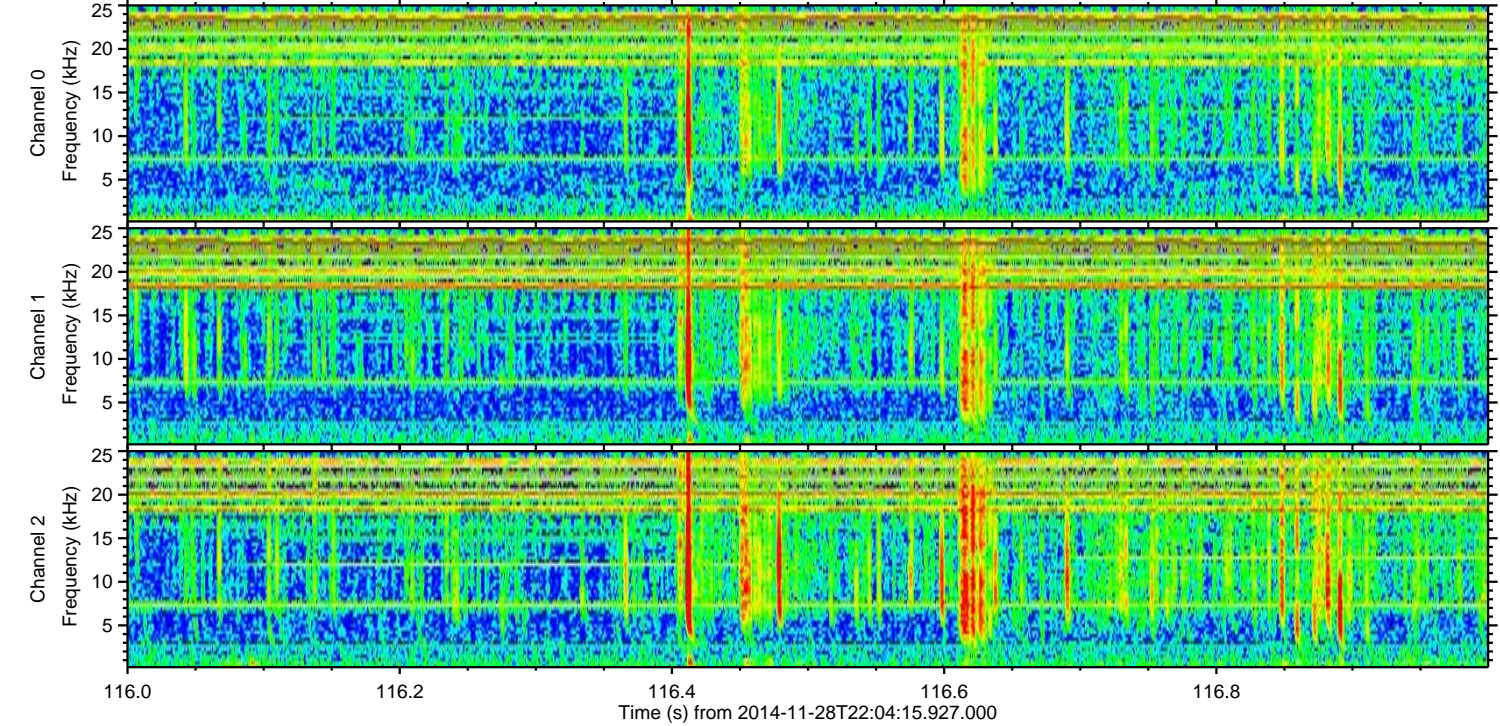
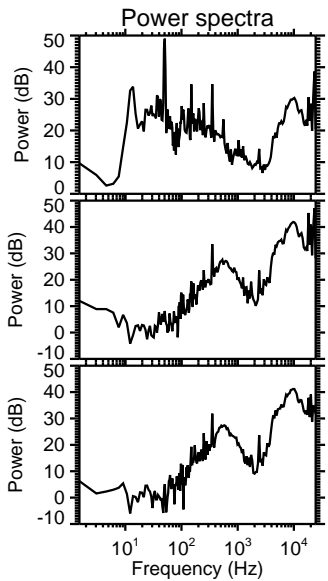
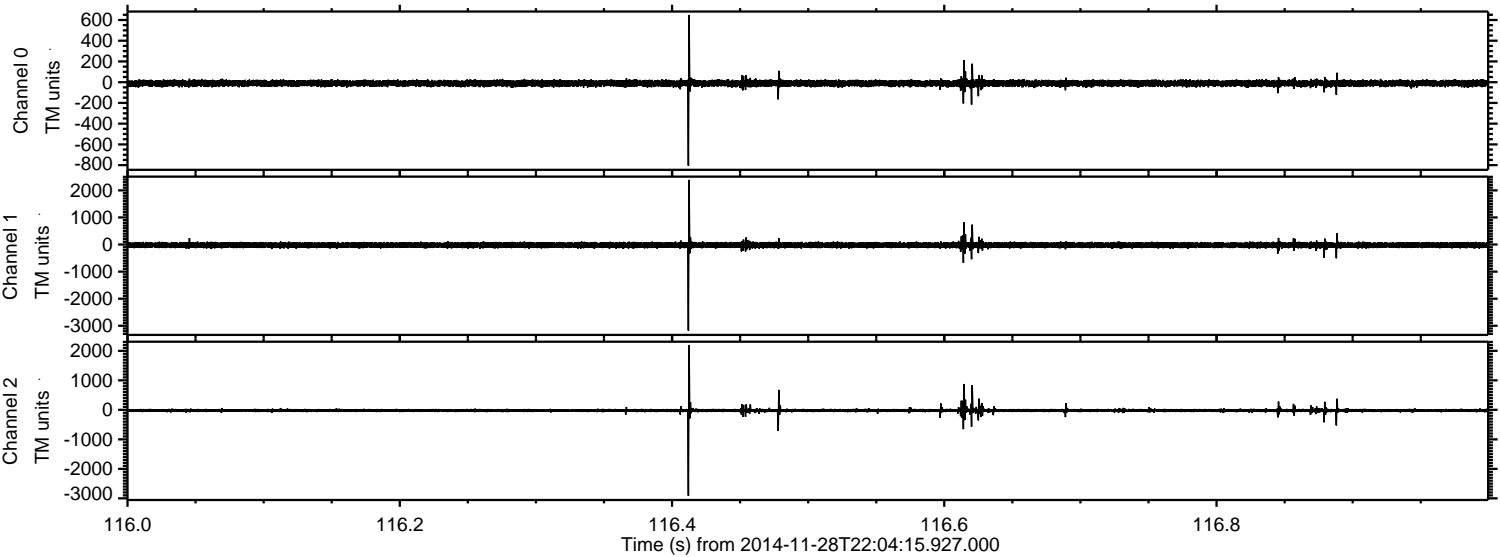

Channel 0
mn: -805
mx: 649
 μ : -11.2
 σ : 17.3

Channel 1
mn: -3178
mx: 2388
 μ : -21.2
 σ : 56.1

Channel 2
mn: -2910
mx: 2199
 μ : -22.5
 σ : 35.3

ELMAVAN 3D WAVEFORMS (Measured data sampled at 50 kHz) 49277 packets of 144 samples from 2014-11-28T22:04:15.927.000. Part 29/142

Processed Sat Nov 29 19:59:23 2014 by ELM ver.2012-10-06 from 001__elm20141128_220414__dat00.bin

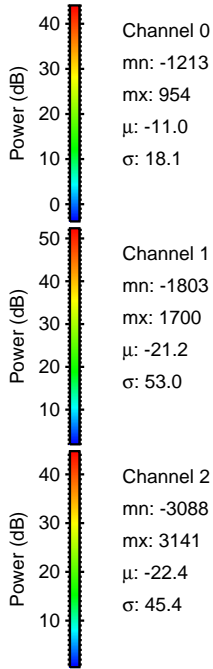
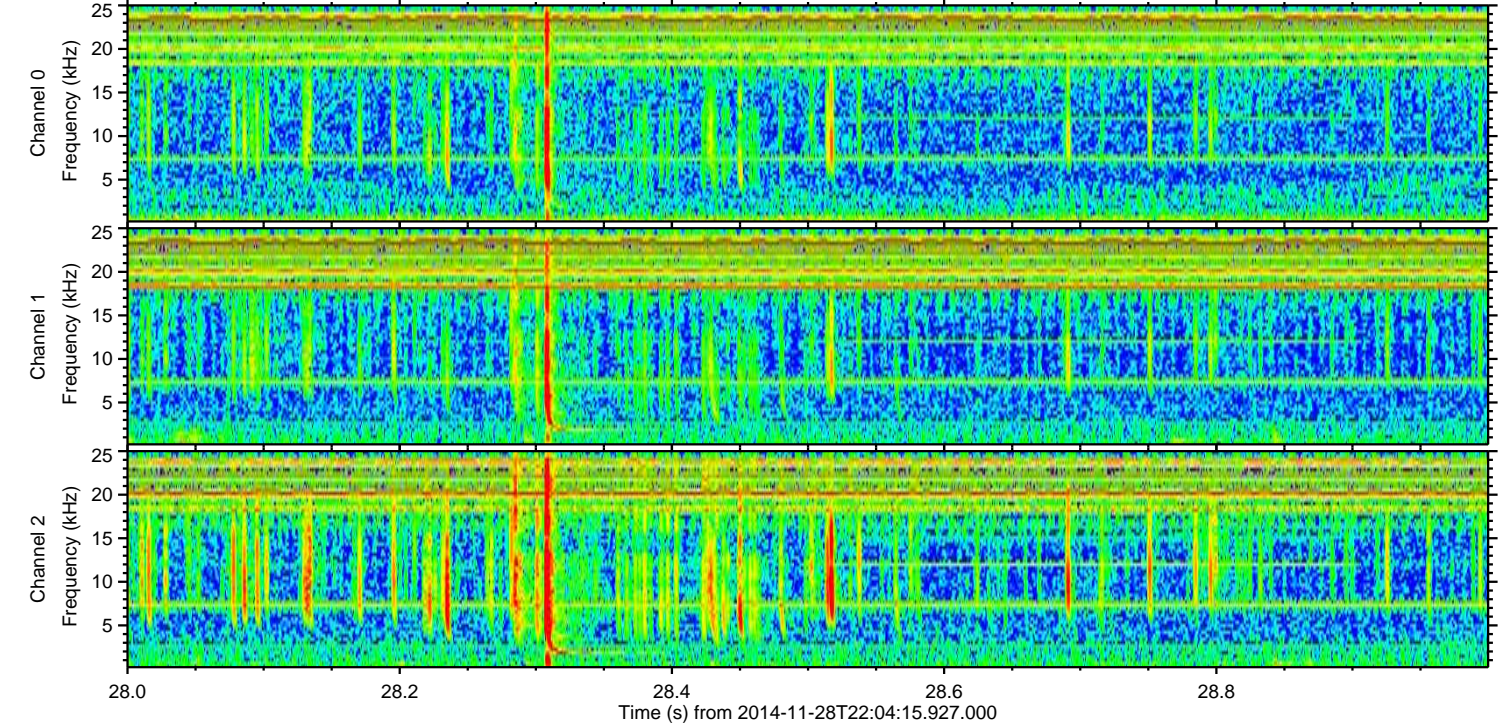
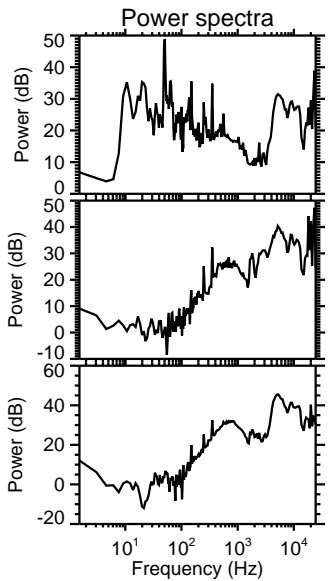
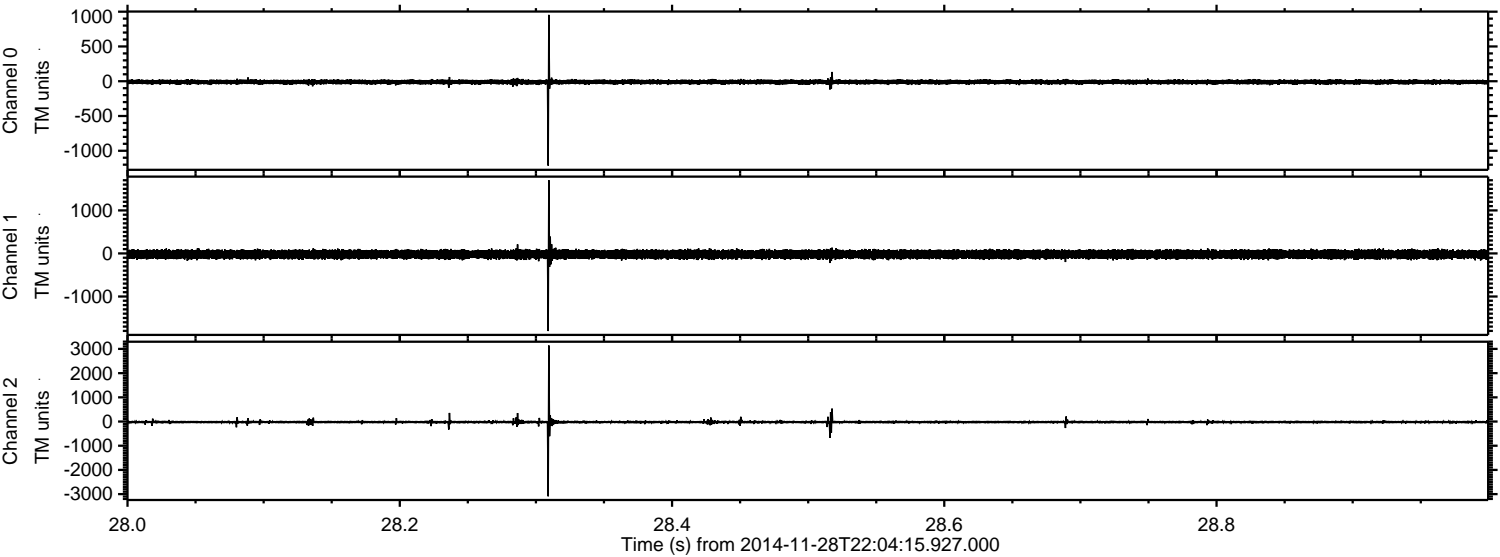

Channel 0
mn: -1213
mx: 954
 μ : -11.0
 σ : 18.1

Channel 1
mn: -1803
mx: 1700
 μ : -21.2
 σ : 53.0

Channel 2
mn: -3088
mx: 3141
 μ : -22.4
 σ : 45.4

Processed Sat Nov 29 19:59:24 2014 by ELM ver.2012-10-06 from 001__elm20141128_220414__dat00.bin

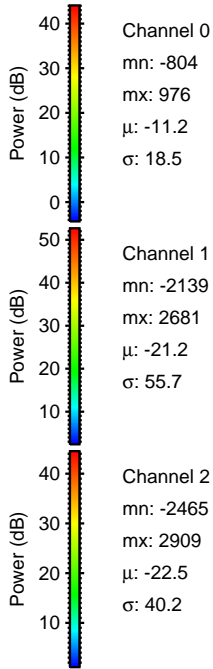
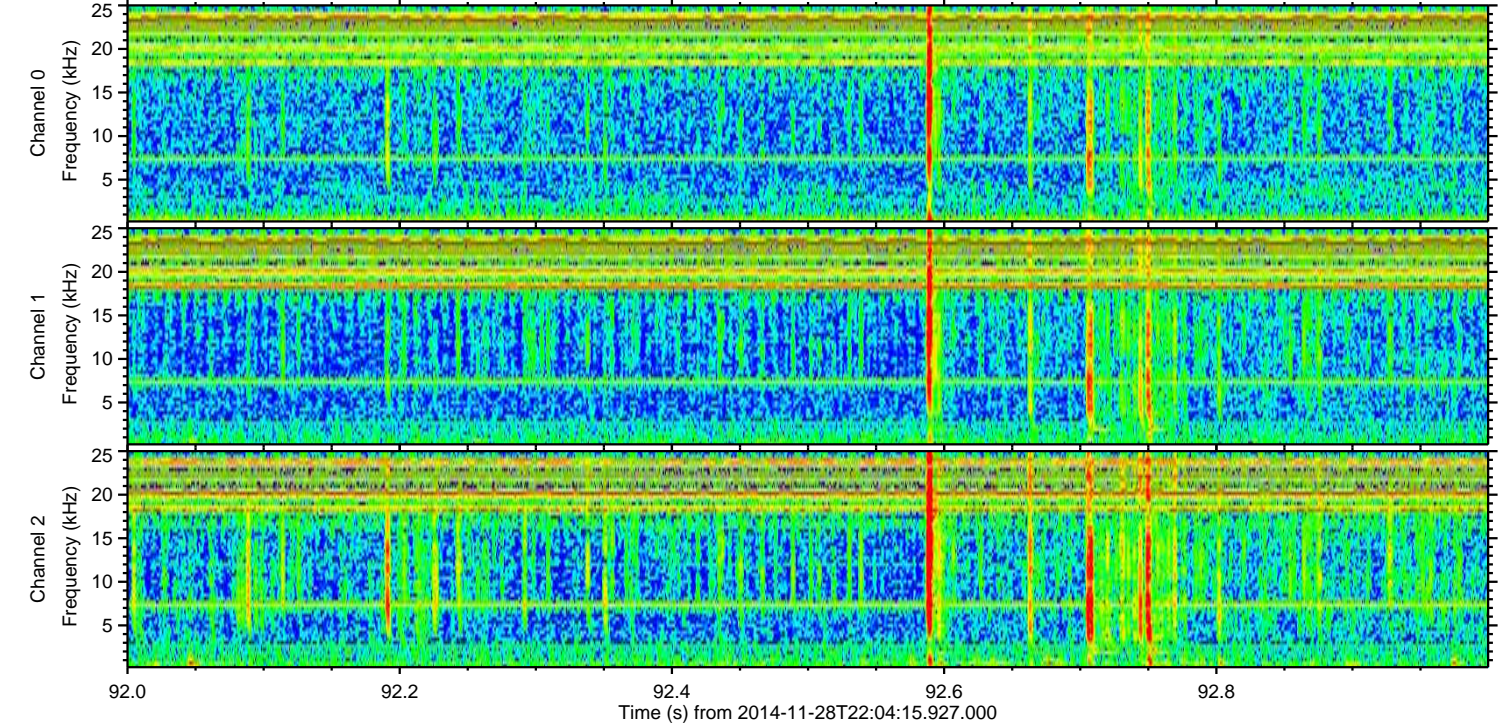
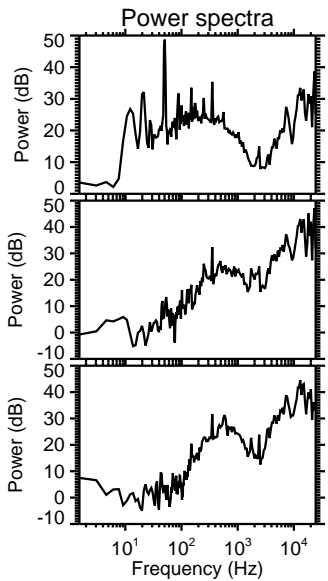
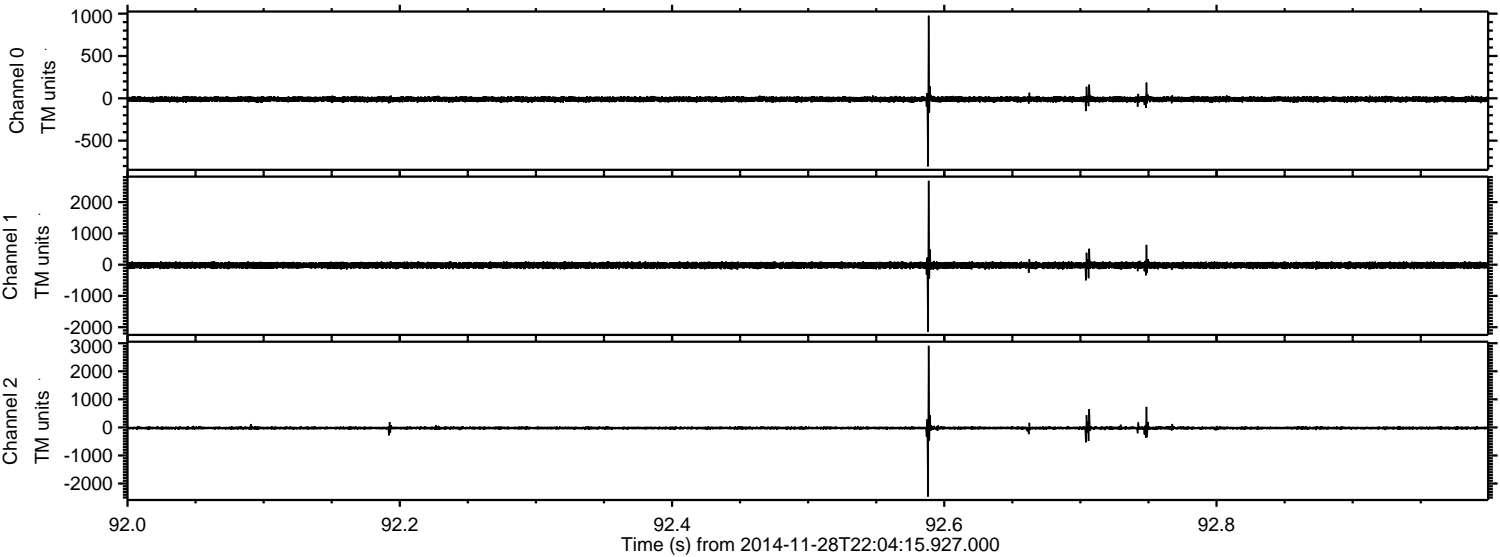

ELMAVAN 3D WAVEFORMS (Measured data sampled at 50 kHz) 49277 packets of 144 samples from 2014-11-28T22:04:15.927.000. Part 141/142

Processed Sat Nov 29 19:59:25 2014 by ELM ver.2012-10-06 from 001__elm20141128_220414__dat00.bin

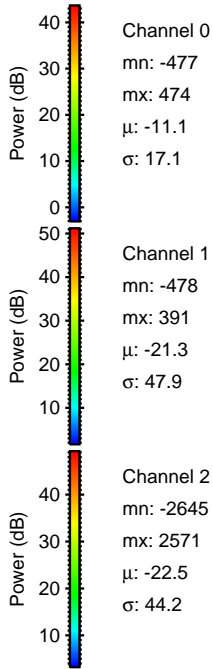
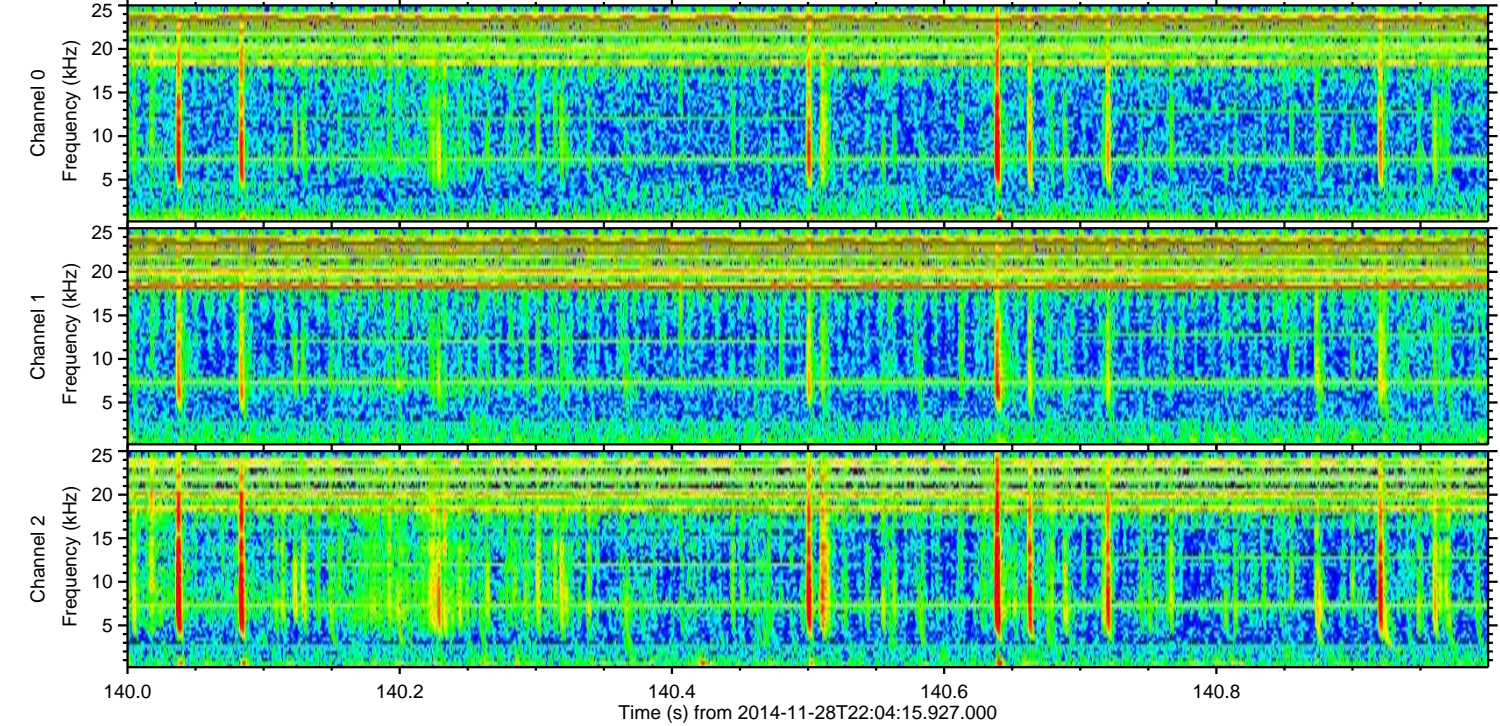
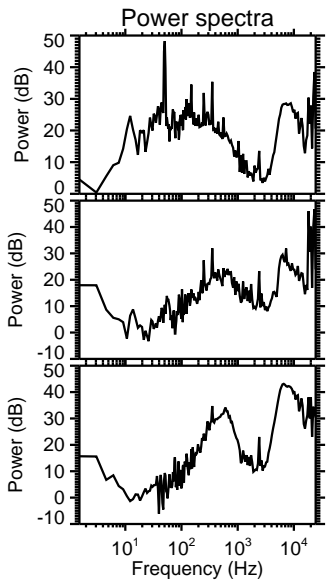
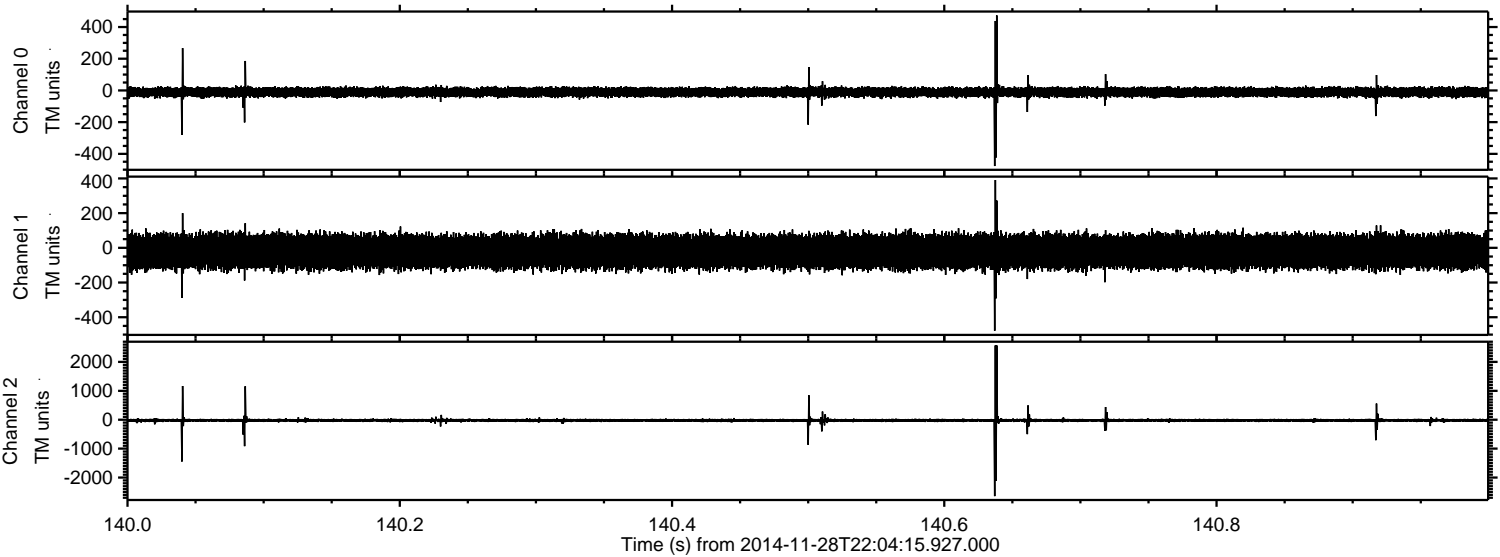

Processed Sat Nov 29 19:59:26 2014 by ELM ver.2012-10-06 from 001__elm20141128_220414__dat00.bin

