

ELMAVAN 3D WAVEFORMS (Measured data sampled at 50 kHz) 49424 packets of 144 samples from 2014-11-28T06:28:46.203.999.

Processed Fri Nov 28 21:55:17 2014 by ELM ver.2012-10-06 from 001__elm20141128_062845__dat00.bin

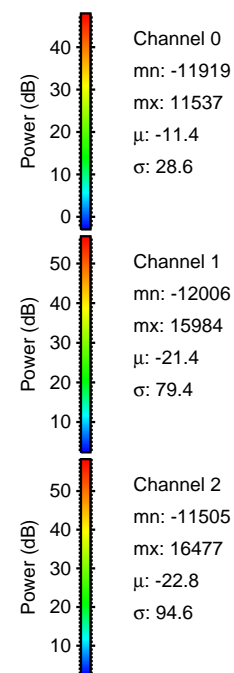
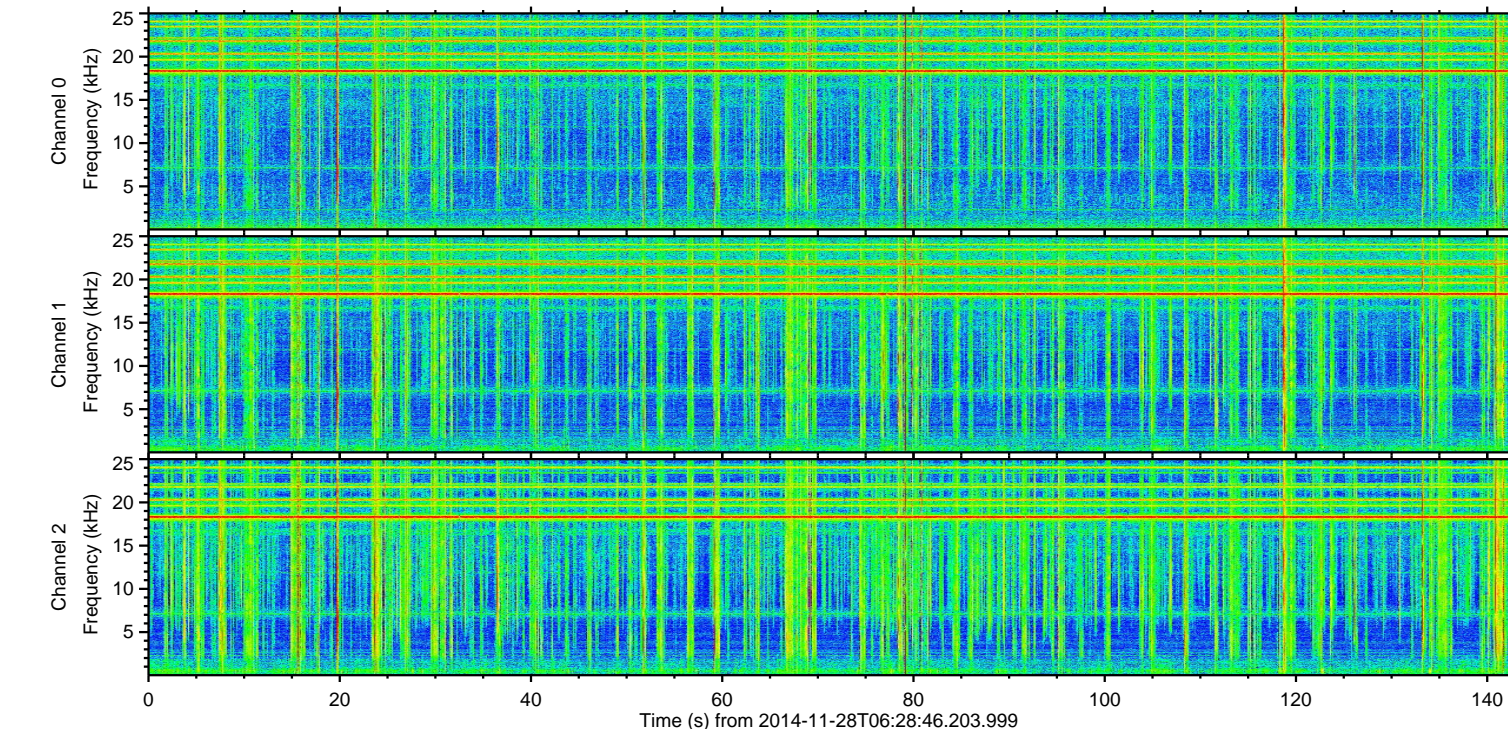
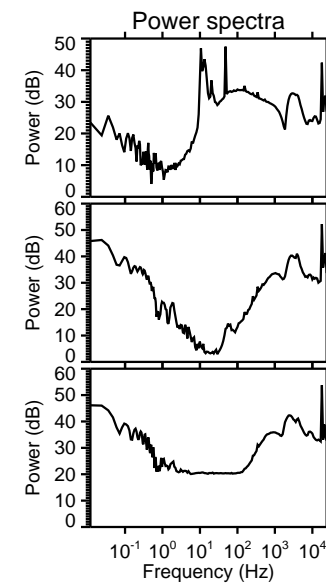
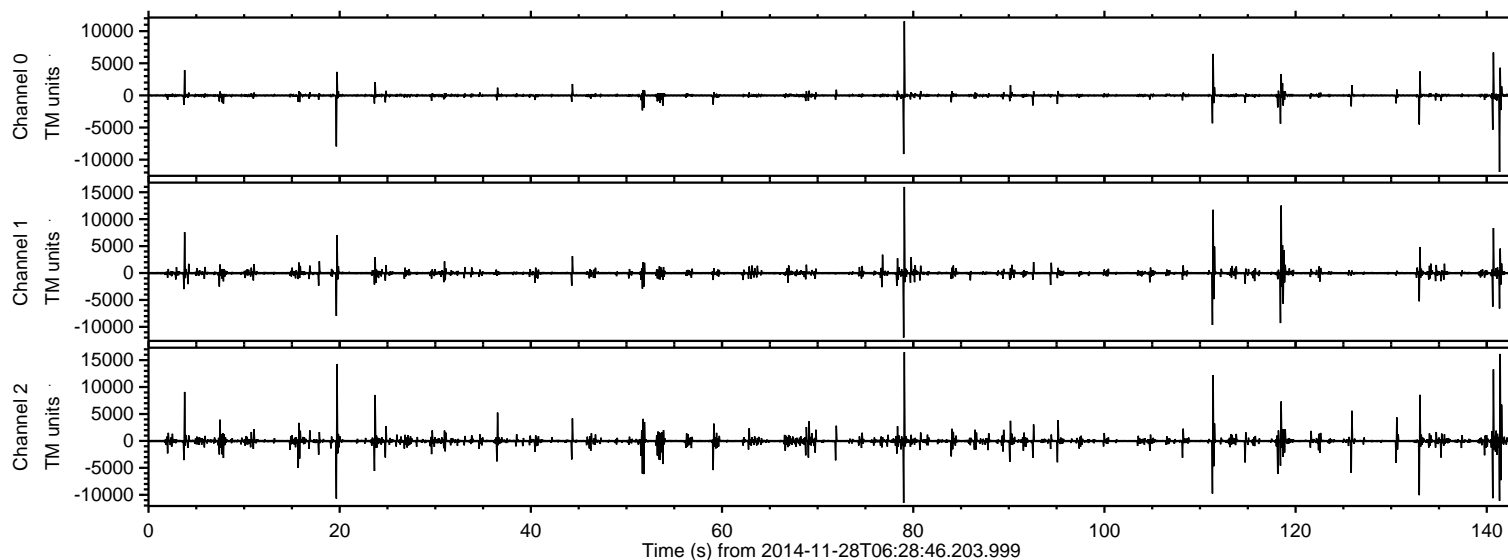

ELMAVAN 3D WAVEFORMS (Measured data sampled at 50 kHz) 49424 packets of 144 samples from 2014-11-28T06:28:46.203.999. Part 80/143

Processed Fri Nov 28 21:55:31 2014 by ELM ver.2012-10-06 from 001__elm20141128_062845__dat00.bin

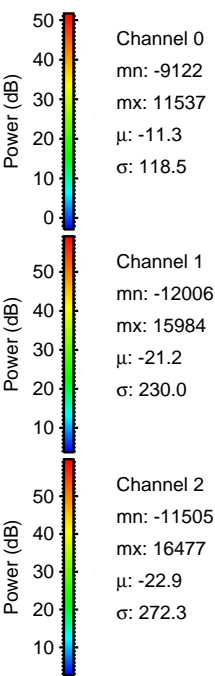
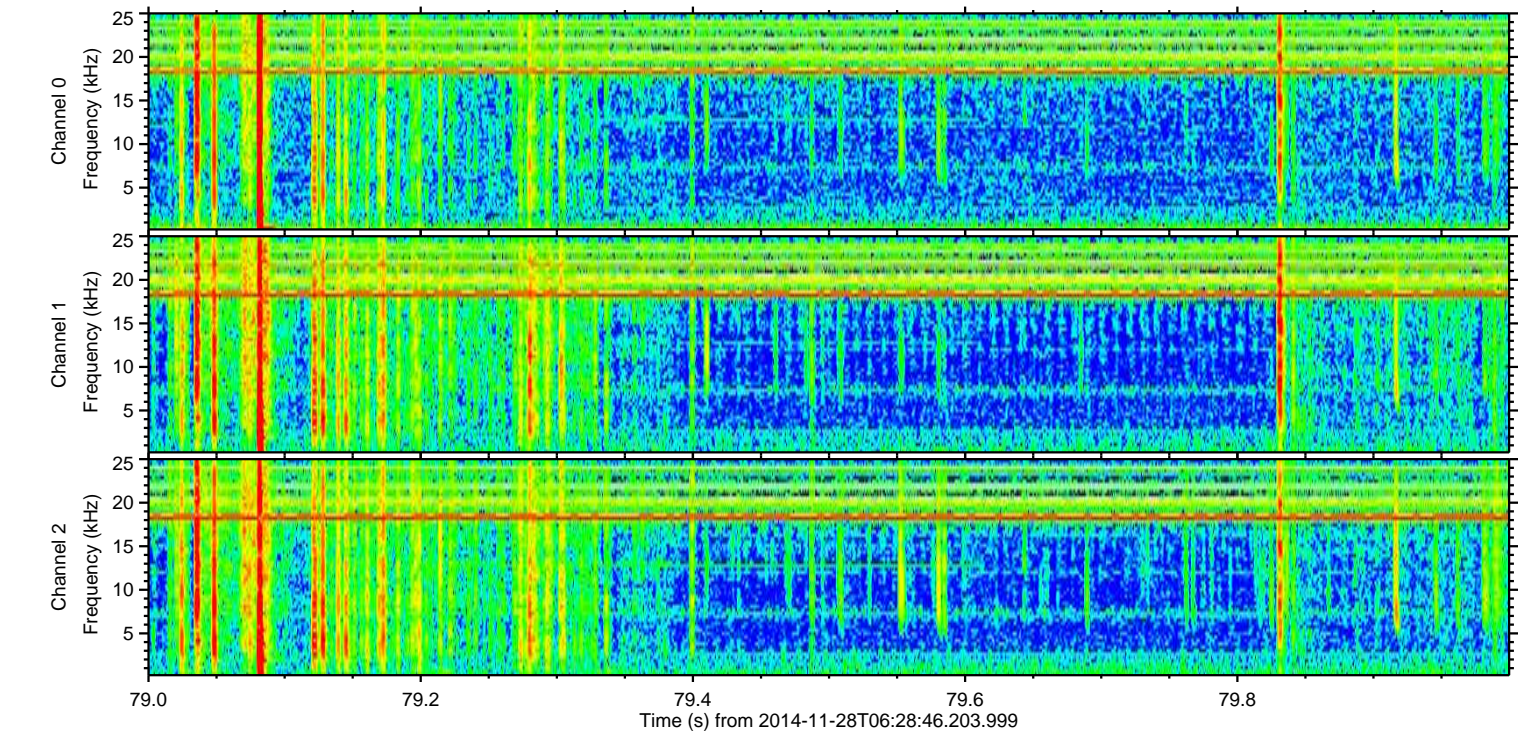
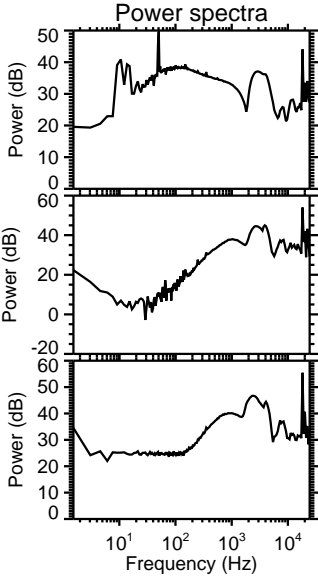
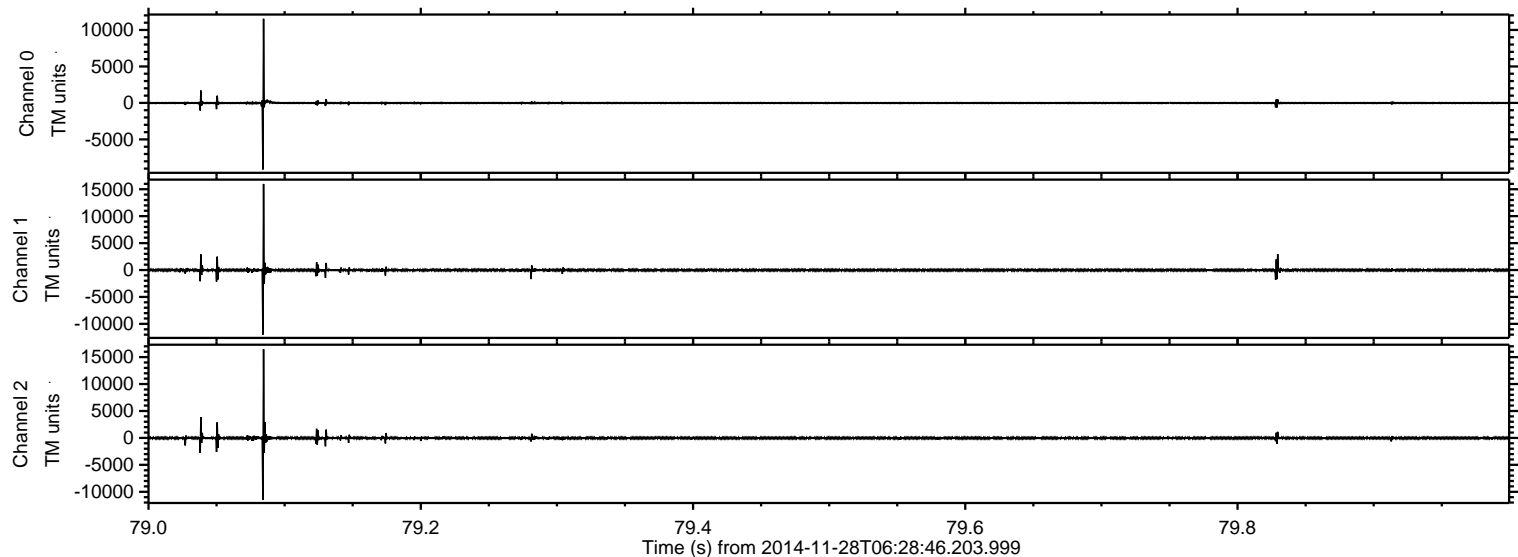

ELMAVAN 3D WAVEFORMS (Measured data sampled at 50 kHz) 49424 packets of 144 samples from 2014-11-28T06:28:46.203.999. Part 142/143

Processed Fri Nov 28 21:55:33 2014 by ELM ver.2012-10-06 from 001__elm20141128_062845__dat00.bin

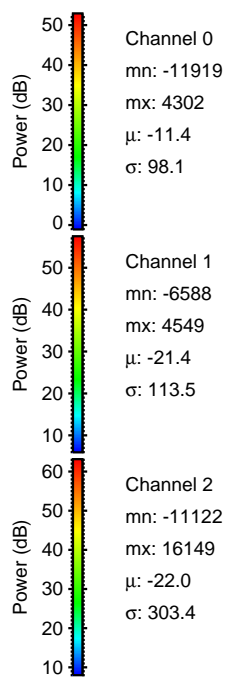
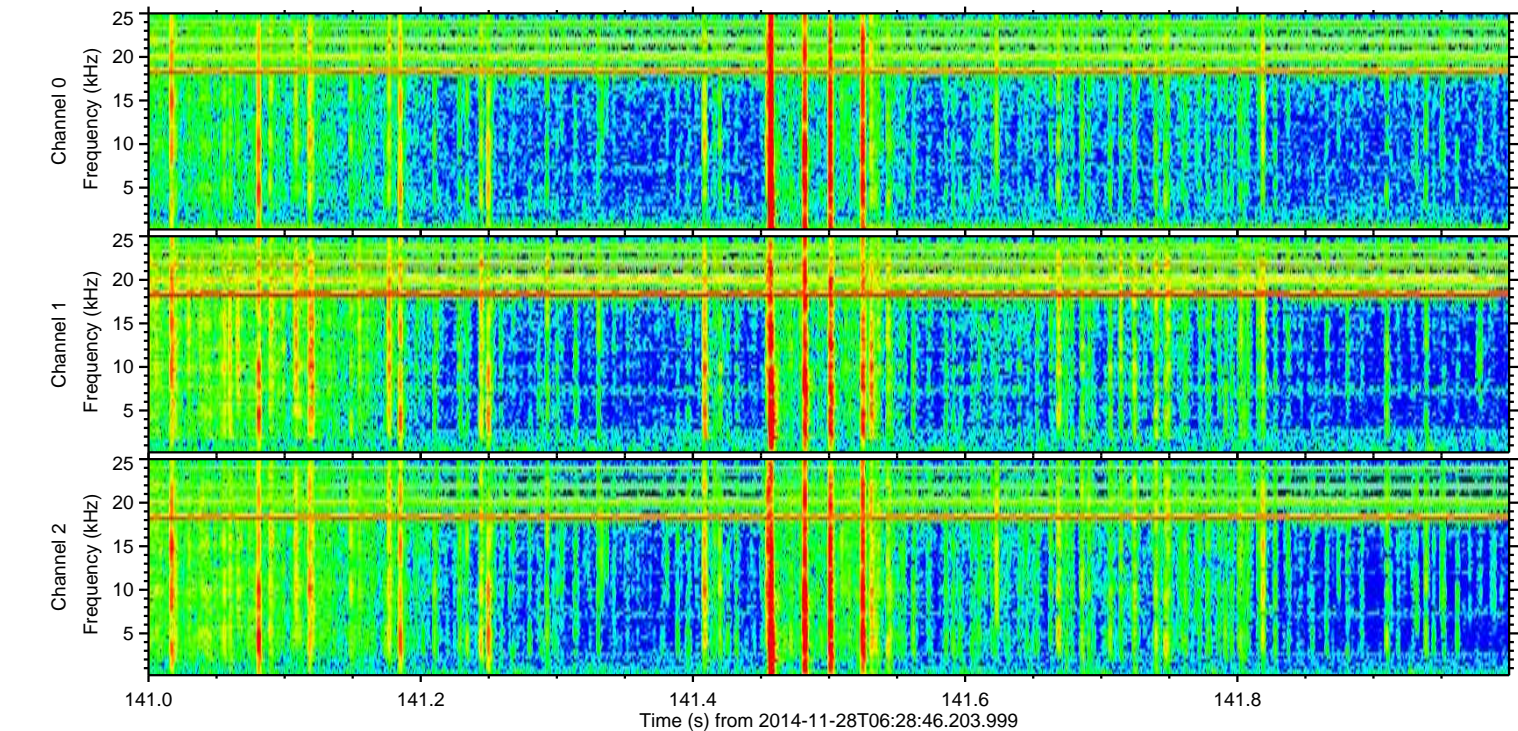
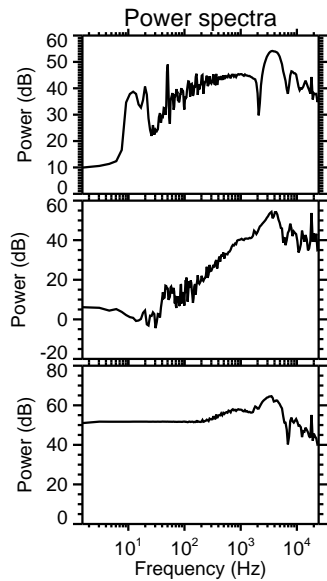
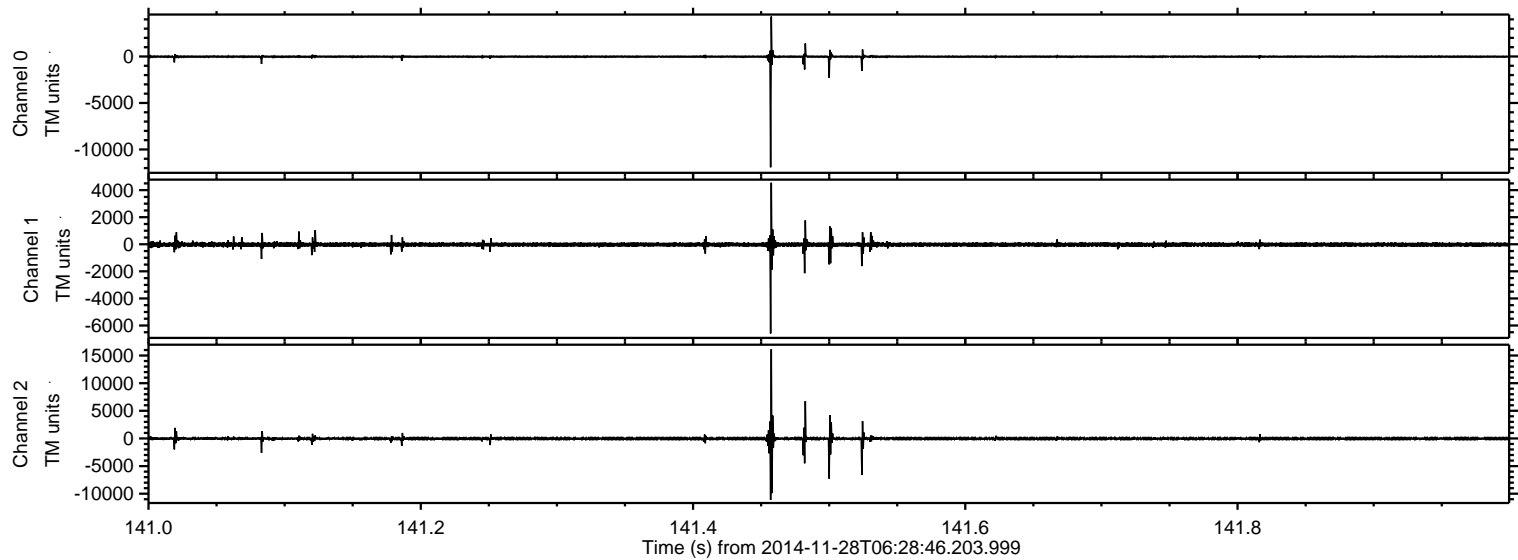

ELMAVAN 3D WAVEFORMS (Measured data sampled at 50 kHz) 49424 packets of 144 samples from 2014-11-28T06:28:46.203.999. Part 20/143

Processed Fri Nov 28 21:55:34 2014 by ELM ver.2012-10-06 from 001__elm20141128_062845__dat00.bin

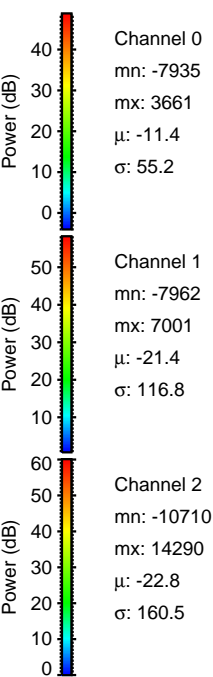
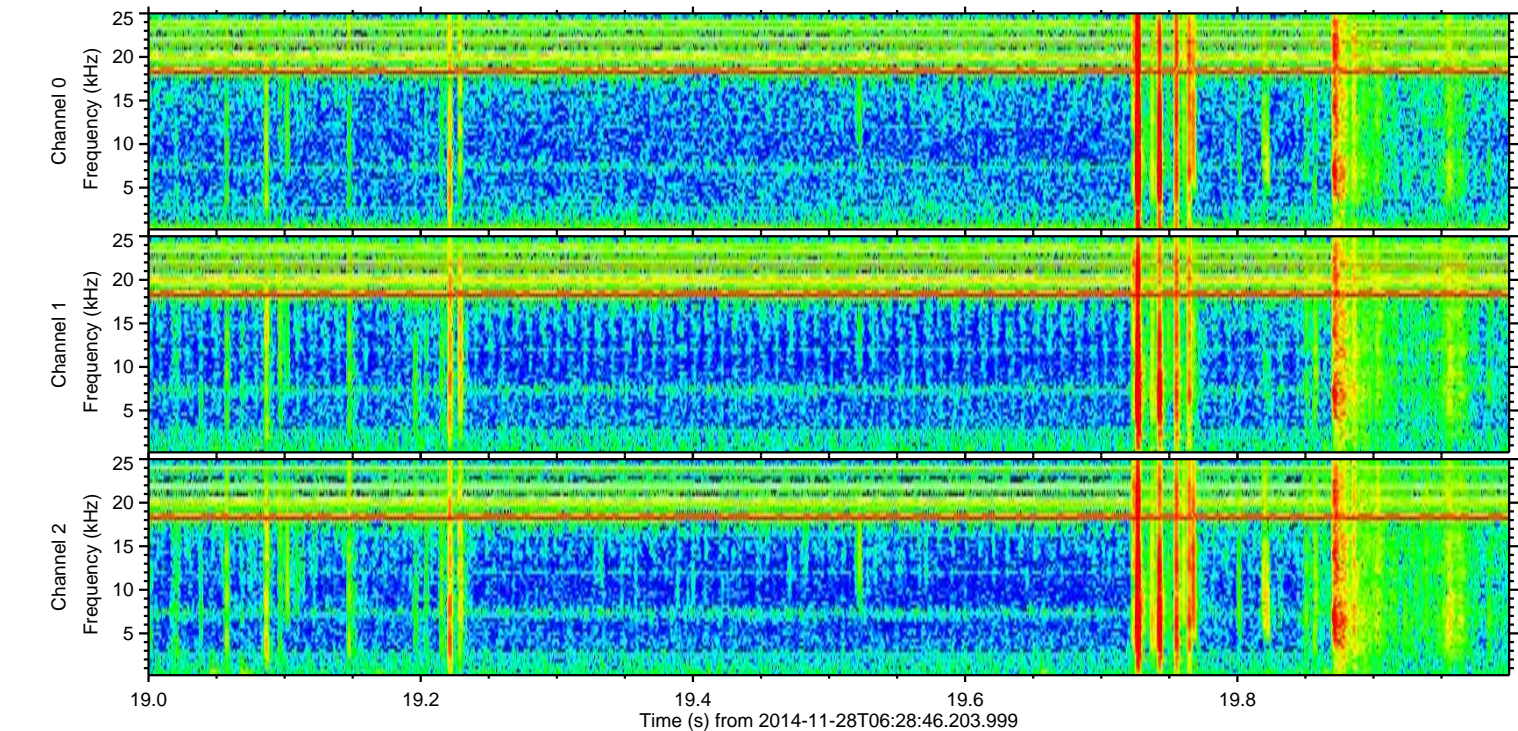
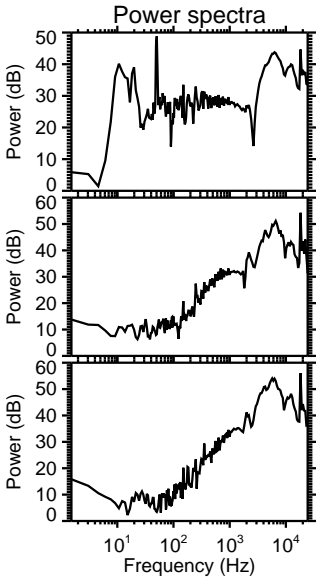
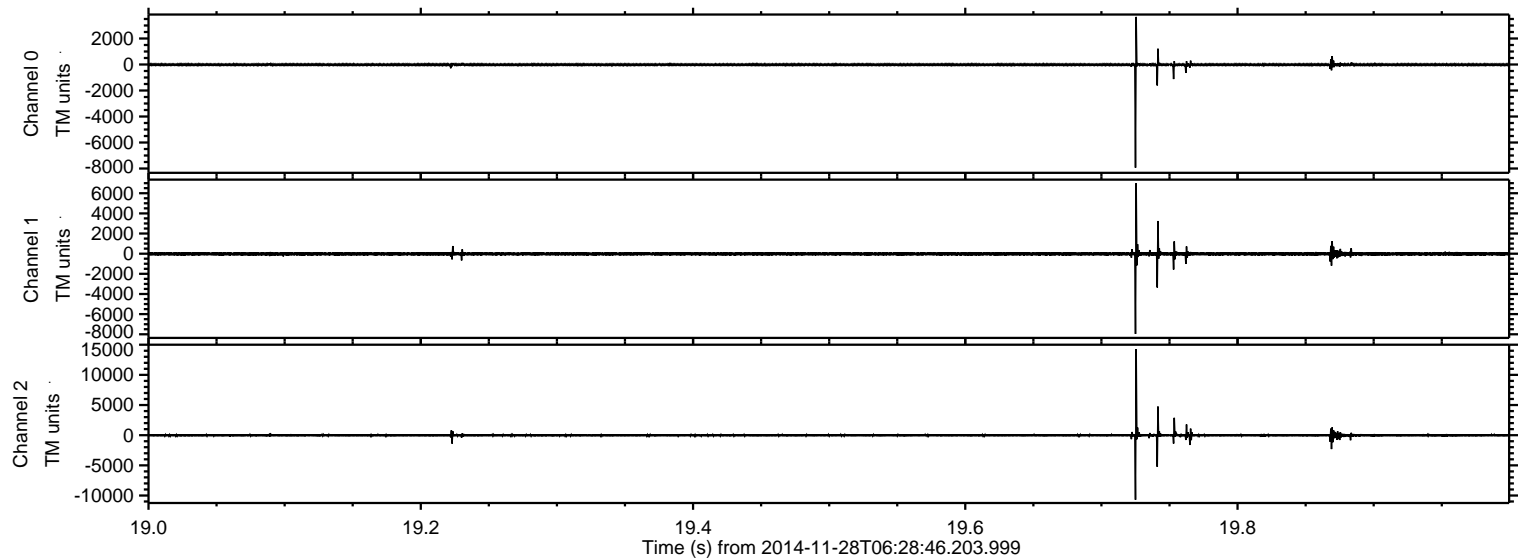

ELMAVAN 3D WAVEFORMS (Measured data sampled at 50 kHz) 49424 packets of 144 samples from 2014-11-28T06:28:46.203.999. Part 141/143

Processed Fri Nov 28 21:55:35 2014 by ELM ver.2012-10-06 from 001__elm20141128_062845__dat00.bin

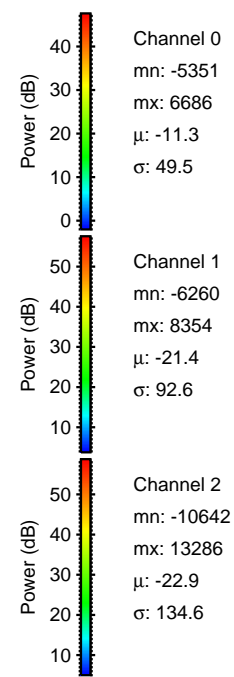
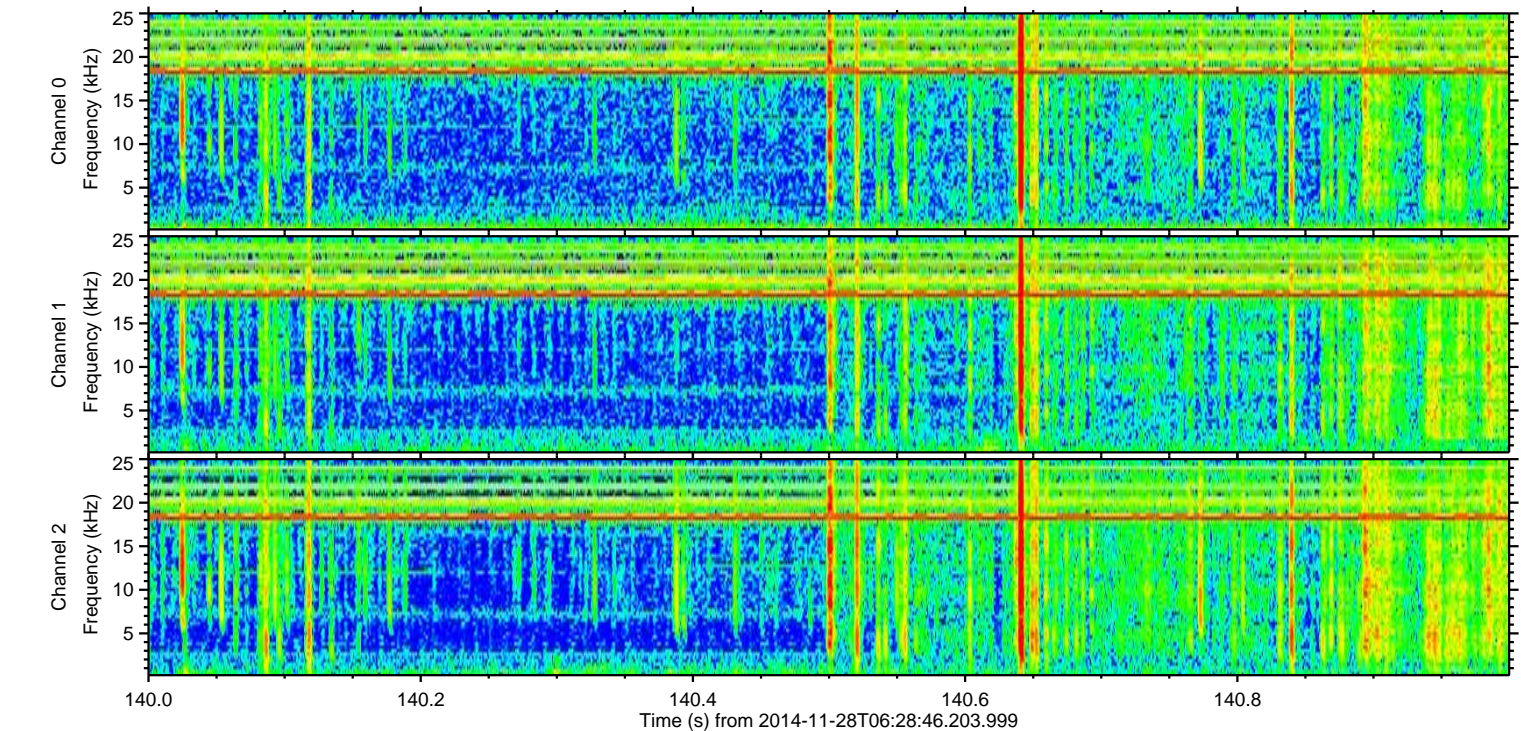
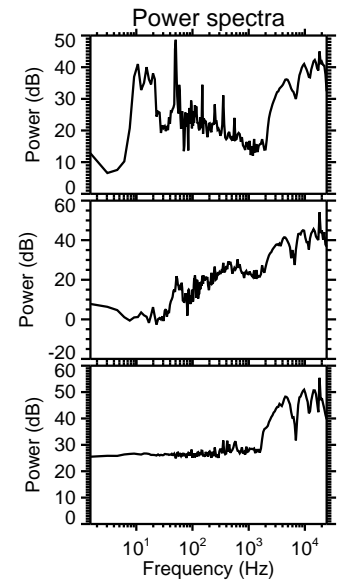
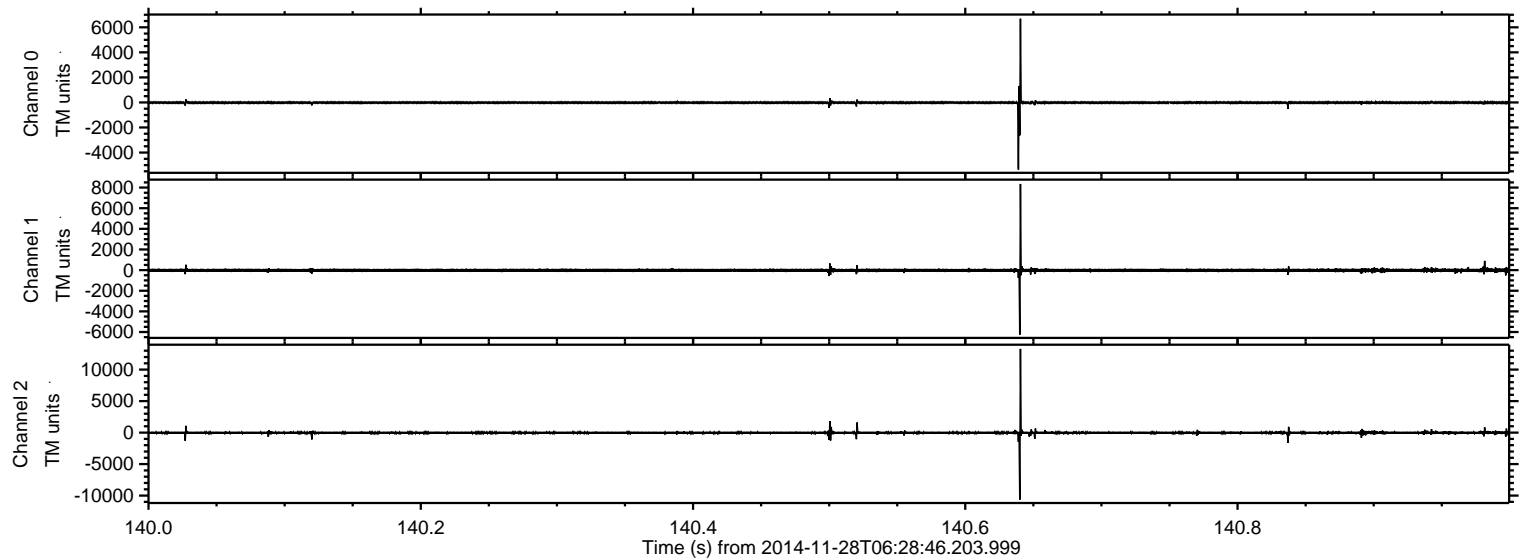

ELMAVAN 3D WAVEFORMS (Measured data sampled at 50 kHz) 49424 packets of 144 samples from 2014-11-28T06:28:46.203.999. Part 119/143

Processed Fri Nov 28 21:55:36 2014 by ELM ver.2012-10-06 from 001__elm20141128_062845__dat00.bin

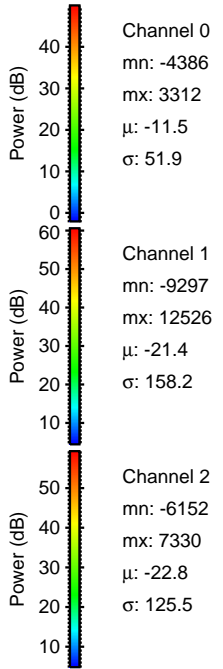
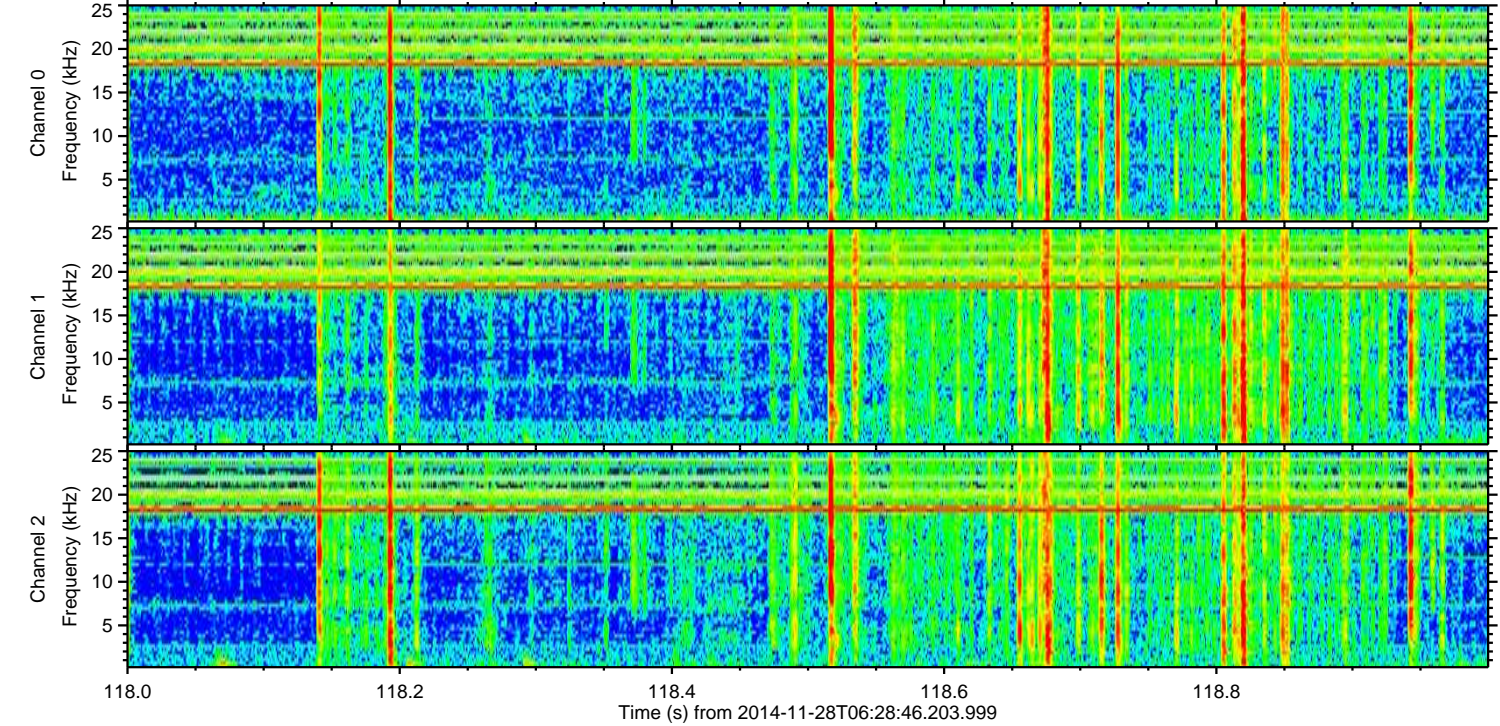
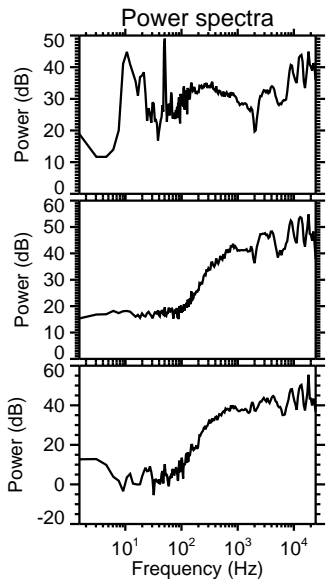
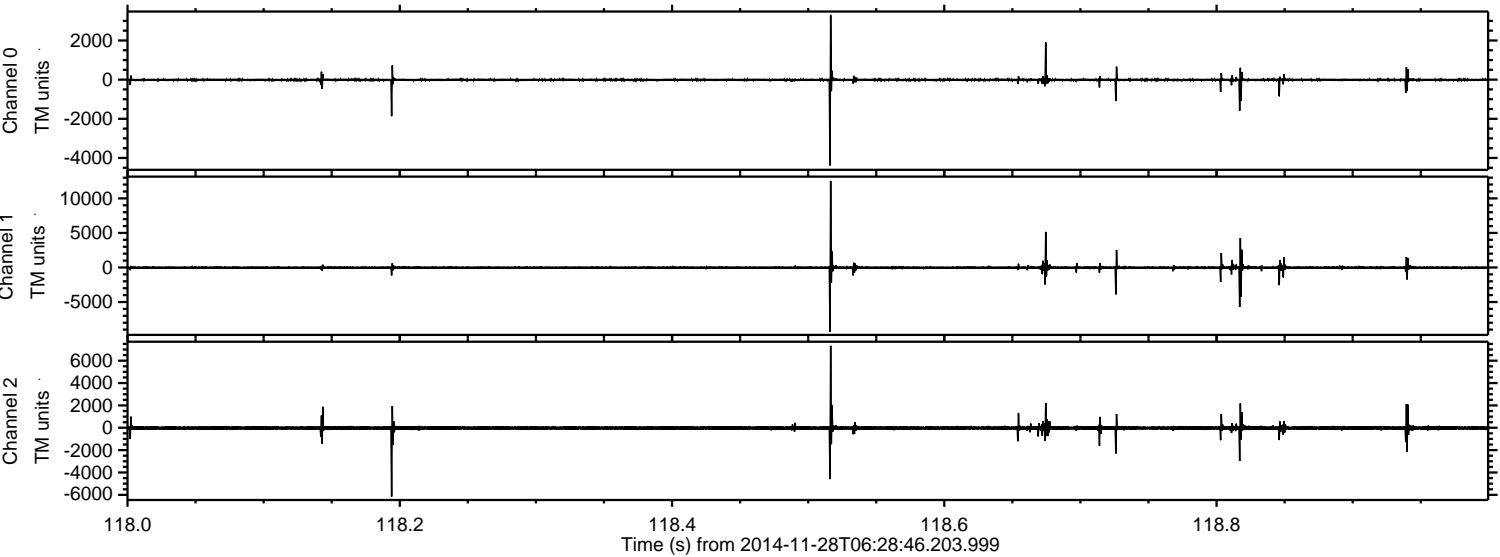

ELMAVAN 3D WAVEFORMS (Measured data sampled at 50 kHz) 49424 packets of 144 samples from 2014-11-28T06:28:46.203.999. Part 112/143

Processed Fri Nov 28 21:55:37 2014 by ELM ver.2012-10-06 from 001__elm20141128_062845__dat00.bin

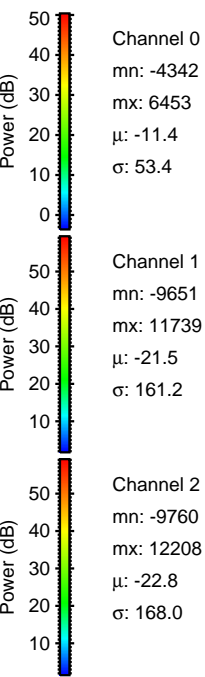
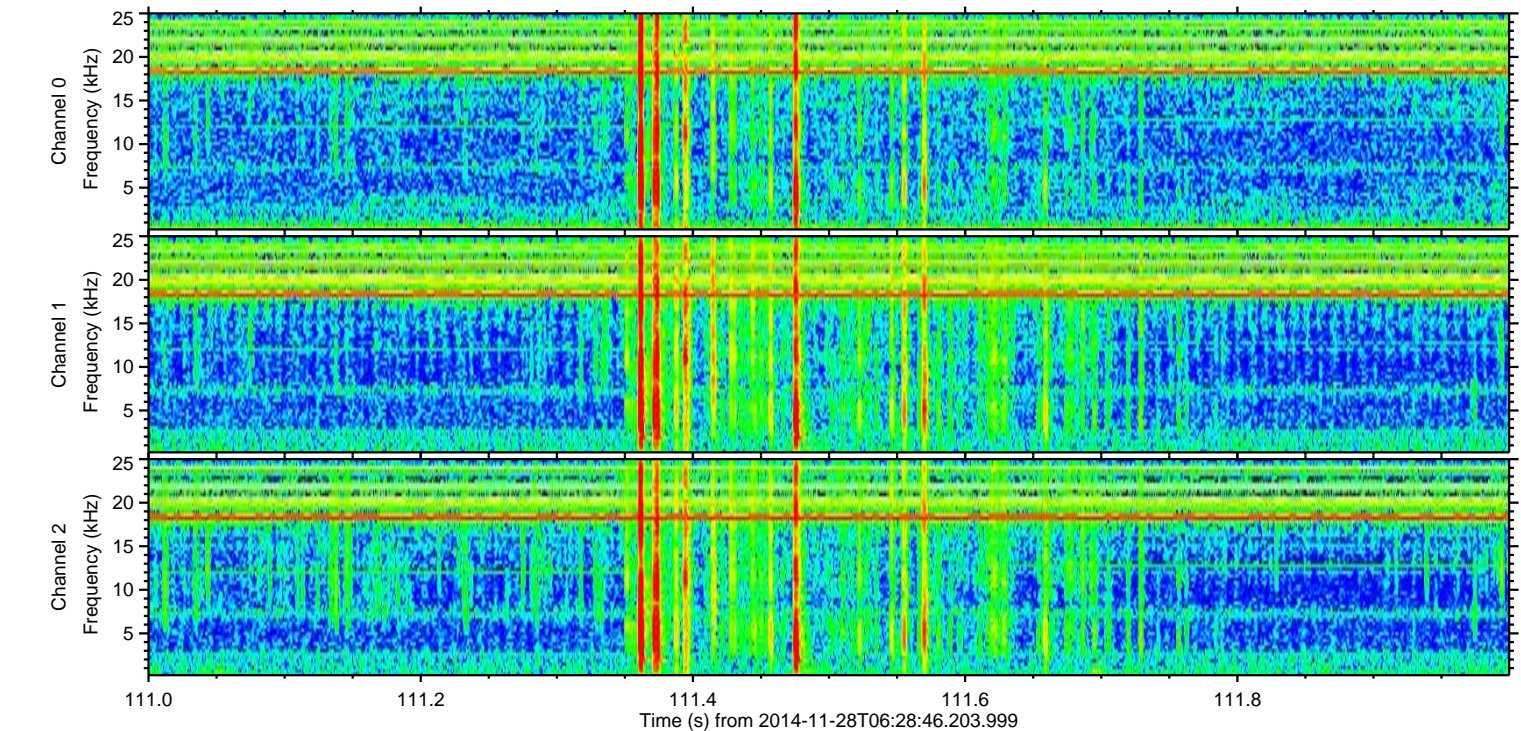
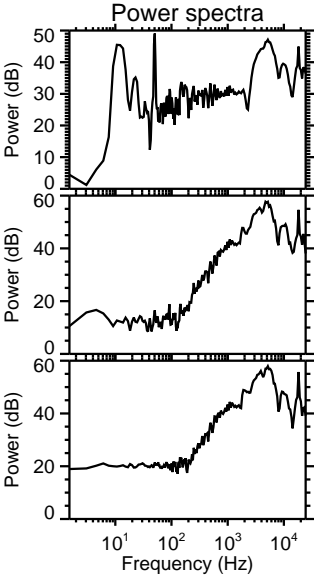
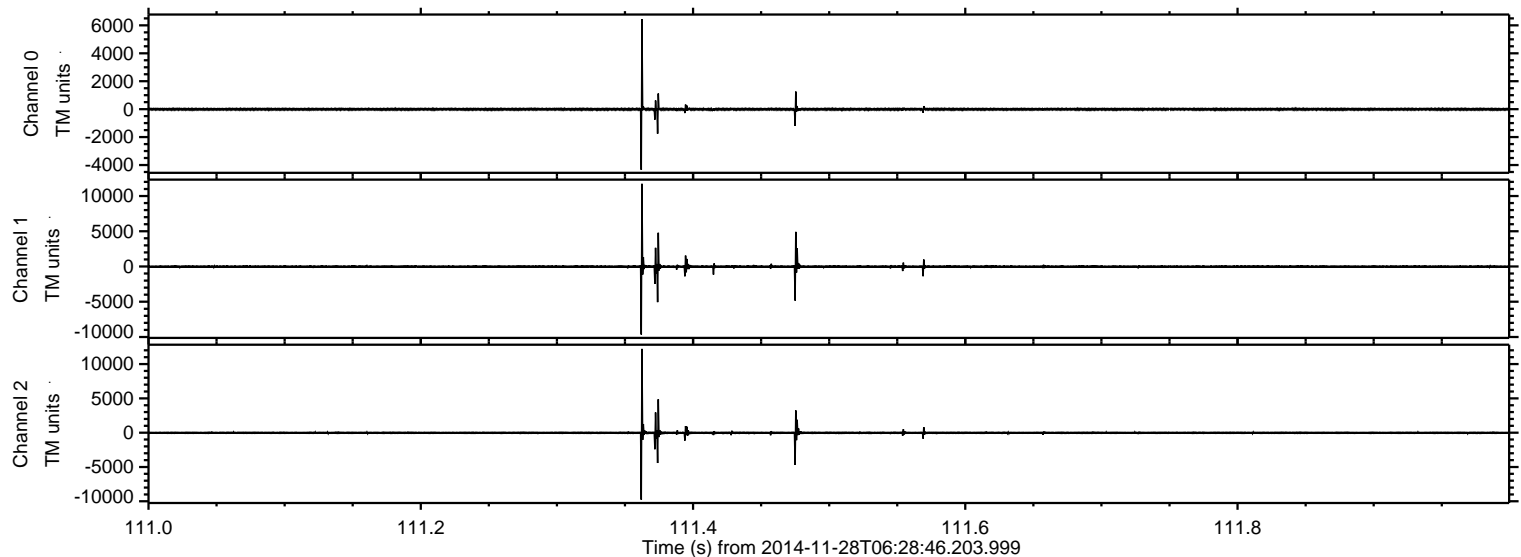

ELMAVAN 3D WAVEFORMS (Measured data sampled at 50 kHz) 49424 packets of 144 samples from 2014-11-28T06:28:46.203.999. Part 134/143

Processed Fri Nov 28 21:55:38 2014 by ELM ver.2012-10-06 from 001__elm20141128_062845__dat00.bin

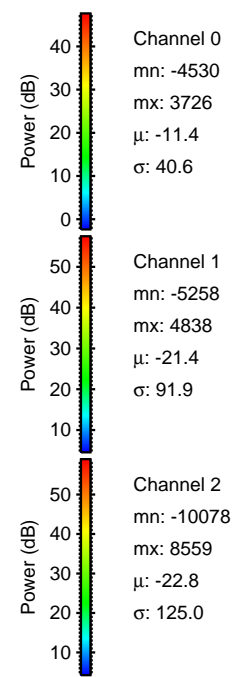
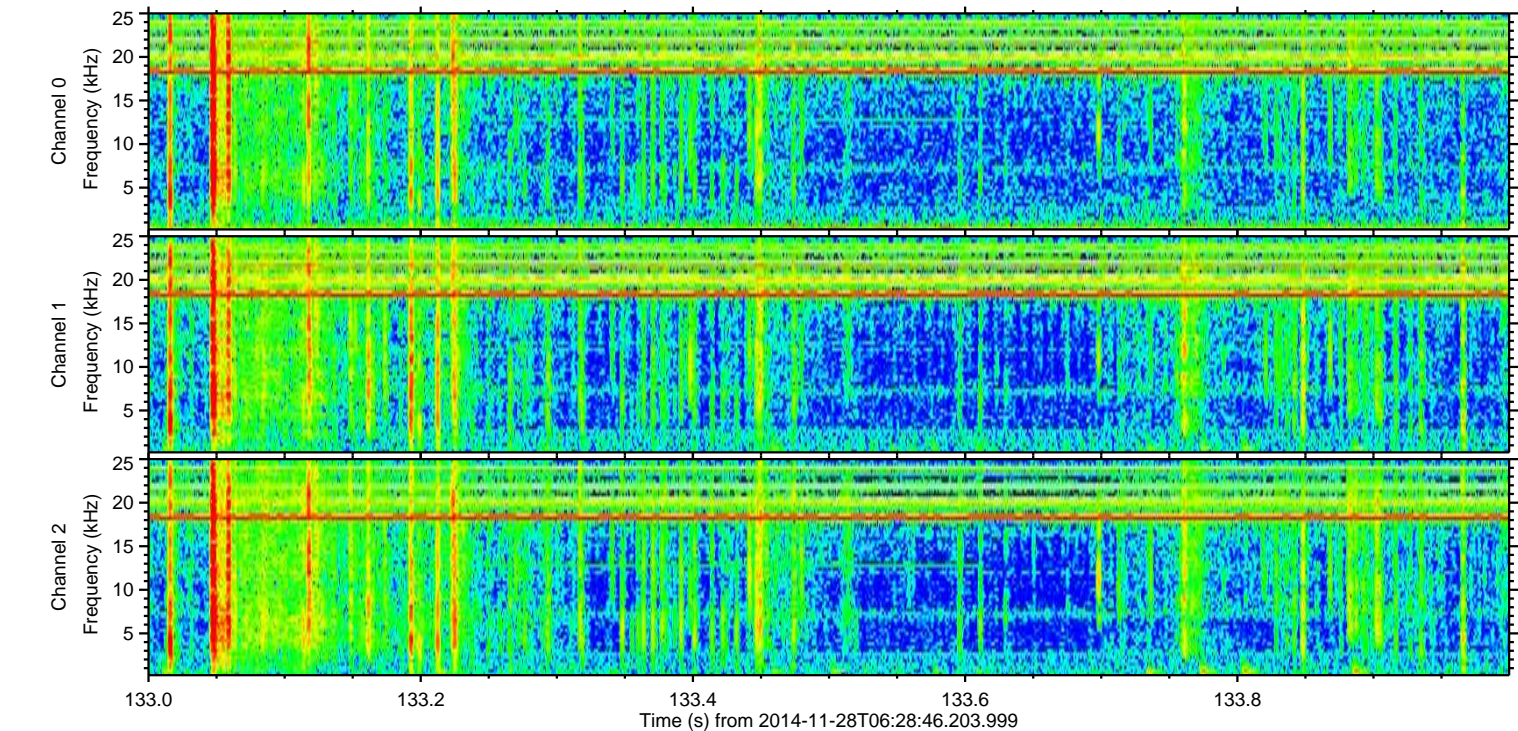
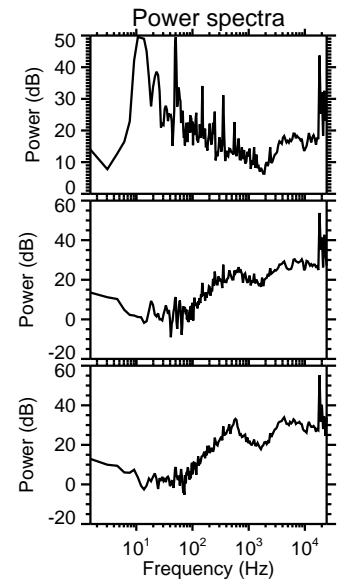
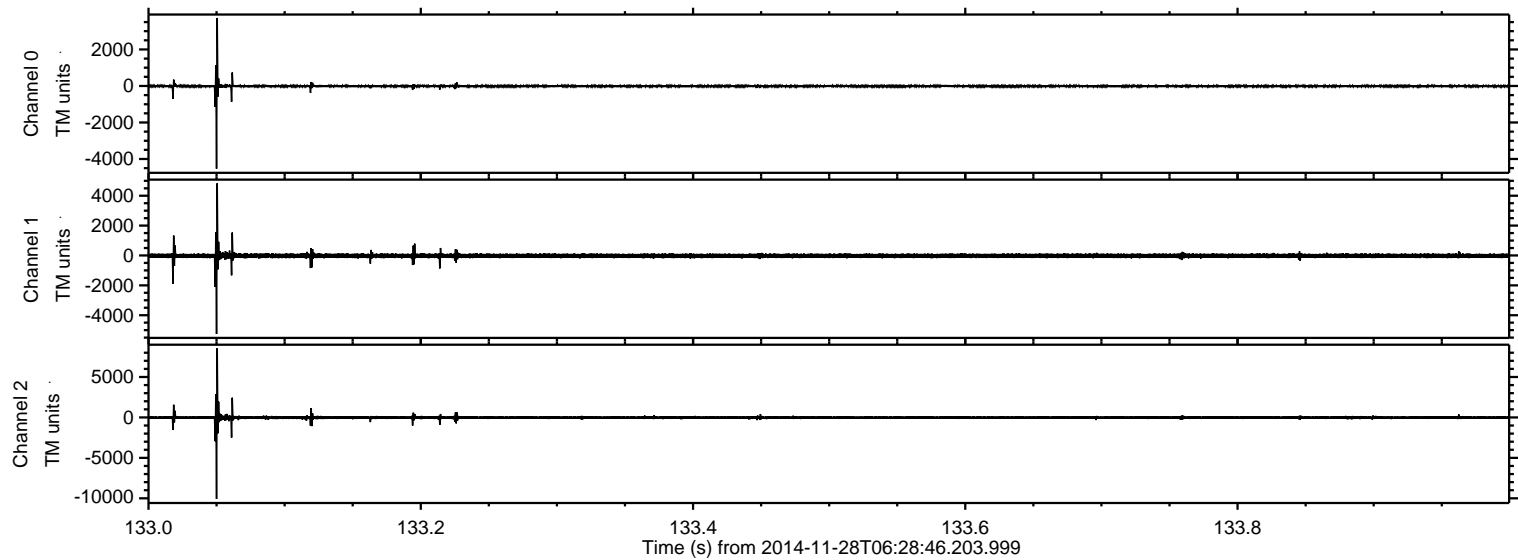

Processed Fri Nov 28 21:55:39 2014 by ELM ver.2012-10-06 from 001__elm20141128_062845__dat00.bin

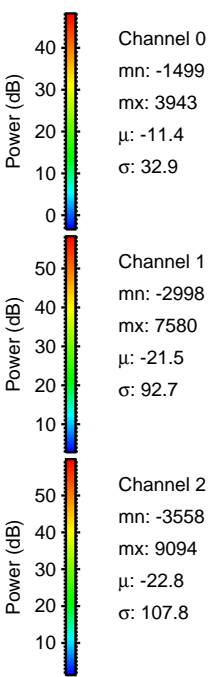
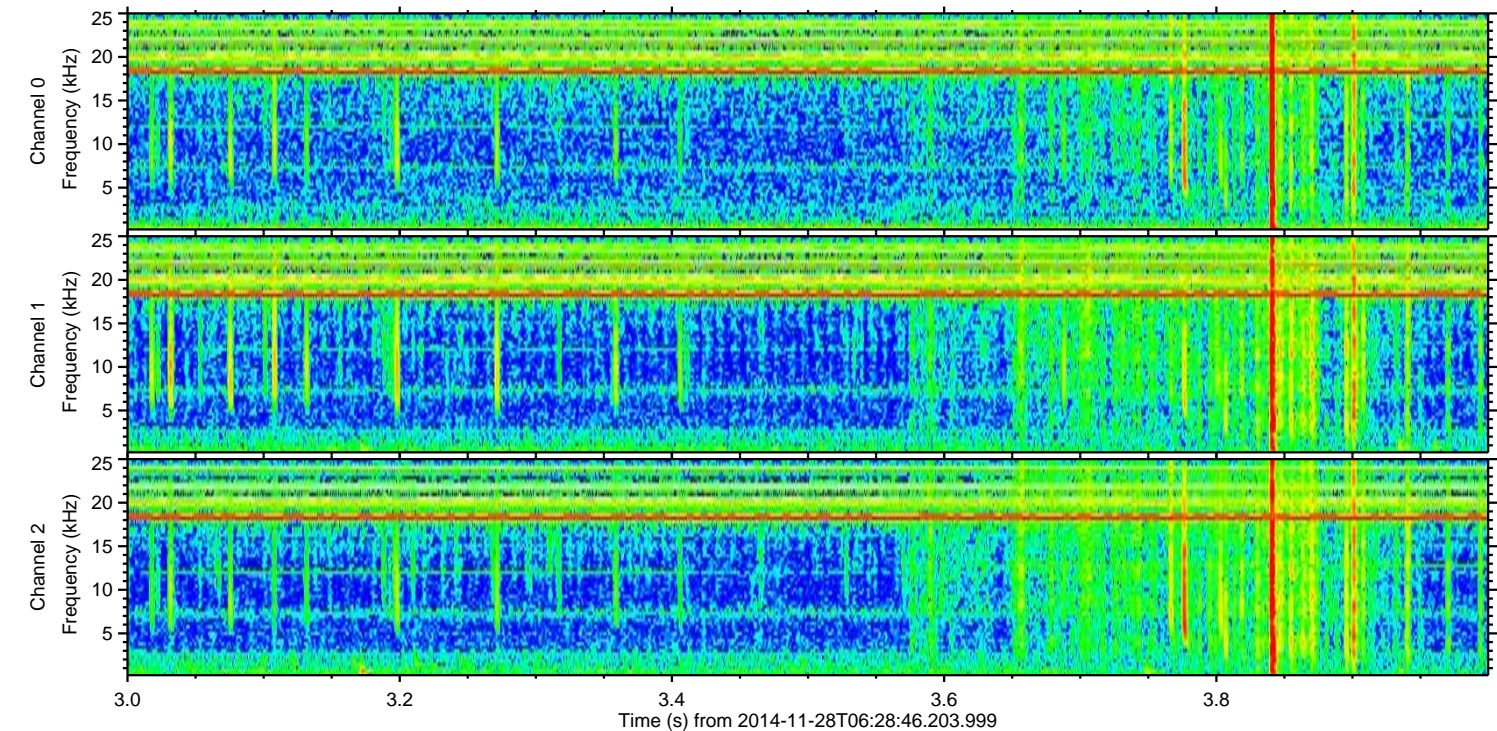
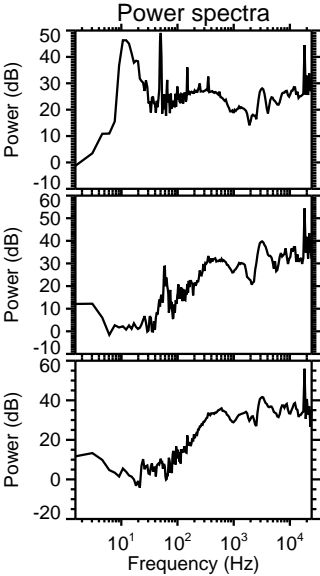
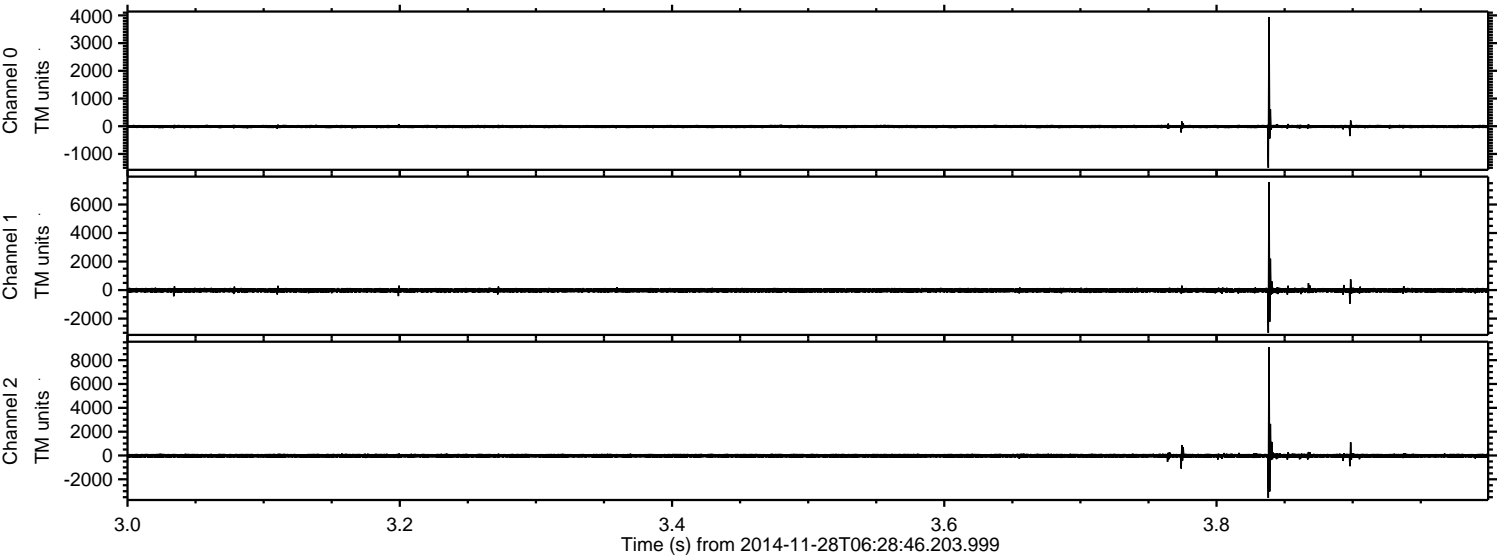

ELMAVAN 3D WAVEFORMS (Measured data sampled at 50 kHz) 49424 packets of 144 samples from 2014-11-28T06:28:46.203.999. Part 24/143

Processed Fri Nov 28 21:55:40 2014 by ELM ver.2012-10-06 from 001__elm20141128_062845__dat00.bin

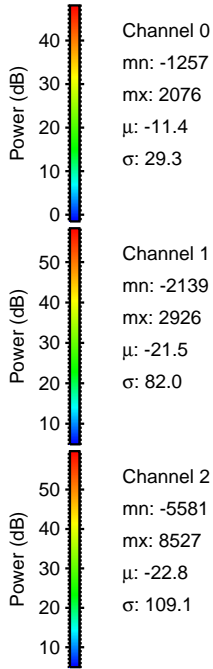
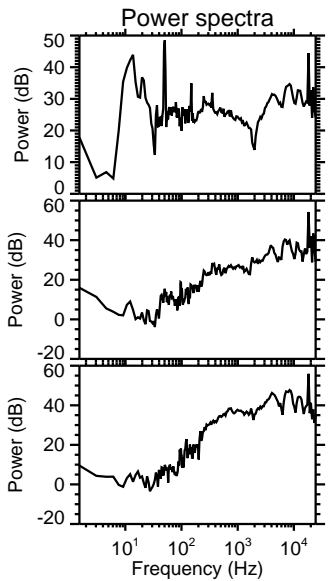
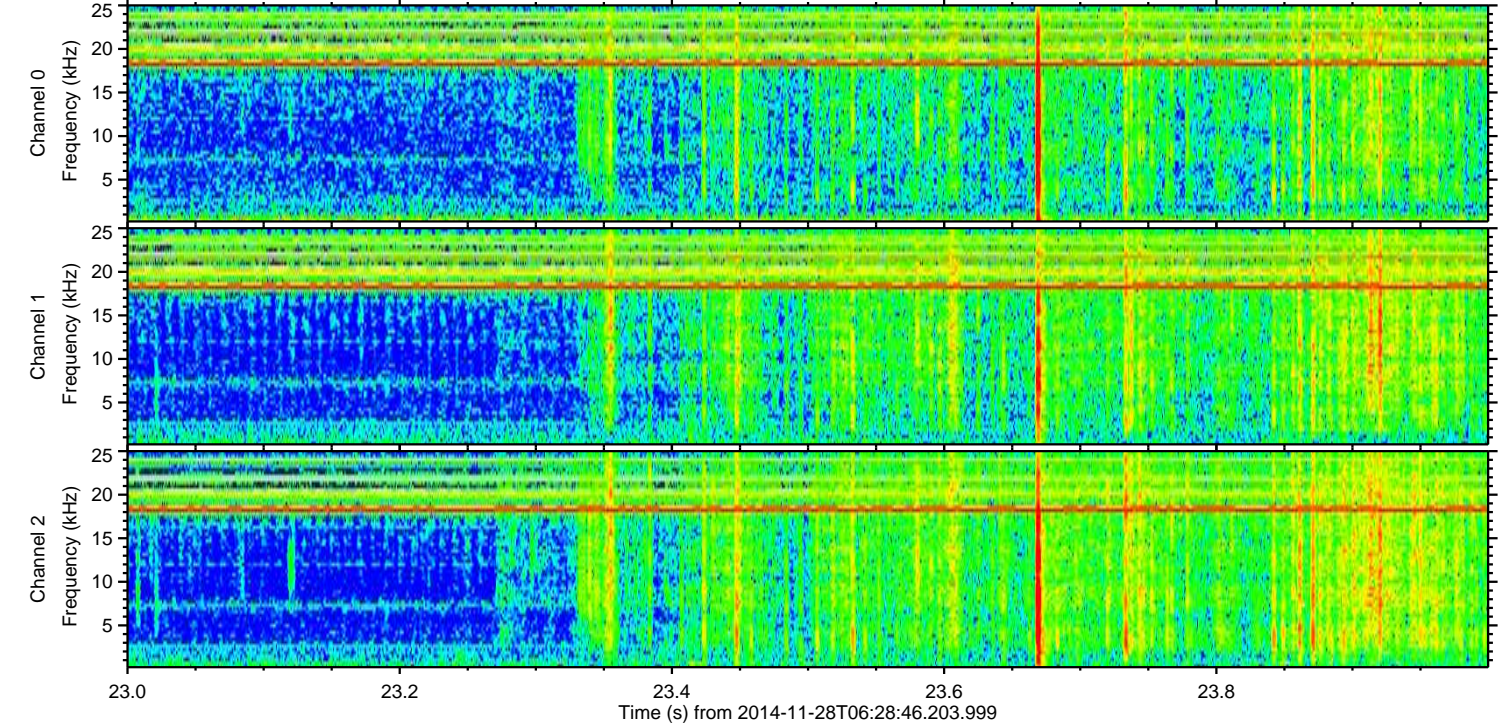
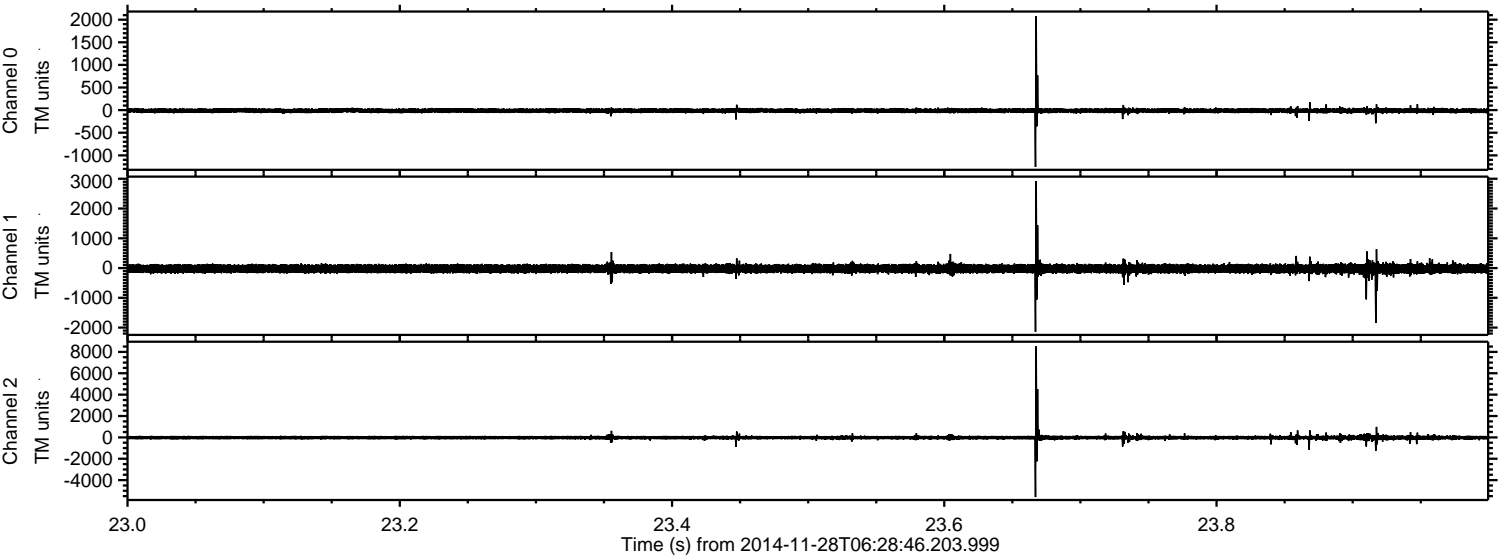

Power spectra

Channel 0
mn: -1257
mx: 2076
 μ : -11.4
 σ : 29.3

Channel 1
mn: -2139
mx: 2926
 μ : -21.5
 σ : 82.0

Channel 2
mn: -5581
mx: 8527
 μ : -22.8
 σ : 109.1

ELMAVAN 3D WAVEFORMS (Measured data sampled at 50 kHz) 49424 packets of 144 samples from 2014-11-28T06:28:46.203.999. Part 103/143

