

# ELMAVAN 3D WAVEFORMS (Measured data sampled at 50 kHz) 49628 packets of 144 samples from 2014-11-28T03:48:41.185.000.

Processed Fri Nov 28 16:24:01 2014 by ELM ver.2012-10-06 from 001\_\_elm20141128\_034840\_\_dat00.bin

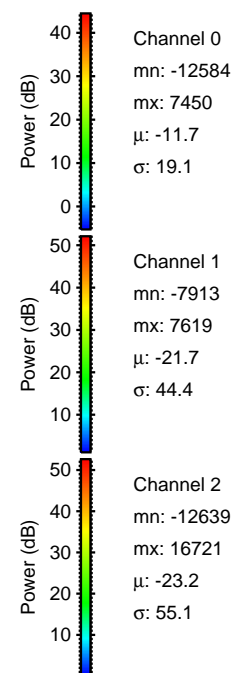
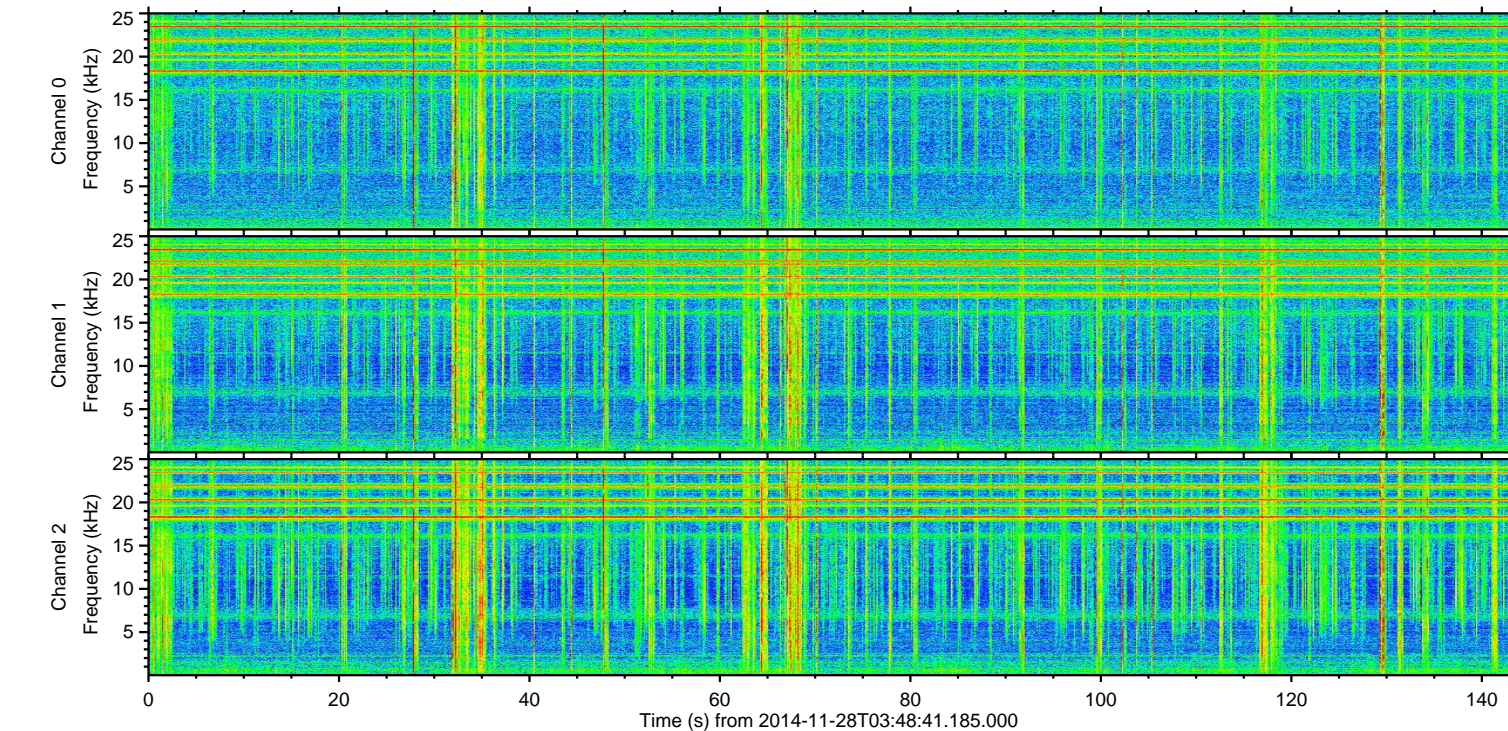
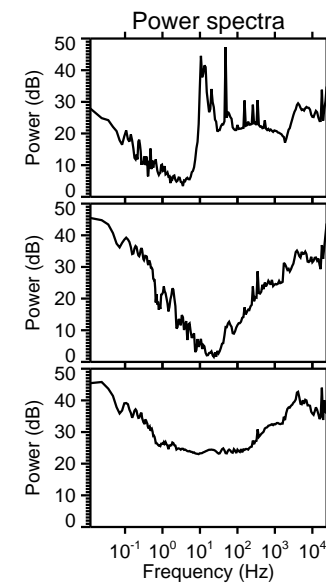
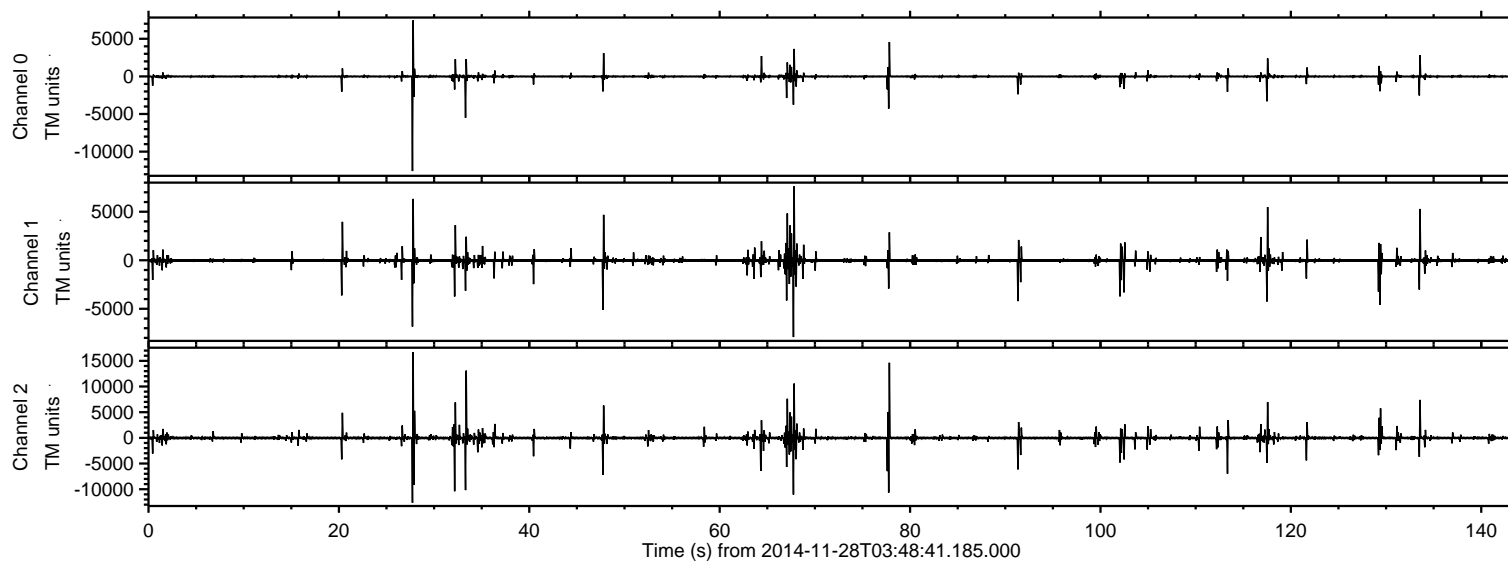

ELMAVAN 3D WAVEFORMS (Measured data sampled at 50 kHz) 49628 packets of 144 samples from 2014-11-28T03:48:41.185.000. Part 28/143

Processed Fri Nov 28 16:24:17 2014 by ELM ver.2012-10-06 from 001\_\_elm20141128\_034840\_\_dat00.bin

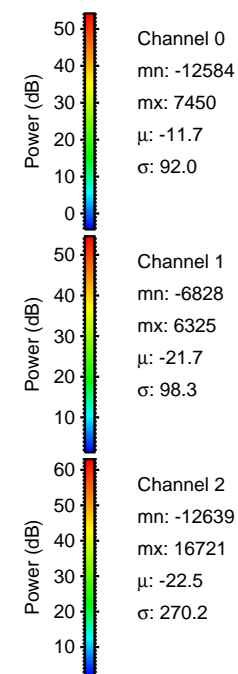
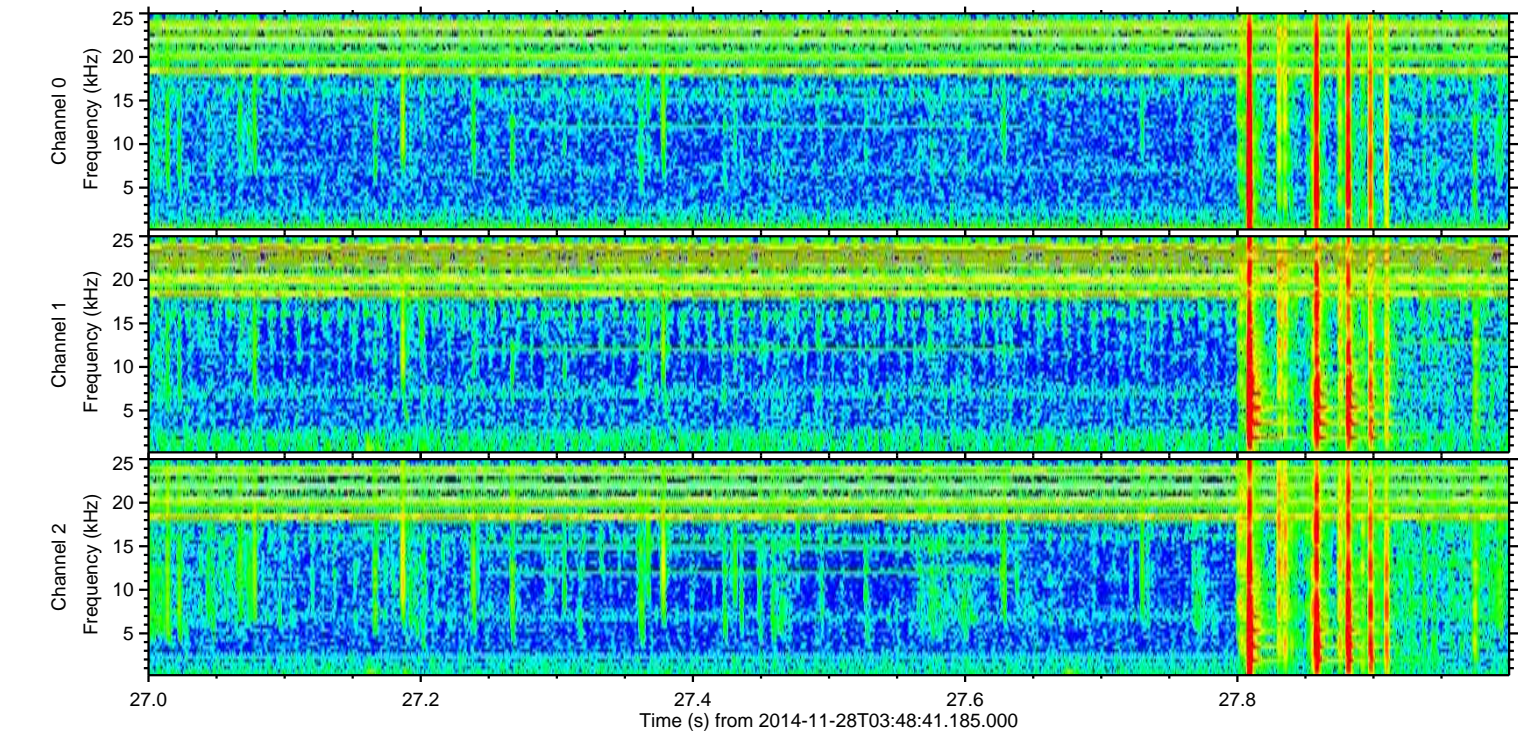
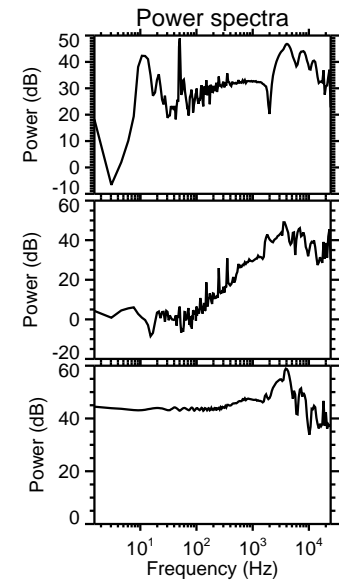
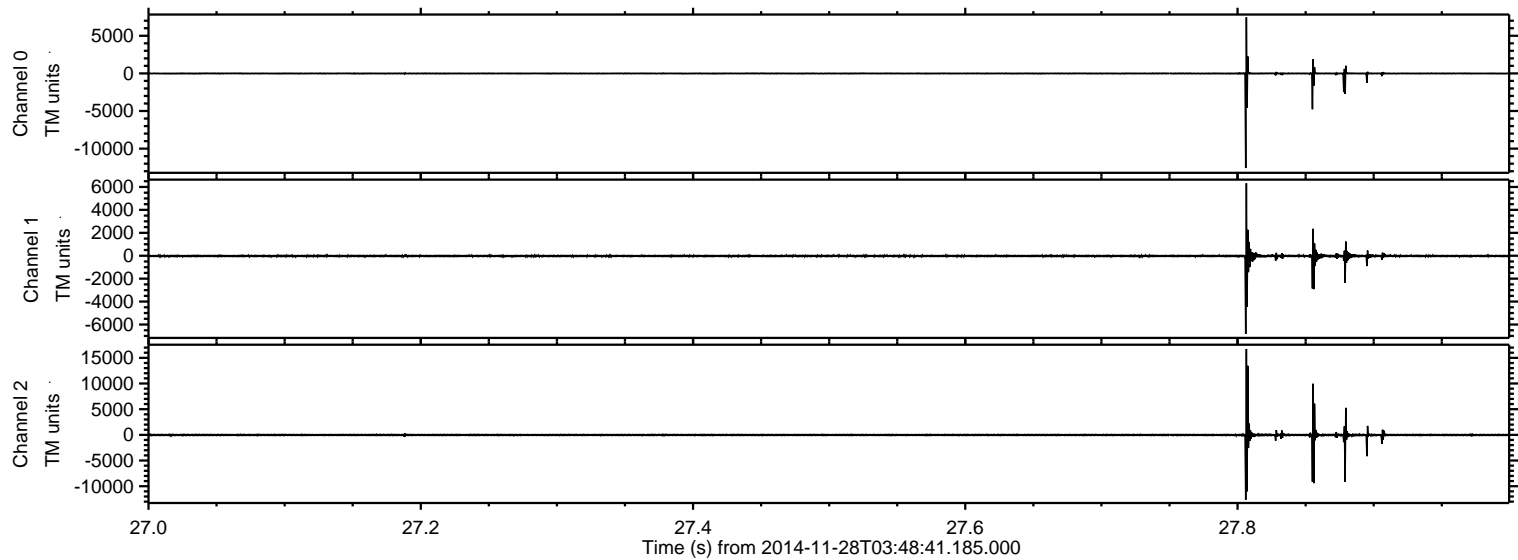

Processed Fri Nov 28 16:24:18 2014 by ELM ver.2012-10-06 from 001\_\_elm20141128\_034840\_\_dat00.bin

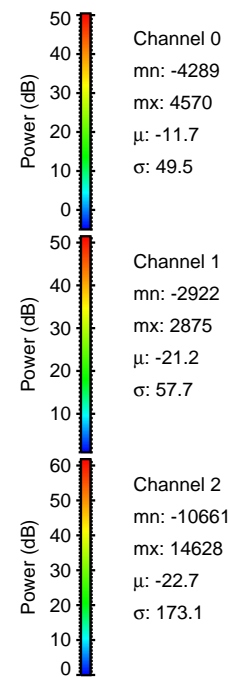
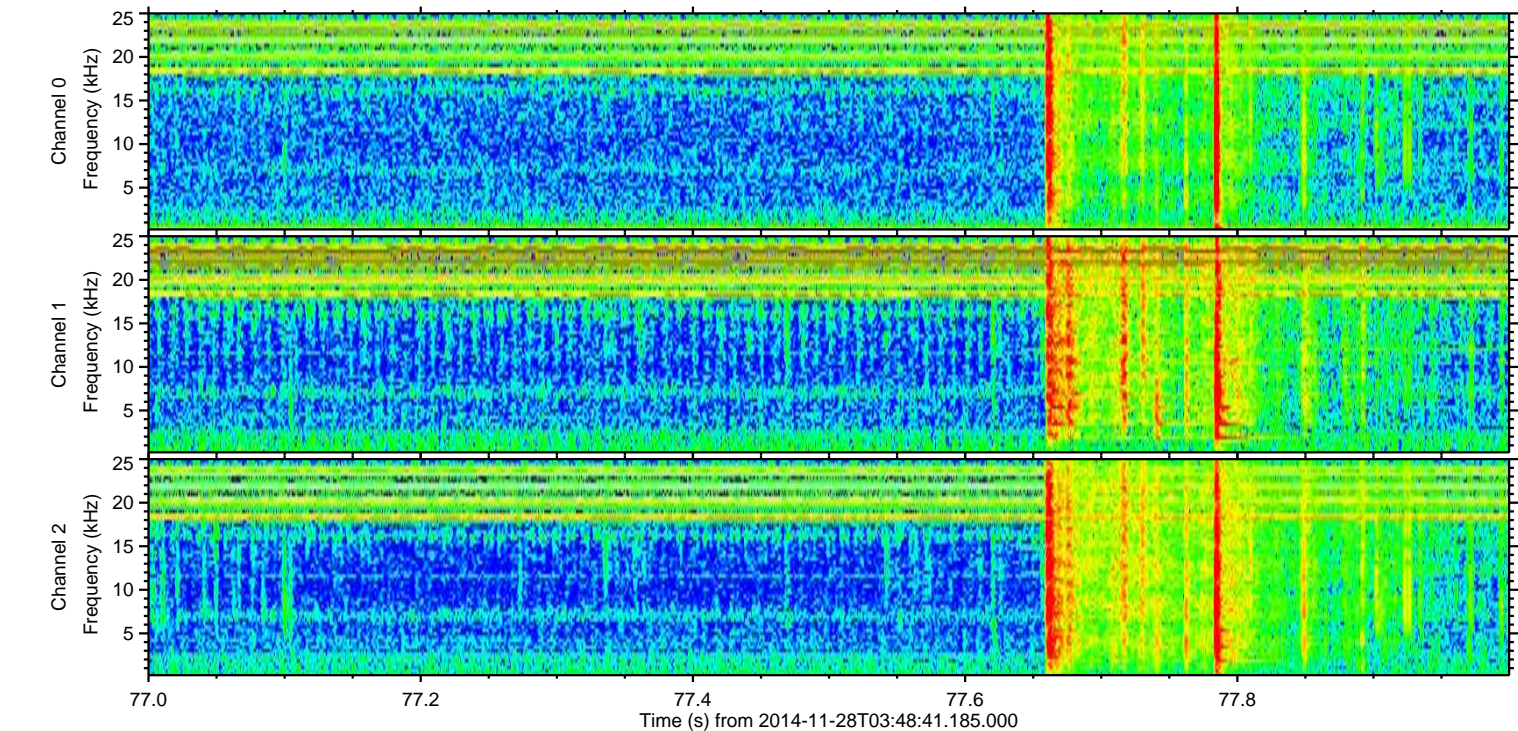
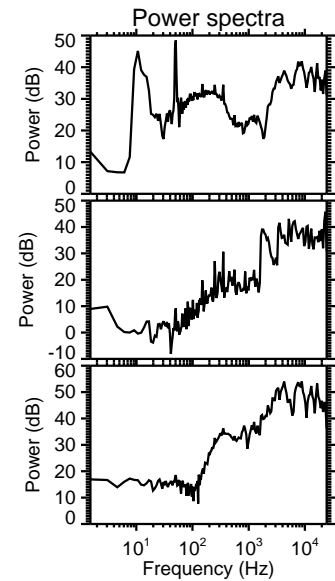
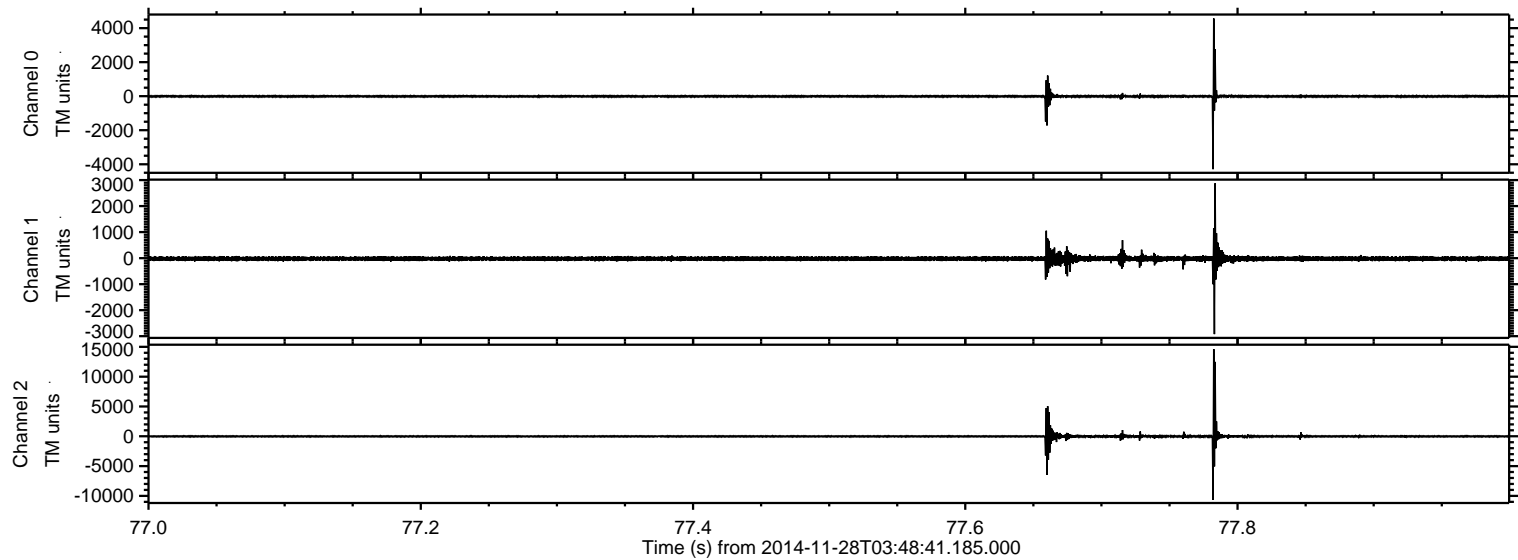

Processed Fri Nov 28 16:24:19 2014 by ELM ver.2012-10-06 from 001\_\_elm20141128\_034840\_\_dat00.bin

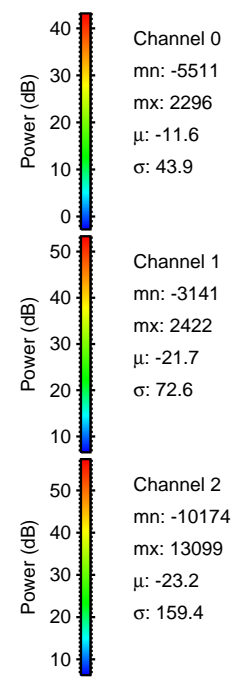
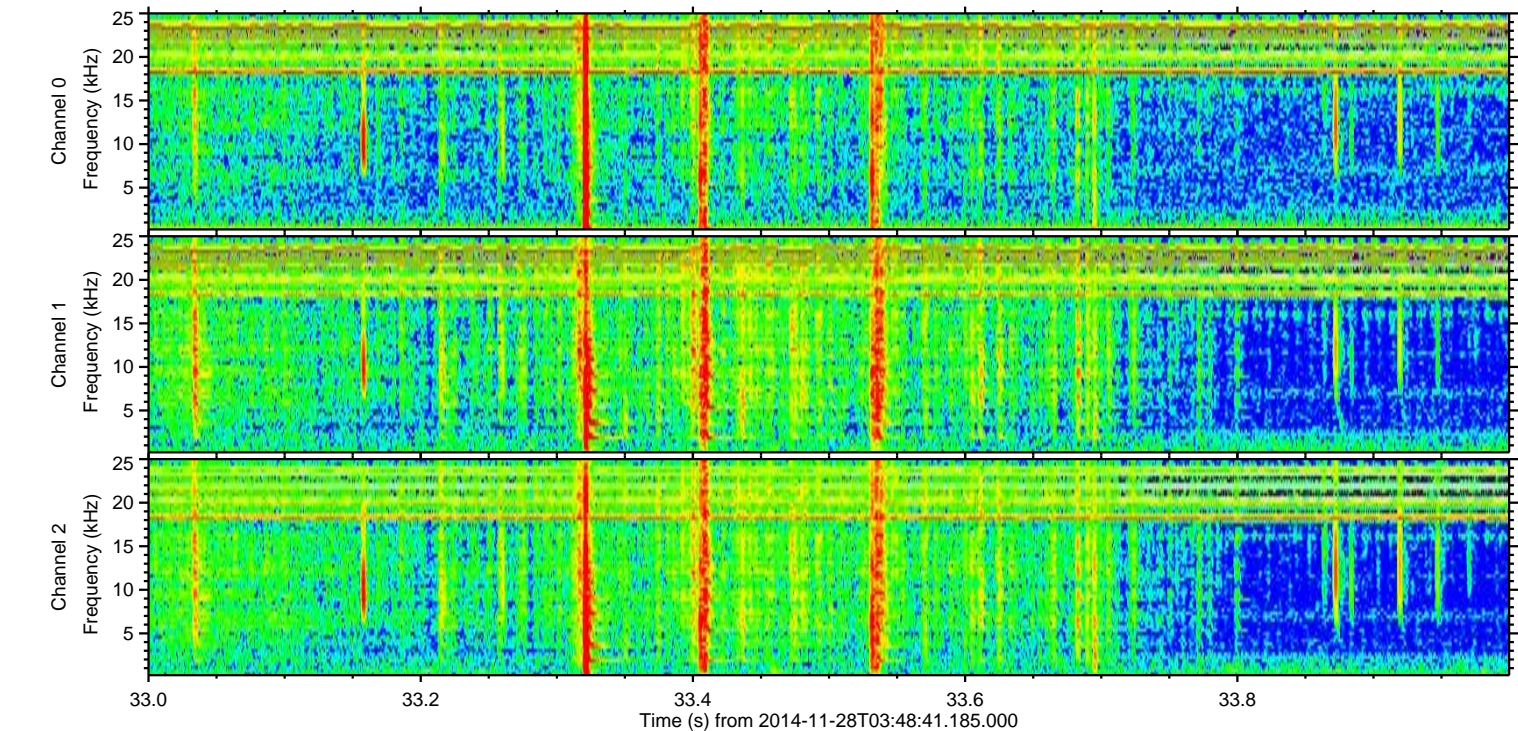
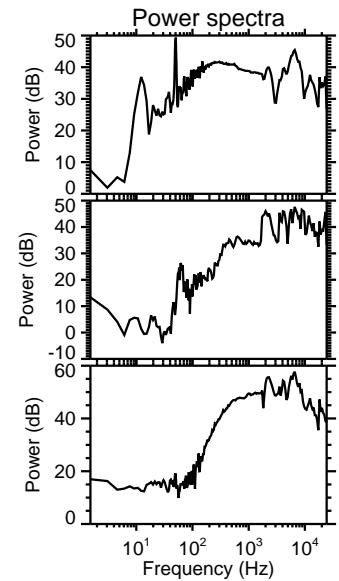
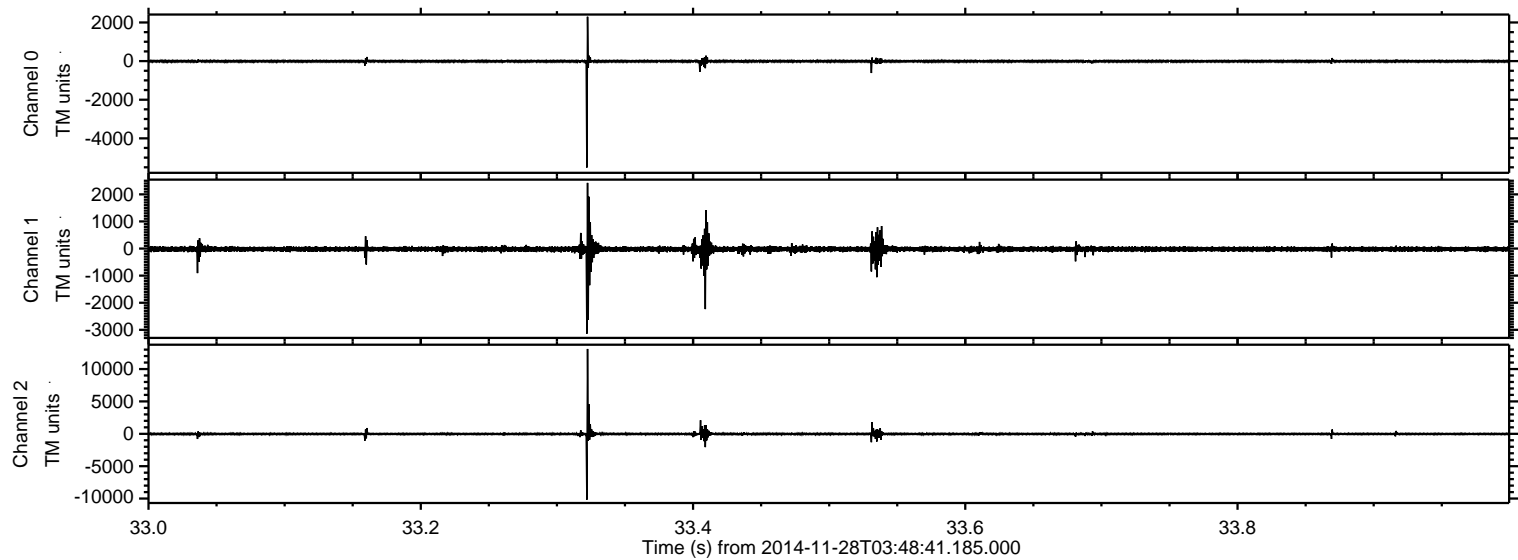

Channel 0  
mn: -5511  
mx: 2296  
 $\mu$ : -11.6  
 $\sigma$ : 43.9

Channel 1  
mn: -3141  
mx: 2422  
 $\mu$ : -21.7  
 $\sigma$ : 72.6

Channel 2  
mn: -10174  
mx: 13099  
 $\mu$ : -23.2  
 $\sigma$ : 159.4

Processed Fri Nov 28 16:24:20 2014 by ELM ver.2012-10-06 from 001\_\_elm20141128\_034840\_\_dat00.bin

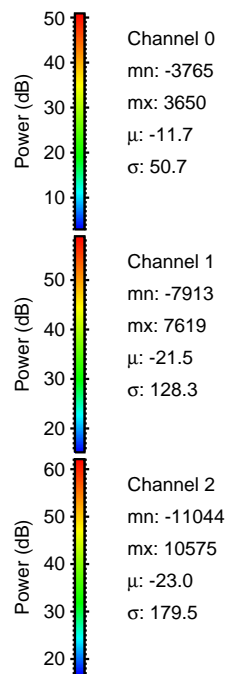
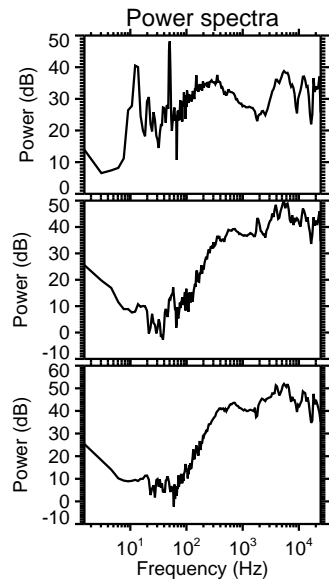
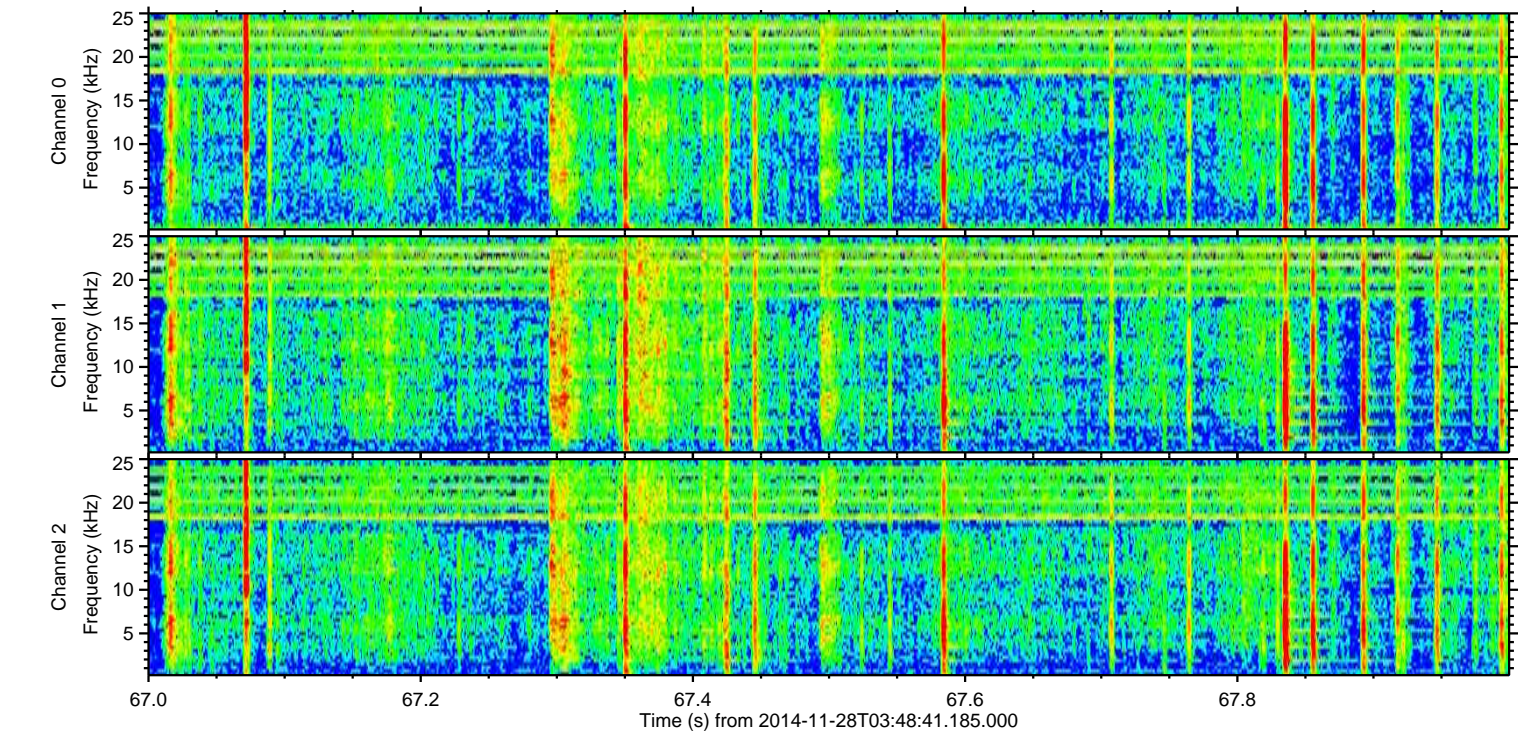
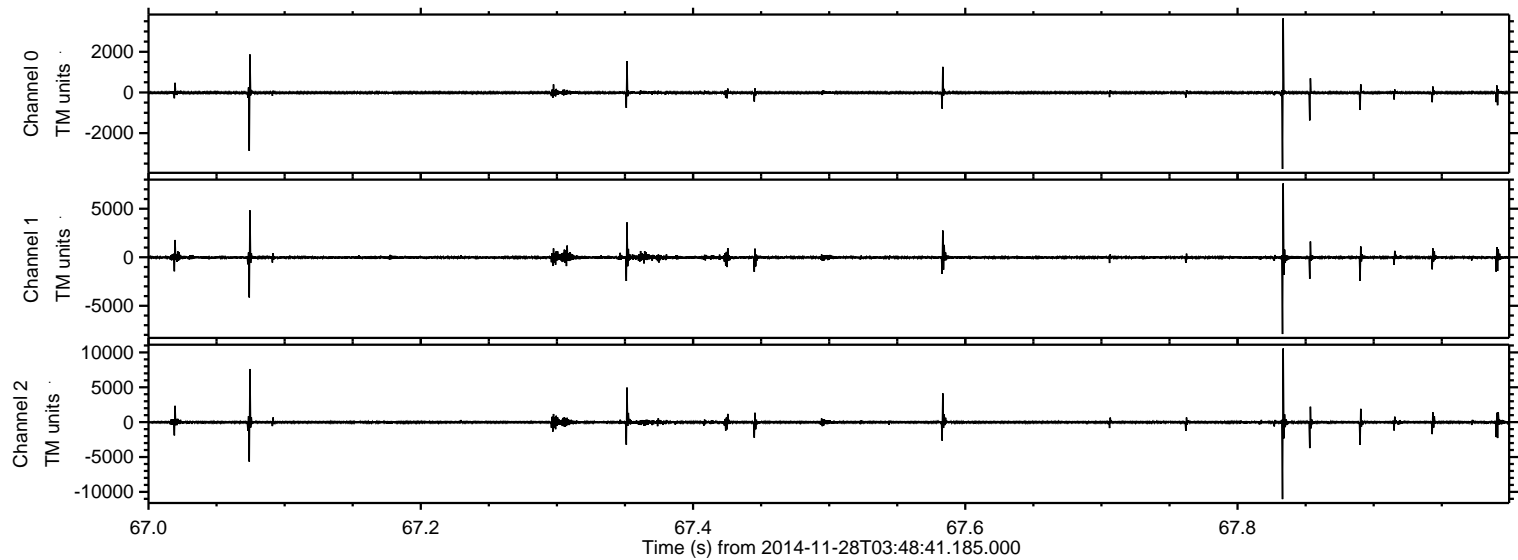

Processed Fri Nov 28 16:24:21 2014 by ELM ver.2012-10-06 from 001\_\_elm20141128\_034840\_\_dat00.bin

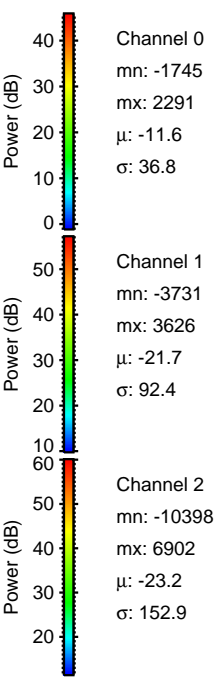
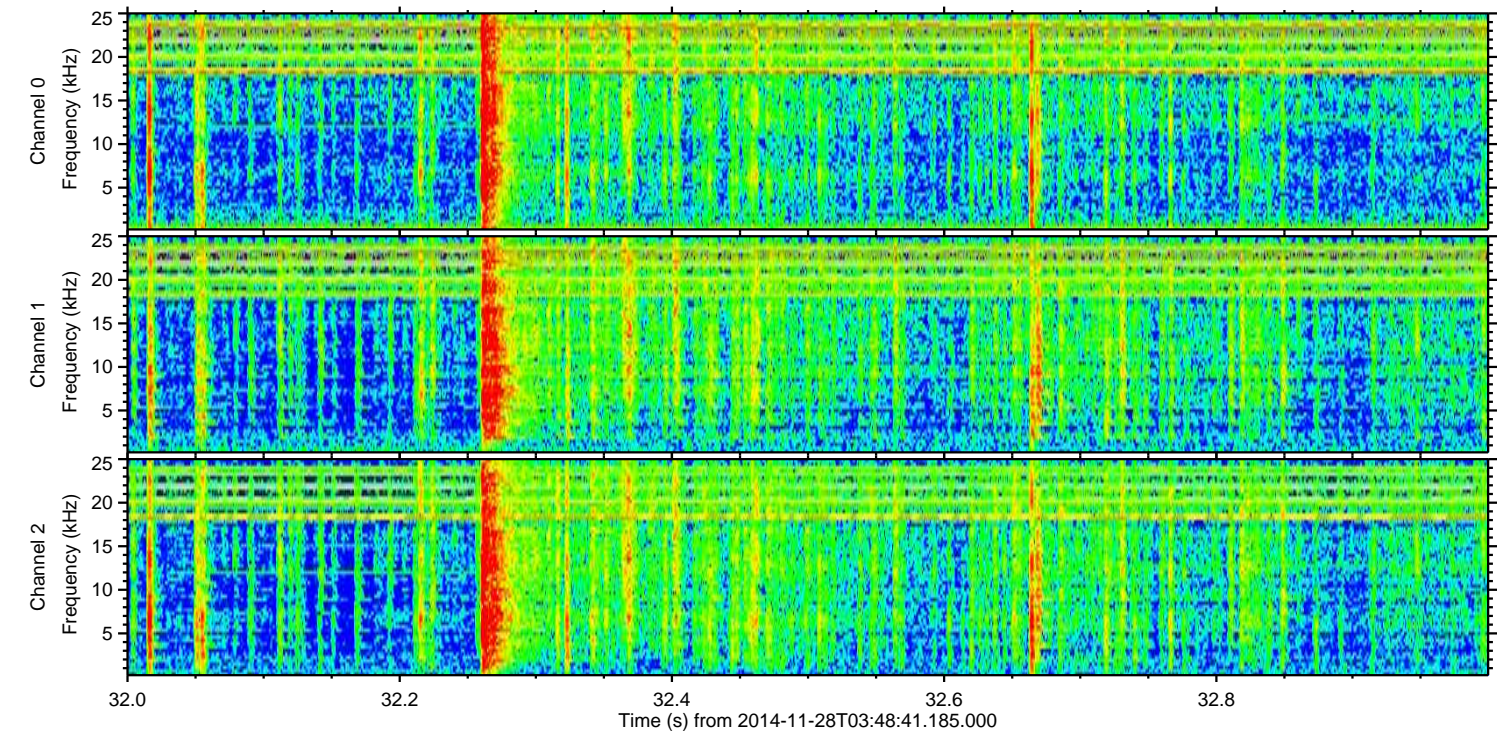
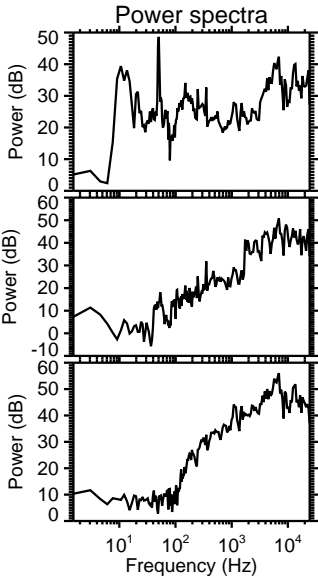
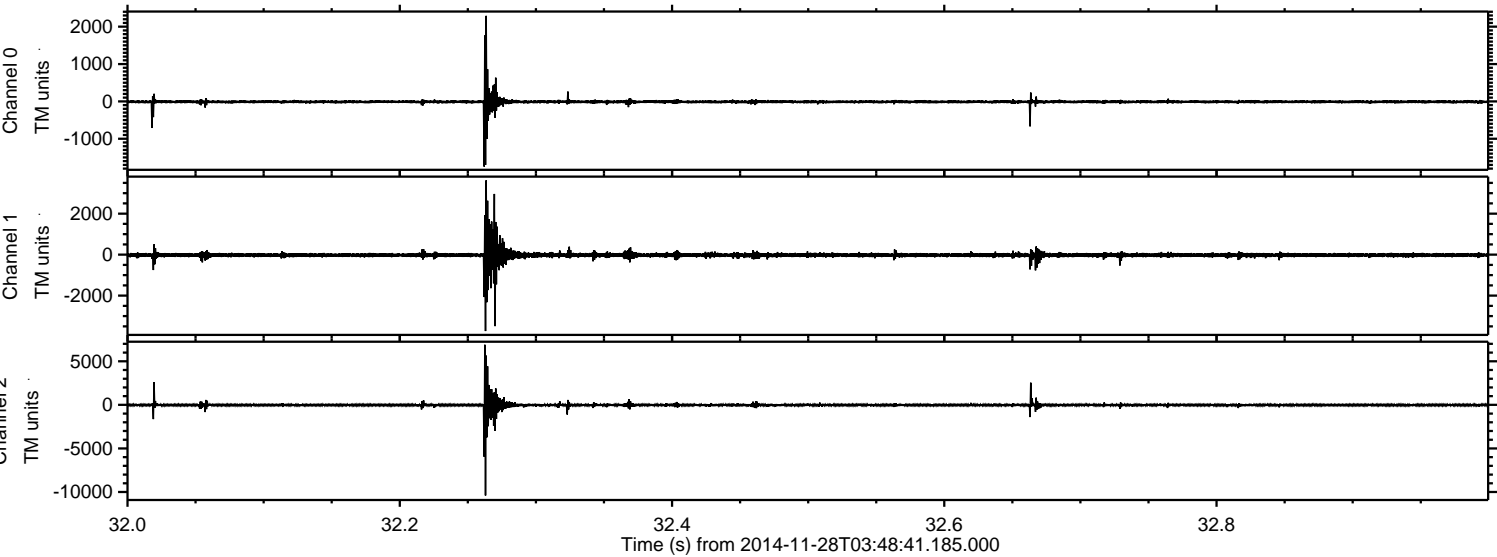

ELMAVAN 3D WAVEFORMS (Measured data sampled at 50 kHz) 49628 packets of 144 samples from 2014-11-28T03:48:41.185.000. Part 134/143

Processed Fri Nov 28 16:24:22 2014 by ELM ver.2012-10-06 from 001\_\_elm20141128\_034840\_\_dat00.bin

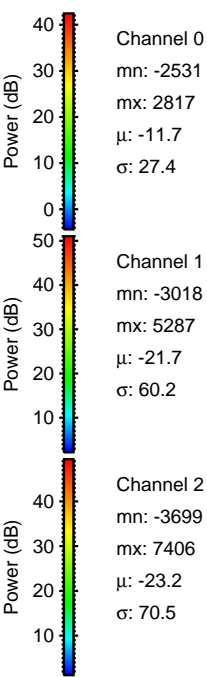
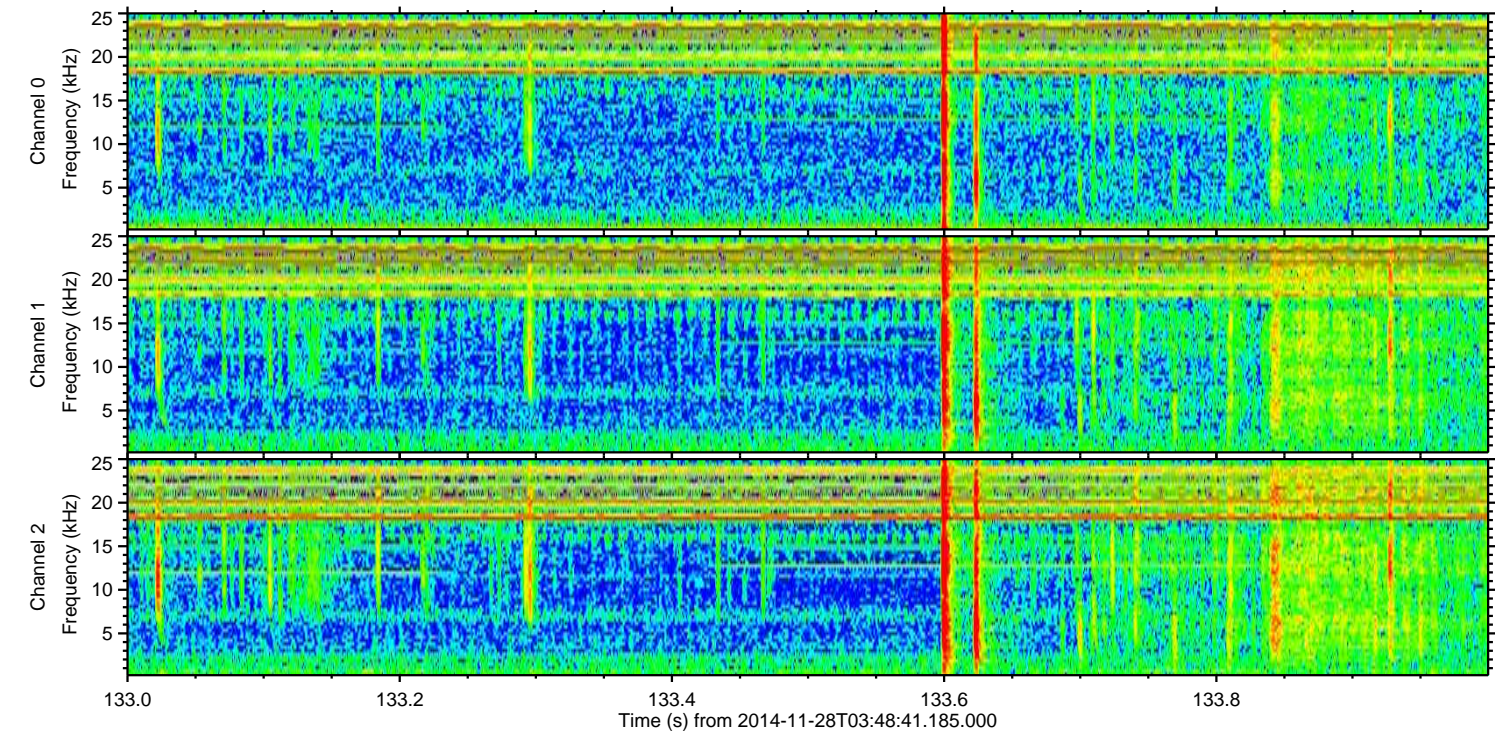
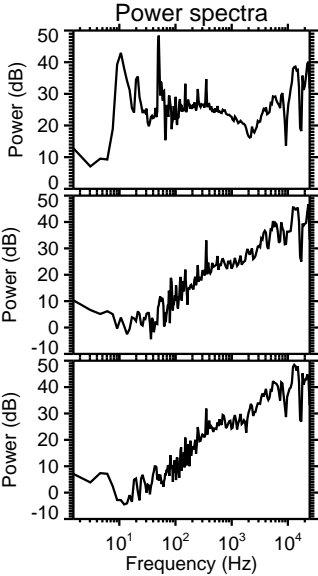
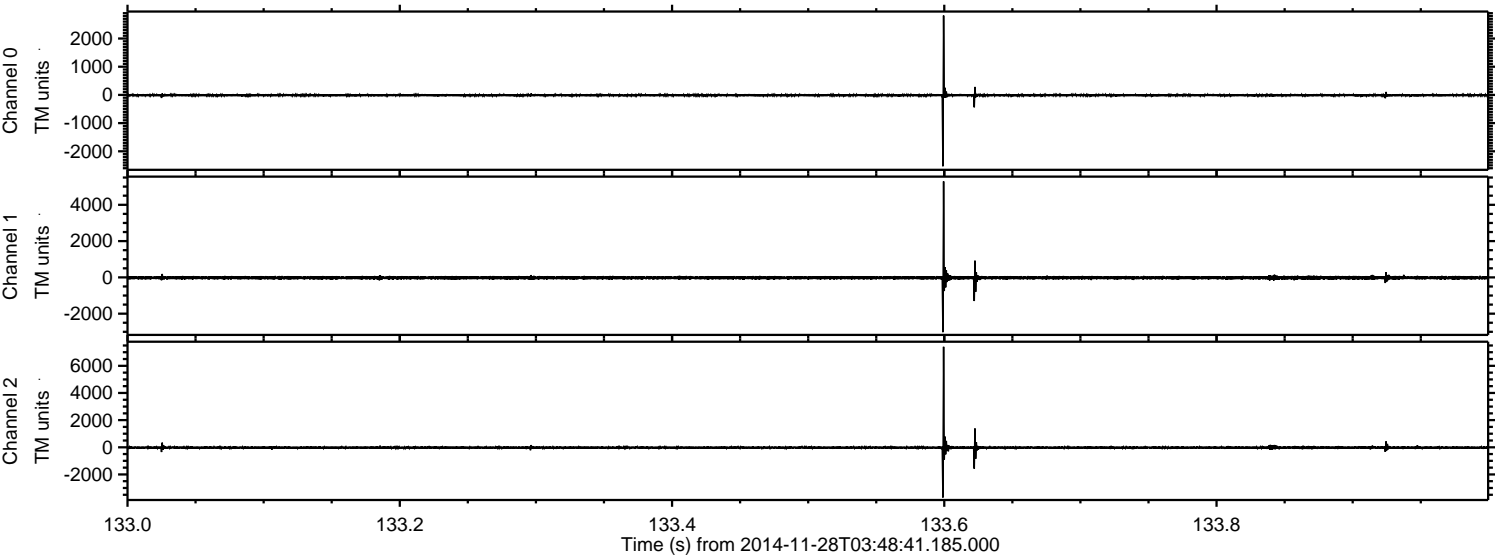

ELMAVAN 3D WAVEFORMS (Measured data sampled at 50 kHz) 49628 packets of 144 samples from 2014-11-28T03:48:41.185.000. Part 48/143

Processed Fri Nov 28 16:24:23 2014 by ELM ver.2012-10-06 from 001\_\_elm20141128\_034840\_\_dat00.bin

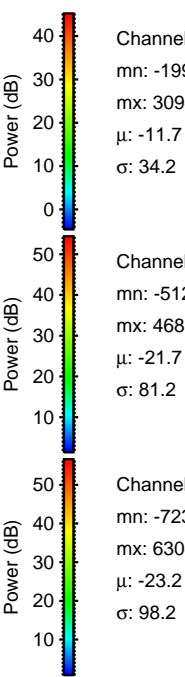
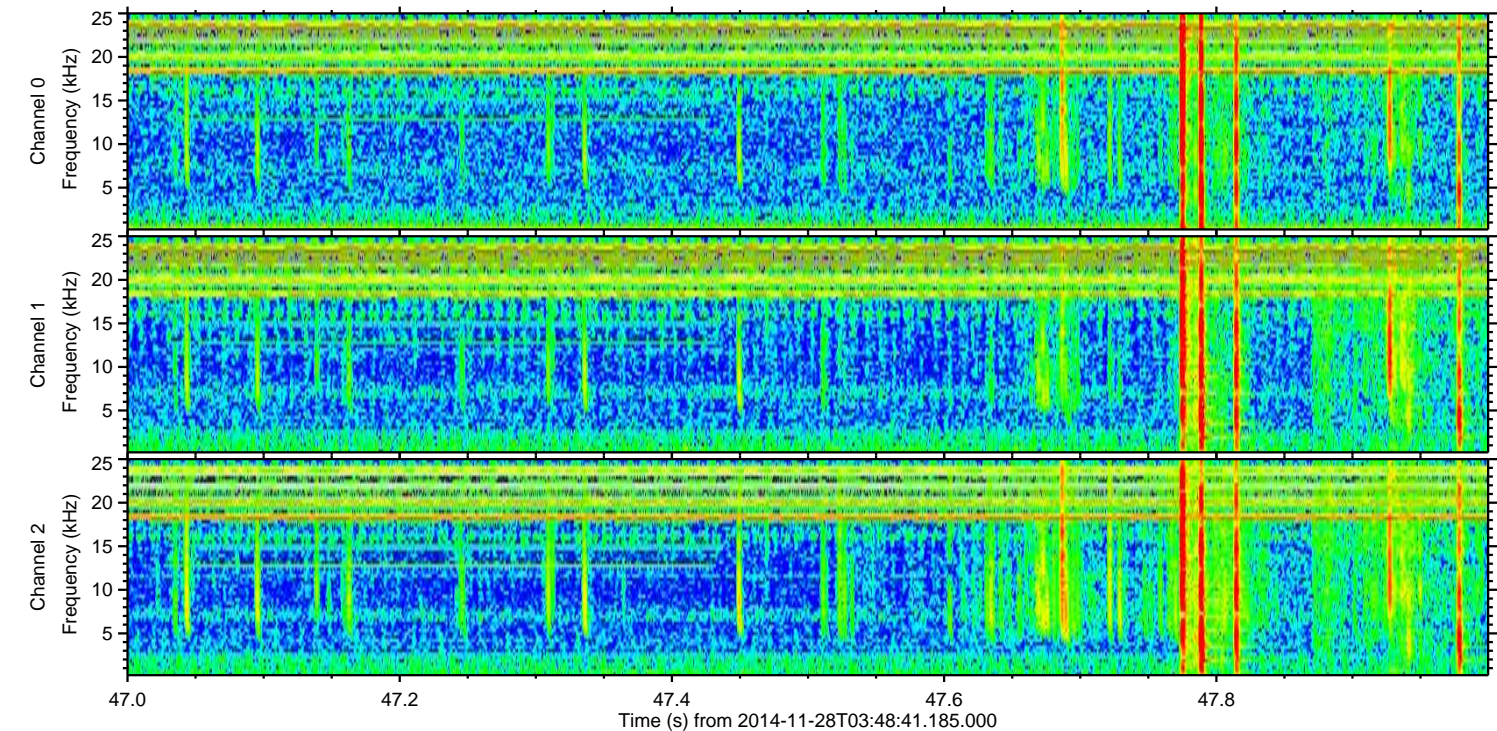
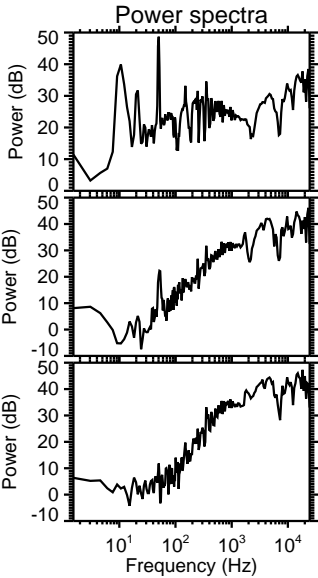
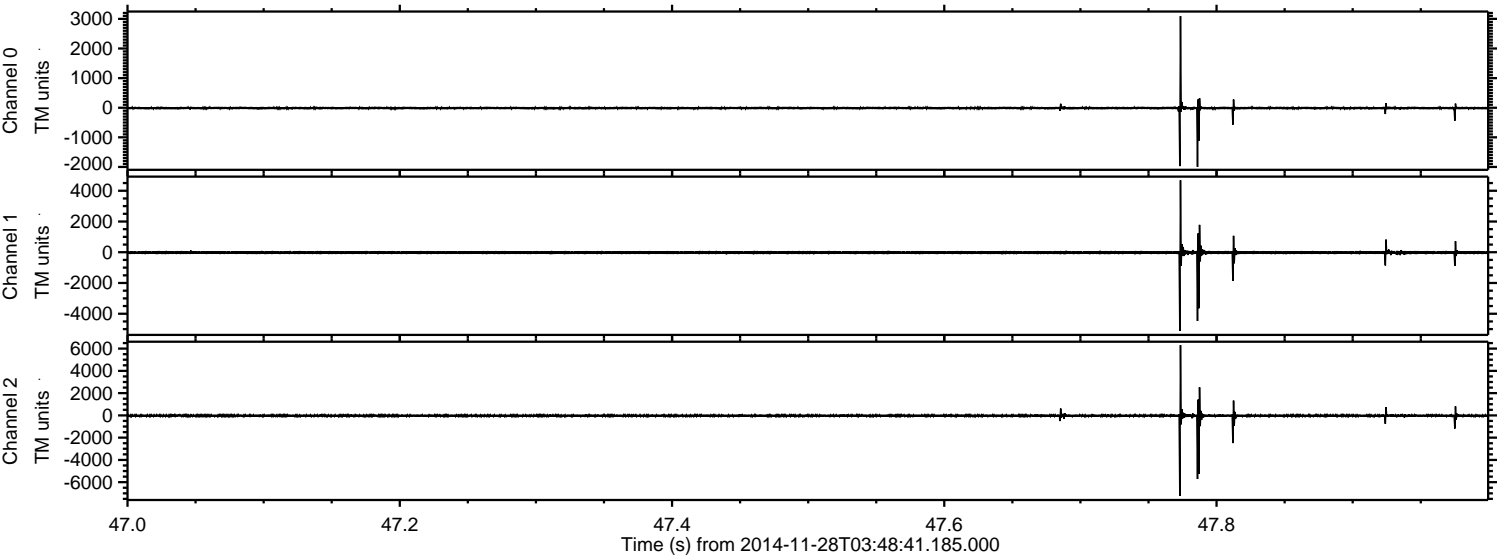

Channel 0  
mn: -1997  
mx: 3094  
 $\mu$ : -11.7  
 $\sigma$ : 34.2

Channel 1  
mn: -5121  
mx: 4685  
 $\mu$ : -21.7  
 $\sigma$ : 81.2

Channel 2  
mn: -7239  
mx: 6304  
 $\mu$ : -23.2  
 $\sigma$ : 98.2

ELMAVAN 3D WAVEFORMS (Measured data sampled at 50 kHz) 49628 packets of 144 samples from 2014-11-28T03:48:41.185.000. Part 114/143

Processed Fri Nov 28 16:24:24 2014 by ELM ver.2012-10-06 from 001\_\_elm20141128\_034840\_\_dat00.bin

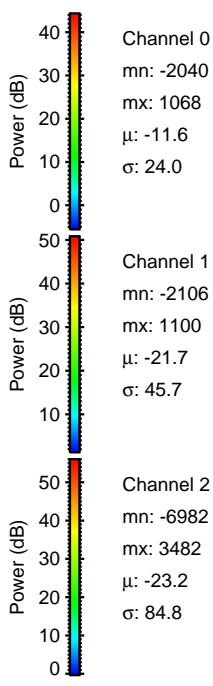
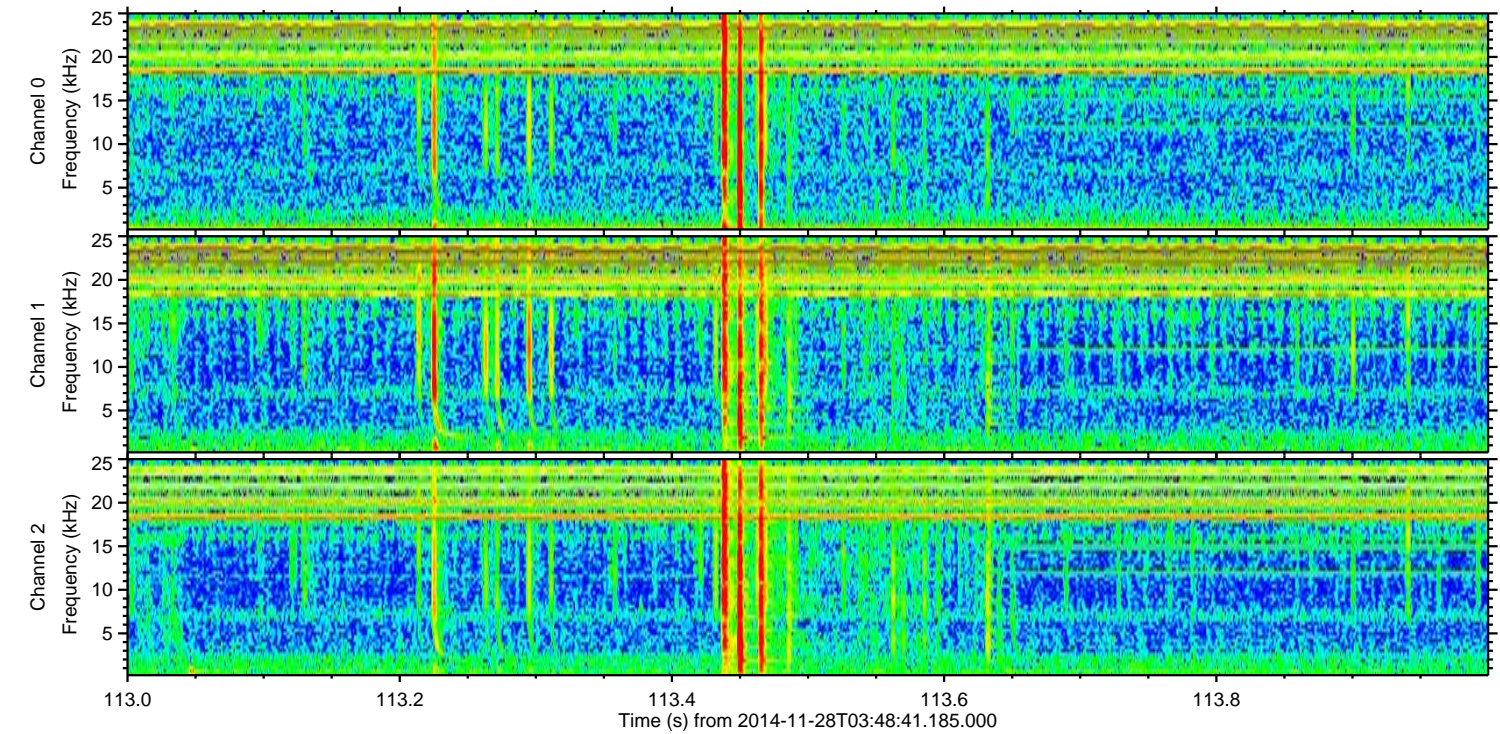
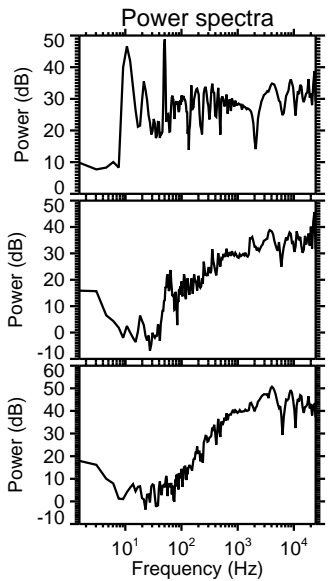
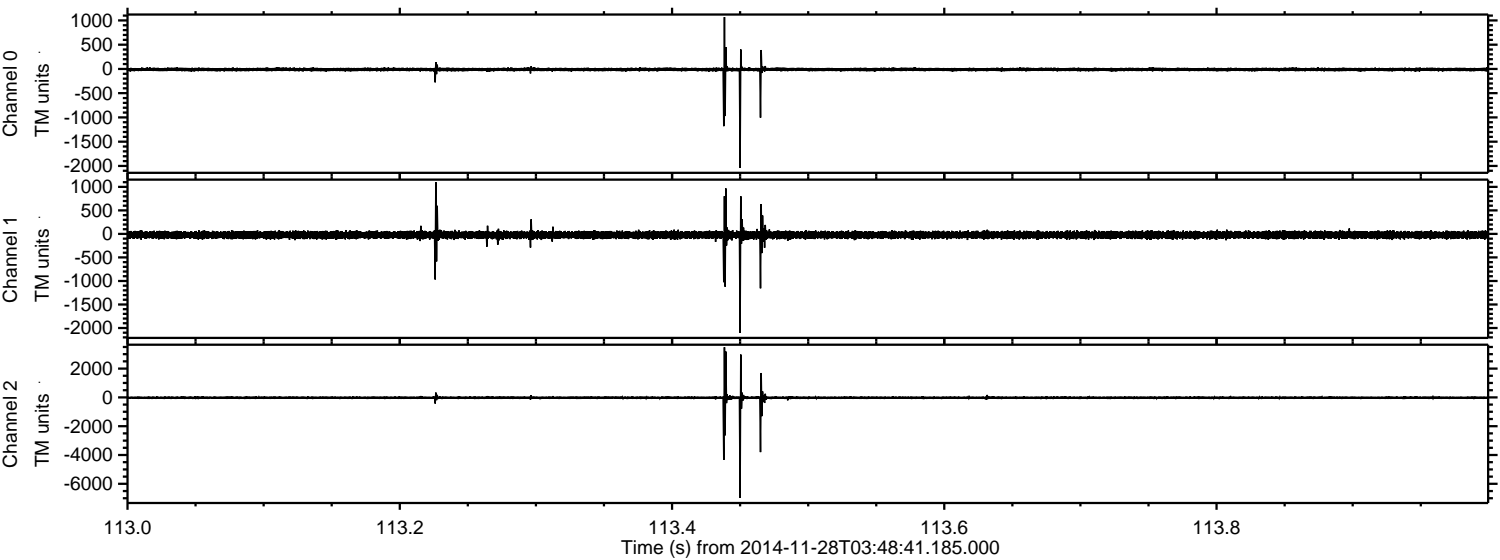

Channel 0  
mn: -2040  
mx: 1068  
 $\mu$ : -11.6  
 $\sigma$ : 24.0

Channel 1  
mn: -2106  
mx: 1100  
 $\mu$ : -21.7  
 $\sigma$ : 45.7

Channel 2  
mn: -6982  
mx: 3482  
 $\mu$ : -23.2  
 $\sigma$ : 84.8

ELMAVAN 3D WAVEFORMS (Measured data sampled at 50 kHz) 49628 packets of 144 samples from 2014-11-28T03:48:41.185.000. Part 118/143

Processed Fri Nov 28 16:24:25 2014 by ELM ver.2012-10-06 from 001\_\_elm20141128\_034840\_\_dat00.bin

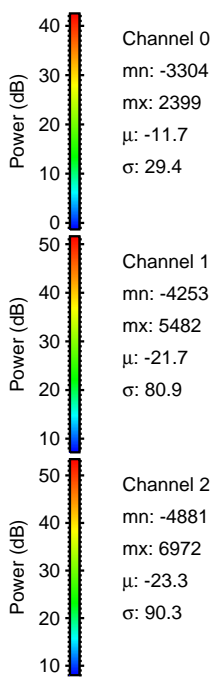
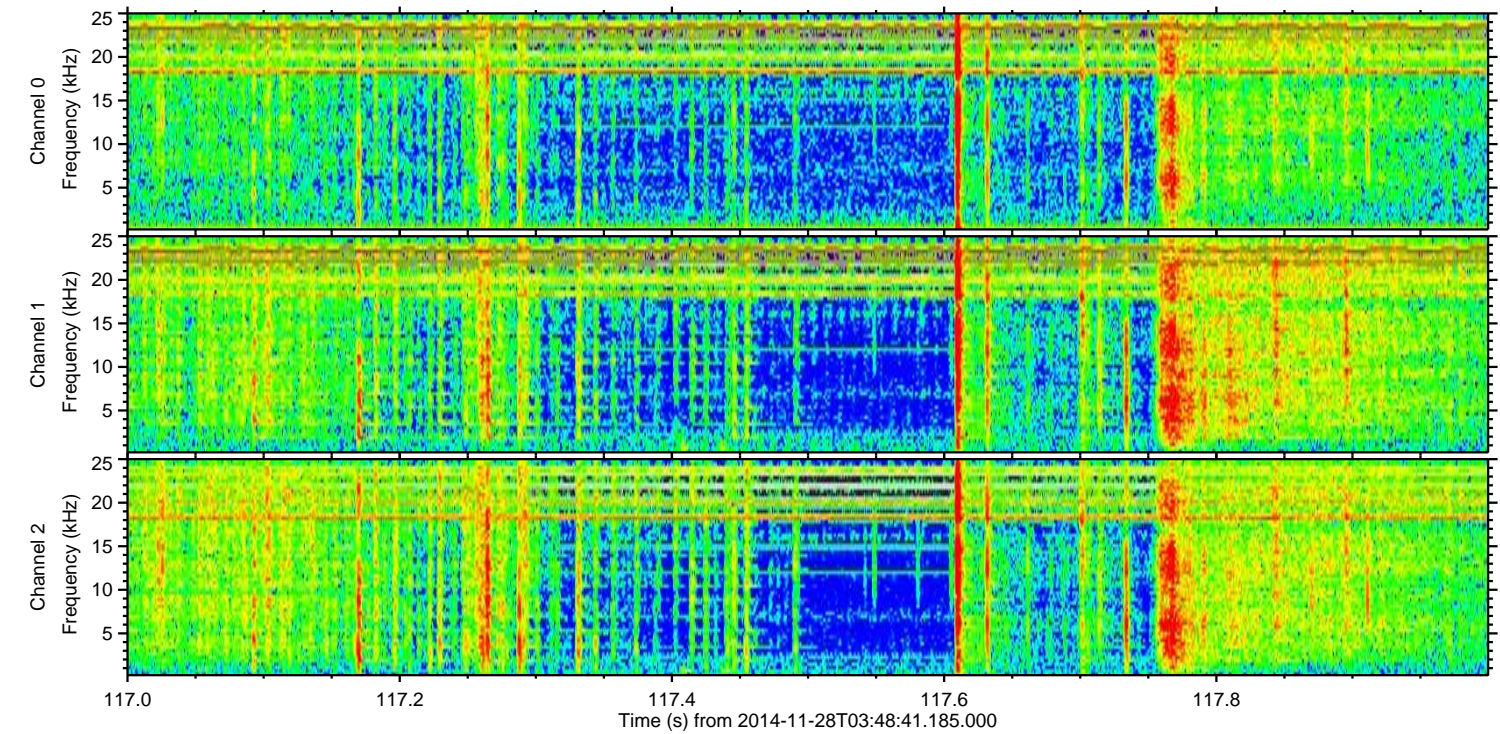
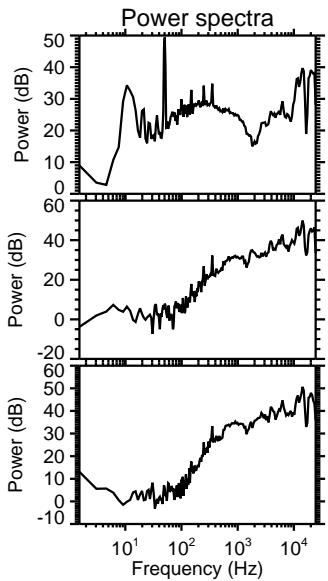
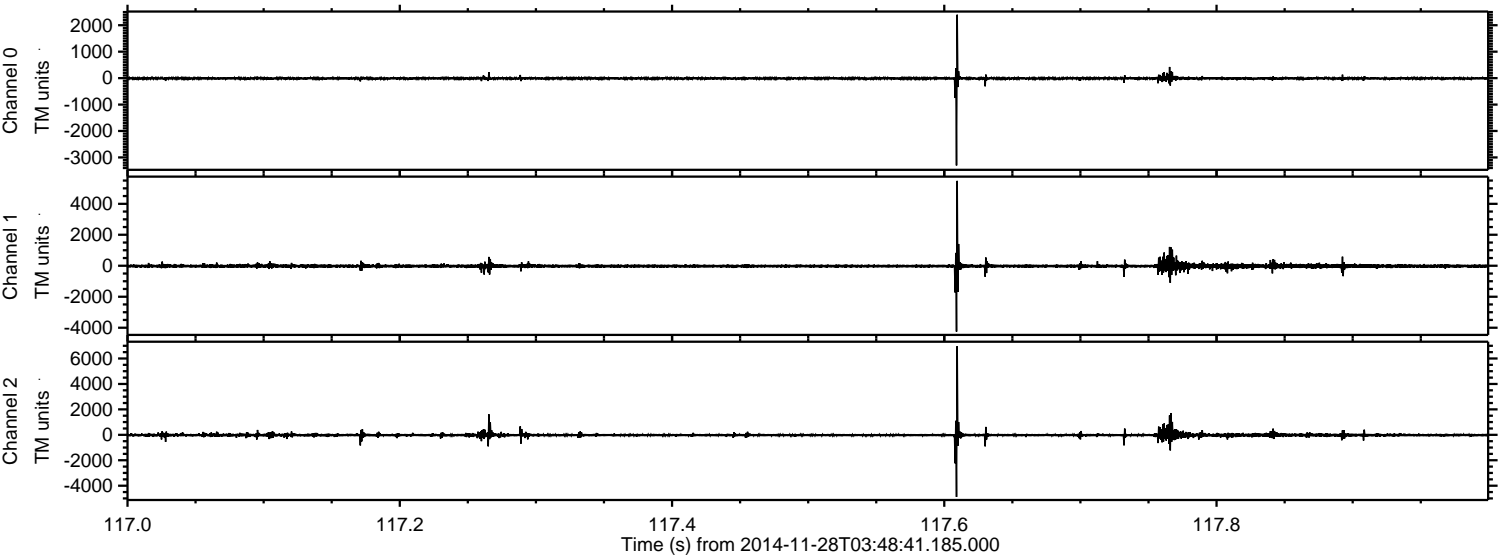

Channel 0  
mn: -3304  
mx: 2399  
 $\mu$ : -11.7  
 $\sigma$ : 29.4

Channel 1  
mn: -4253  
mx: 5482  
 $\mu$ : -21.7  
 $\sigma$ : 80.9

Channel 2  
mn: -4881  
mx: 6972  
 $\mu$ : -23.3  
 $\sigma$ : 90.3

Processed Fri Nov 28 16:24:26 2014 by ELM ver.2012-10-06 from 001\_\_elm20141128\_034840\_\_dat00.bin

