

ELMAVAN 3D WAVEFORMS (Measured data sampled at 50 kHz) 49390 packets of 144 samples from 2014-11-28T02:53:39.468.000.

Processed Fri Nov 28 14:40:38 2014 by ELM ver.2012-10-06 from 001__elm20141128_025338__dat00.bin

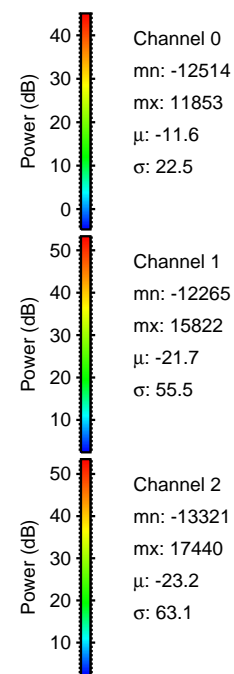
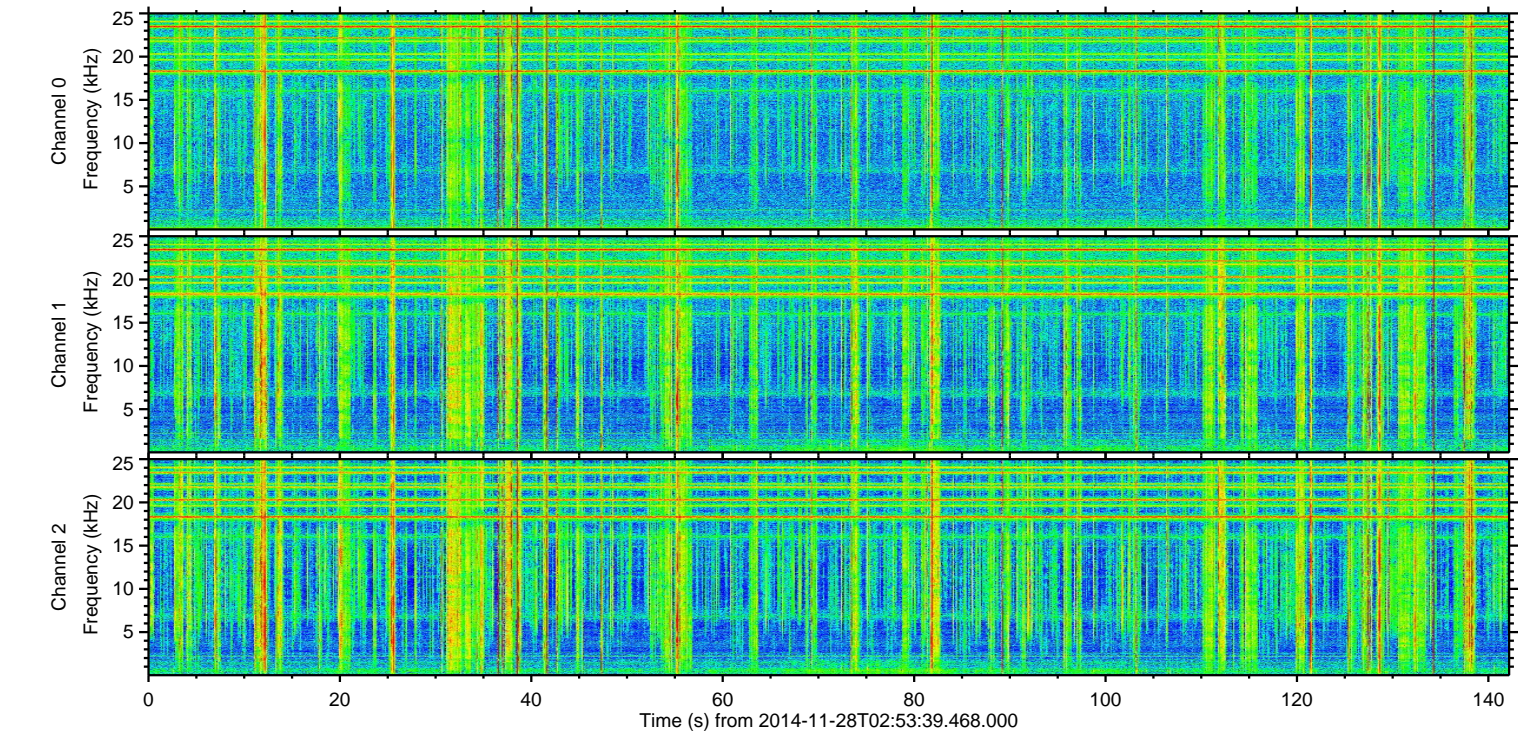
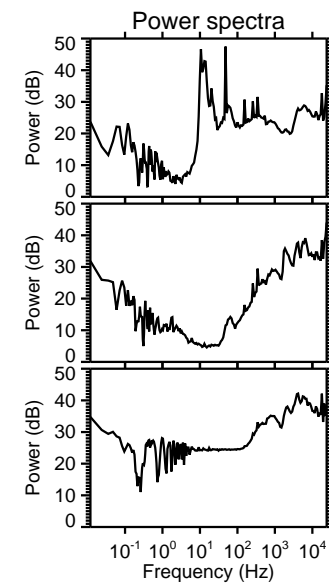
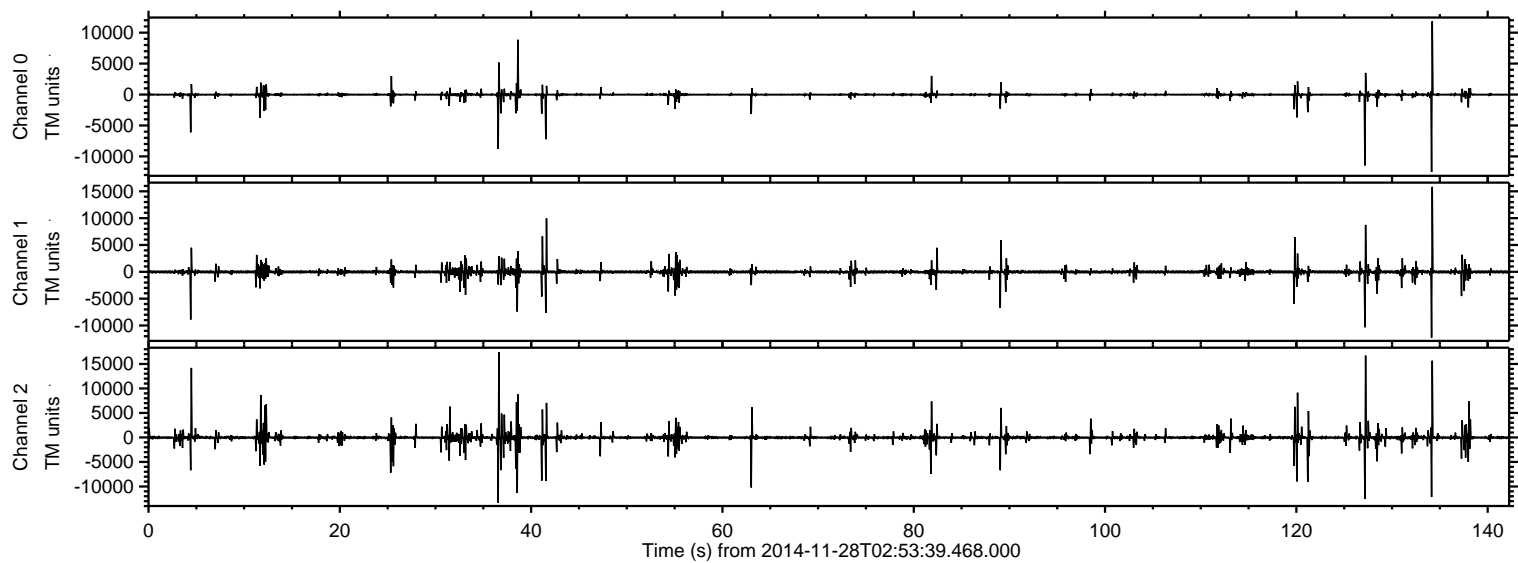

ELMAVAN 3D WAVEFORMS (Measured data sampled at 50 kHz) 49390 packets of 144 samples from 2014-11-28T02:53:39.468.000. Part 37/143

Processed Fri Nov 28 14:40:53 2014 by ELM ver.2012-10-06 from 001__elm20141128_025338__dat00.bin

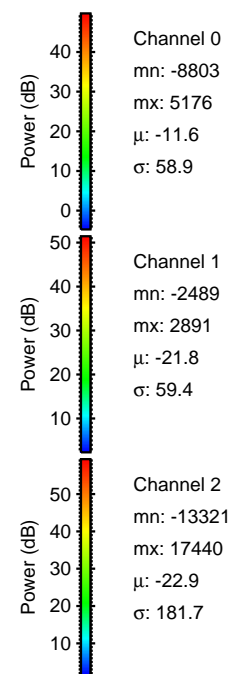
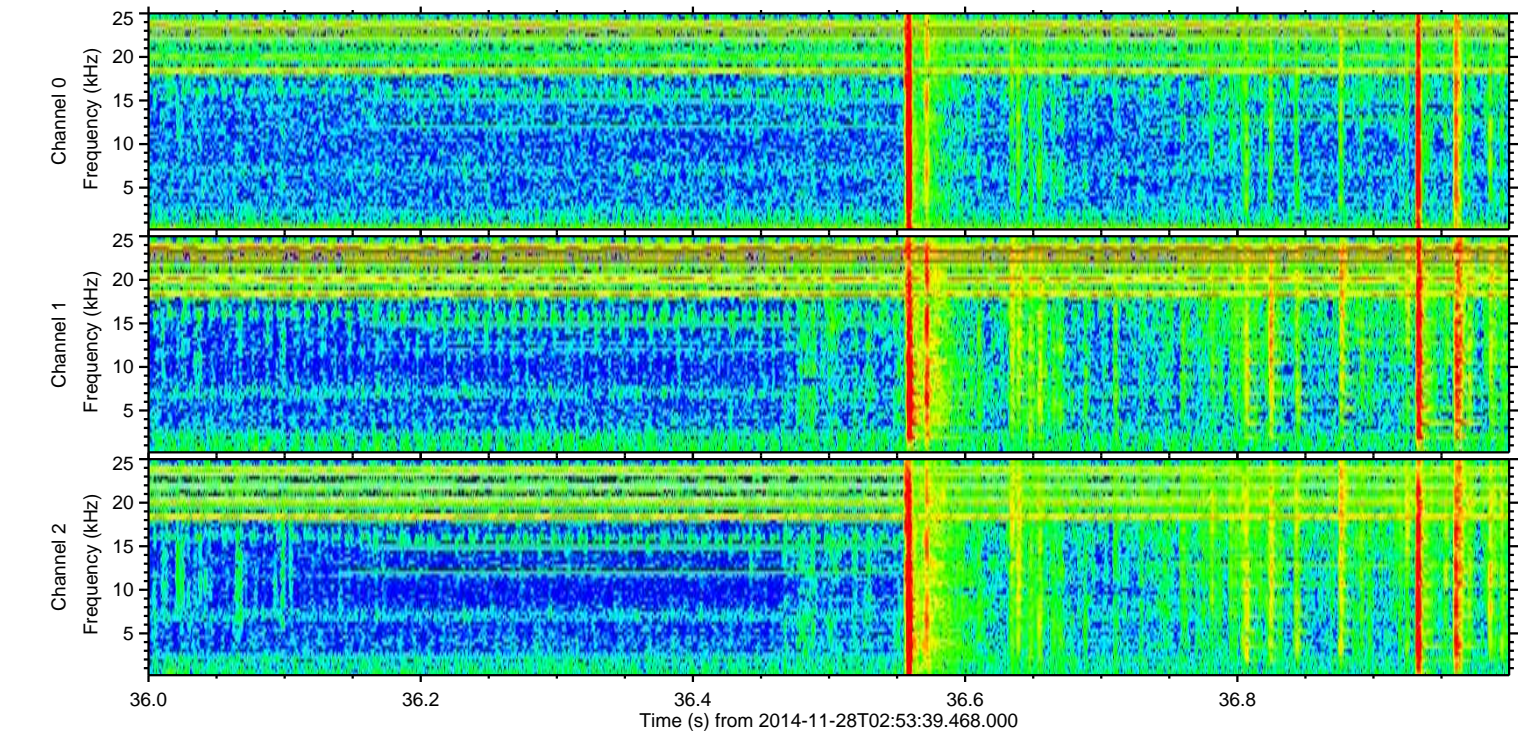
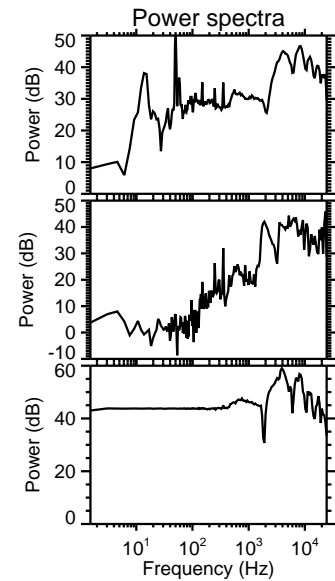
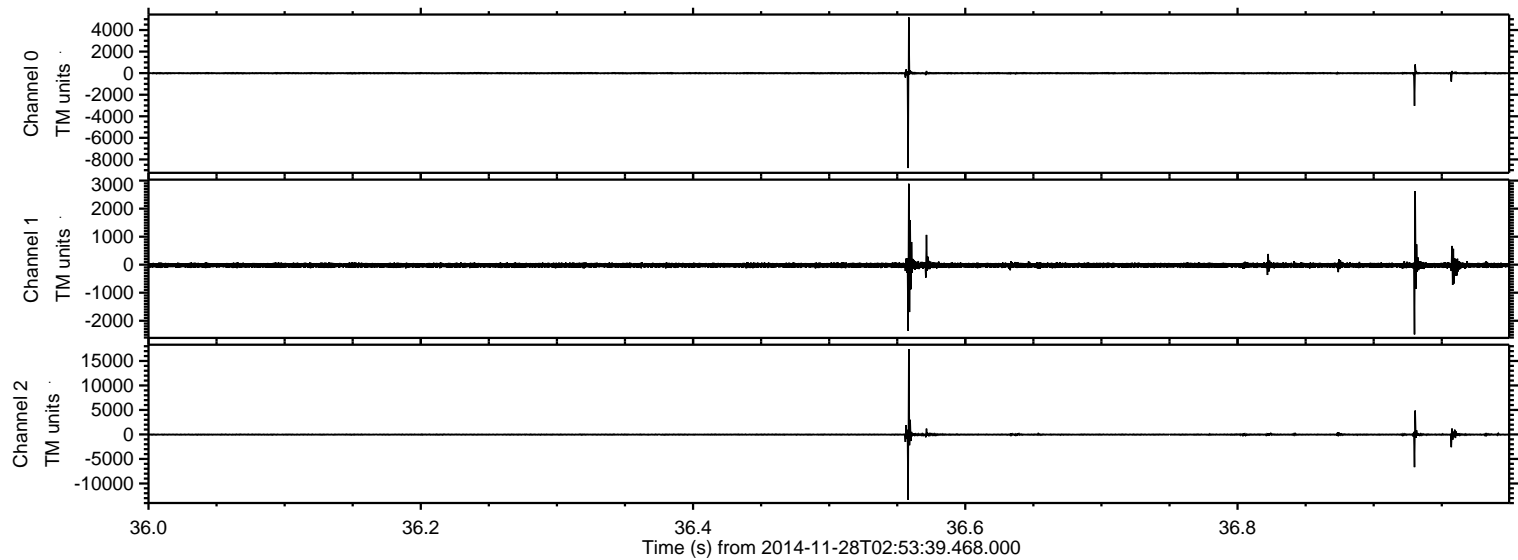

ELMAVAN 3D WAVEFORMS (Measured data sampled at 50 kHz) 49390 packets of 144 samples from 2014-11-28T02:53:39.468.000. Part 128/143

Processed Fri Nov 28 14:40:54 2014 by ELM ver.2012-10-06 from 001__elm20141128_025338__dat00.bin

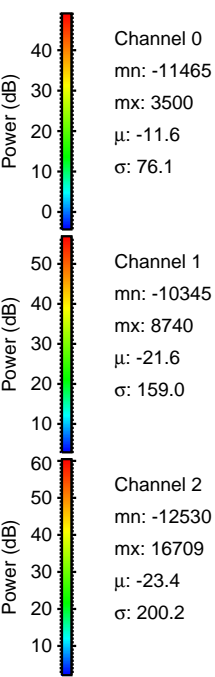
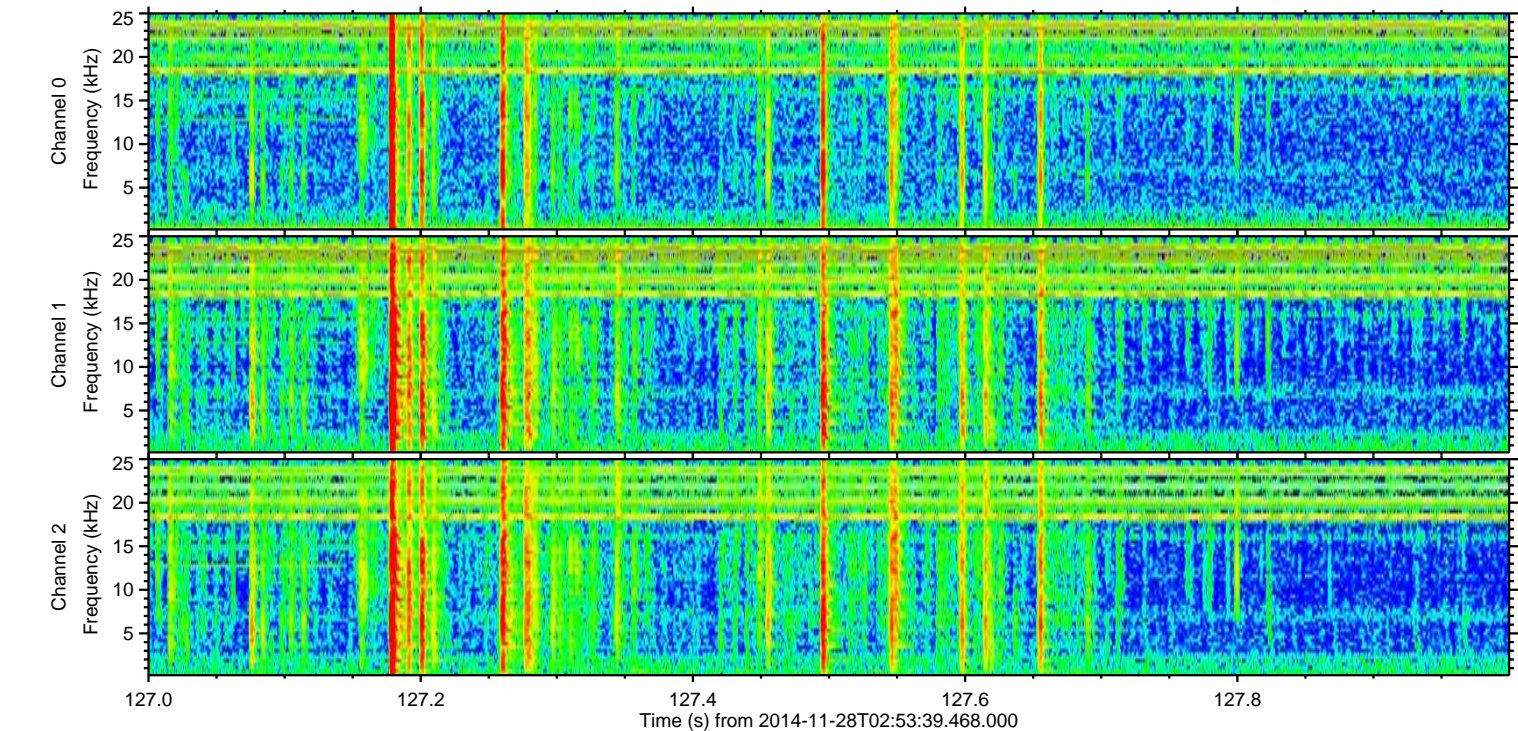
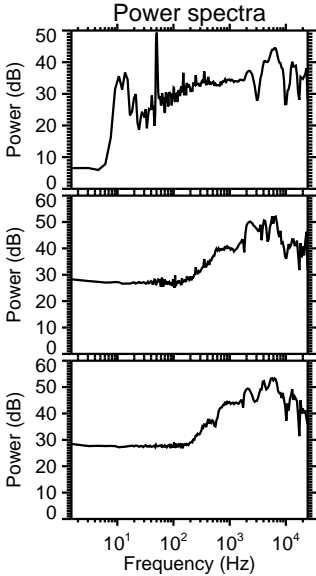
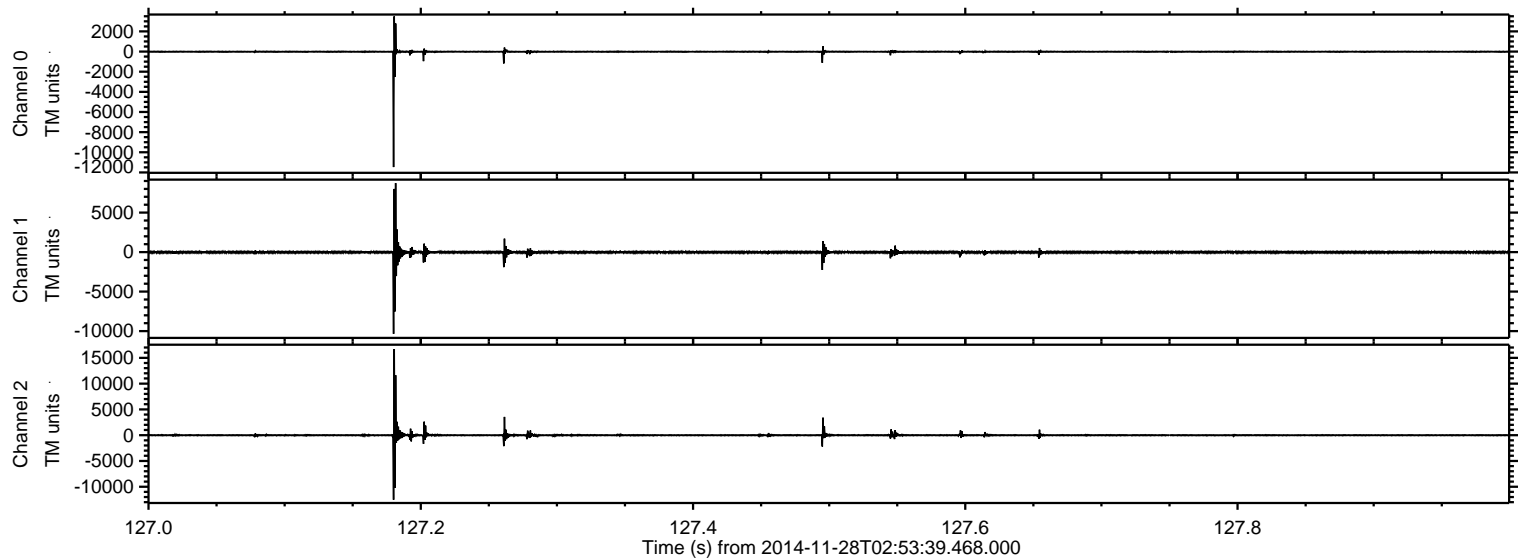

ELMAVAN 3D WAVEFORMS (Measured data sampled at 50 kHz) 49390 packets of 144 samples from 2014-11-28T02:53:39.468.000. Part 135/143

Processed Fri Nov 28 14:40:55 2014 by ELM ver.2012-10-06 from 001__elm20141128_025338__dat00.bin

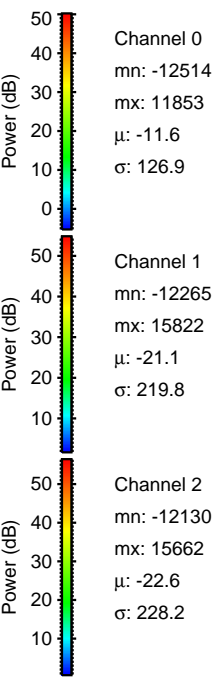
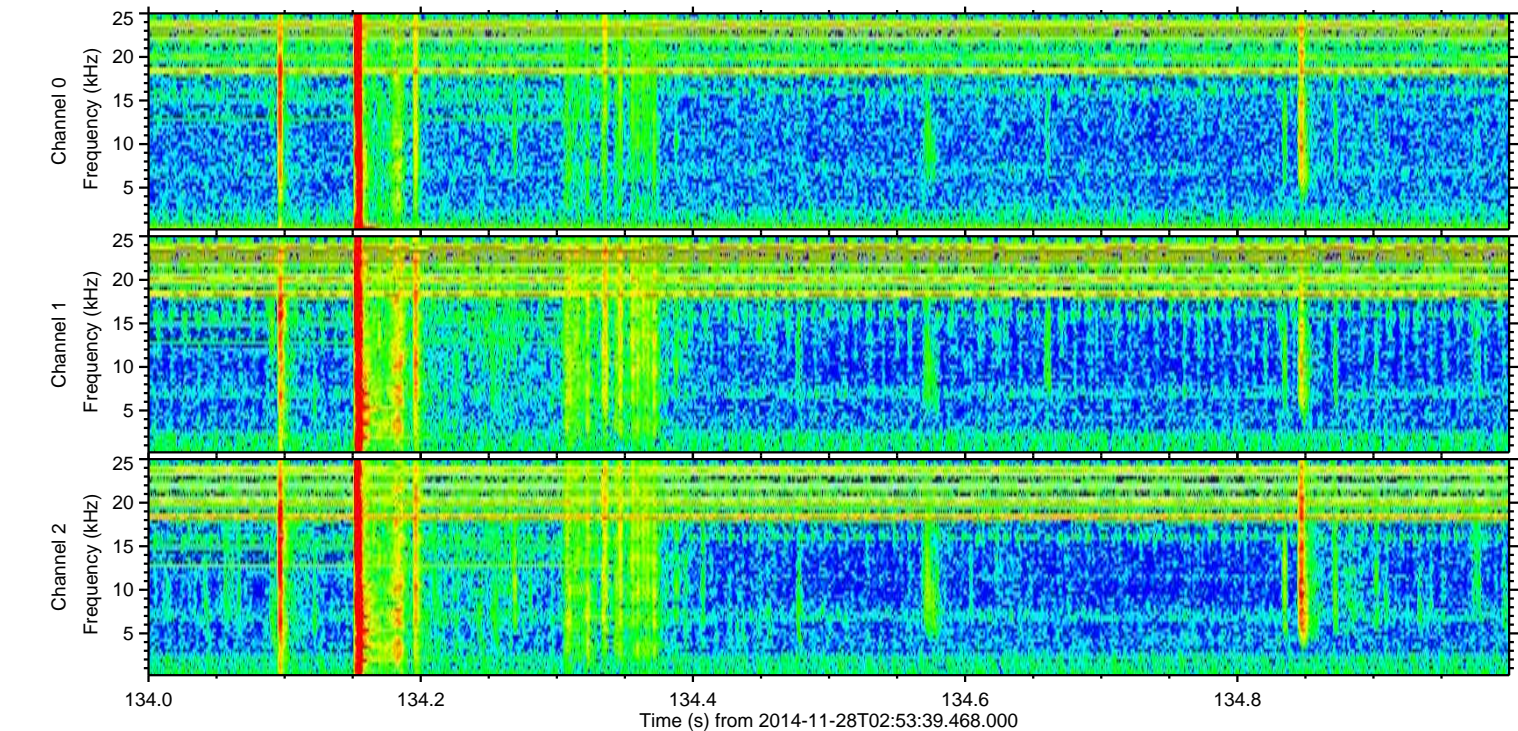
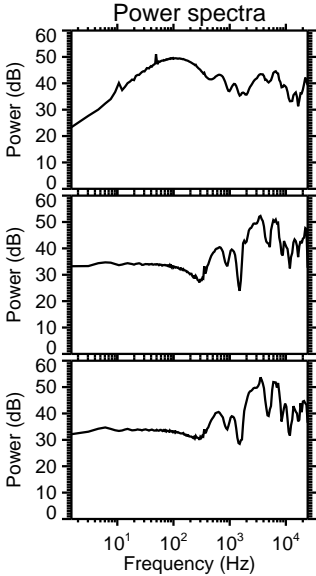
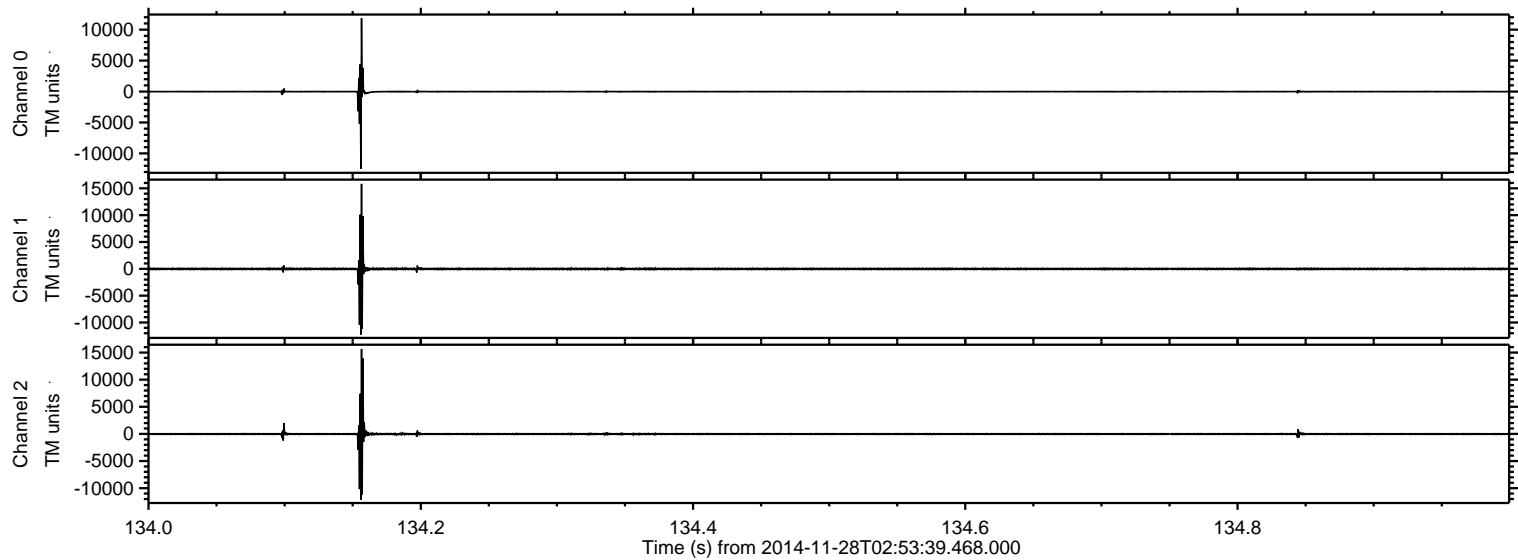

Processed Fri Nov 28 14:40:56 2014 by ELM ver.2012-10-06 from 001__elm20141128_025338__dat00.bin

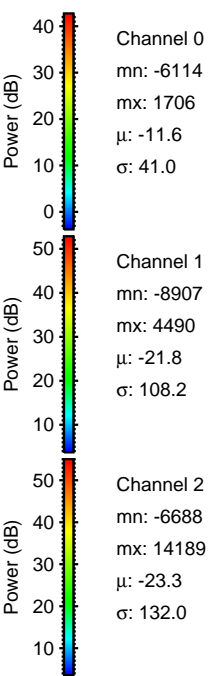
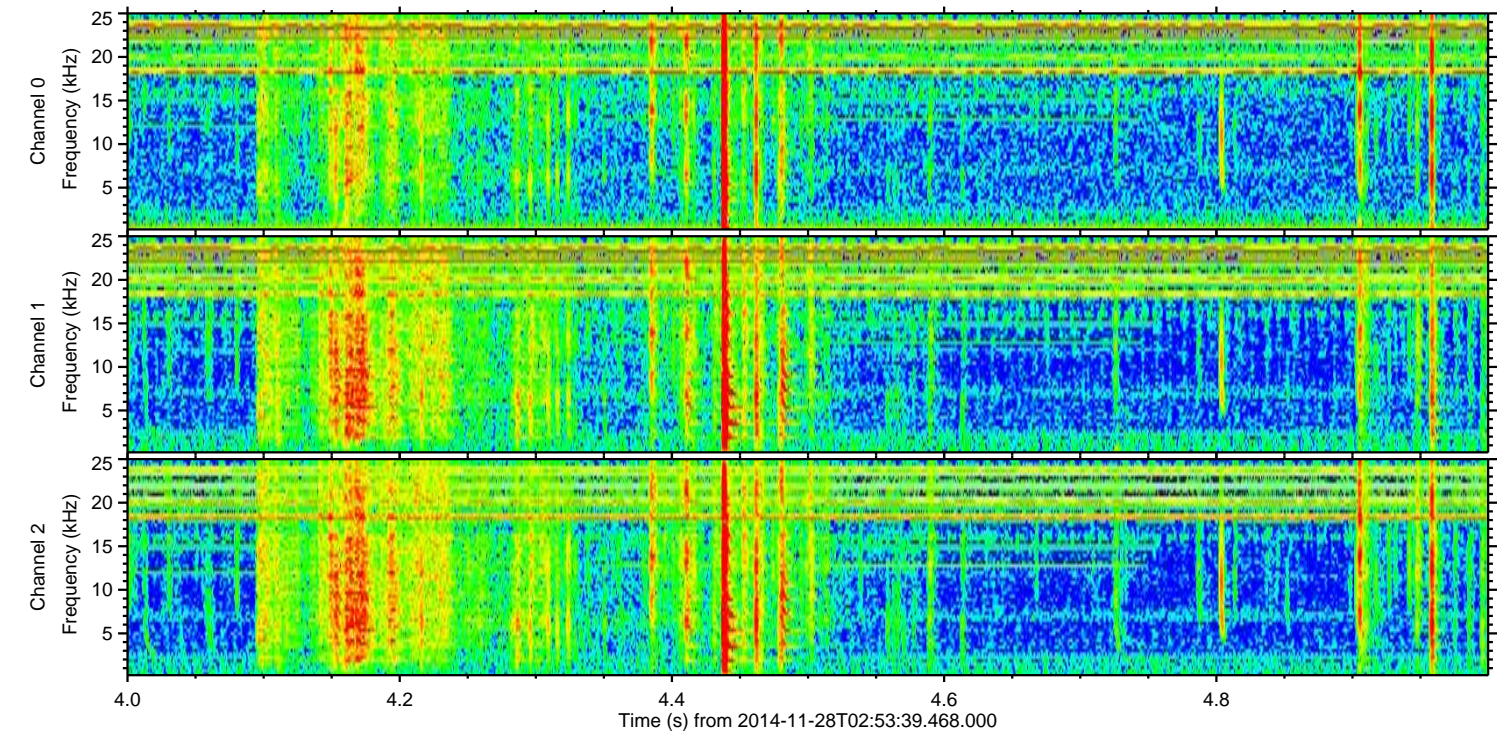
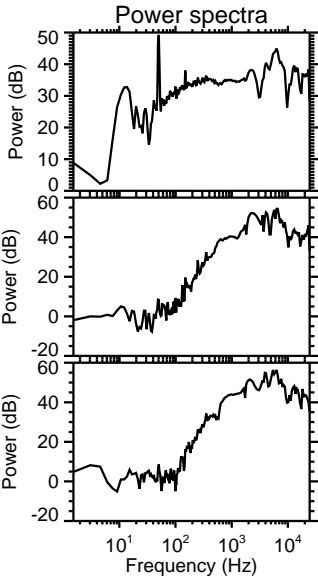
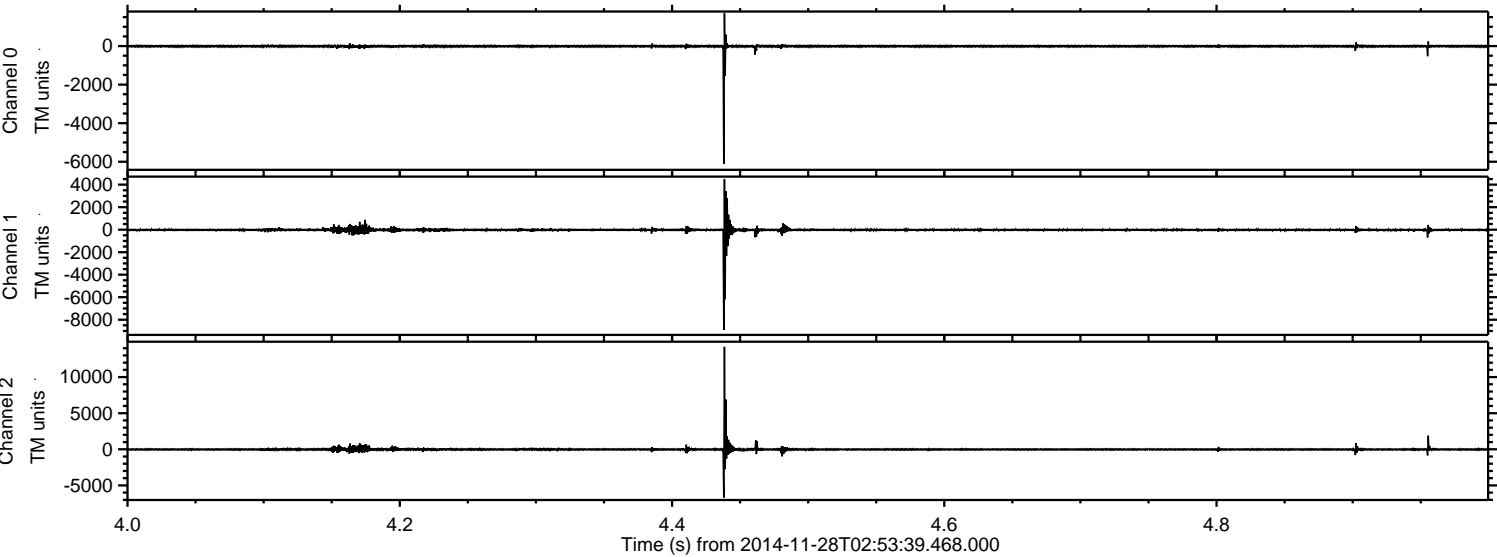

ELMAVAN 3D WAVEFORMS (Measured data sampled at 50 kHz) 49390 packets of 144 samples from 2014-11-28T02:53:39.468.000. Part 39/143

Processed Fri Nov 28 14:40:57 2014 by ELM ver.2012-10-06 from 001__elm20141128_025338__dat00.bin

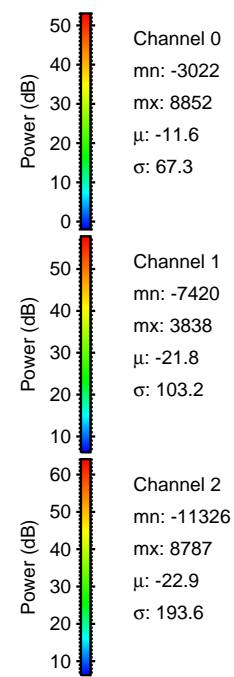
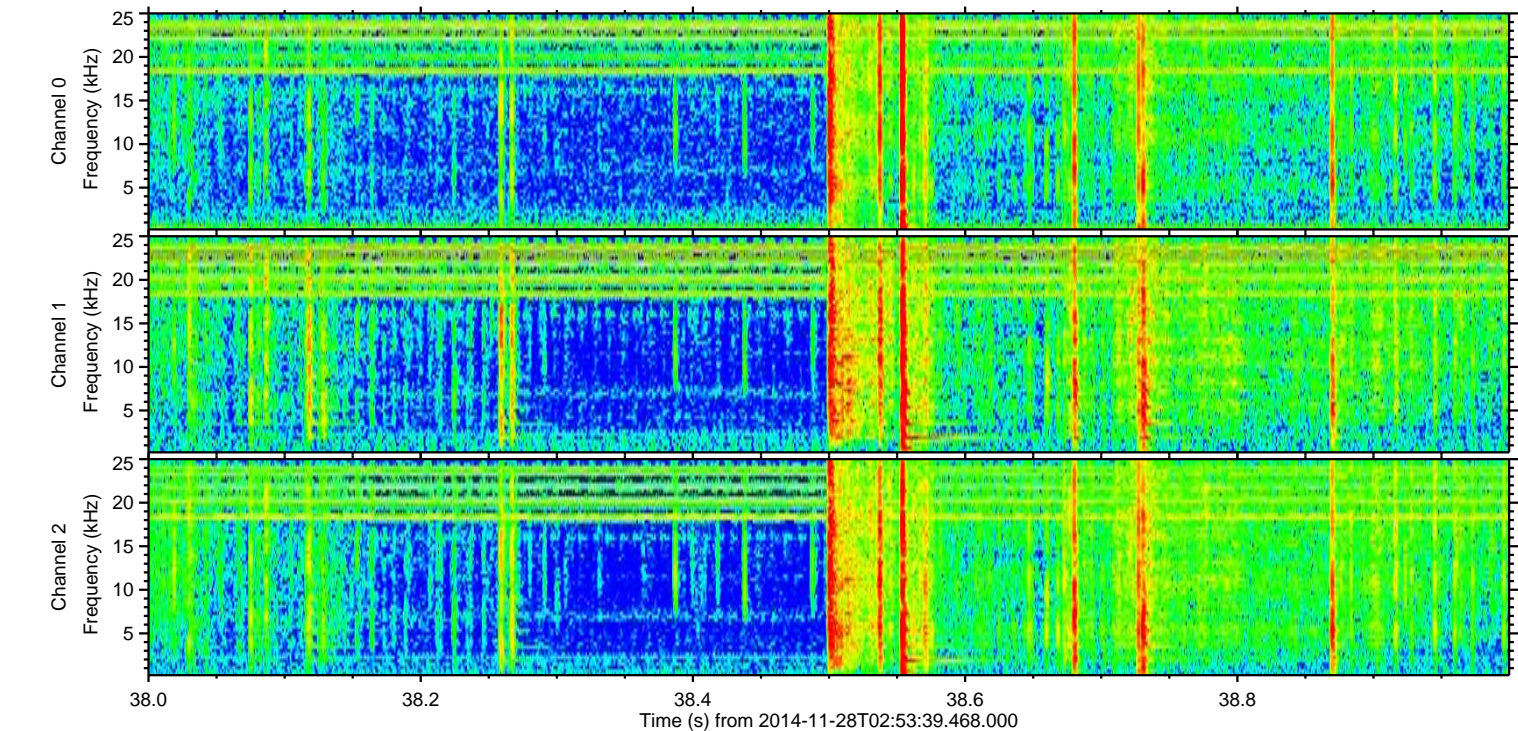
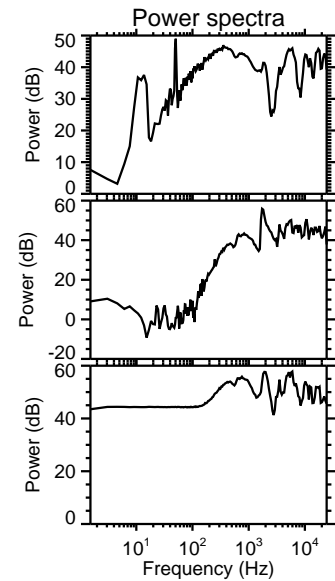
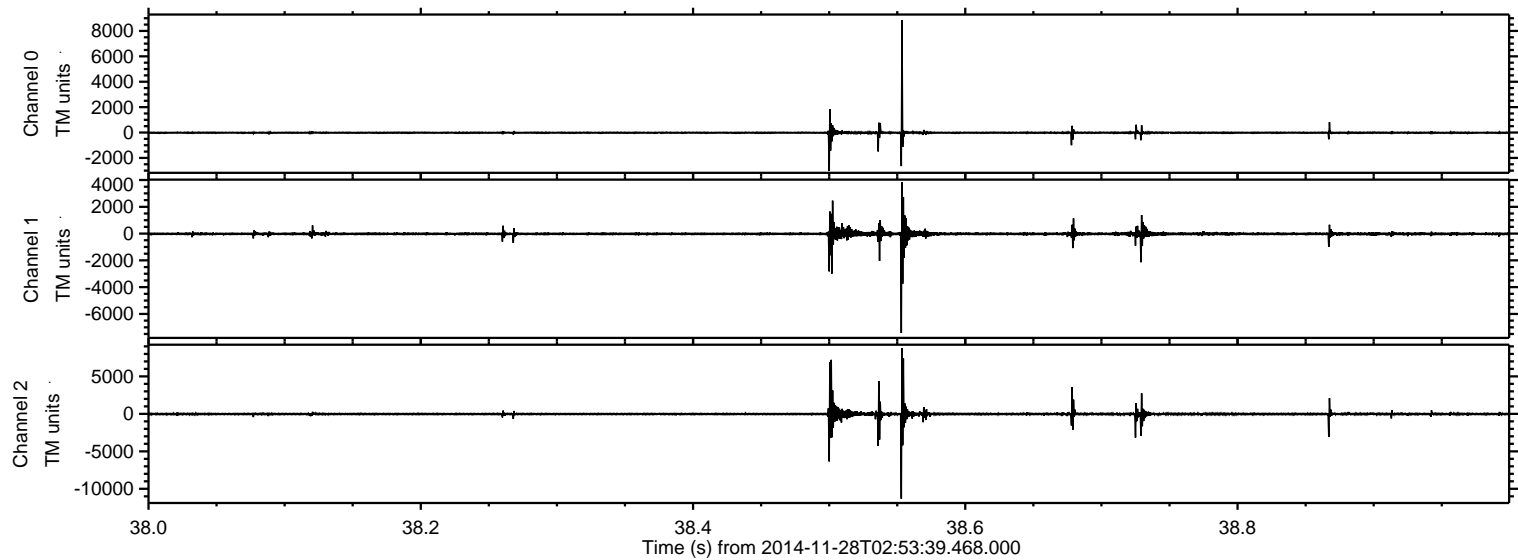

ELMAVAN 3D WAVEFORMS (Measured data sampled at 50 kHz) 49390 packets of 144 samples from 2014-11-28T02:53:39.468.000. Part 64/143

Processed Fri Nov 28 14:40:58 2014 by ELM ver.2012-10-06 from 001__elm20141128_025338__dat00.bin

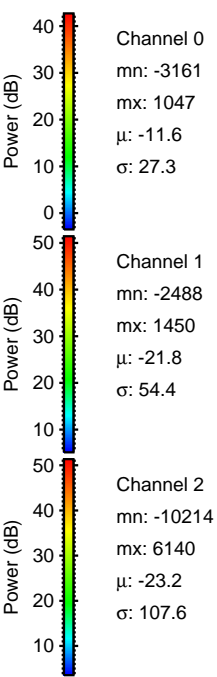
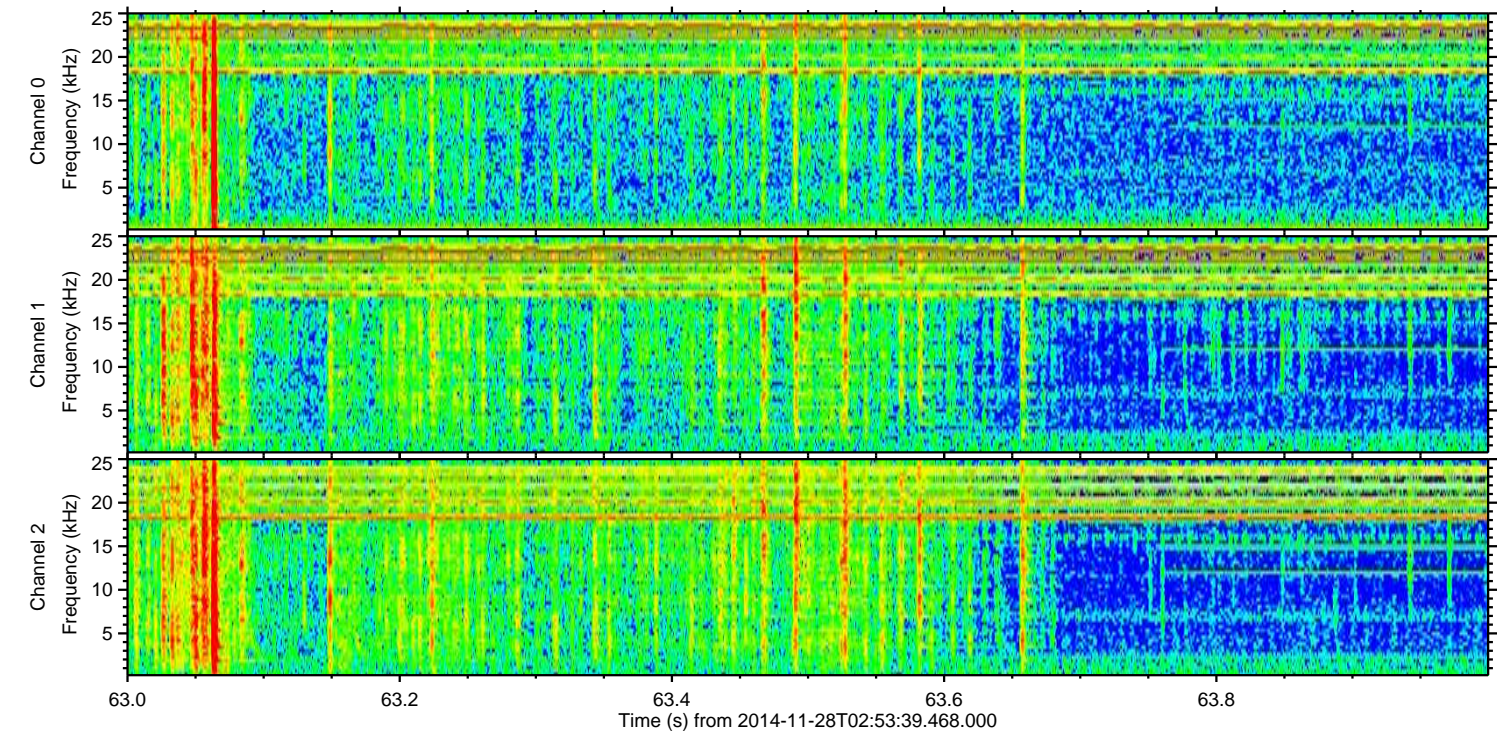
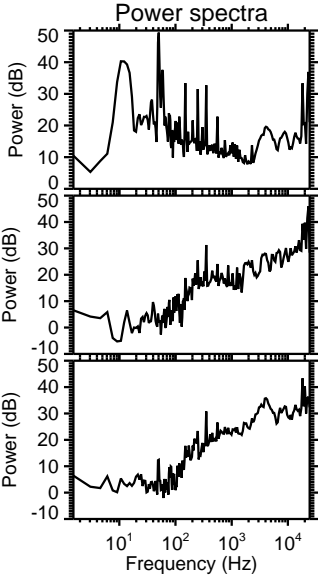
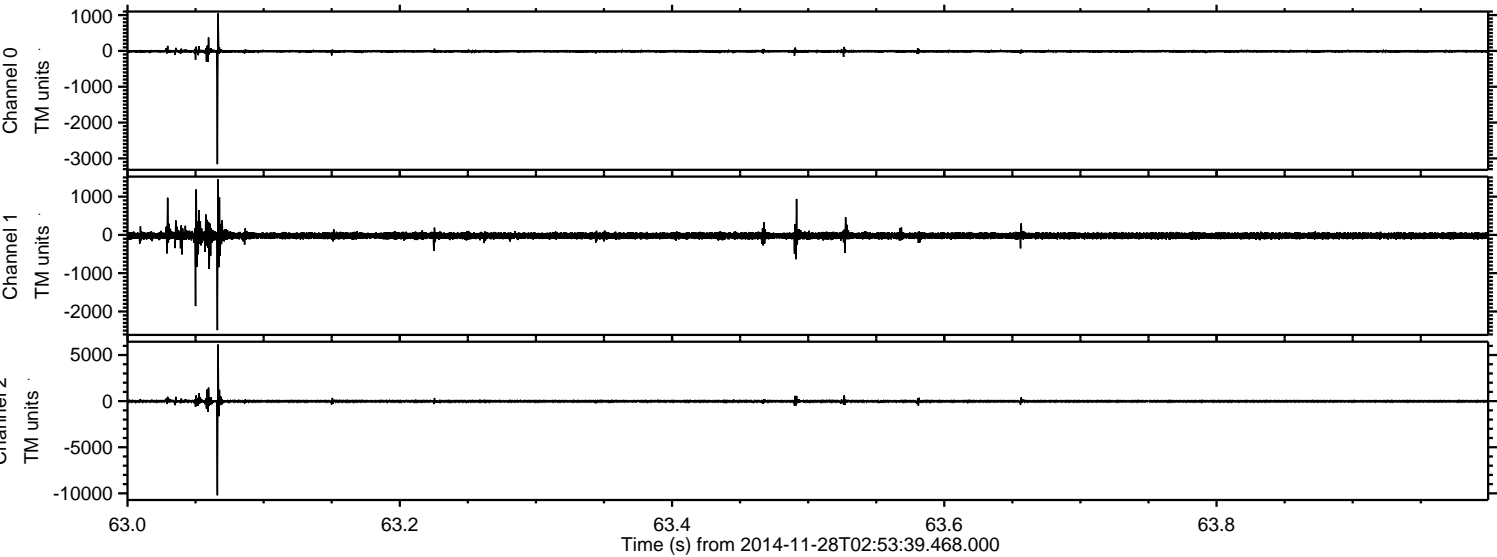

Processed Fri Nov 28 14:40:59 2014 by ELM ver.2012-10-06 from 001__elm20141128_025338__dat00.bin

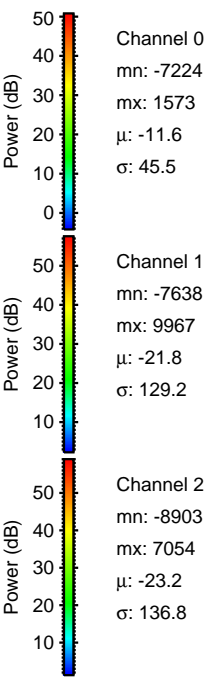
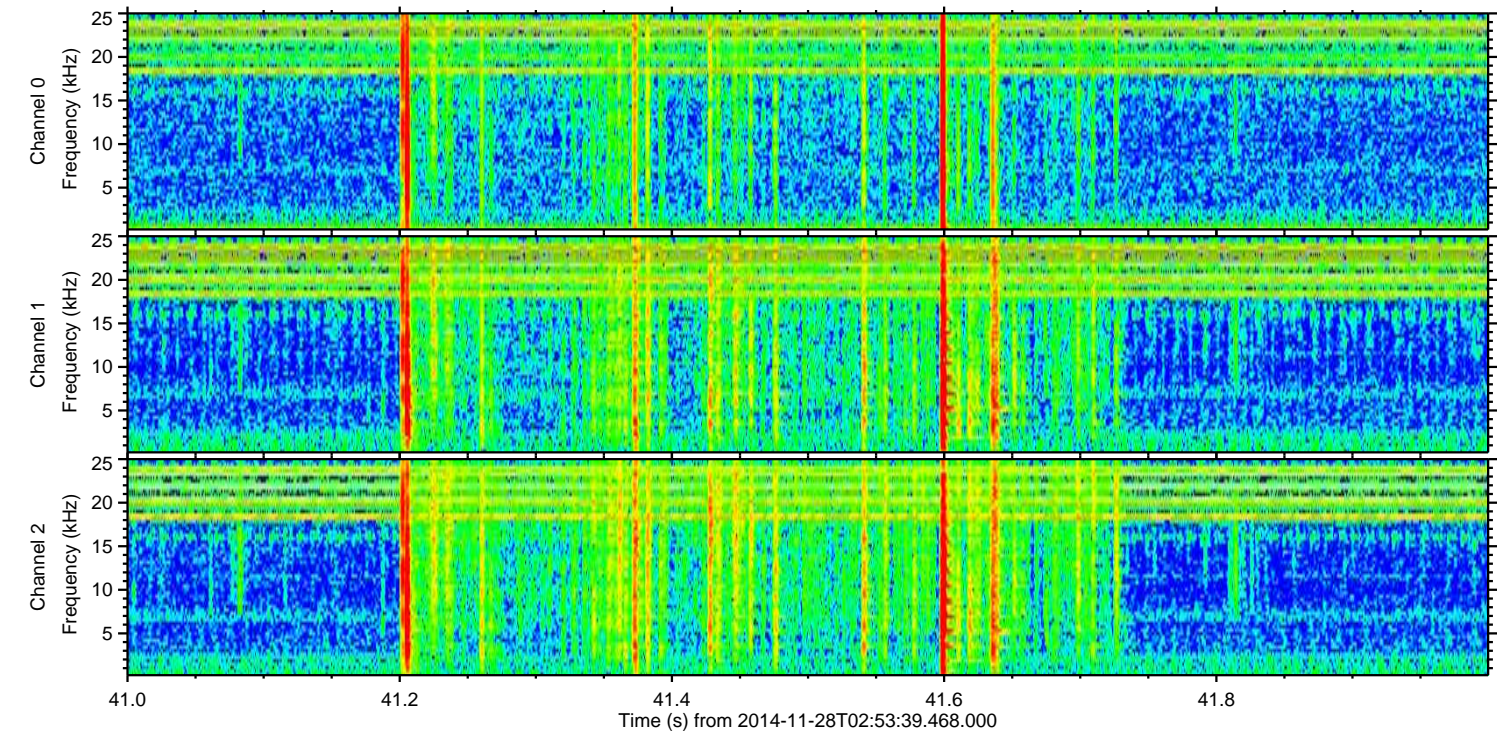
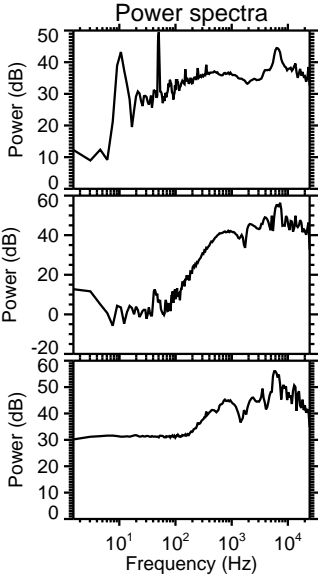
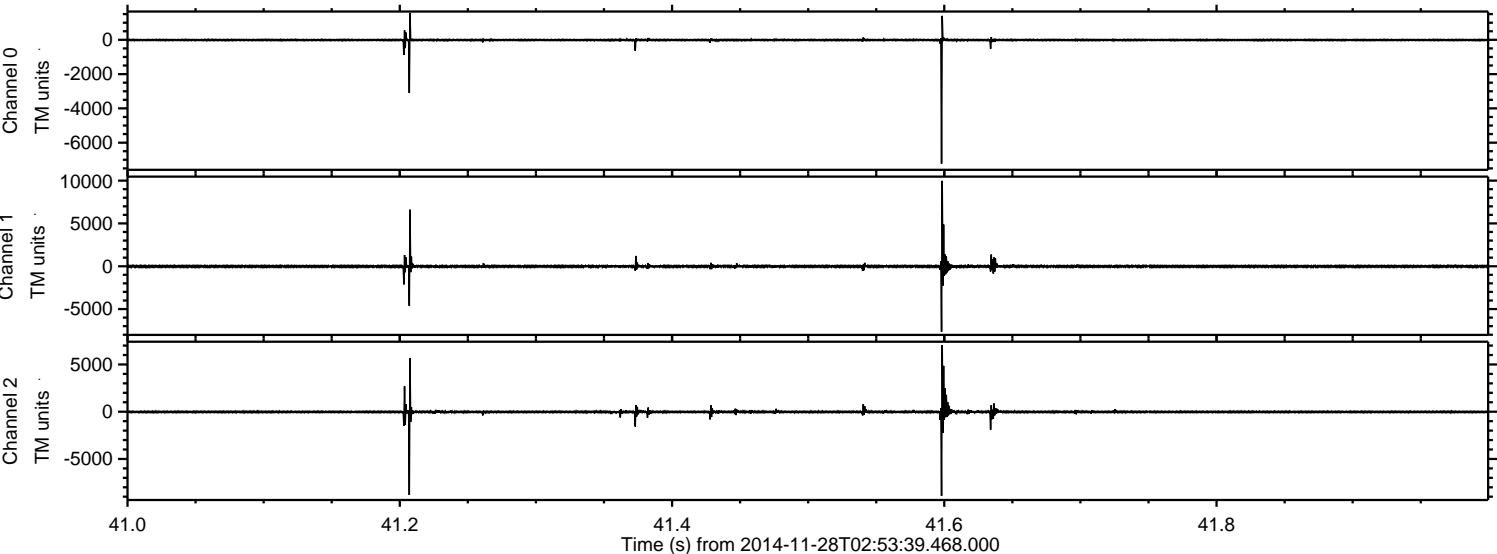

ELMAVAN 3D WAVEFORMS (Measured data sampled at 50 kHz) 49390 packets of 144 samples from 2014-11-28T02:53:39.468.000. Part 121/143

Processed Fri Nov 28 14:41:01 2014 by ELM ver.2012-10-06 from 001__elm20141128_025338__dat00.bin

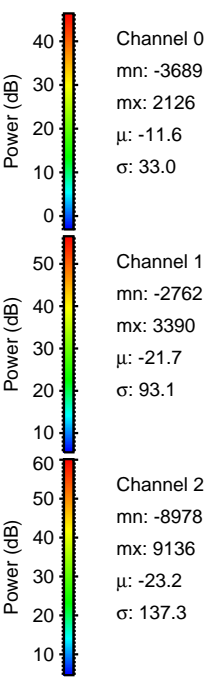
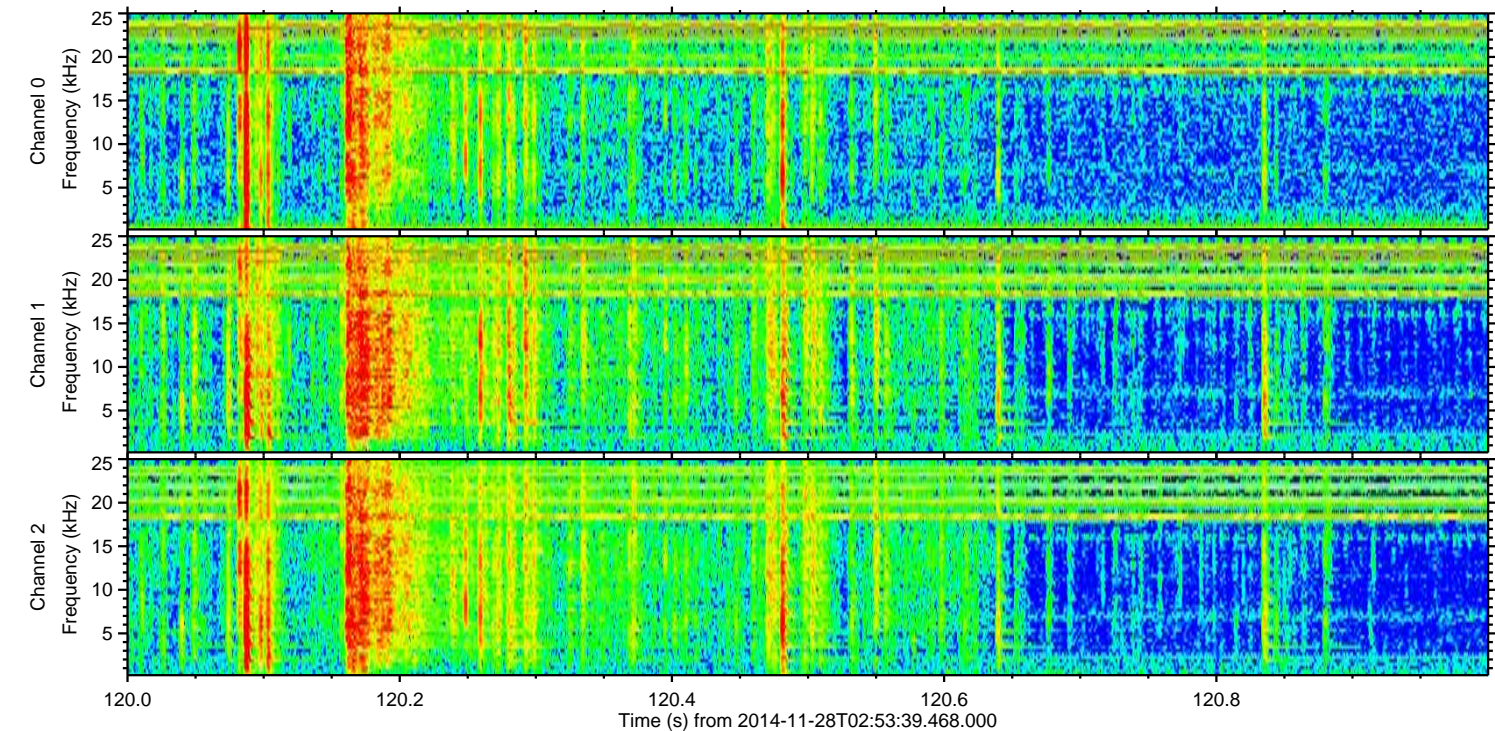
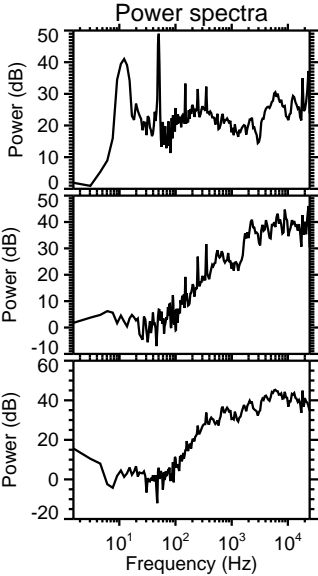
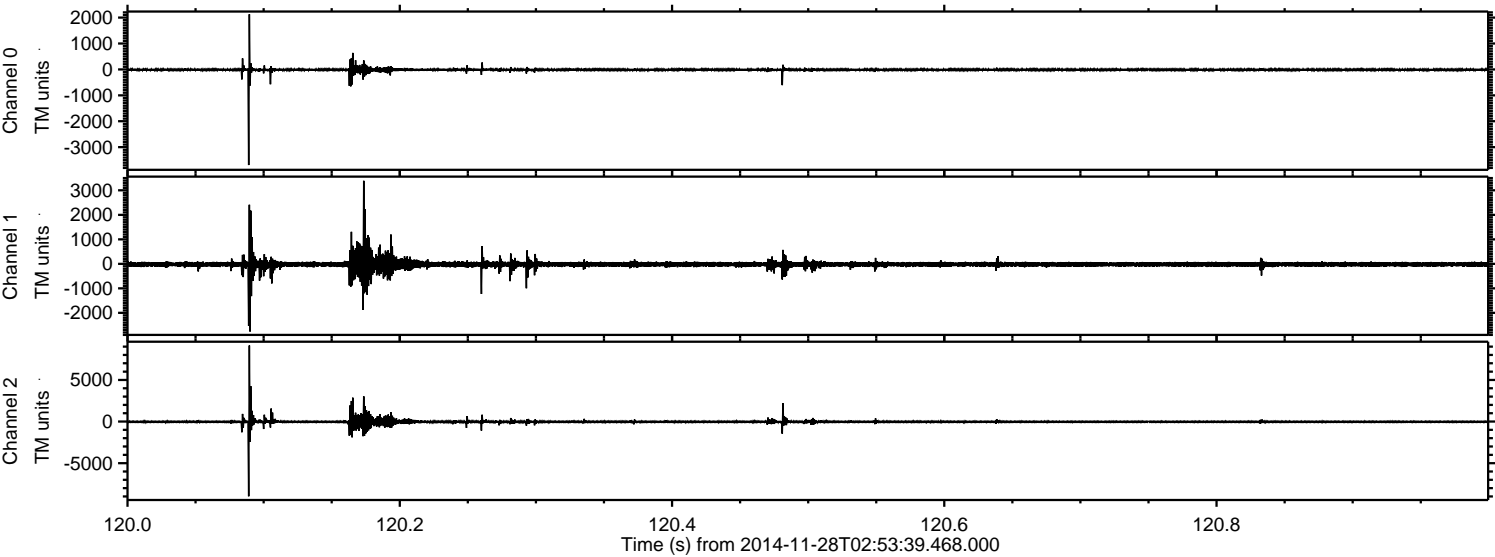

Channel 0
mn: -3689
mx: 2126
 μ : -11.6
 σ : 33.0

Channel 1
mn: -2762
mx: 3390
 μ : -21.7
 σ : 93.1

Channel 2
mn: -8978
mx: 9136
 μ : -23.2
 σ : 137.3

ELMAVAN 3D WAVEFORMS (Measured data sampled at 50 kHz) 49390 packets of 144 samples from 2014-11-28T02:53:39.468.000. Part 122/143

Processed Fri Nov 28 14:41:02 2014 by ELM ver.2012-10-06 from 001__elm20141128_025338__dat00.bin

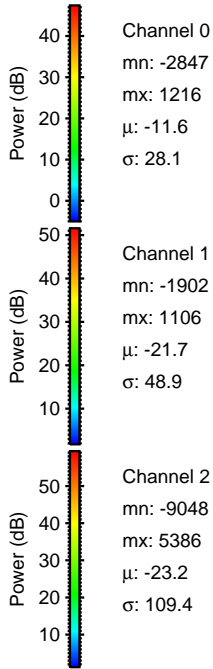
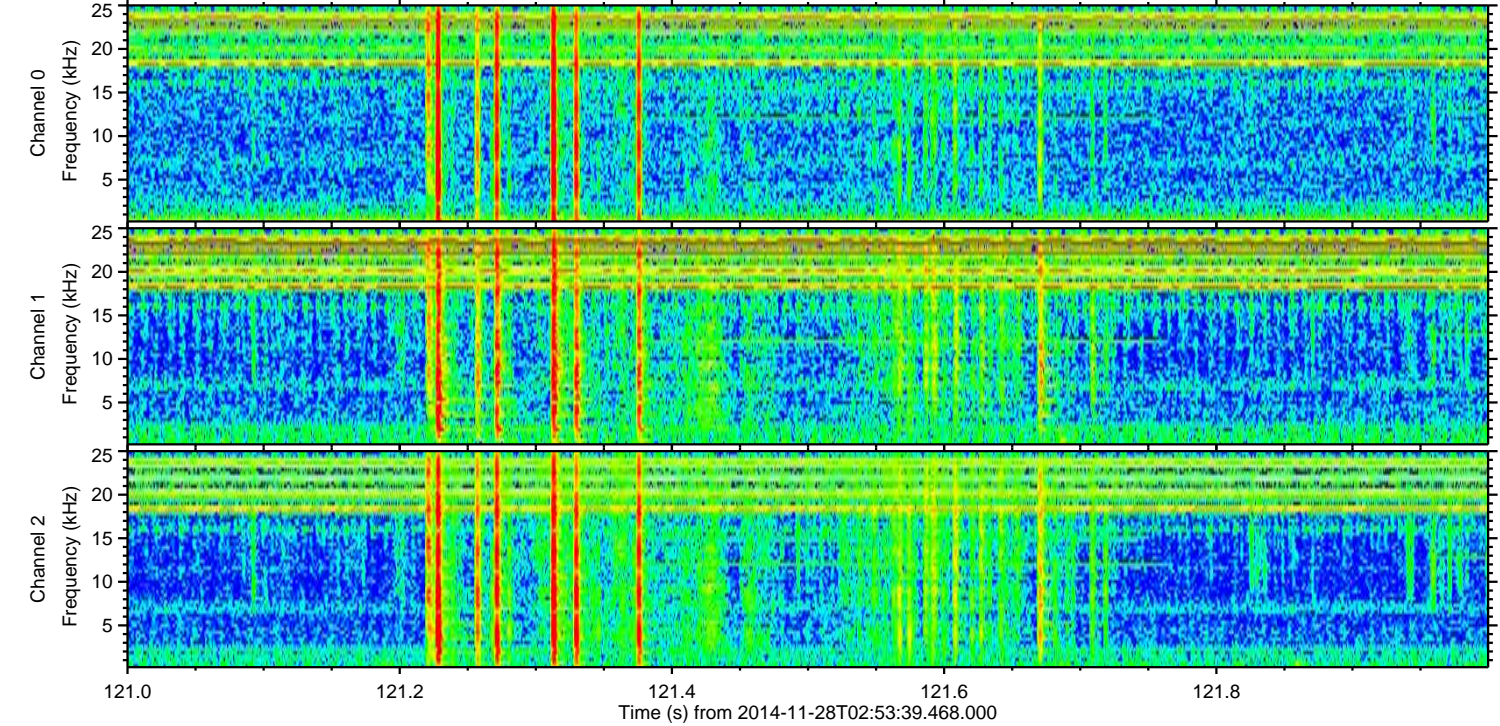
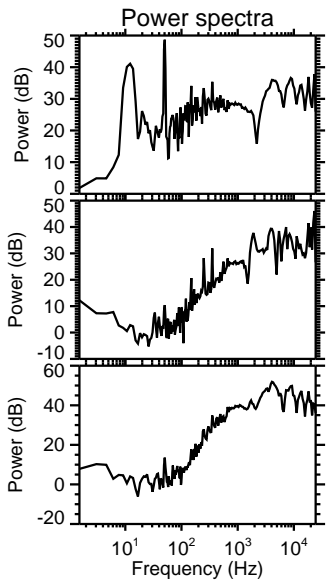
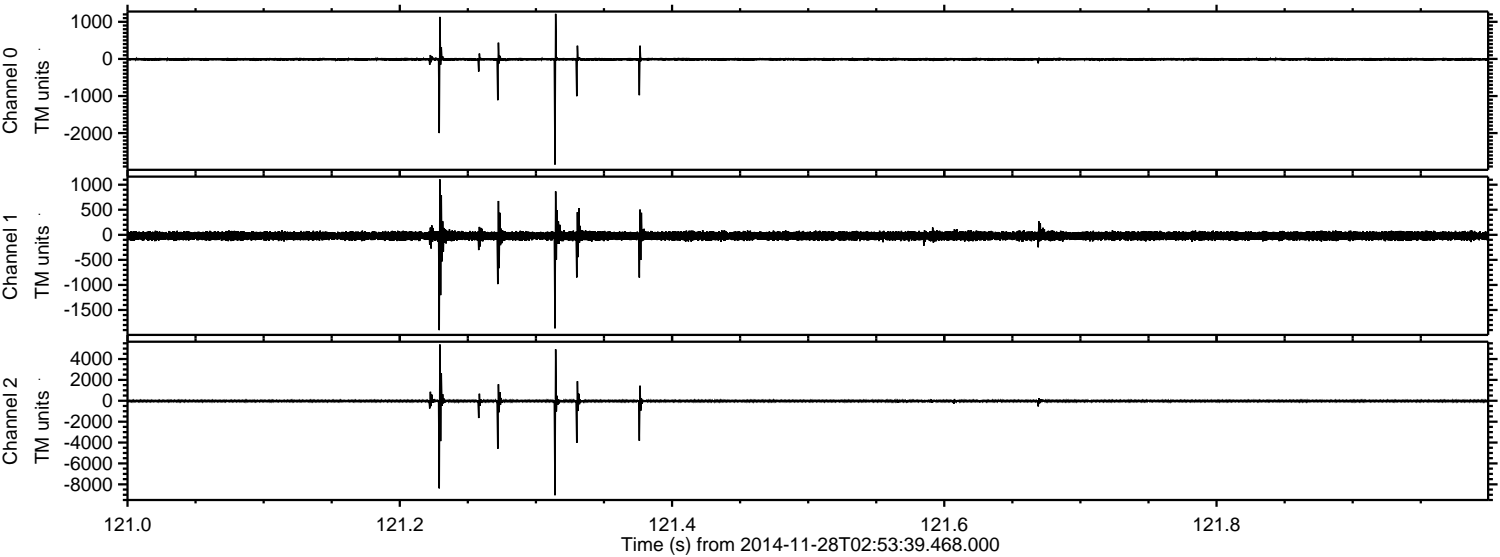

Channel 0
mn: -2847
mx: 1216
 μ : -11.6
 σ : 28.1

Channel 1
mn: -1902
mx: 1106
 μ : -21.7
 σ : 48.9

Channel 2
mn: -9048
mx: 5386
 μ : -23.2
 σ : 109.4

Processed Fri Nov 28 14:41:03 2014 by ELM ver.2012-10-06 from 001__elm20141128_025338__dat00.bin

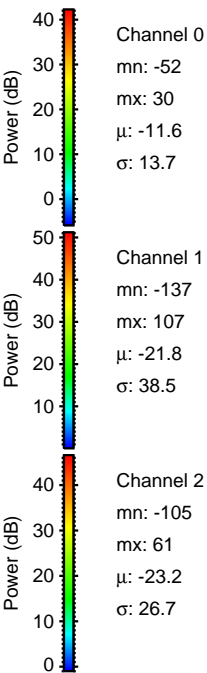
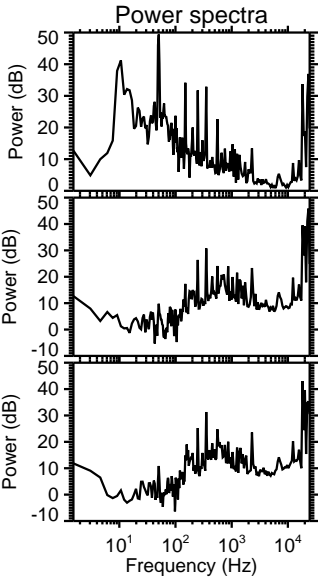
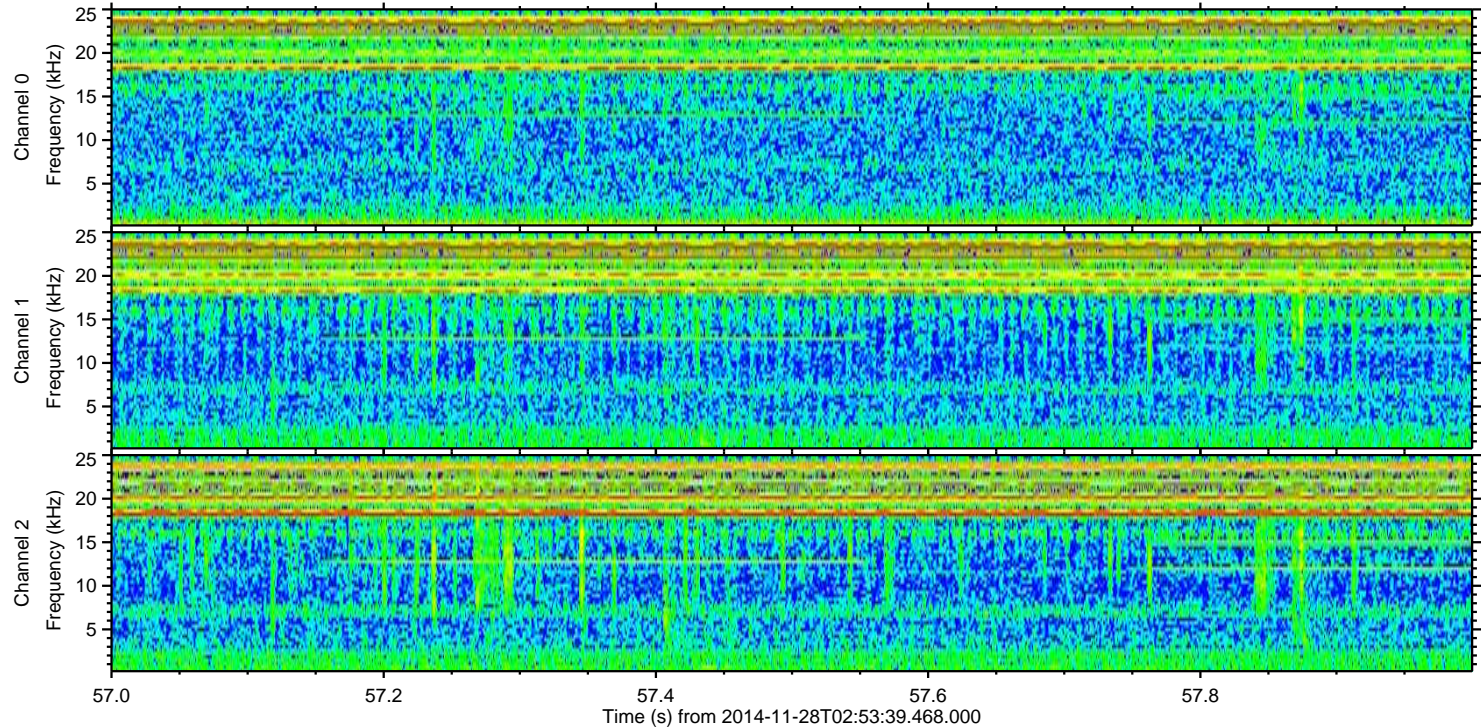
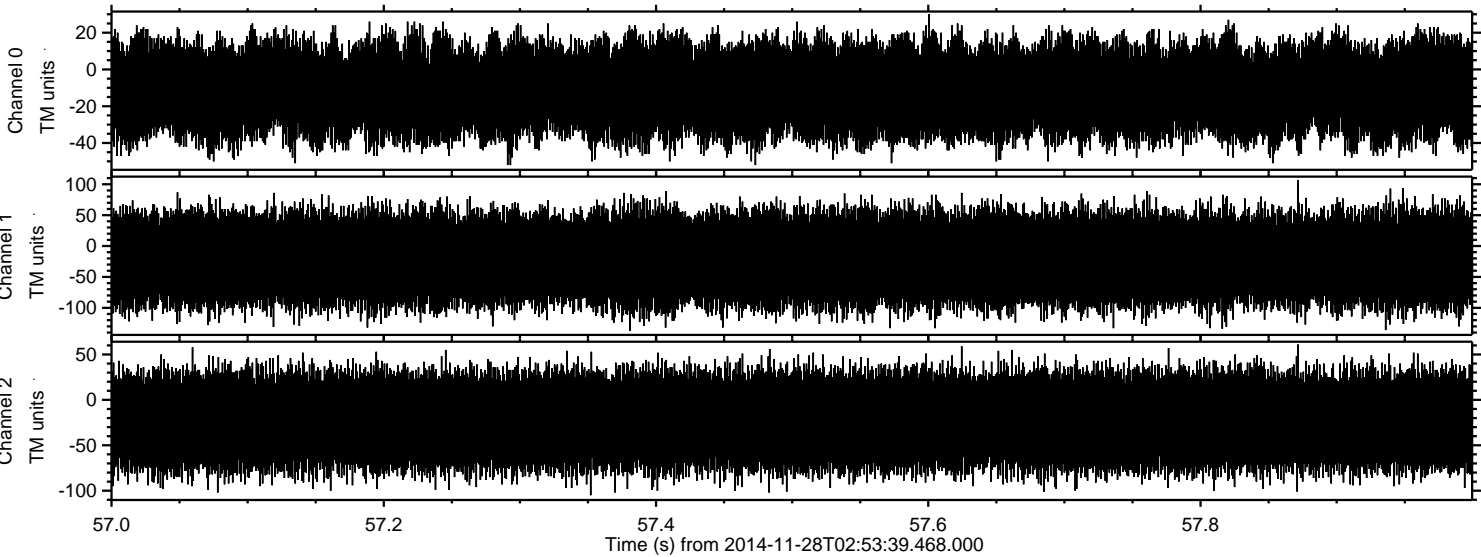

Channel 0
mn: -52
mx: 30
 μ : -11.6
 σ : 13.7

Channel 1
mn: -137
mx: 107
 μ : -21.8
 σ : 38.5

Channel 2
mn: -105
mx: 61
 μ : -23.2
 σ : 26.7