

ELMAVAN 3D WAVEFORMS (Measured data sampled at 50 kHz) 49530 packets of 144 samples from 2014-11-27T18:08:18.024.999.

Processed Thu Nov 27 19:38:52 2014 by ELM ver.2012-10-06 from 001__elm20141127_180817__dat00.bin

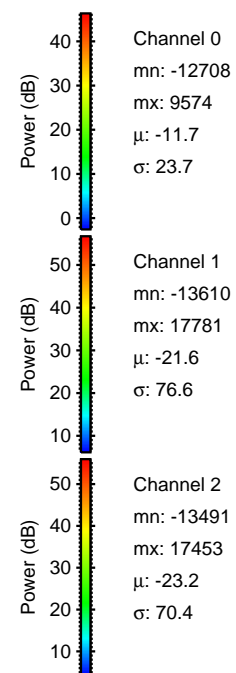
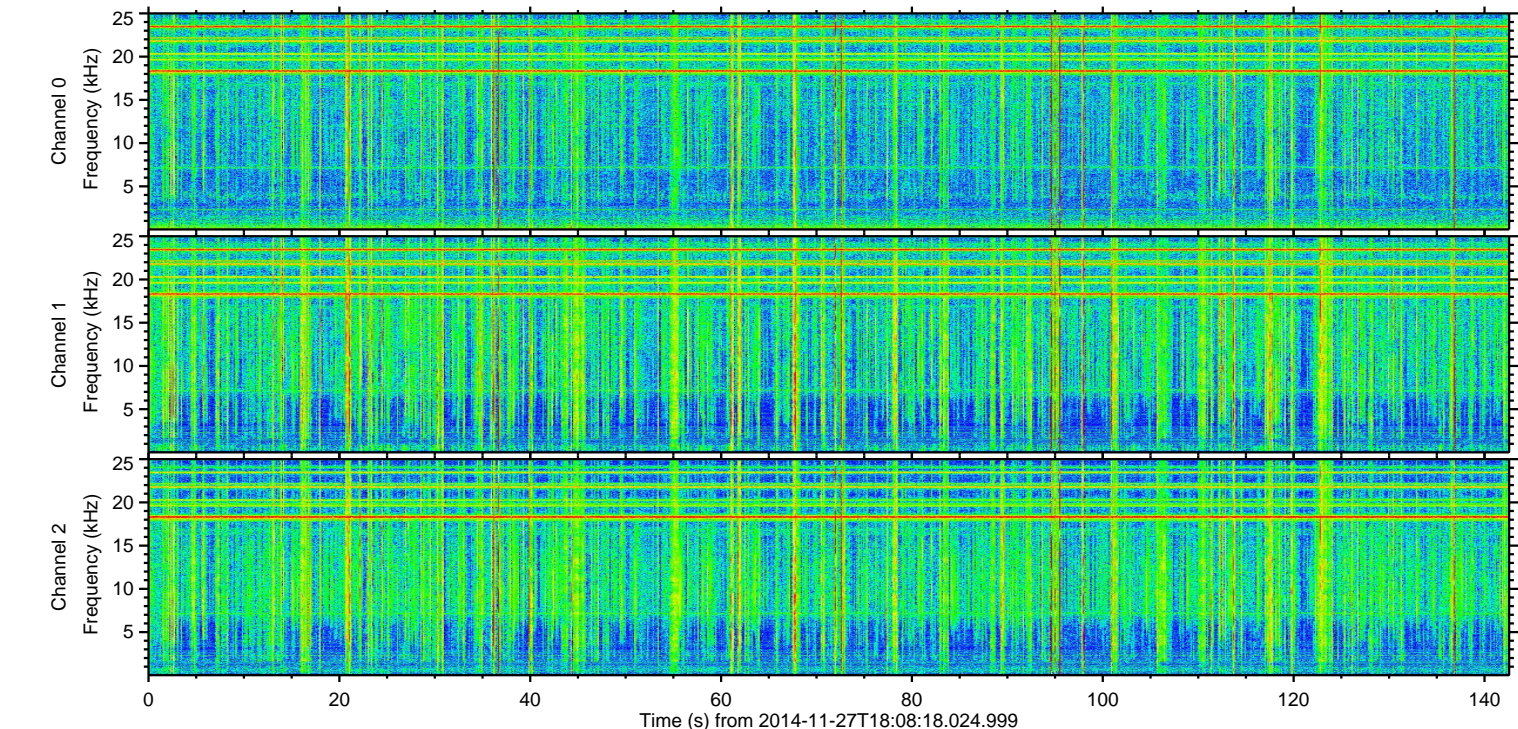
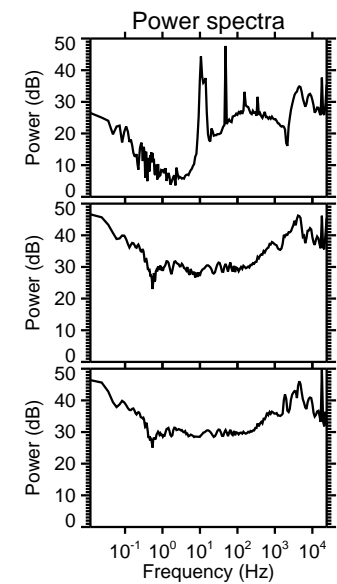
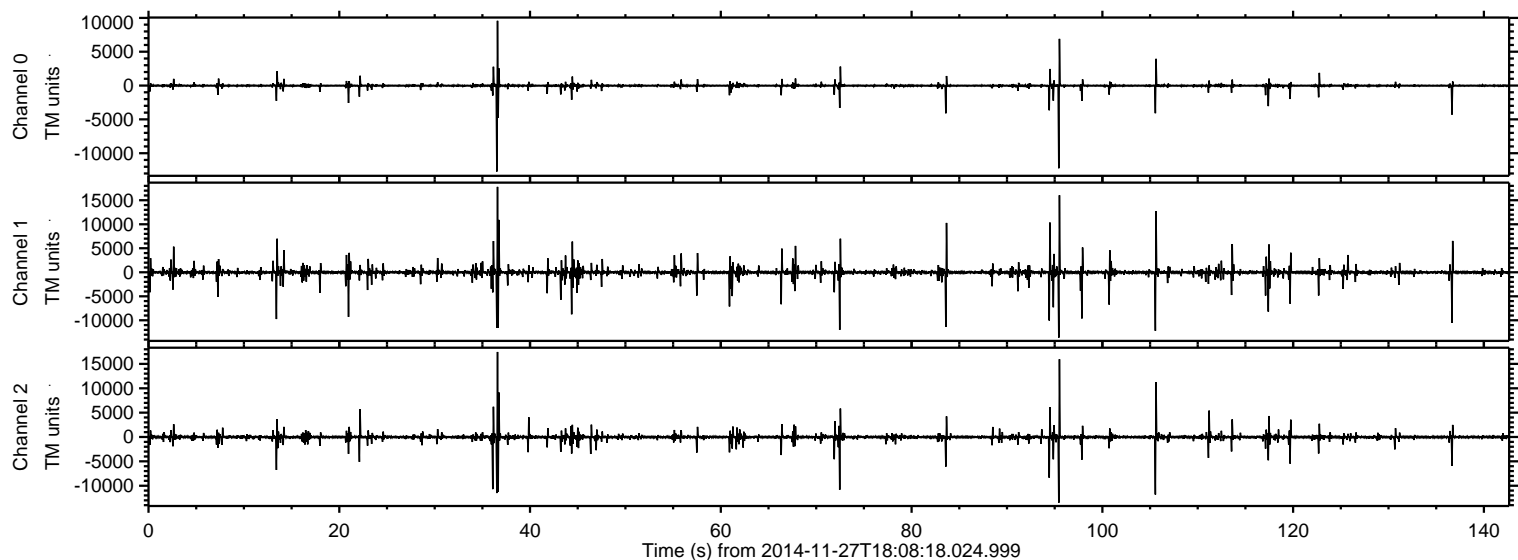

ELMAVAN 3D WAVEFORMS (Measured data sampled at 50 kHz) 49530 packets of 144 samples from 2014-11-27T18:08:18.024.999. Part 37/143

Processed Thu Nov 27 19:39:07 2014 by ELM ver.2012-10-06 from 001__elm20141127_180817__dat00.bin

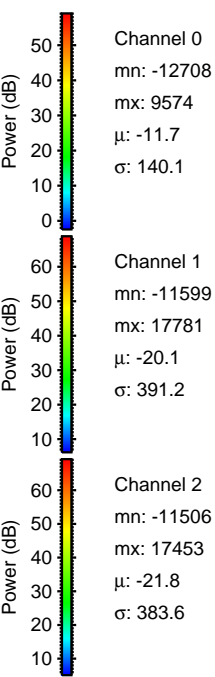
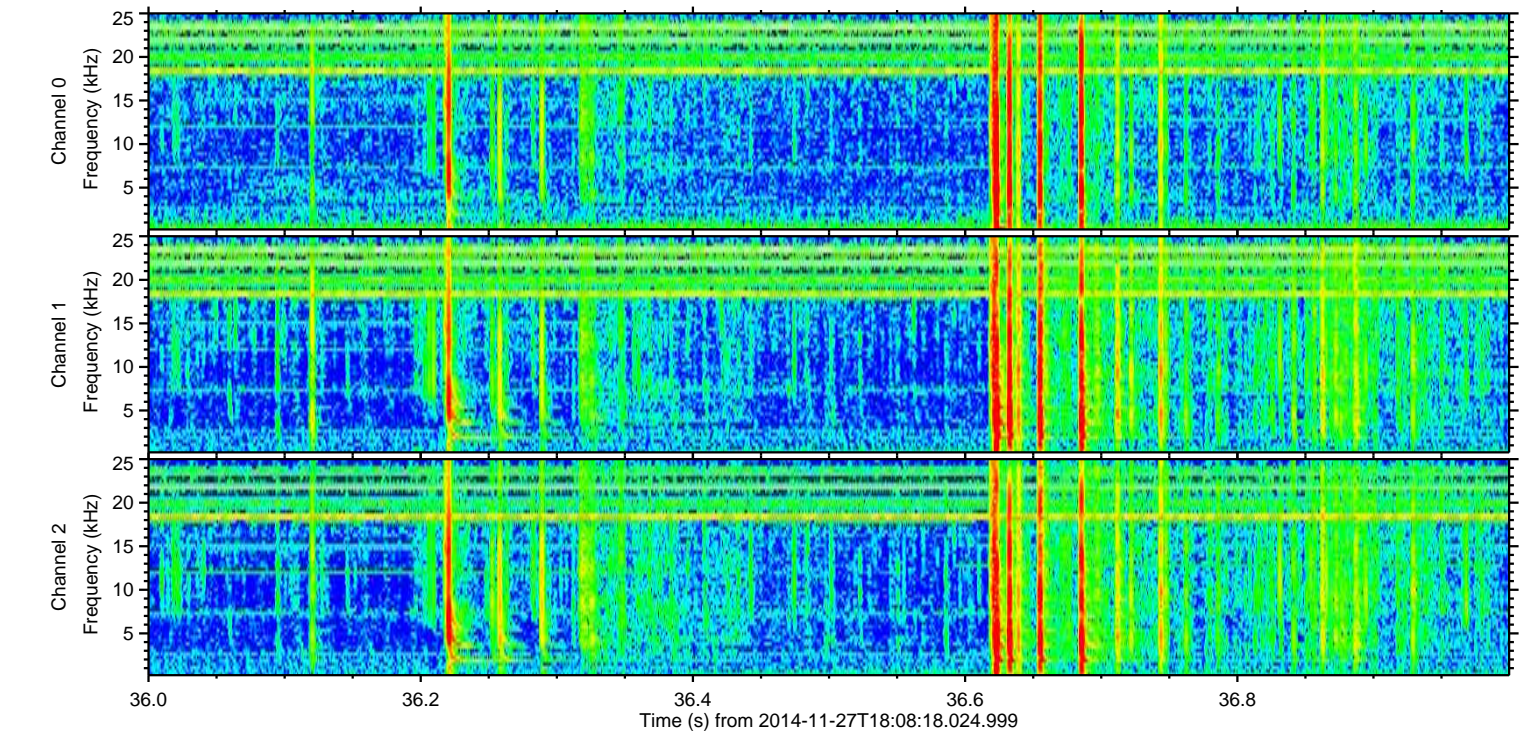
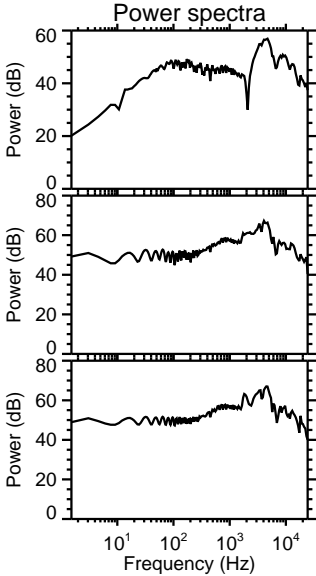
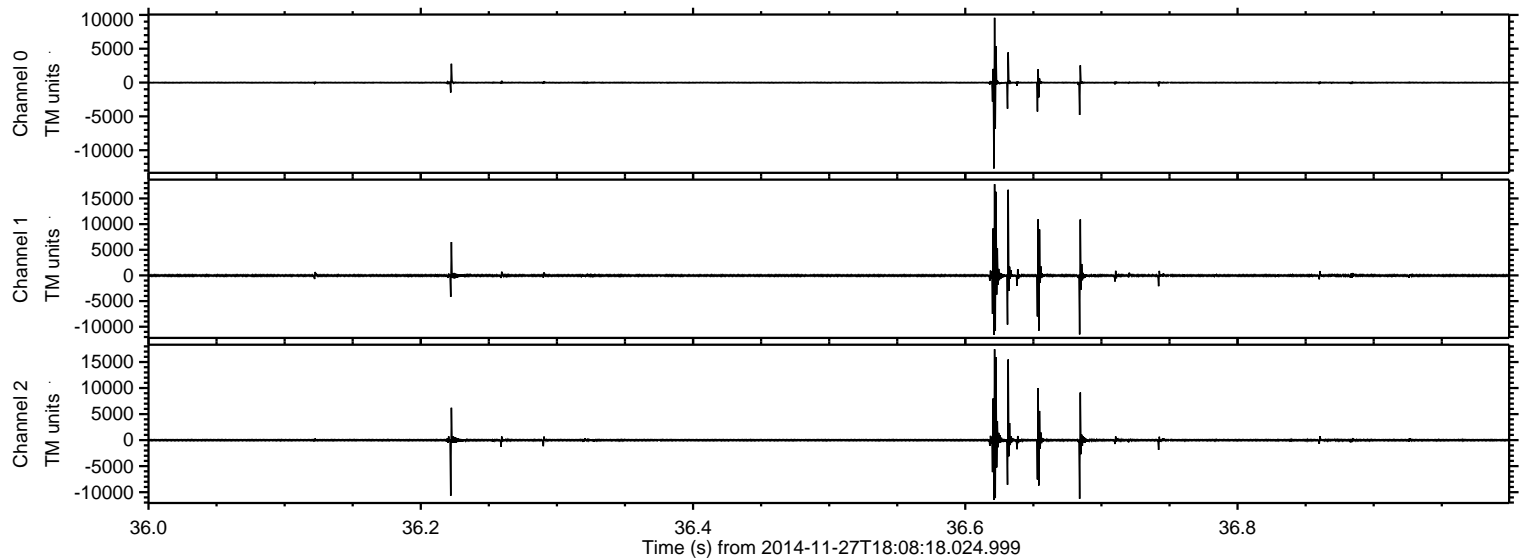

Processed Thu Nov 27 19:39:08 2014 by ELM ver.2012-10-06 from 001__elm20141127_180817__dat00.bin

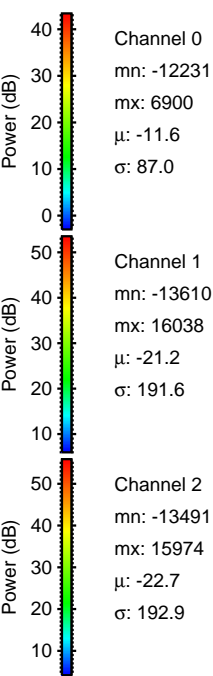
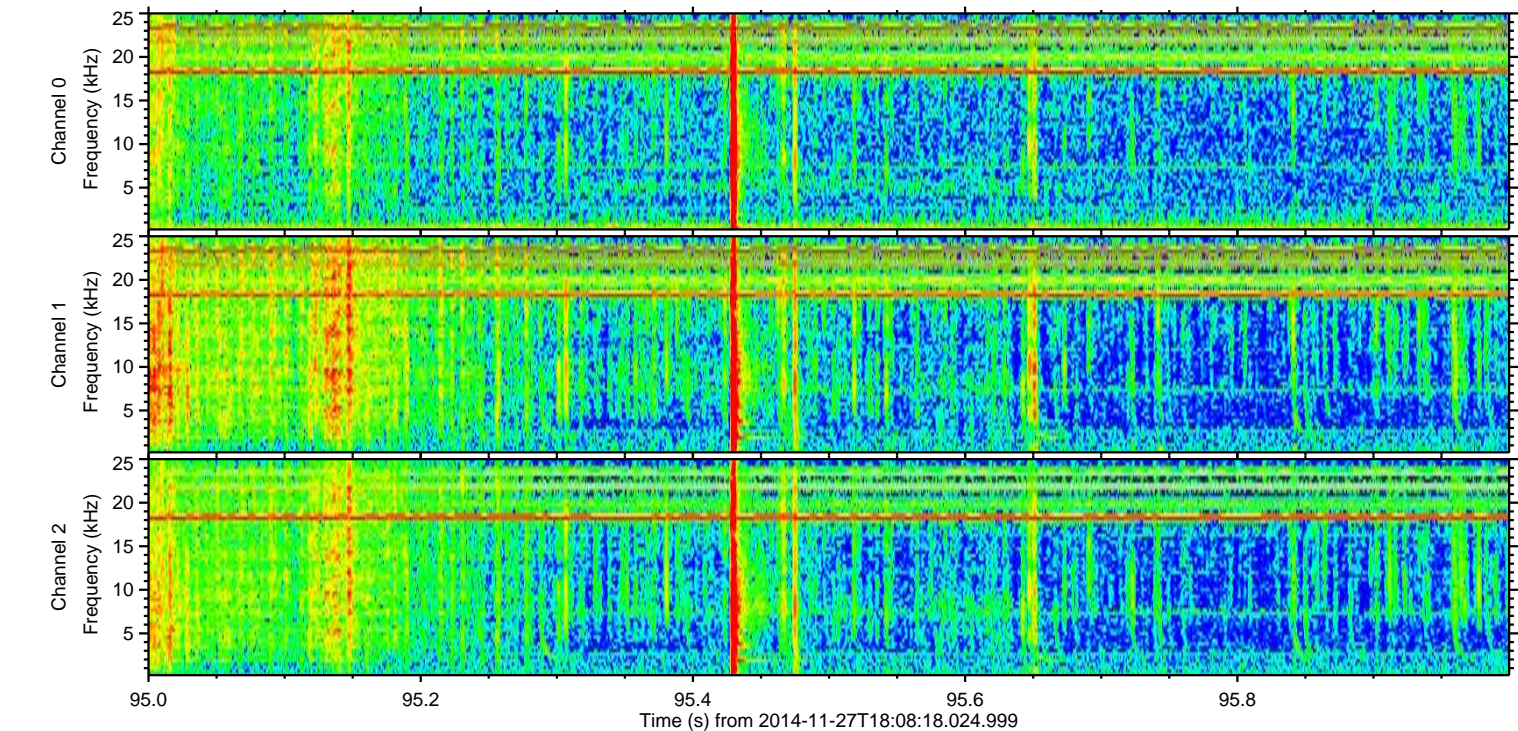
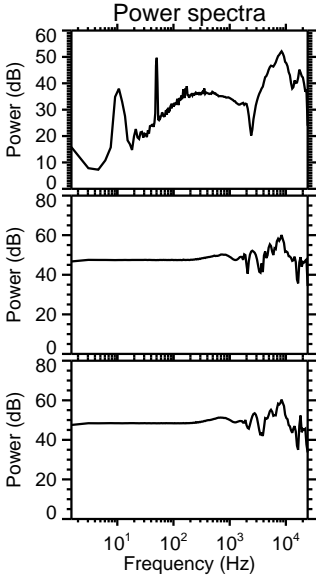
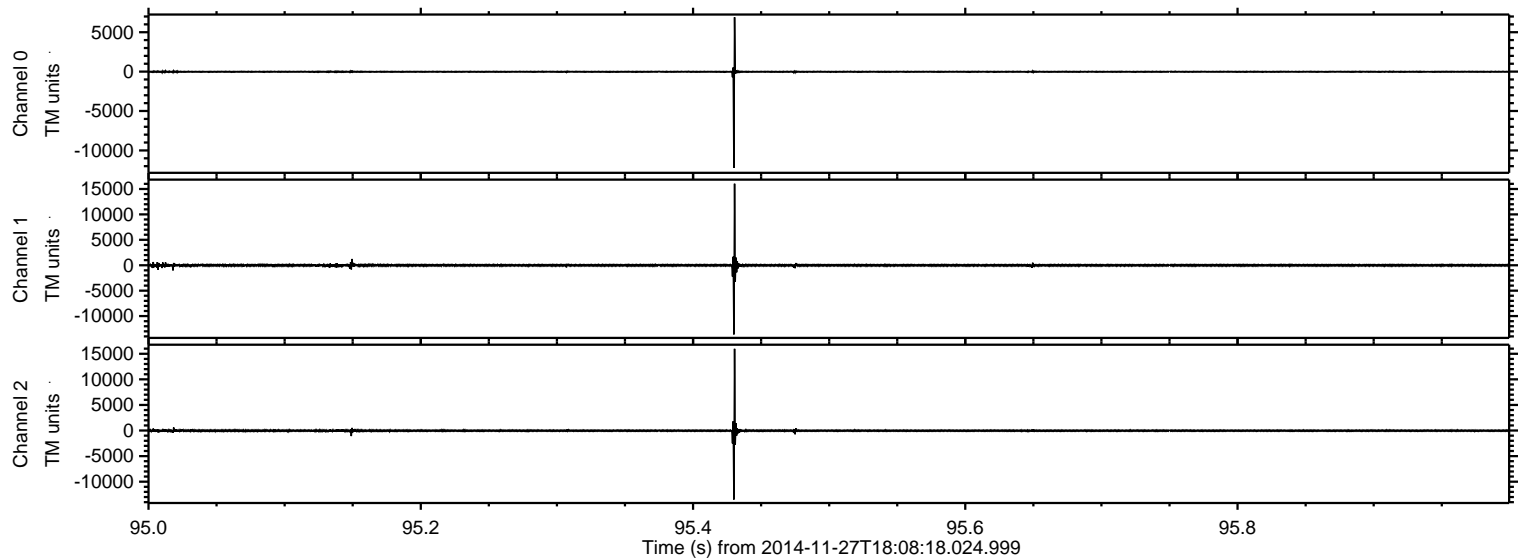

ELMAVAN 3D WAVEFORMS (Measured data sampled at 50 kHz) 49530 packets of 144 samples from 2014-11-27T18:08:18.024.999. Part 106/143

Processed Thu Nov 27 19:39:09 2014 by ELM ver.2012-10-06 from 001__elm20141127_180817__dat00.bin

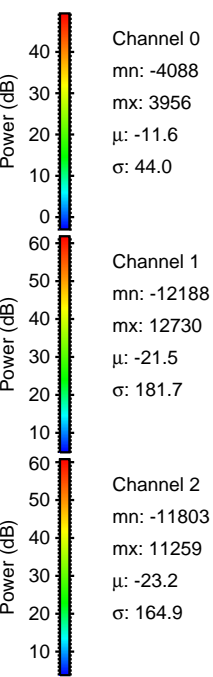
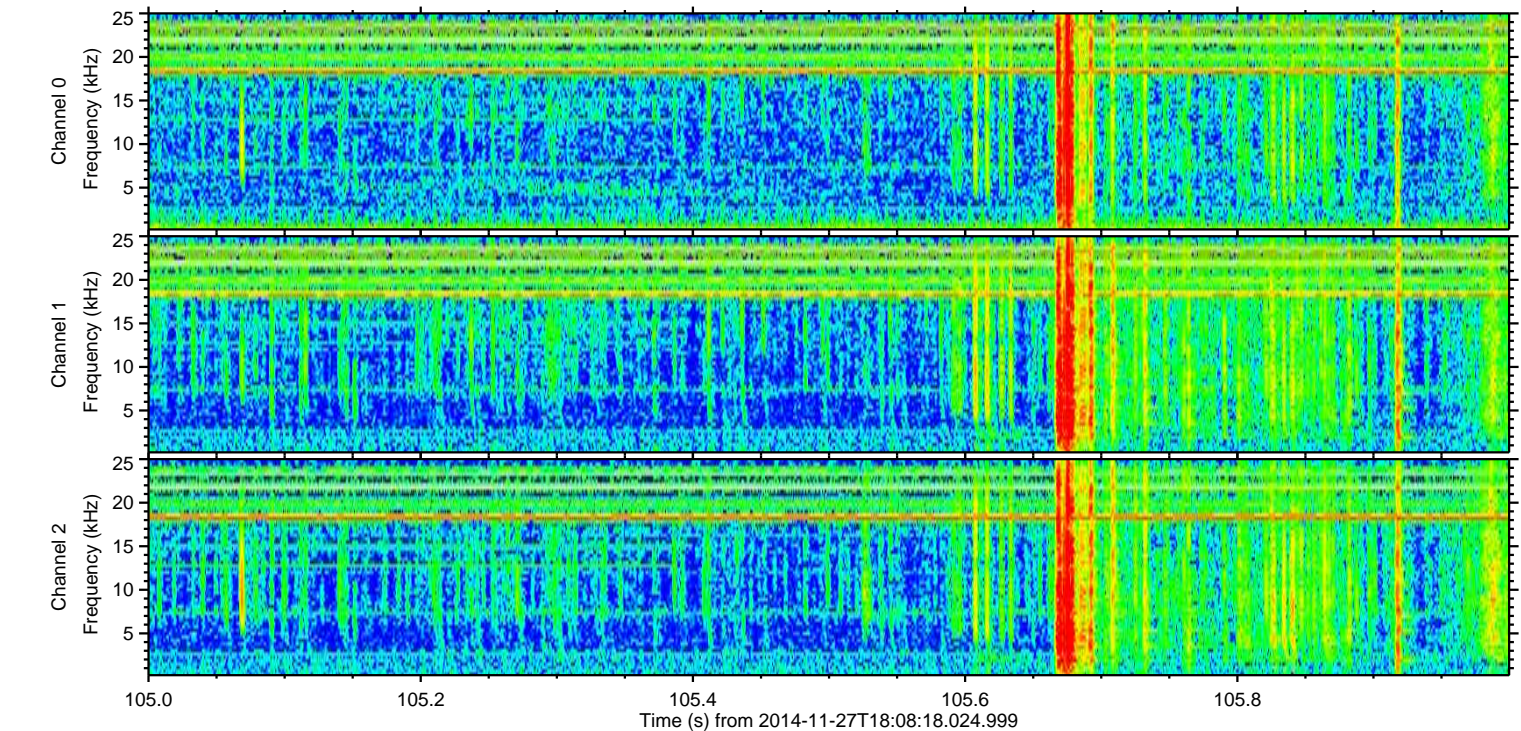
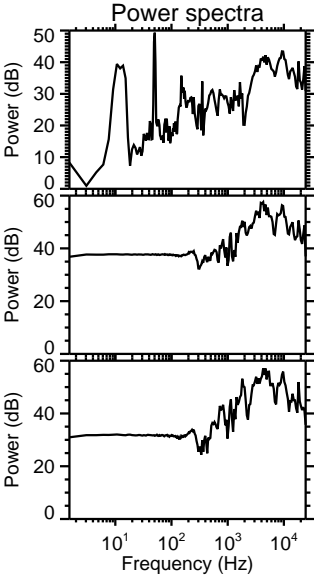
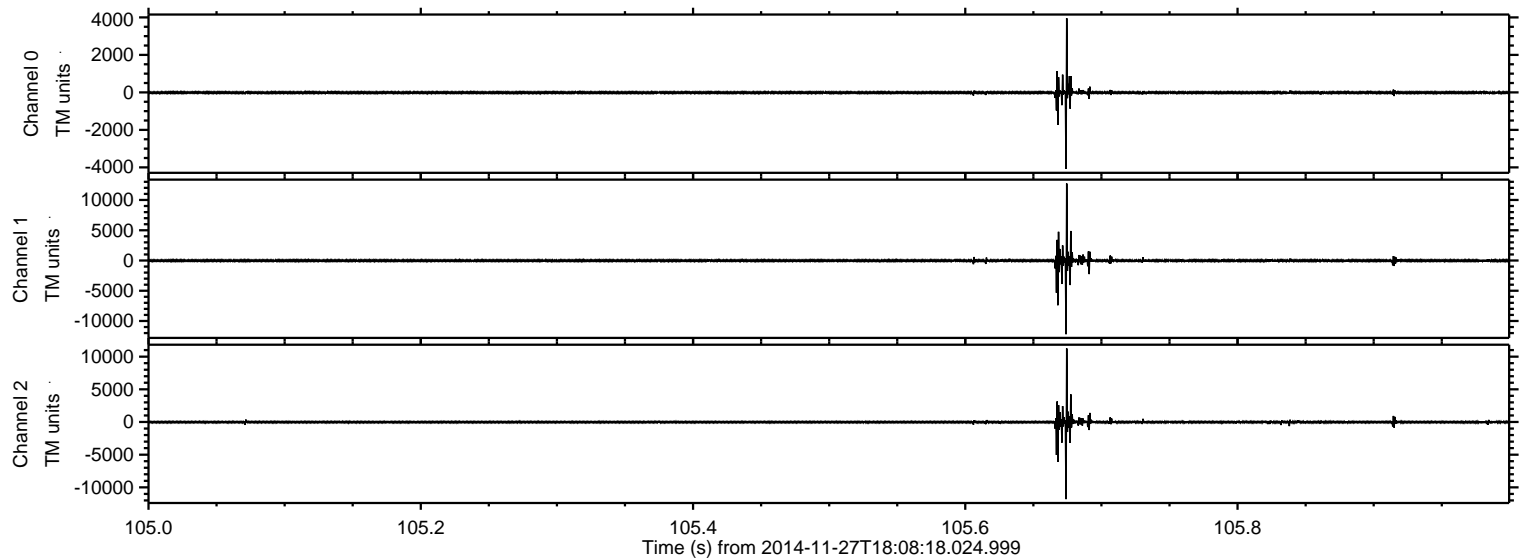

Processed Thu Nov 27 19:39:10 2014 by ELM ver.2012-10-06 from 001__elm20141127_180817__dat00.bin

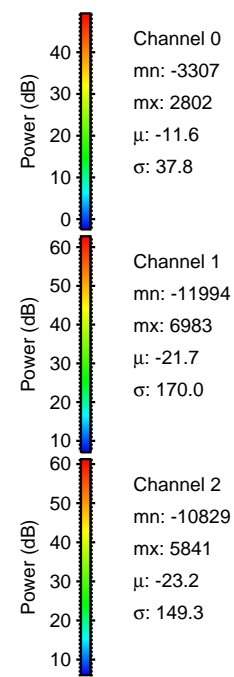
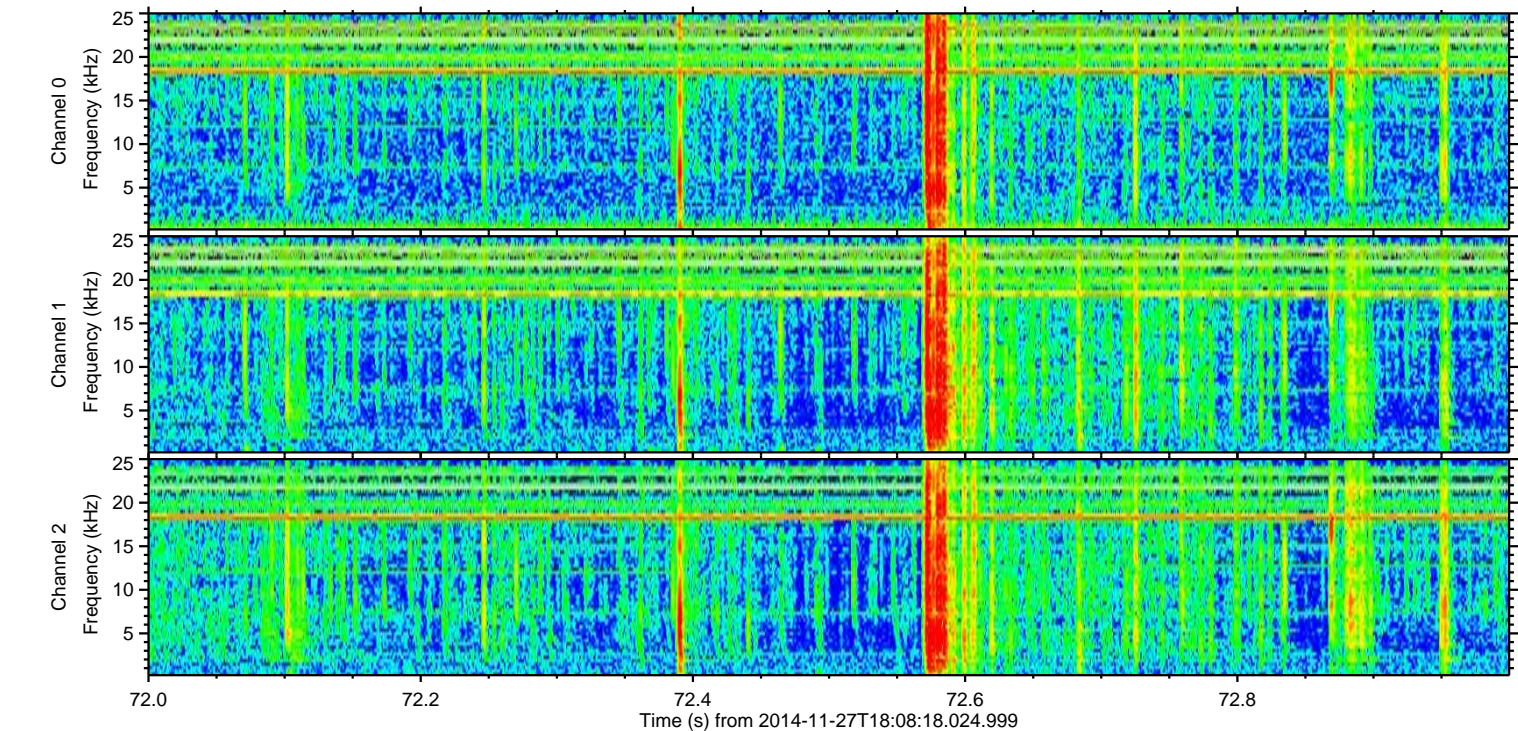
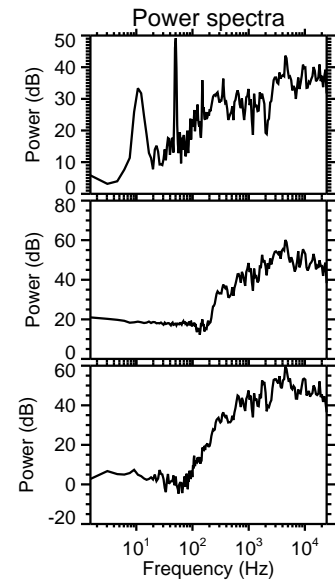
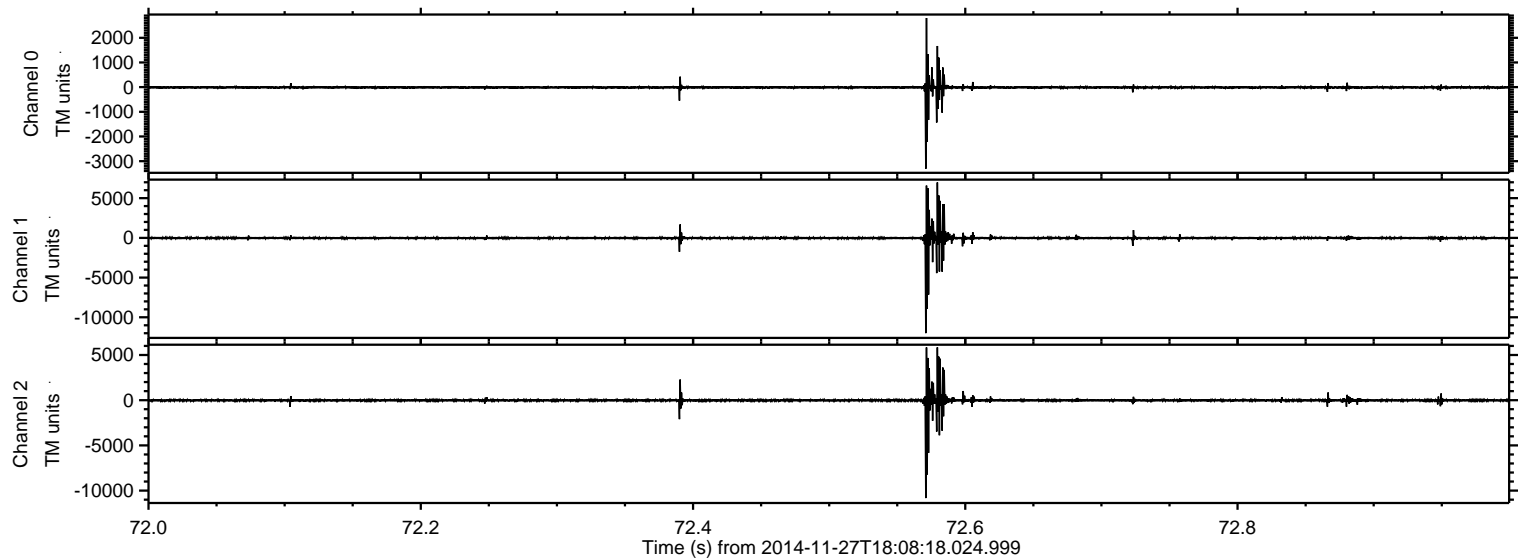

Processed Thu Nov 27 19:39:11 2014 by ELM ver.2012-10-06 from 001__elm20141127_180817__dat00.bin

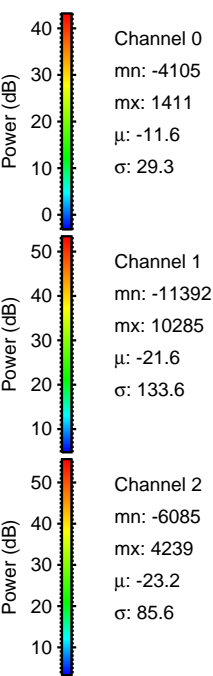
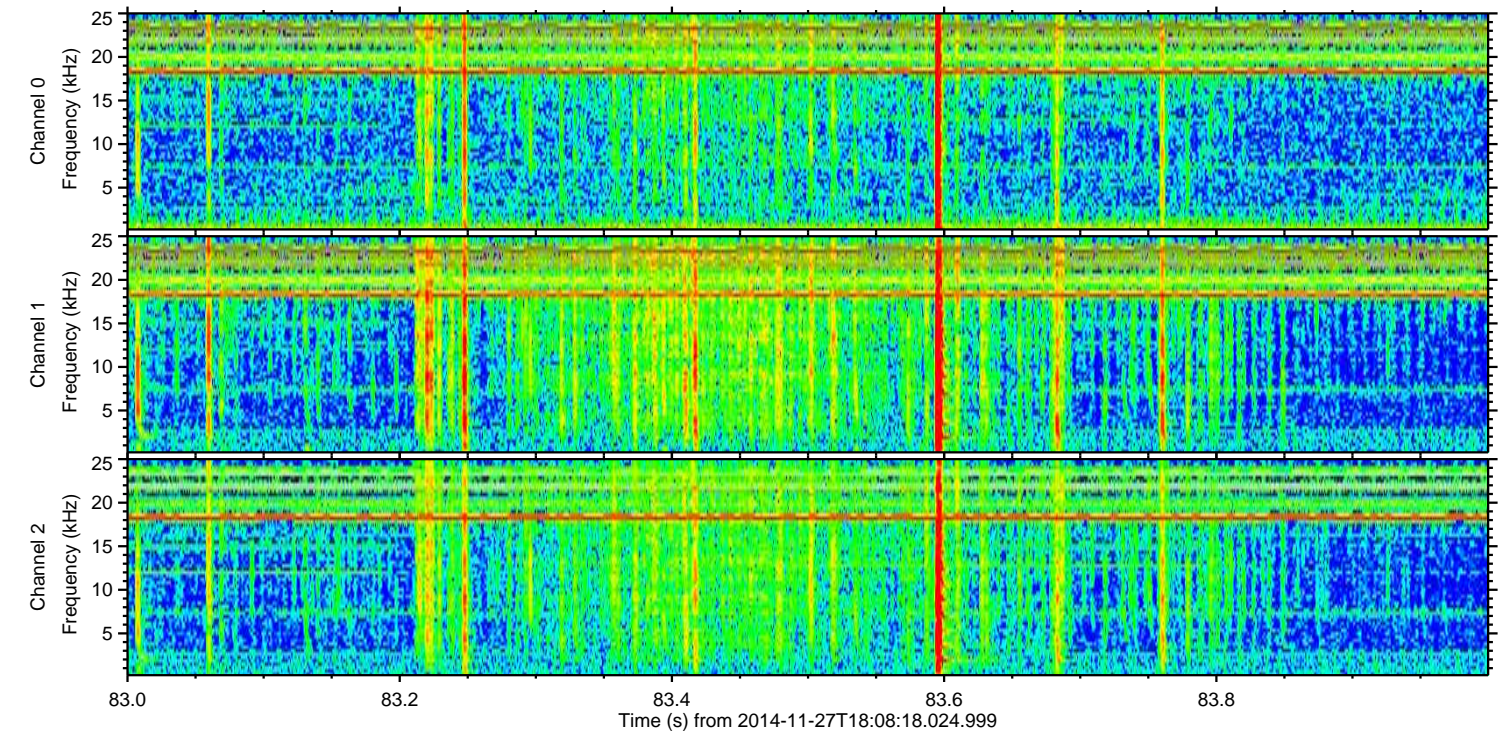
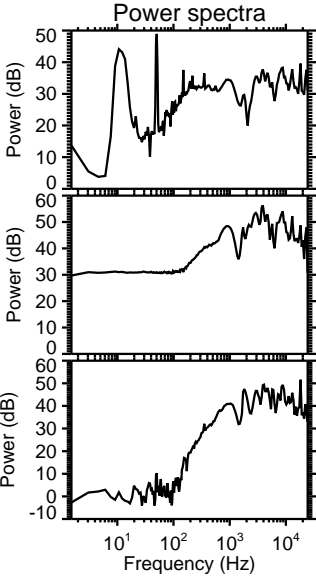
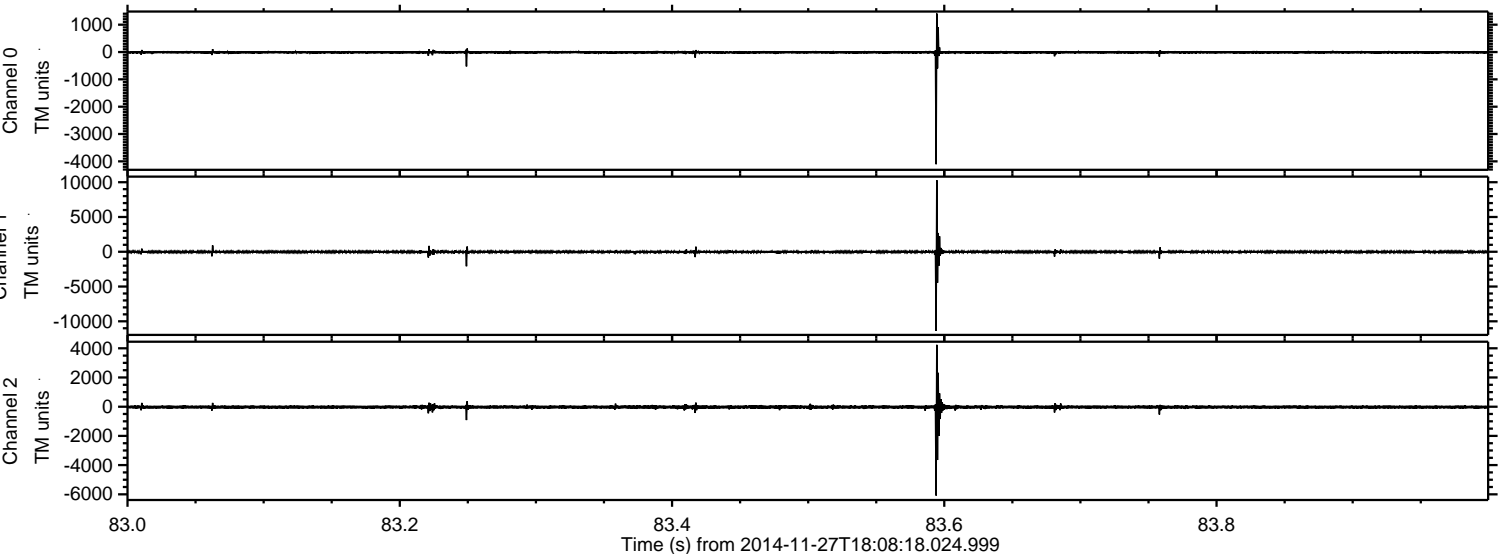

ELMAVAN 3D WAVEFORMS (Measured data sampled at 50 kHz) 49530 packets of 144 samples from 2014-11-27T18:08:18.024.999. Part 137/143

Processed Thu Nov 27 19:39:12 2014 by ELM ver.2012-10-06 from 001__elm20141127_180817__dat00.bin

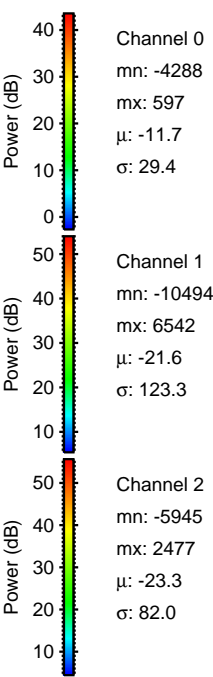
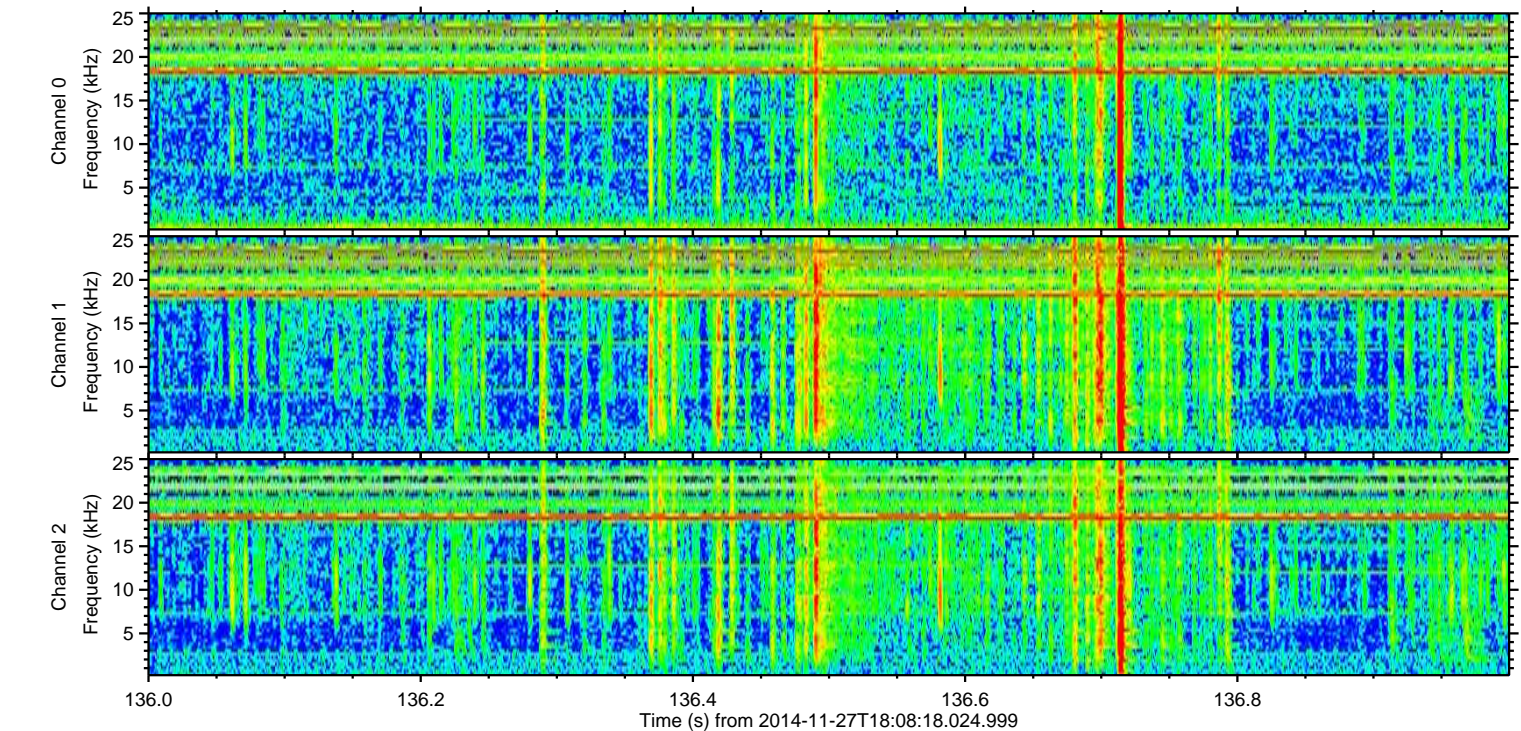
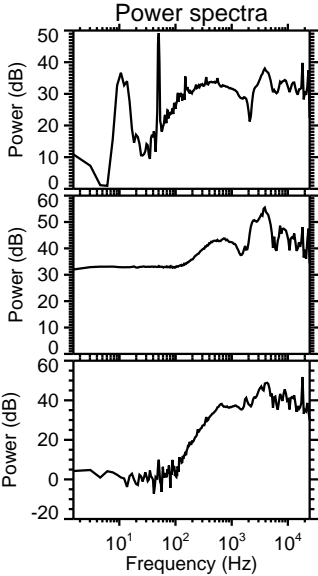
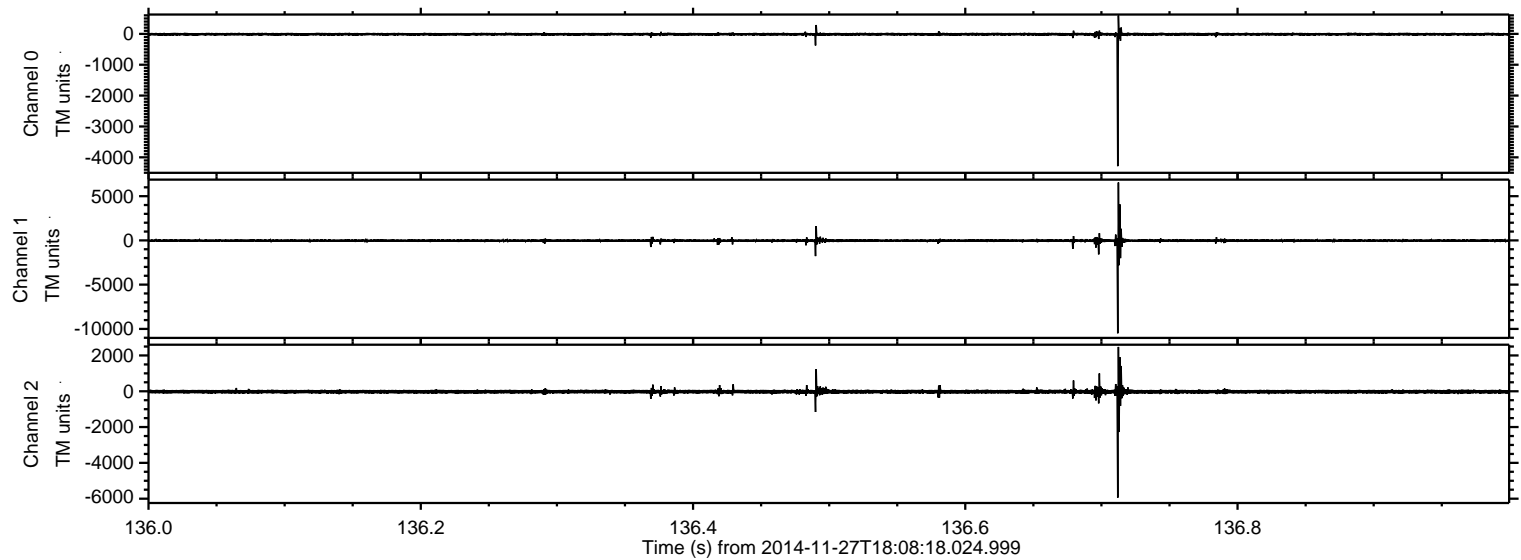

Processed Thu Nov 27 19:39:13 2014 by ELM ver.2012-10-06 from 001__elm20141127_180817__dat00.bin

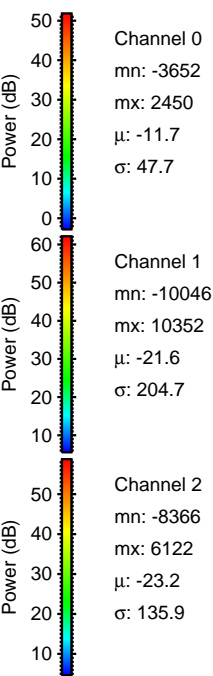
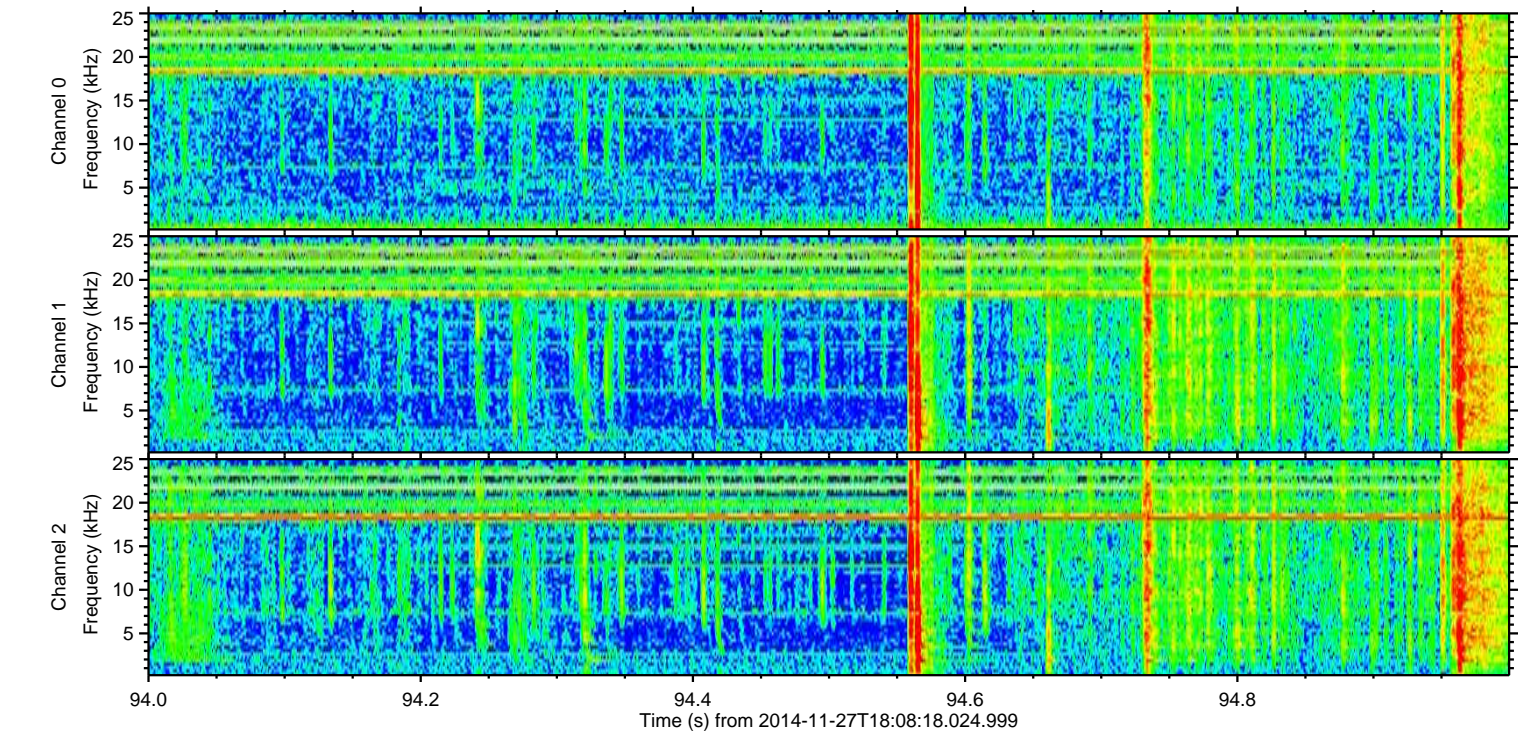
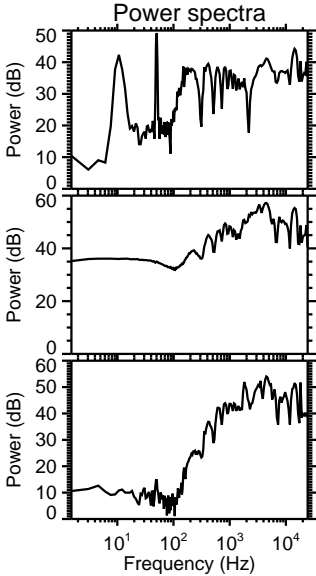
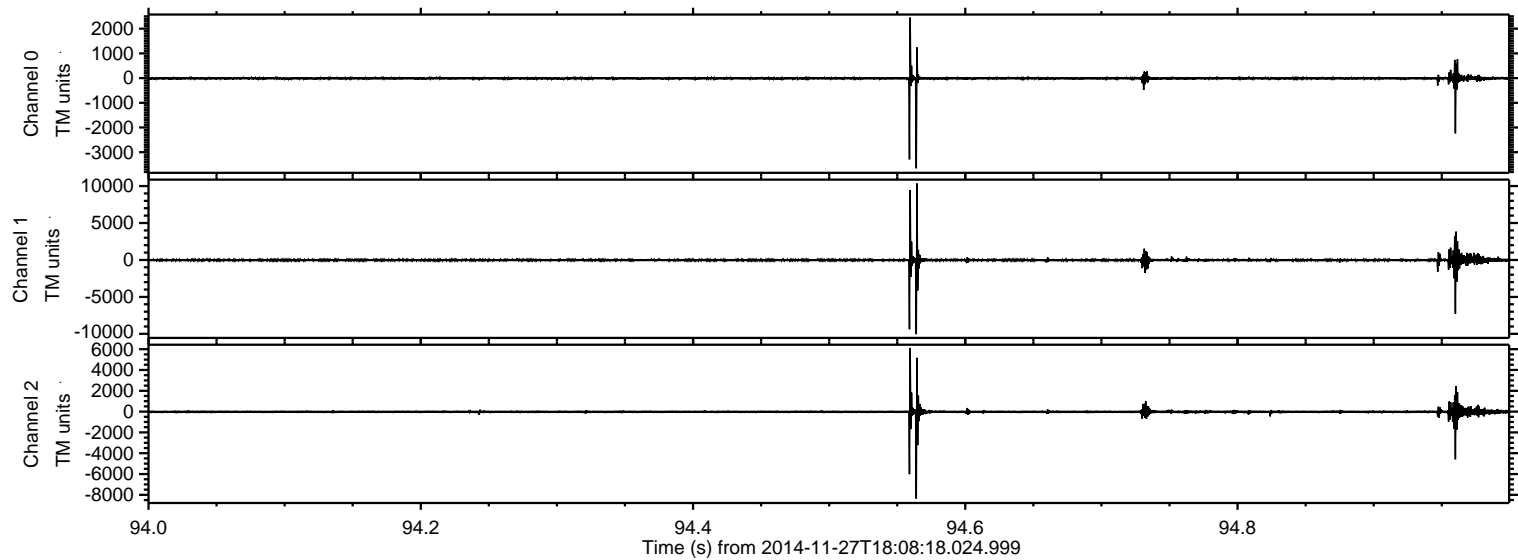

ELMAVAN 3D WAVEFORMS (Measured data sampled at 50 kHz) 49530 packets of 144 samples from 2014-11-27T18:08:18.024.999. Part 14/143

Processed Thu Nov 27 19:39:14 2014 by ELM ver.2012-10-06 from 001__elm20141127_180817__dat00.bin

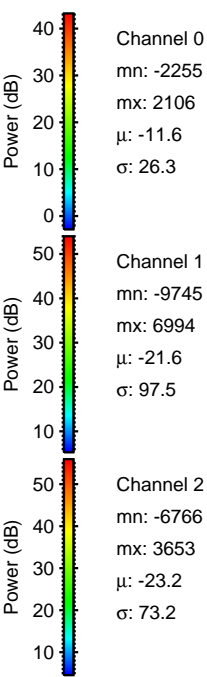
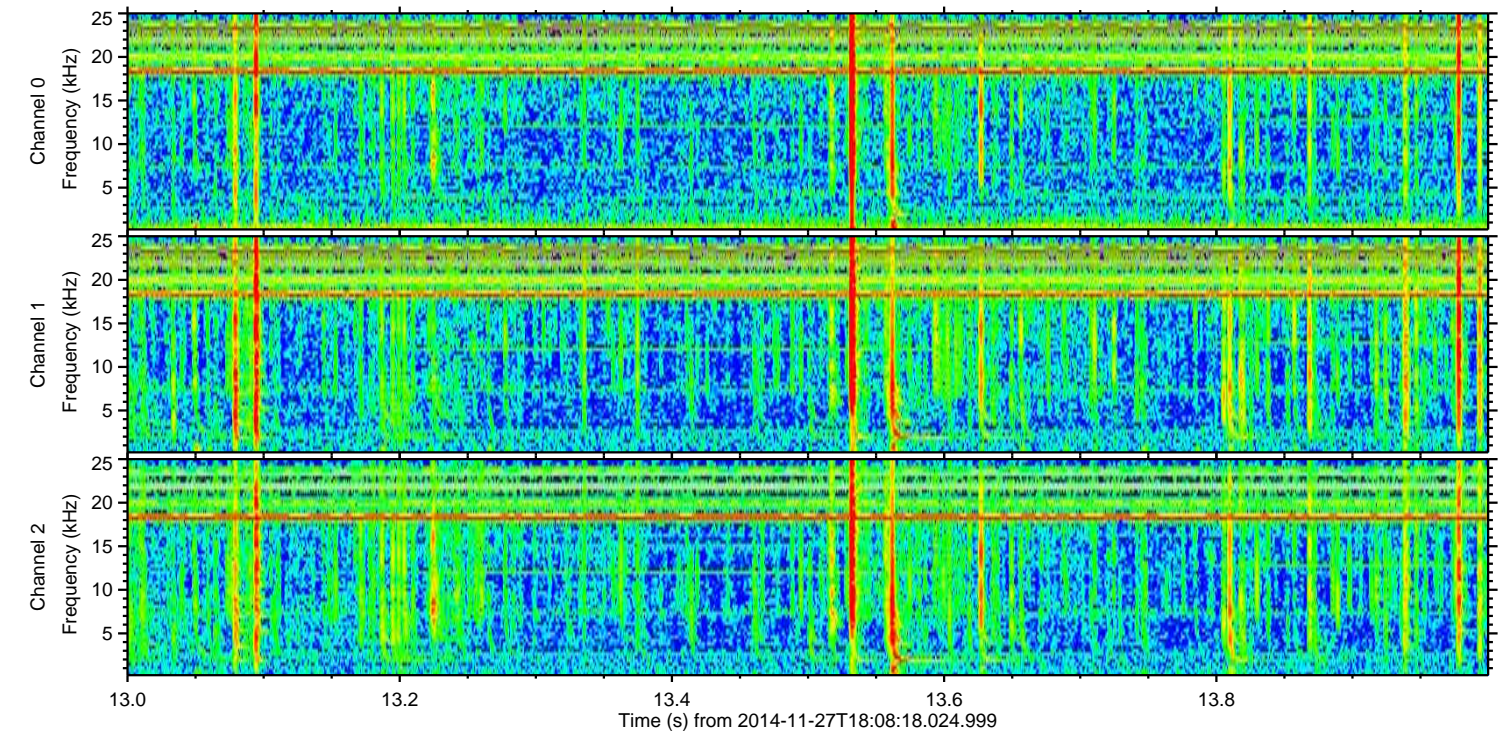
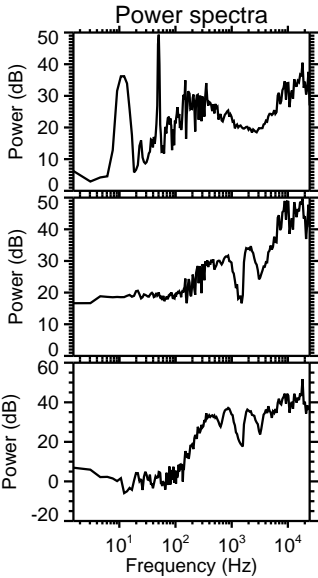
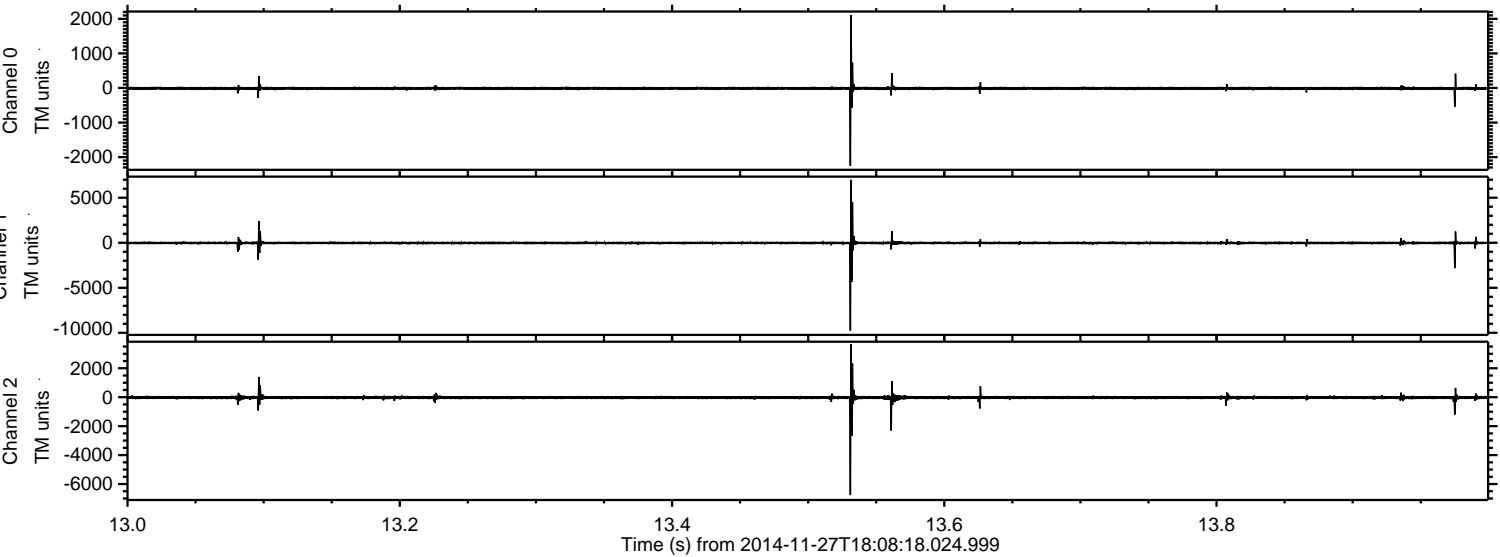

Channel 0
mn: -2255
mx: 2106
 μ : -11.6
 σ : 26.3

Channel 1
mn: -9745
mx: 6994
 μ : -21.6
 σ : 97.5

Channel 2
mn: -6766
mx: 3653
 μ : -23.2
 σ : 73.2

Processed Thu Nov 27 19:39:15 2014 by ELM ver.2012-10-06 from 001__elm20141127_180817__dat00.bin

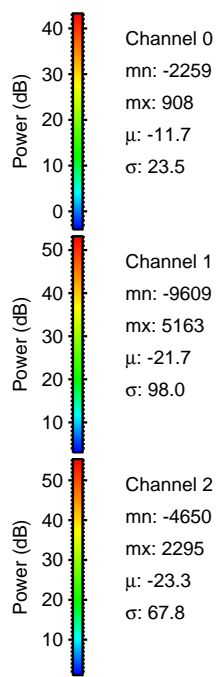
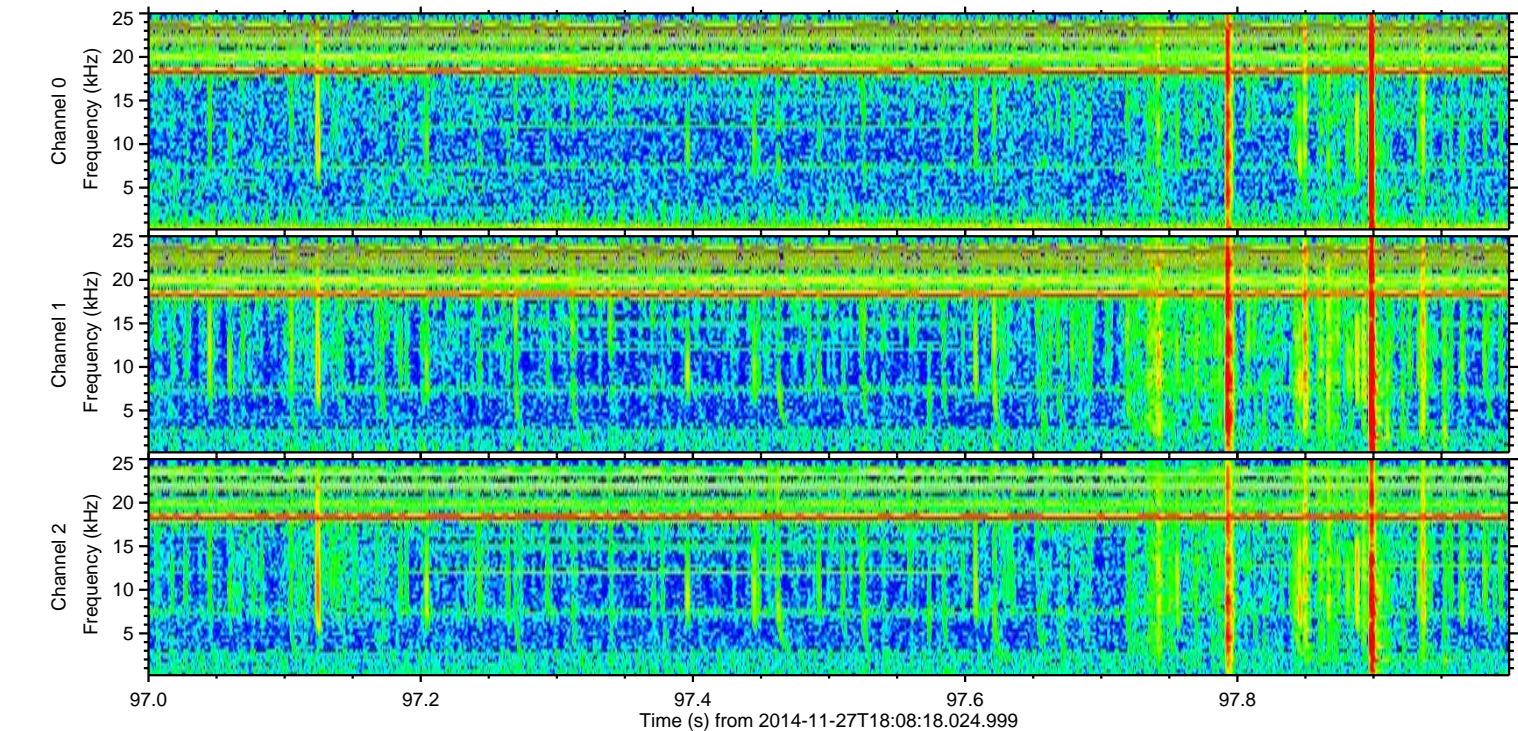
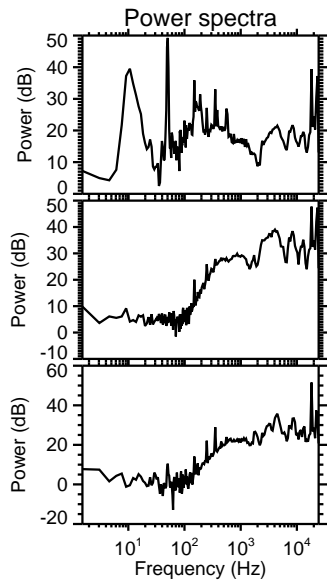
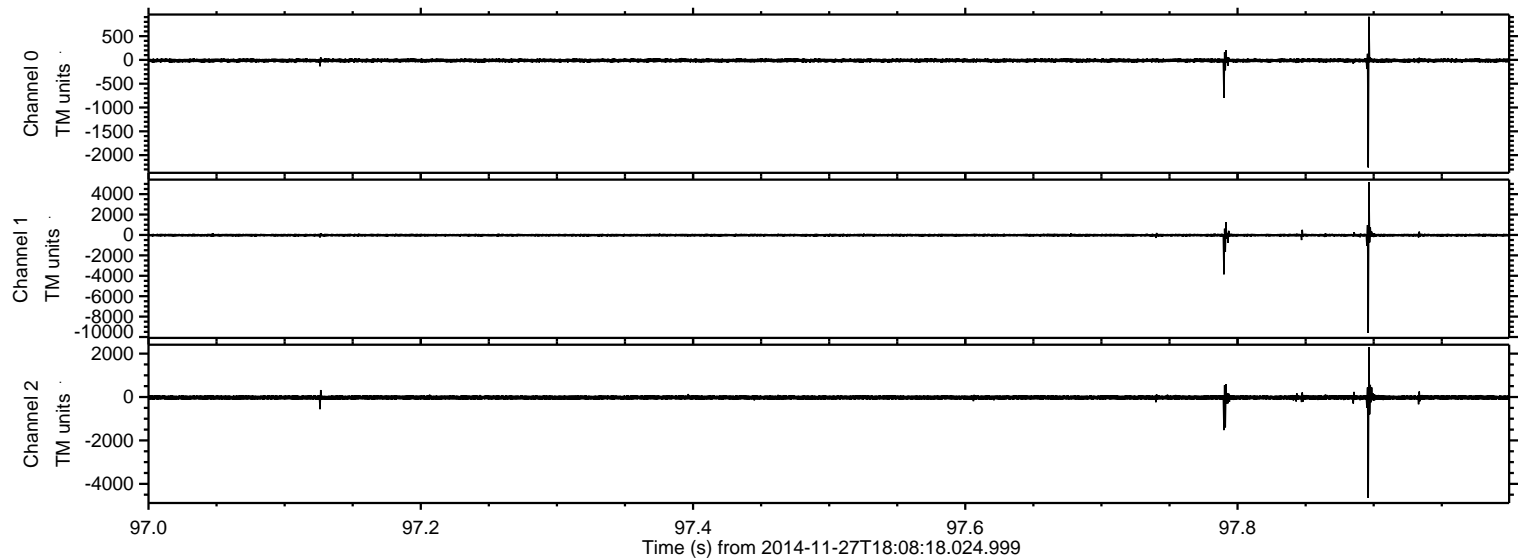

Processed Thu Nov 27 19:39:16 2014 by ELM ver.2012-10-06 from 001__elm20141127_180817__dat00.bin

