

# ELMAVAN 3D WAVEFORMS (Measured data sampled at 50 kHz) 49796 packets of 144 samples from 2014-11-27T13:48:10.812.000.

Processed Thu Nov 27 14:56:11 2014 by ELM ver.2012-10-06 from 001\_\_elm20141127\_134809\_\_dat00.bin

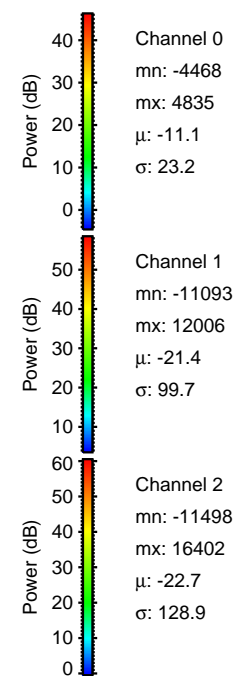

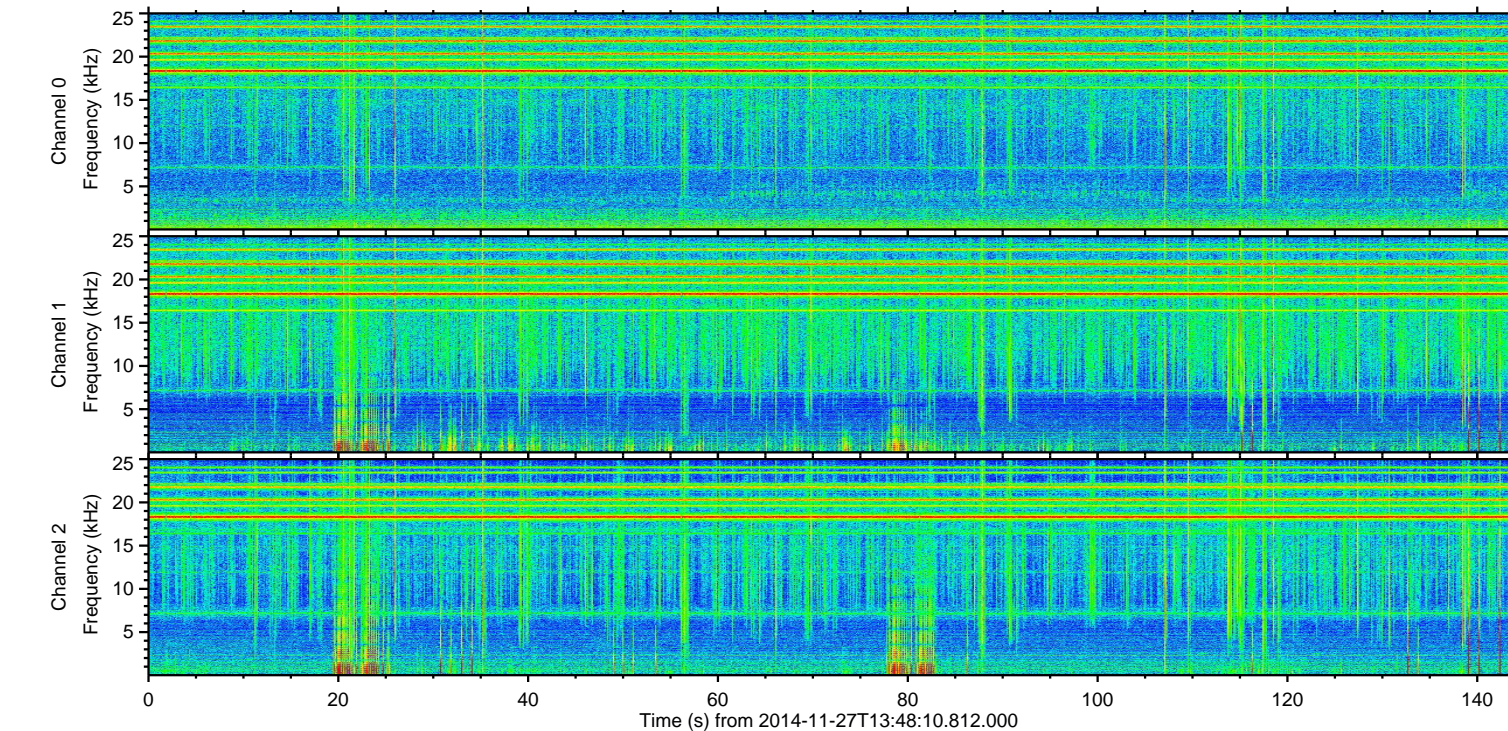
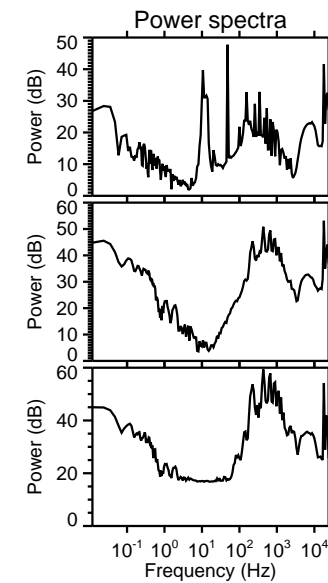
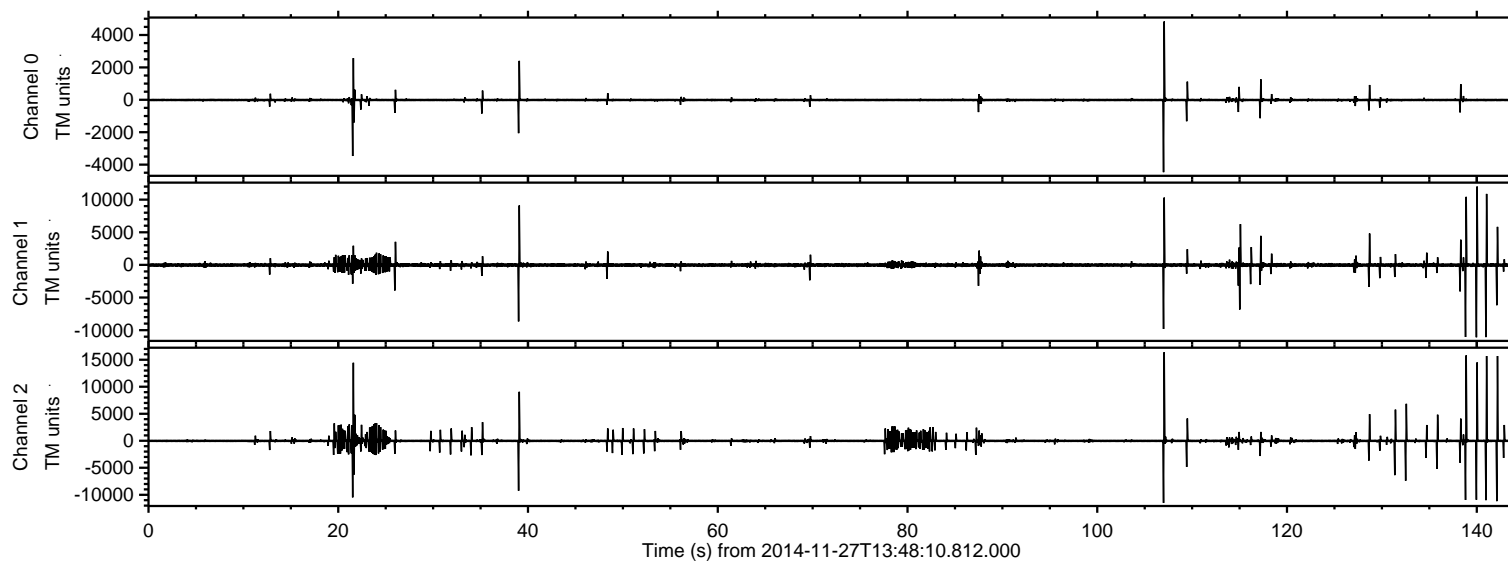

ELMAVAN 3D WAVEFORMS (Measured data sampled at 50 kHz) 49796 packets of 144 samples from 2014-11-27T13:48:10.812.000. Part 108/144

Processed Thu Nov 27 14:56:22 2014 by ELM ver.2012-10-06 from 001\_\_elm20141127\_134809\_\_dat00.bin

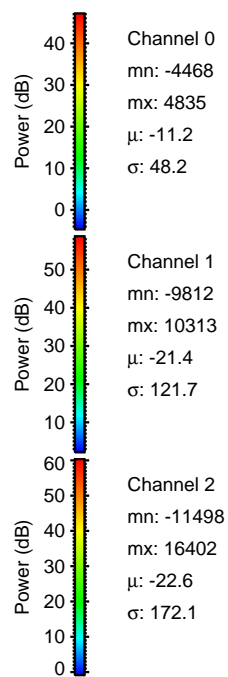
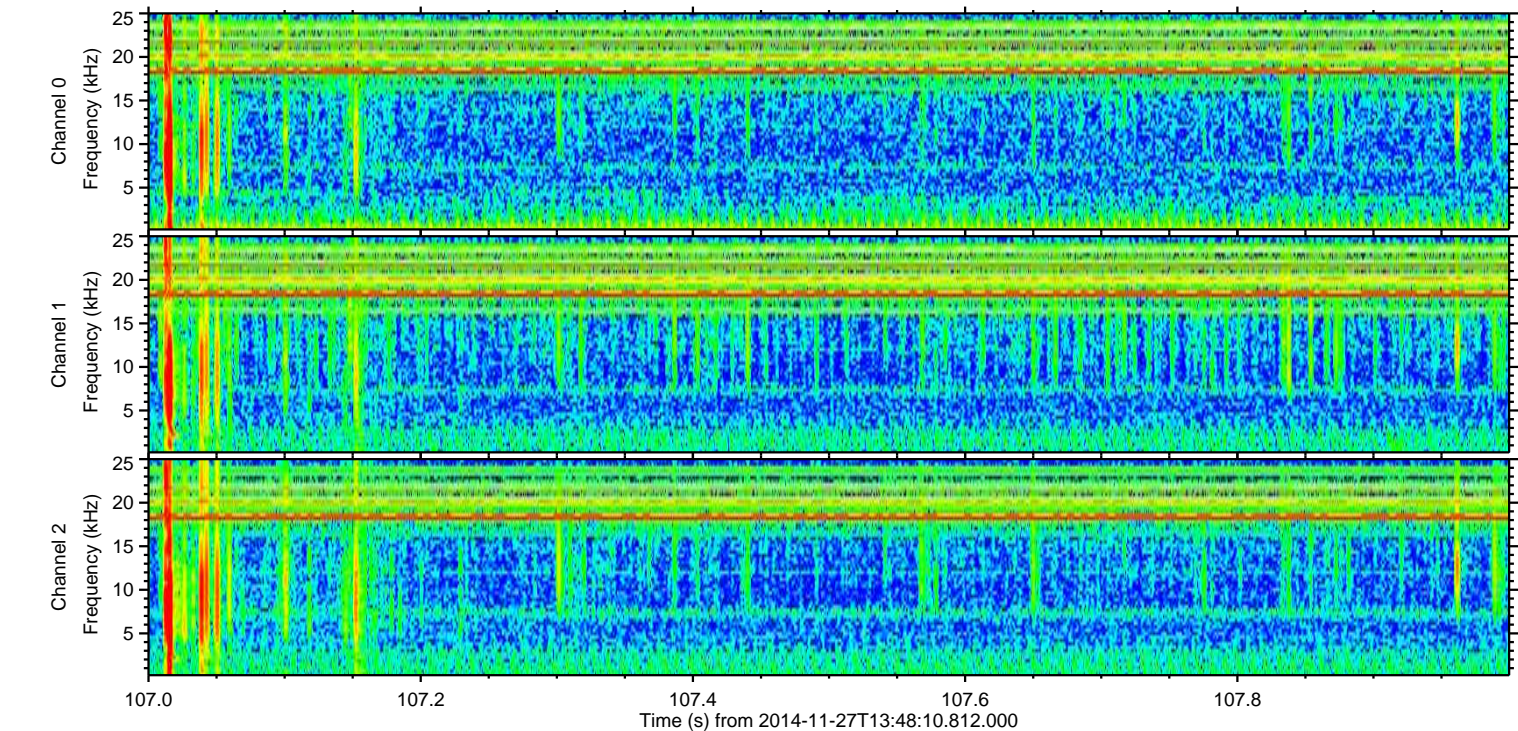
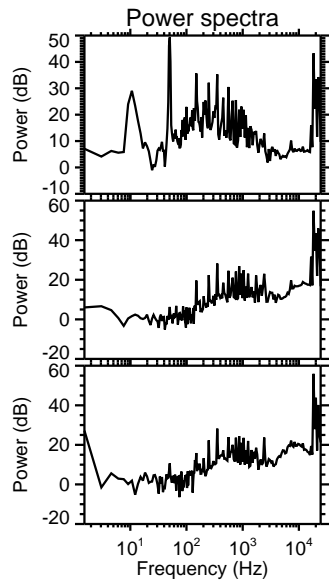
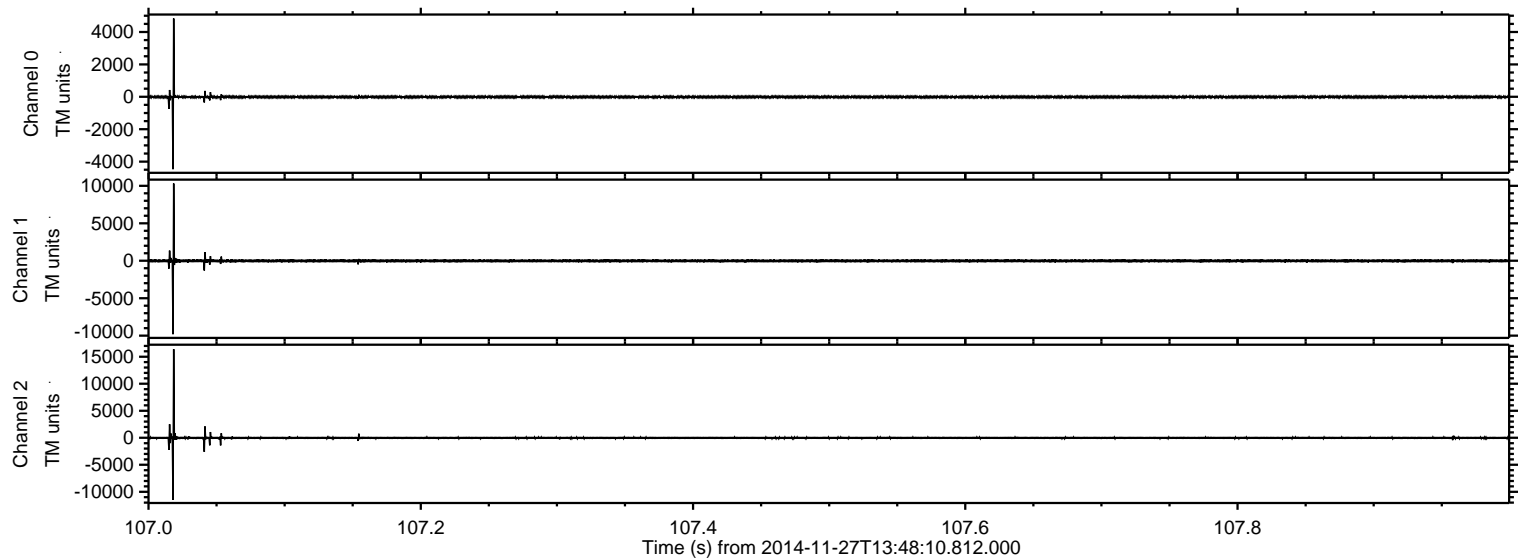



ELMAVAN 3D WAVEFORMS (Measured data sampled at 50 kHz) 49796 packets of 144 samples from 2014-11-27T13:48:10.812.000. Part 139/144

Processed Thu Nov 27 14:56:23 2014 by ELM ver.2012-10-06 from 001\_\_elm20141127\_134809\_\_dat00.bin

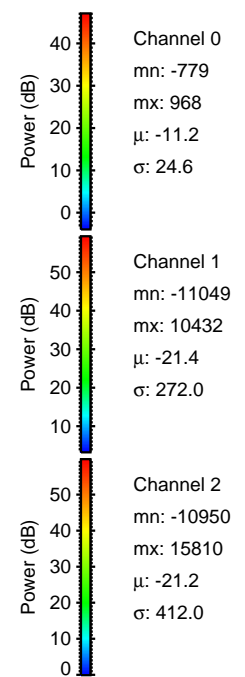
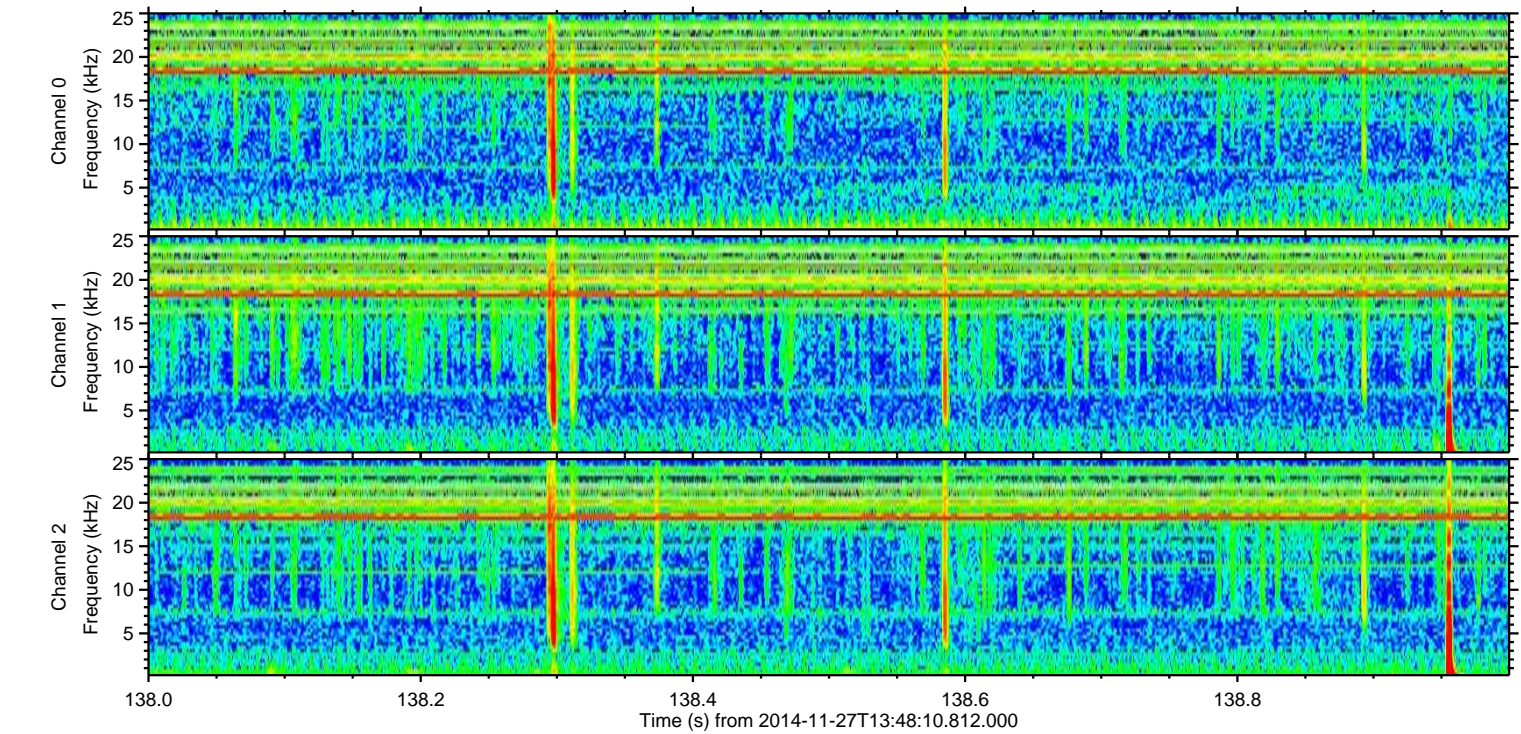
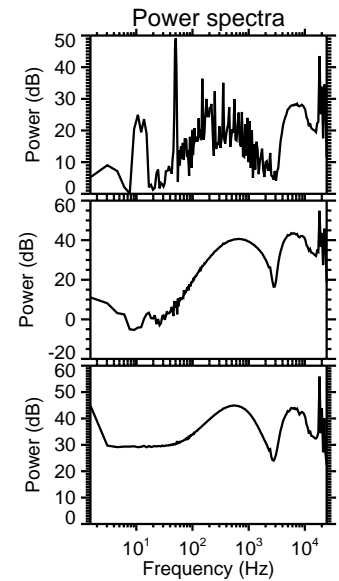
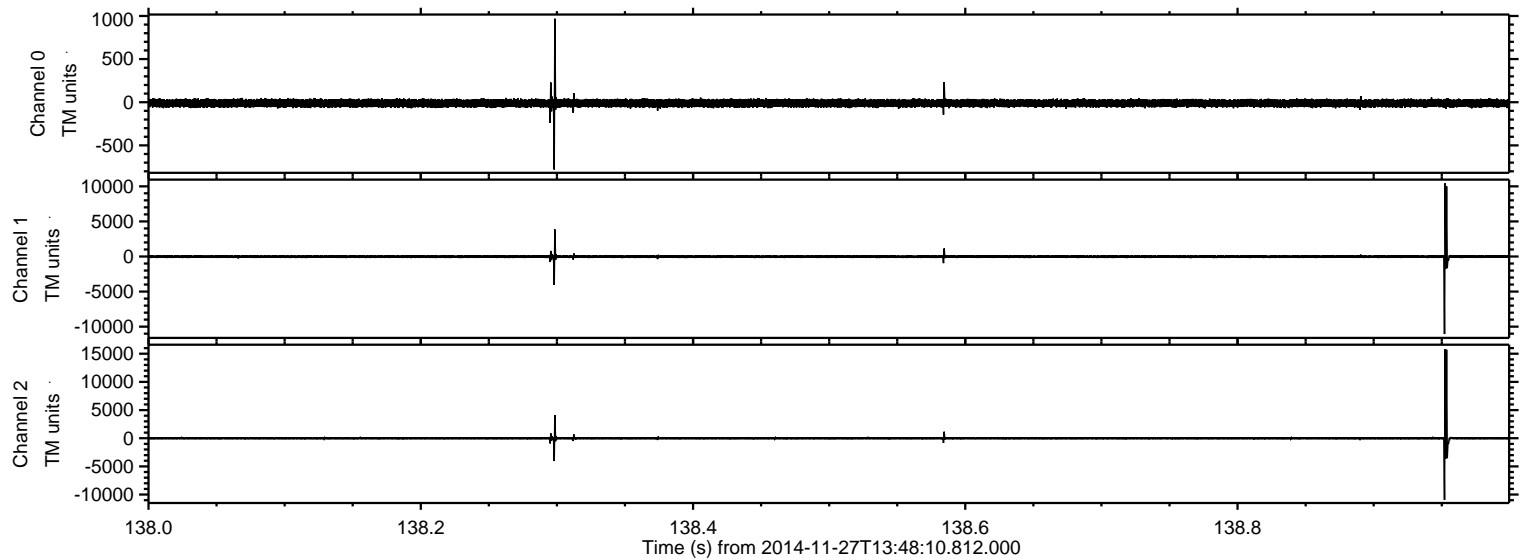



ELMAVAN 3D WAVEFORMS (Measured data sampled at 50 kHz) 49796 packets of 144 samples from 2014-11-27T13:48:10.812.000. Part 142/144

Processed Thu Nov 27 14:56:24 2014 by ELM ver.2012-10-06 from 001\_\_elm20141127\_134809\_\_dat00.bin

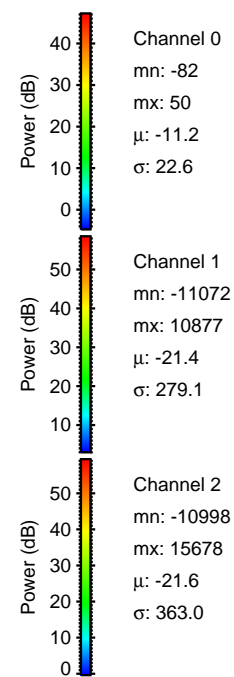
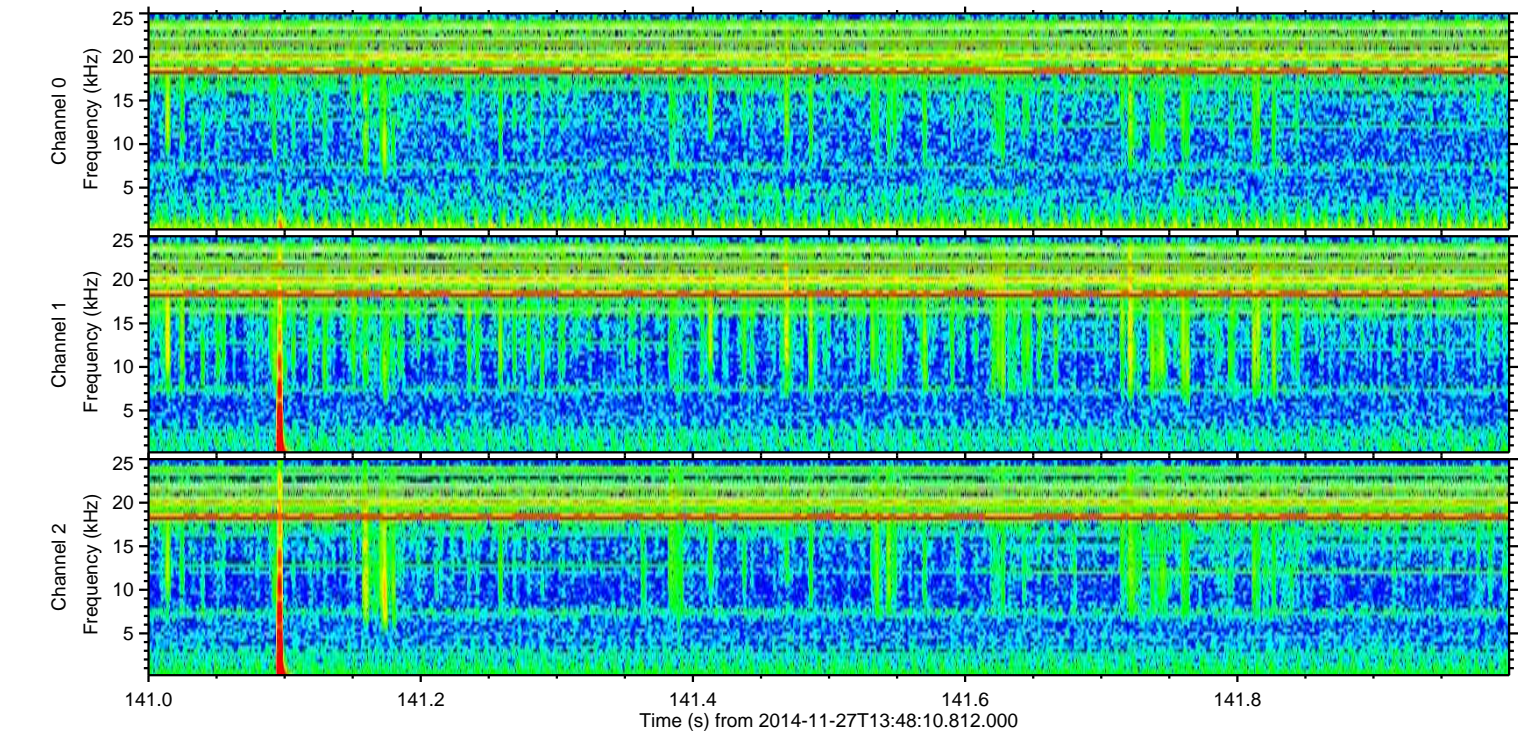
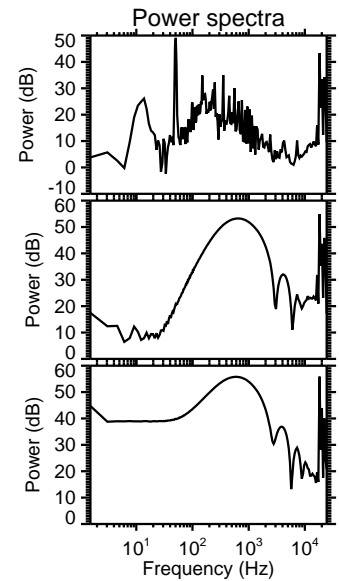
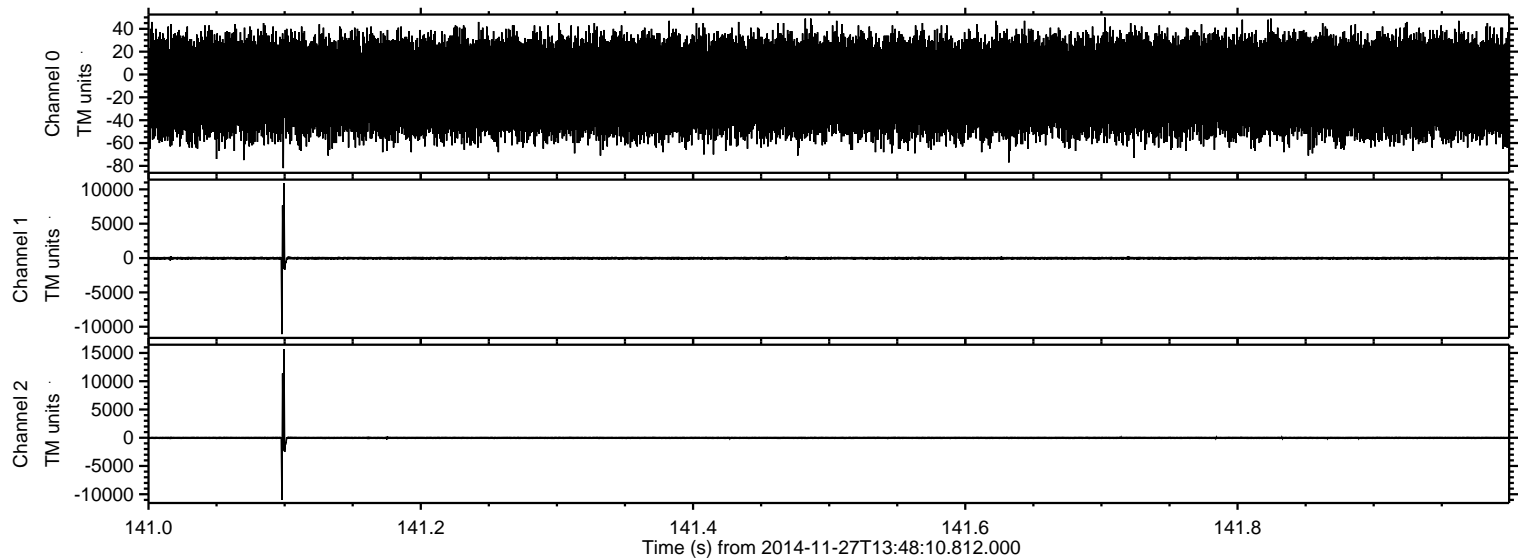

Channel 0  
mn: -82  
mx: 50  
 $\mu$ : -11.2  
 $\sigma$ : 22.6

Channel 1  
mn: -11072  
mx: 10877  
 $\mu$ : -21.4  
 $\sigma$ : 279.1

Channel 2  
mn: -10998  
mx: 15678  
 $\mu$ : -21.6  
 $\sigma$ : 363.0



ELMAVAN 3D WAVEFORMS (Measured data sampled at 50 kHz) 49796 packets of 144 samples from 2014-11-27T13:48:10.812.000. Part 143/144

Processed Thu Nov 27 14:56:25 2014 by ELM ver.2012-10-06 from 001\_\_elm20141127\_134809\_\_dat00.bin

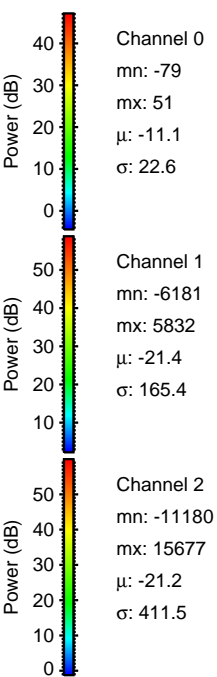
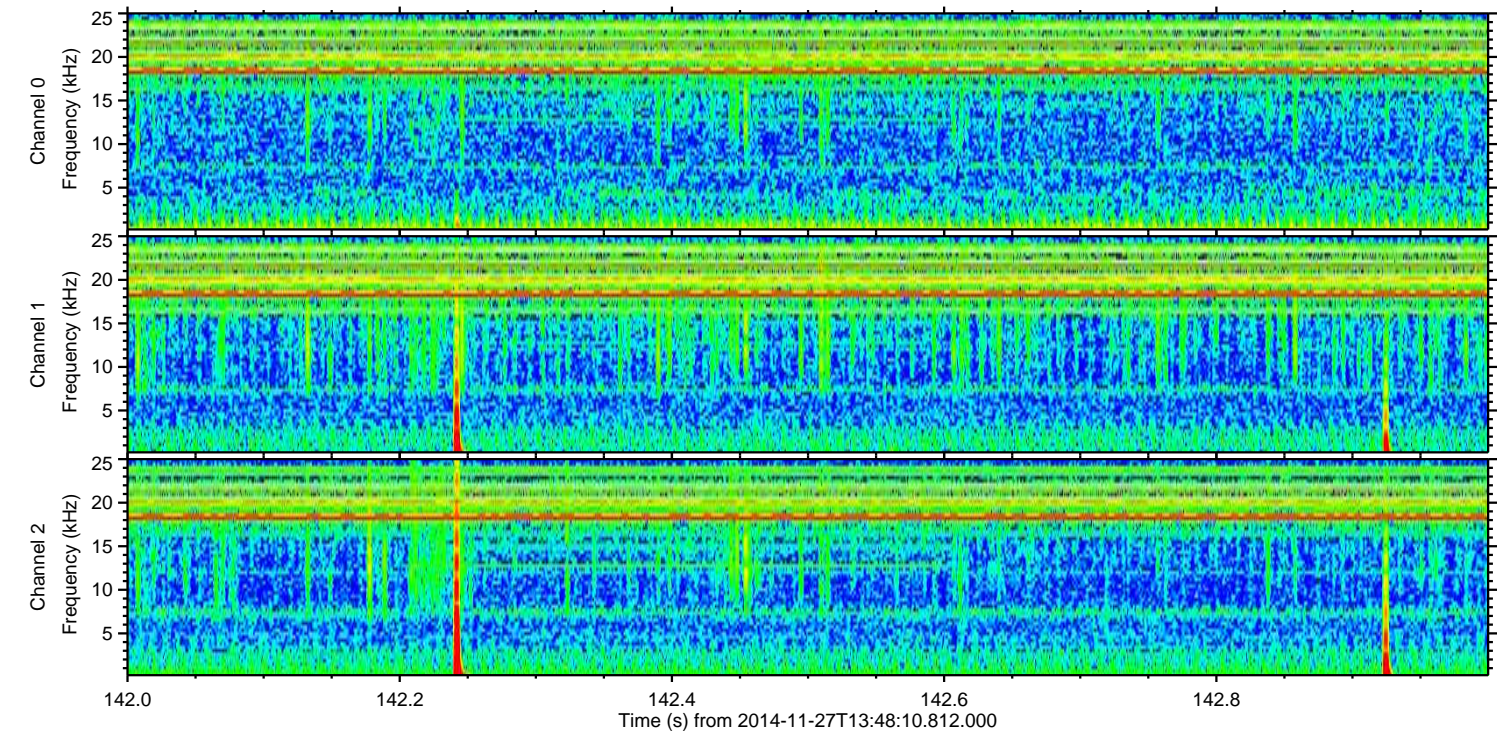
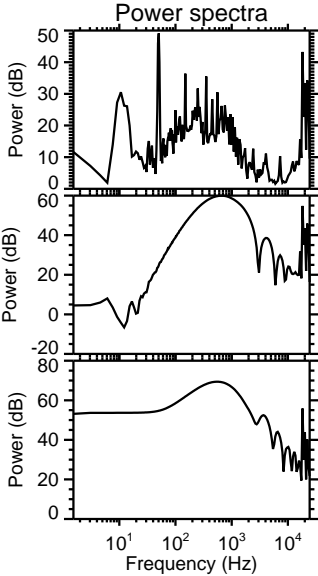
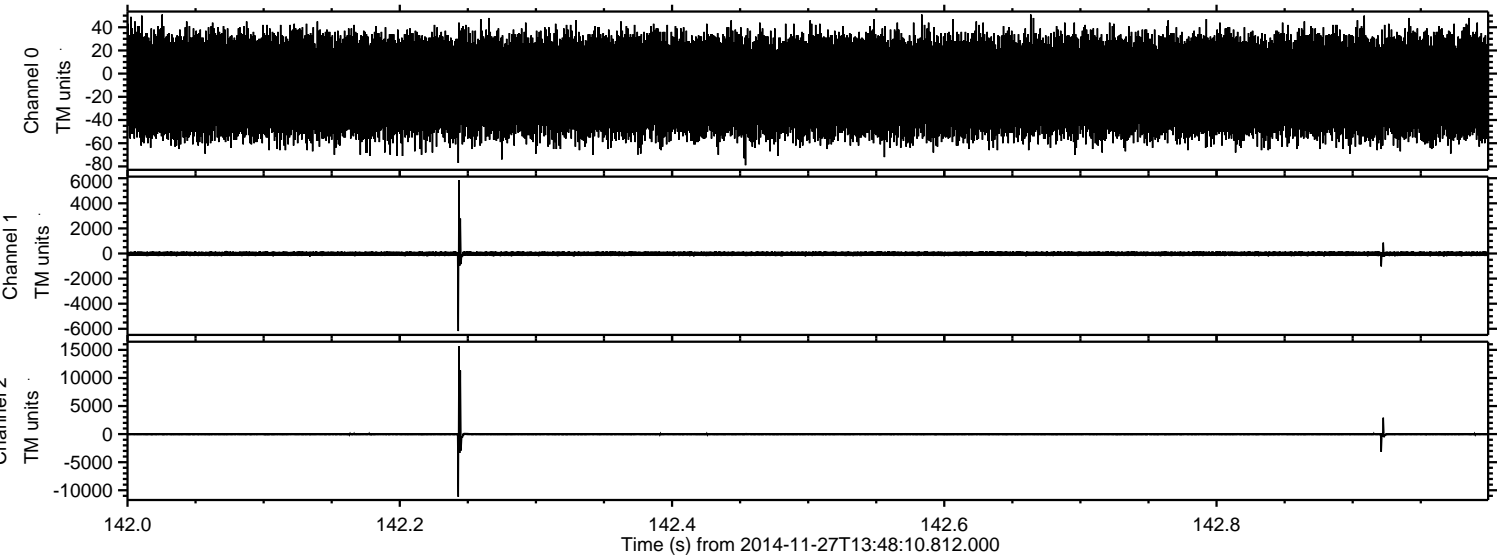

Channel 0  
mn: -79  
mx: 51  
 $\mu$ : -11.1  
 $\sigma$ : 22.6

Channel 1  
mn: -6181  
mx: 5832  
 $\mu$ : -21.4  
 $\sigma$ : 165.4

Channel 2  
mn: -11180  
mx: 15677  
 $\mu$ : -21.2  
 $\sigma$ : 411.5



ELMAVAN 3D WAVEFORMS (Measured data sampled at 50 kHz) 49796 packets of 144 samples from 2014-11-27T13:48:10.812.000. Part 141/144

Processed Thu Nov 27 14:56:26 2014 by ELM ver.2012-10-06 from 001\_\_elm20141127\_134809\_\_dat00.bin

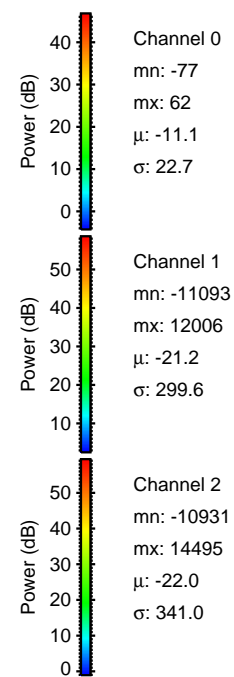
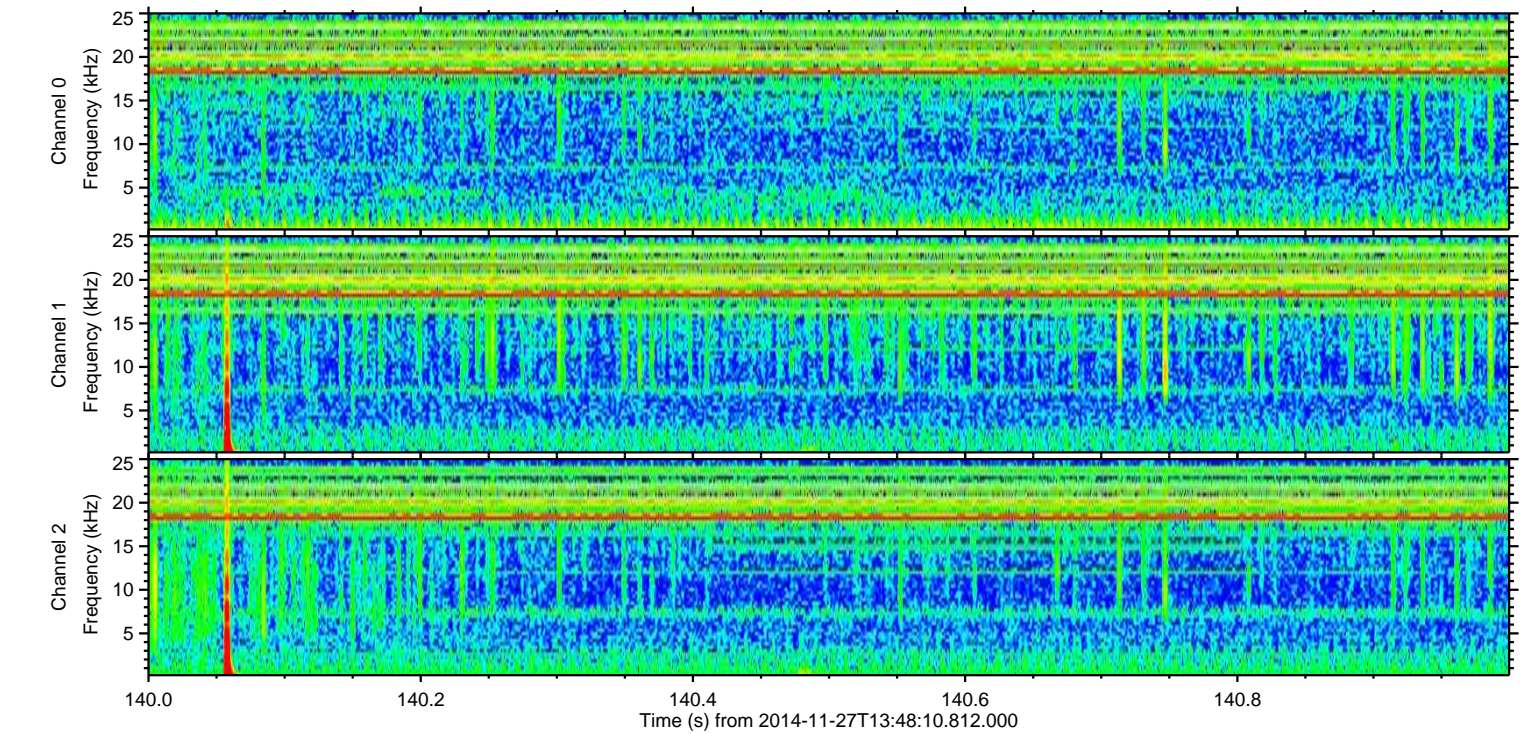
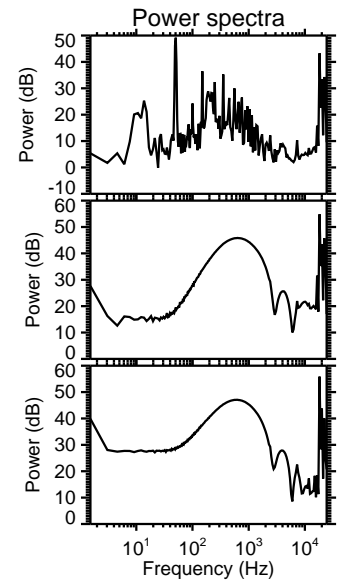
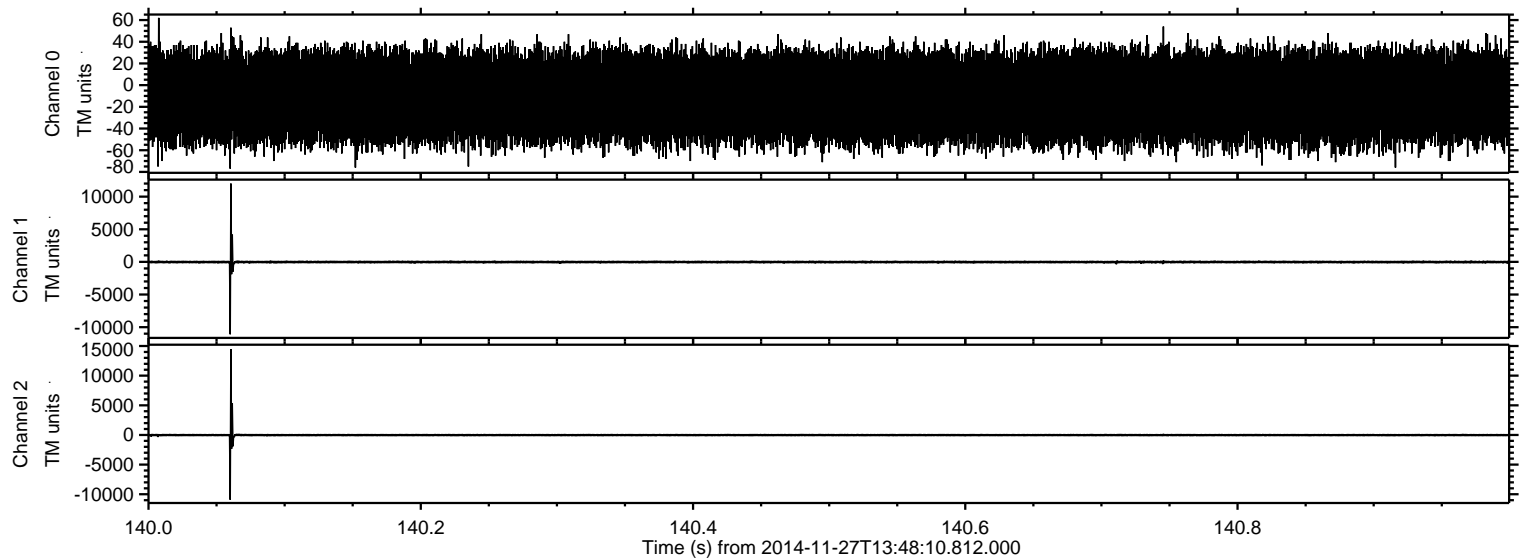



ELMAVAN 3D WAVEFORMS (Measured data sampled at 50 kHz) 49796 packets of 144 samples from 2014-11-27T13:48:10.812.000. Part 22/144

Processed Thu Nov 27 14:56:27 2014 by ELM ver.2012-10-06 from 001\_\_elm20141127\_134809\_\_dat00.bin

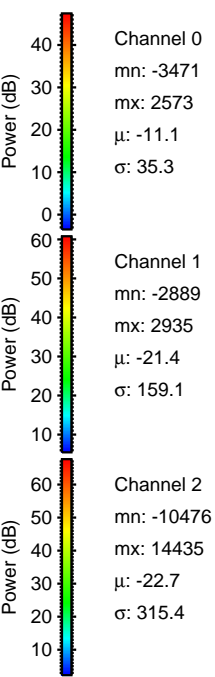
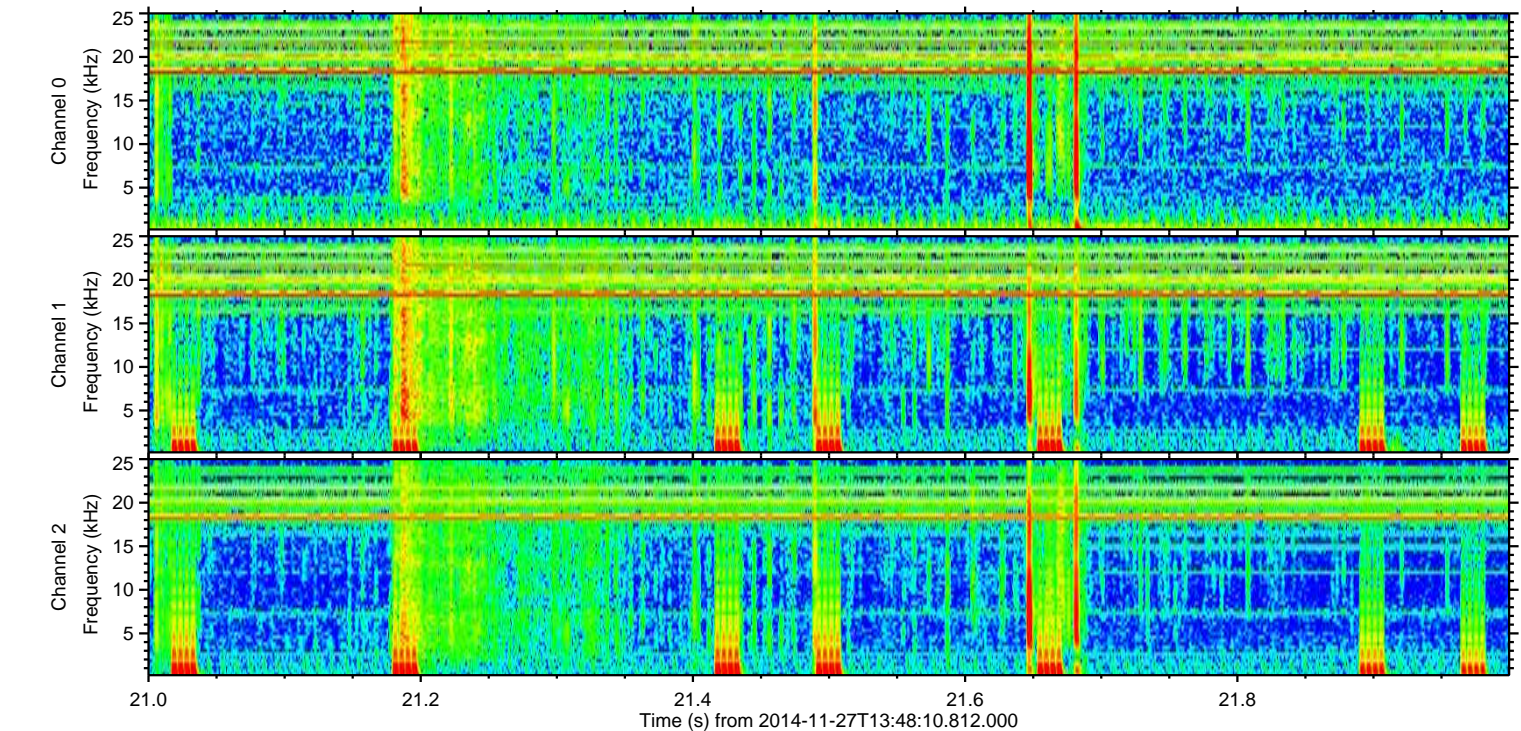
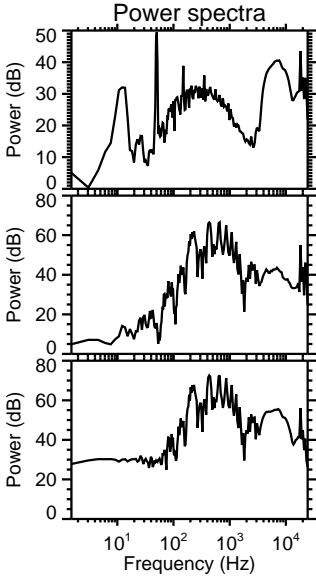
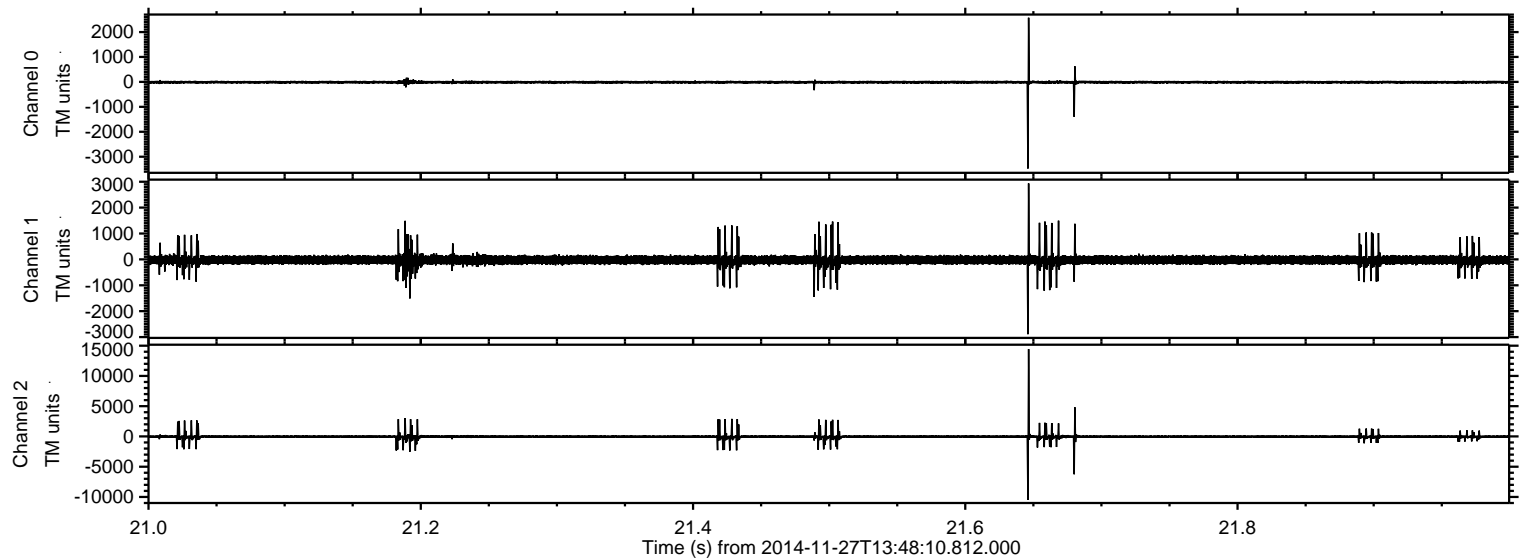



ELMAVAN 3D WAVEFORMS (Measured data sampled at 50 kHz) 49796 packets of 144 samples from 2014-11-27T13:48:10.812.000. Part 40/144

Processed Thu Nov 27 14:56:28 2014 by ELM ver.2012-10-06 from 001\_\_elm20141127\_134809\_\_dat00.bin

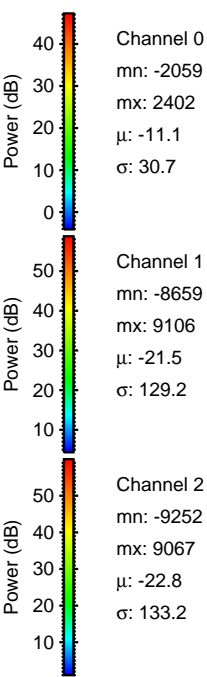
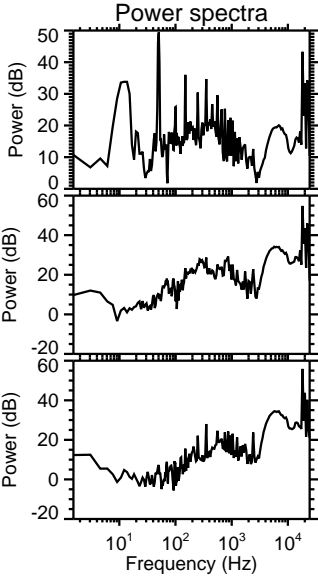
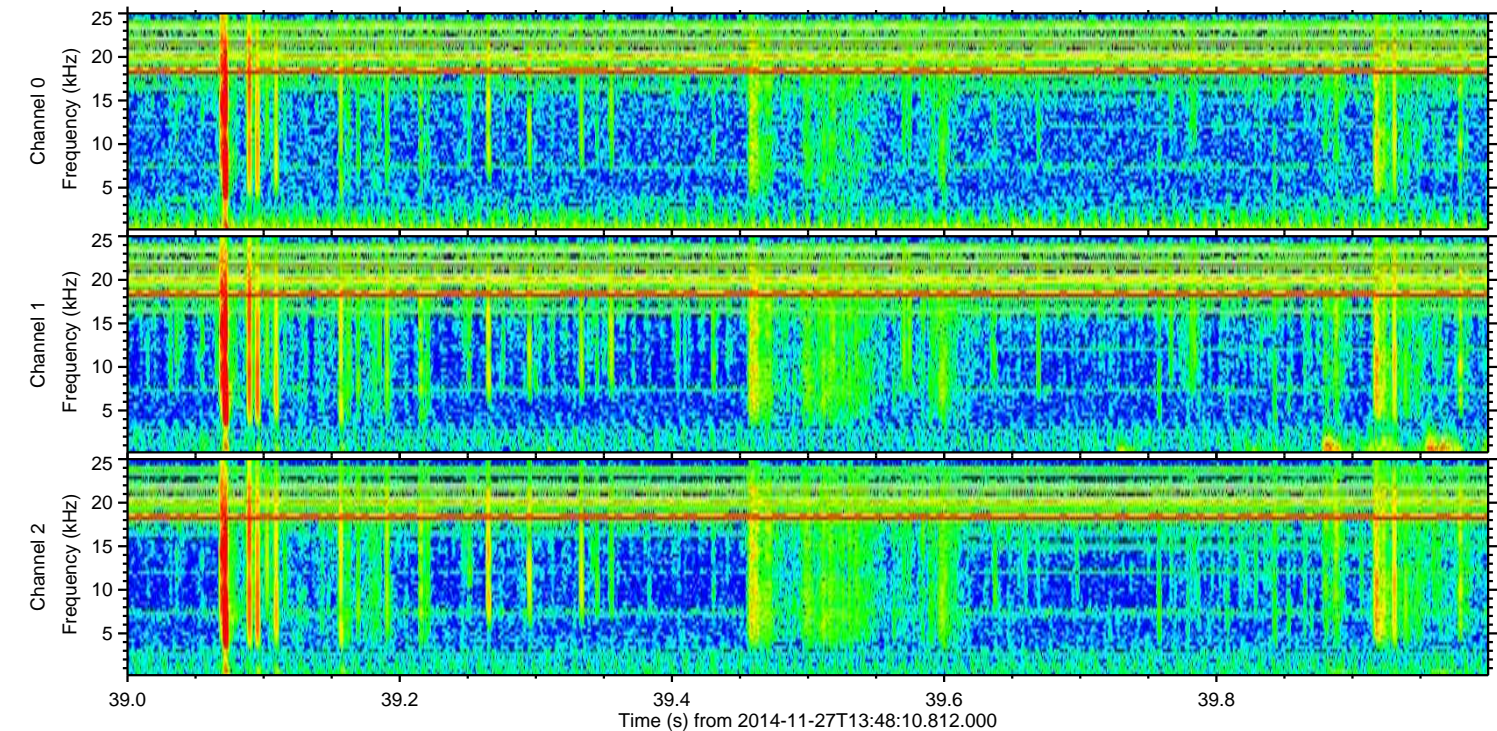
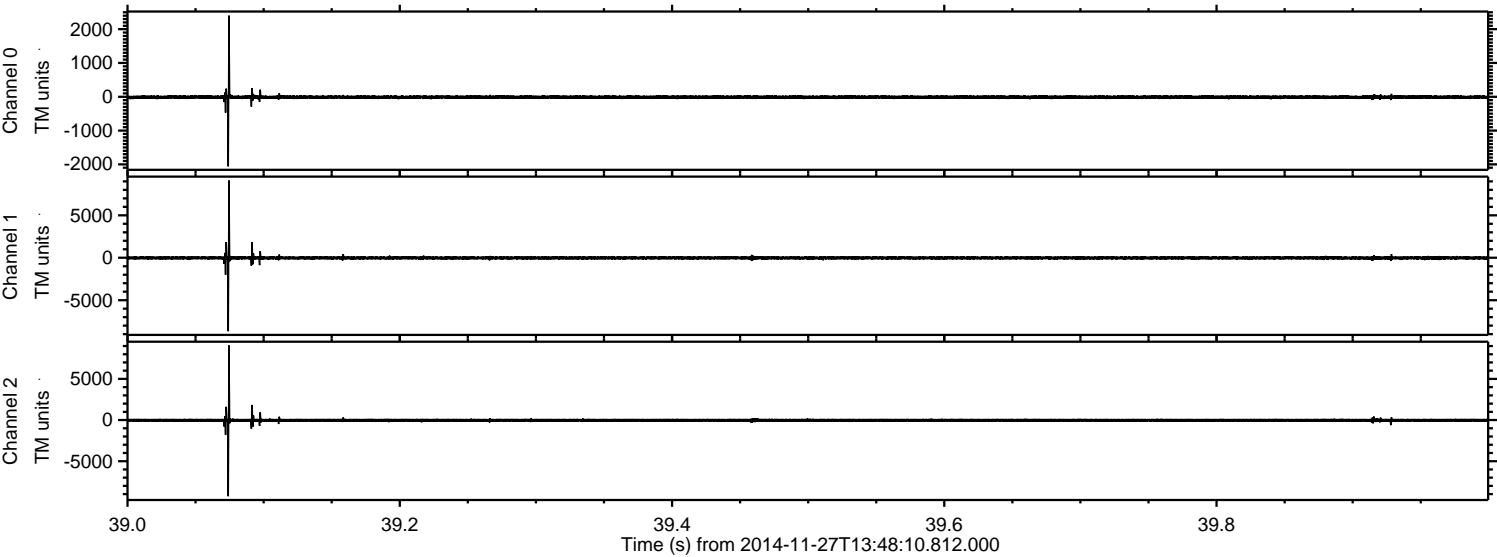



ELMAVAN 3D WAVEFORMS (Measured data sampled at 50 kHz) 49796 packets of 144 samples from 2014-11-27T13:48:10.812.000. Part 133/144

Processed Thu Nov 27 14:56:29 2014 by ELM ver.2012-10-06 from 001\_\_elm20141127\_134809\_\_dat00.bin

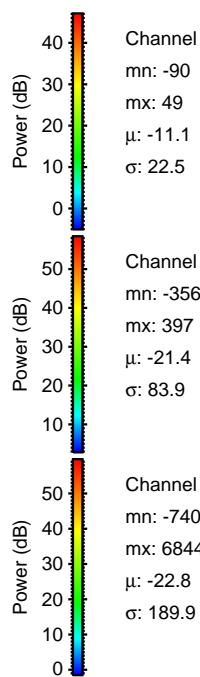
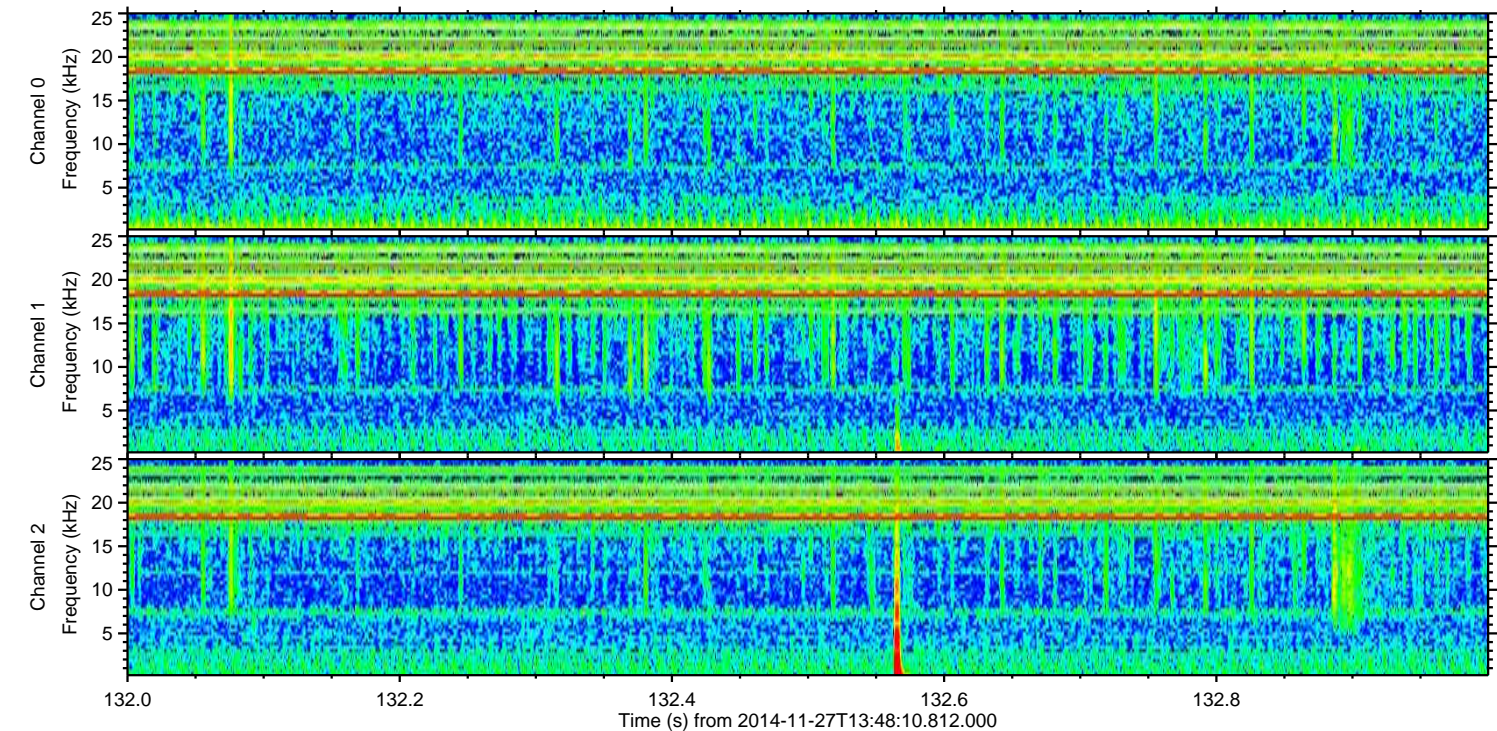
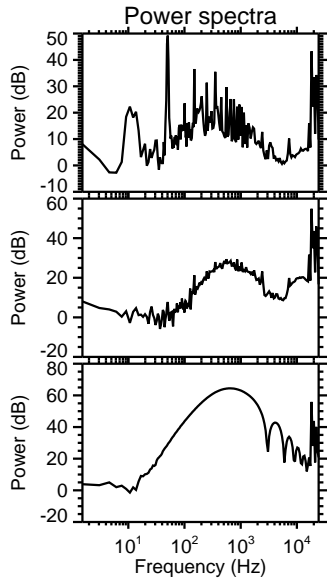
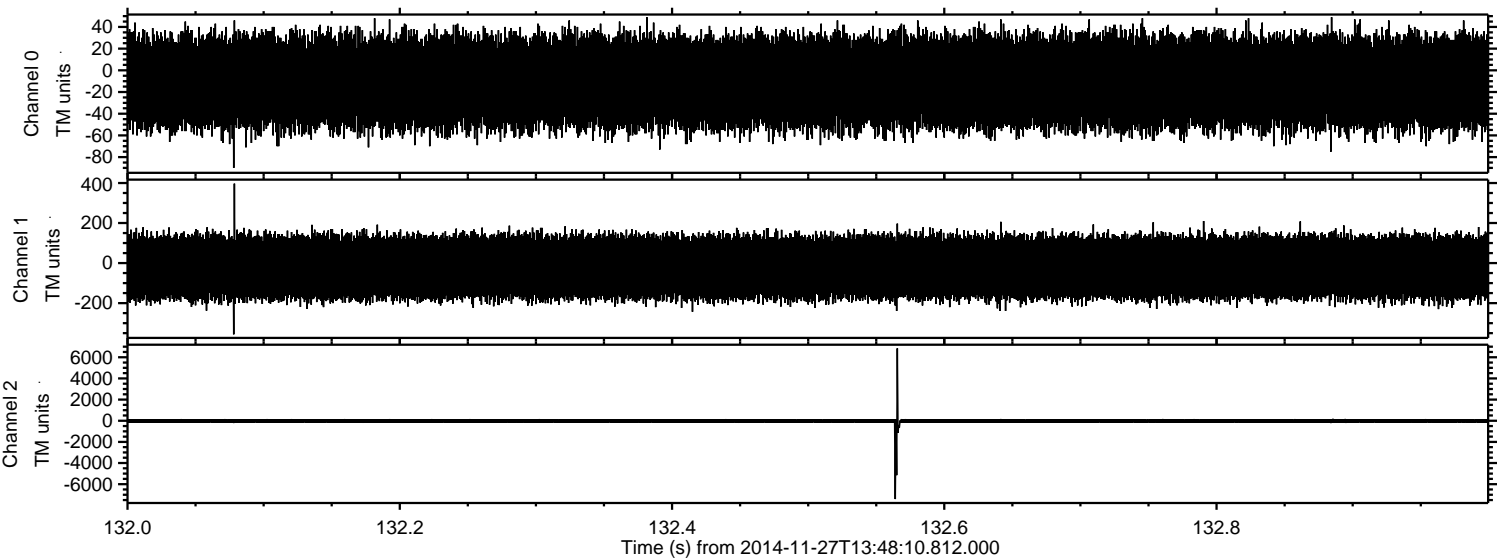



ELMAVAN 3D WAVEFORMS (Measured data sampled at 50 kHz) 49796 packets of 144 samples from 2014-11-27T13:48:10.812.000. Part 116/144

Processed Thu Nov 27 14:56:30 2014 by ELM ver.2012-10-06 from 001\_\_elm20141127\_134809\_\_dat00.bin

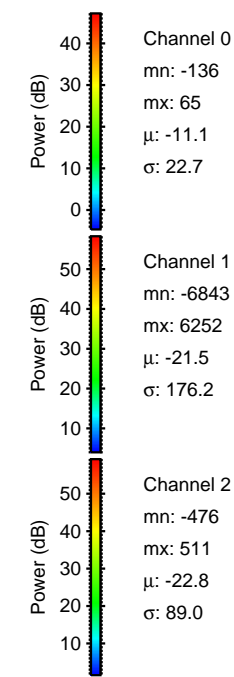
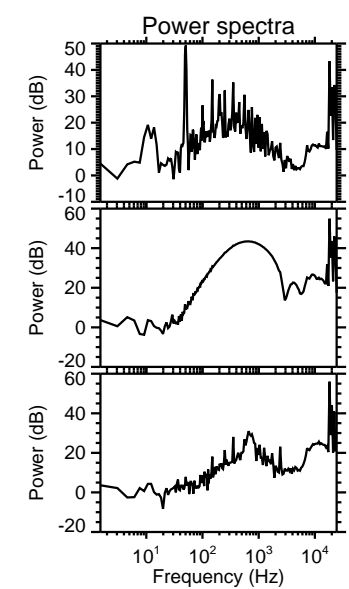
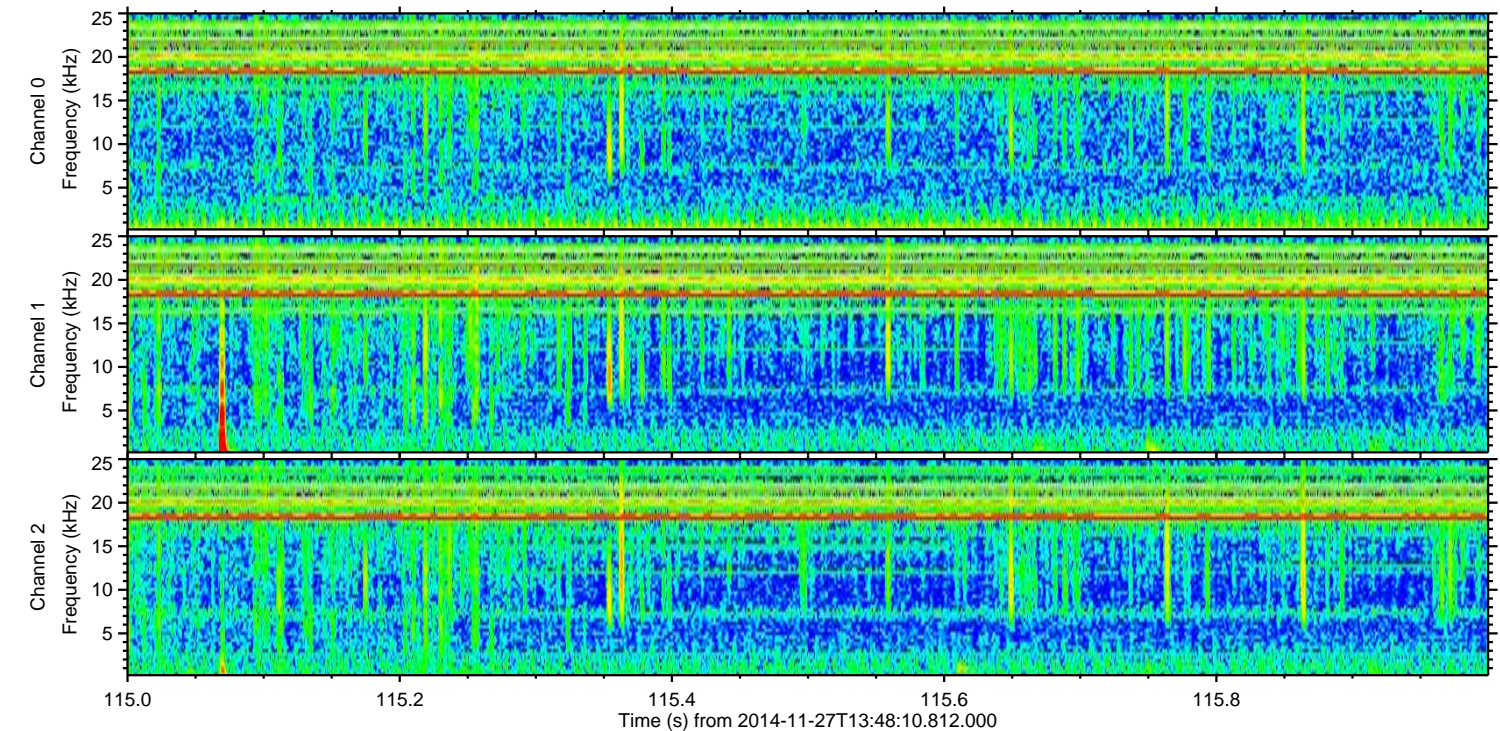
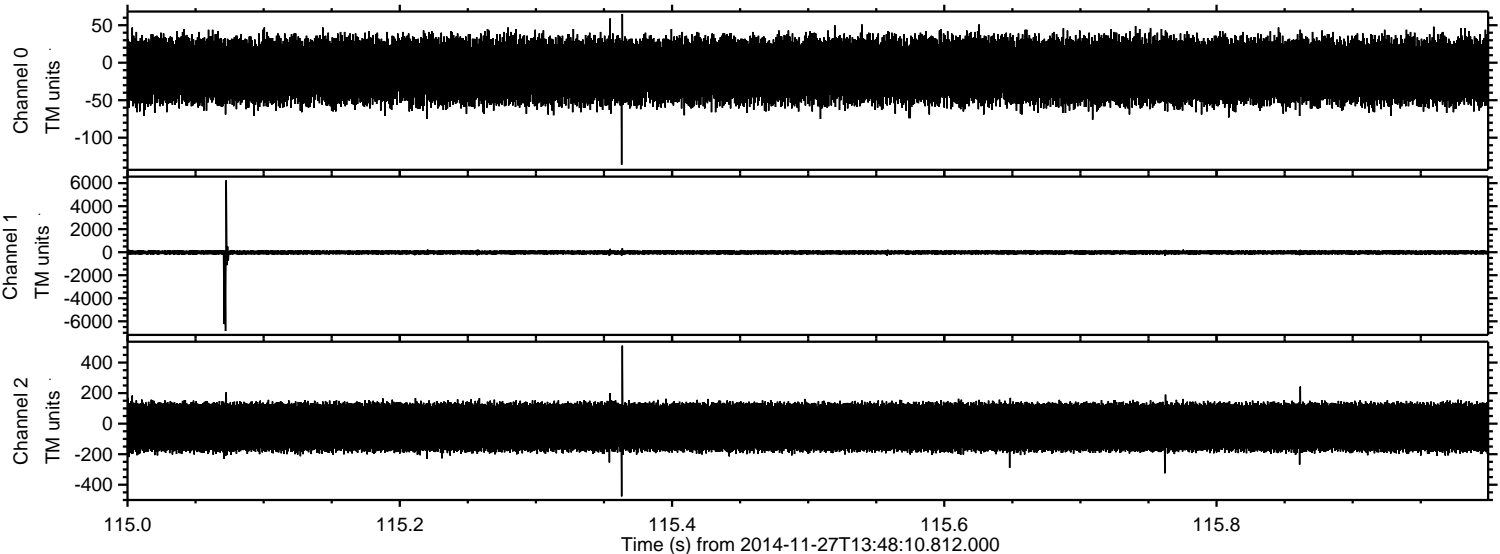



Processed Thu Nov 27 14:56:31 2014 by ELM ver.2012-10-06 from 001\_\_elm20141127\_134809\_\_dat00.bin

