

ELMAVAN 3D WAVEFORMS (Measured data sampled at 50 kHz) 49781 packets of 144 samples from 2014-11-27T10:58:06.572.999.

Processed Thu Nov 27 12:27:19 2014 by ELM ver.2012-10-06 from 001__elm20141127_105805__dat00.bin

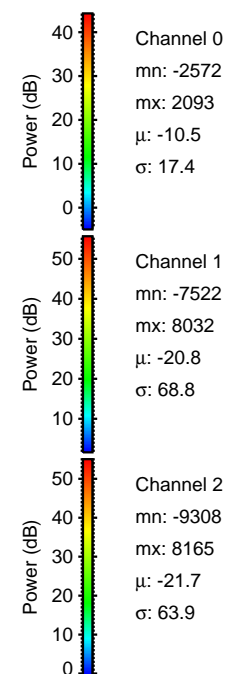

Processed Thu Nov 27 12:27:31 2014 by ELM ver.2012-10-06 from 001__elm20141127_105805__dat00.bin

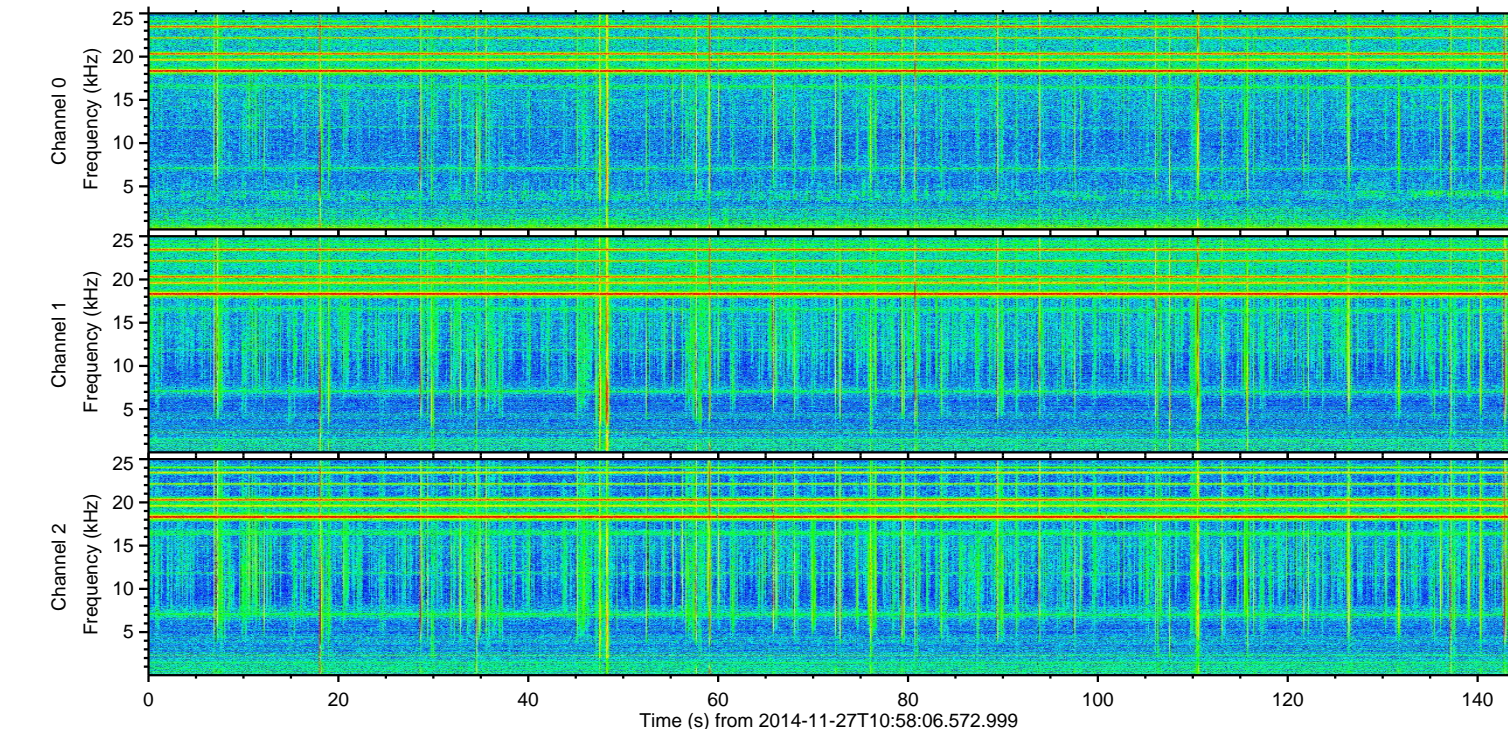
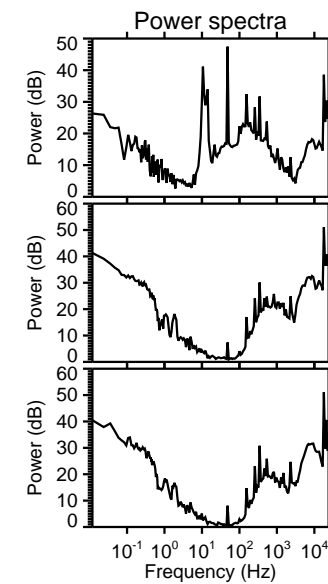
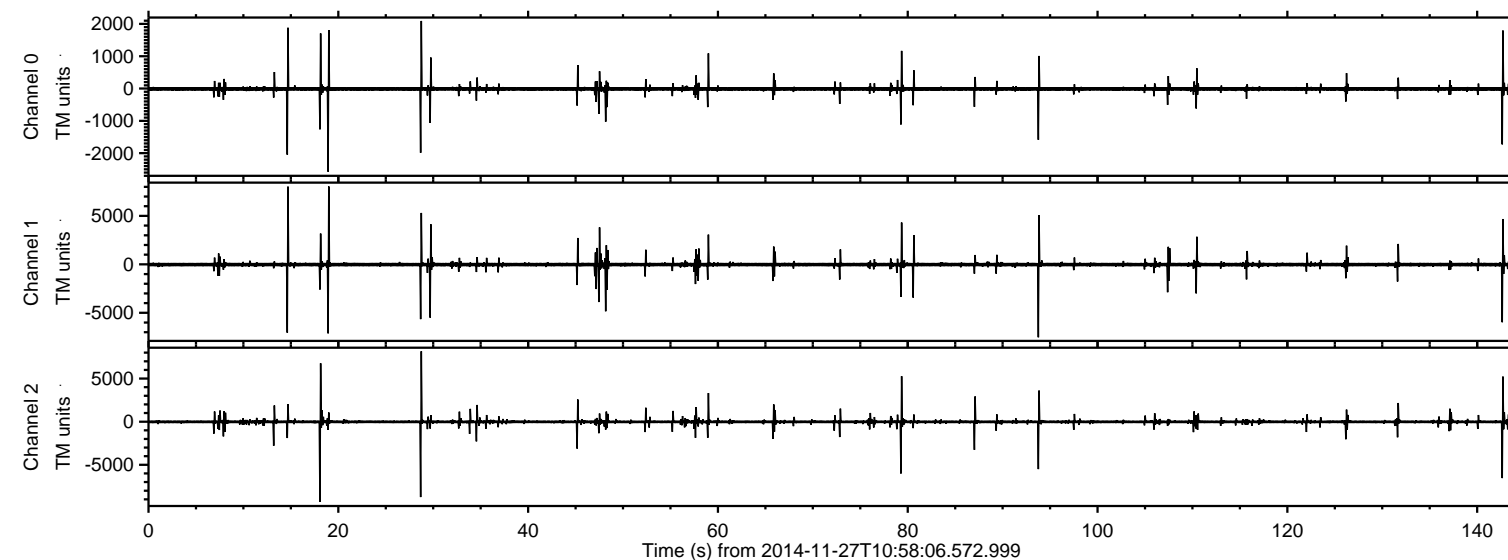
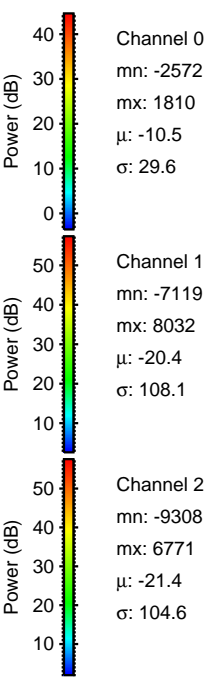
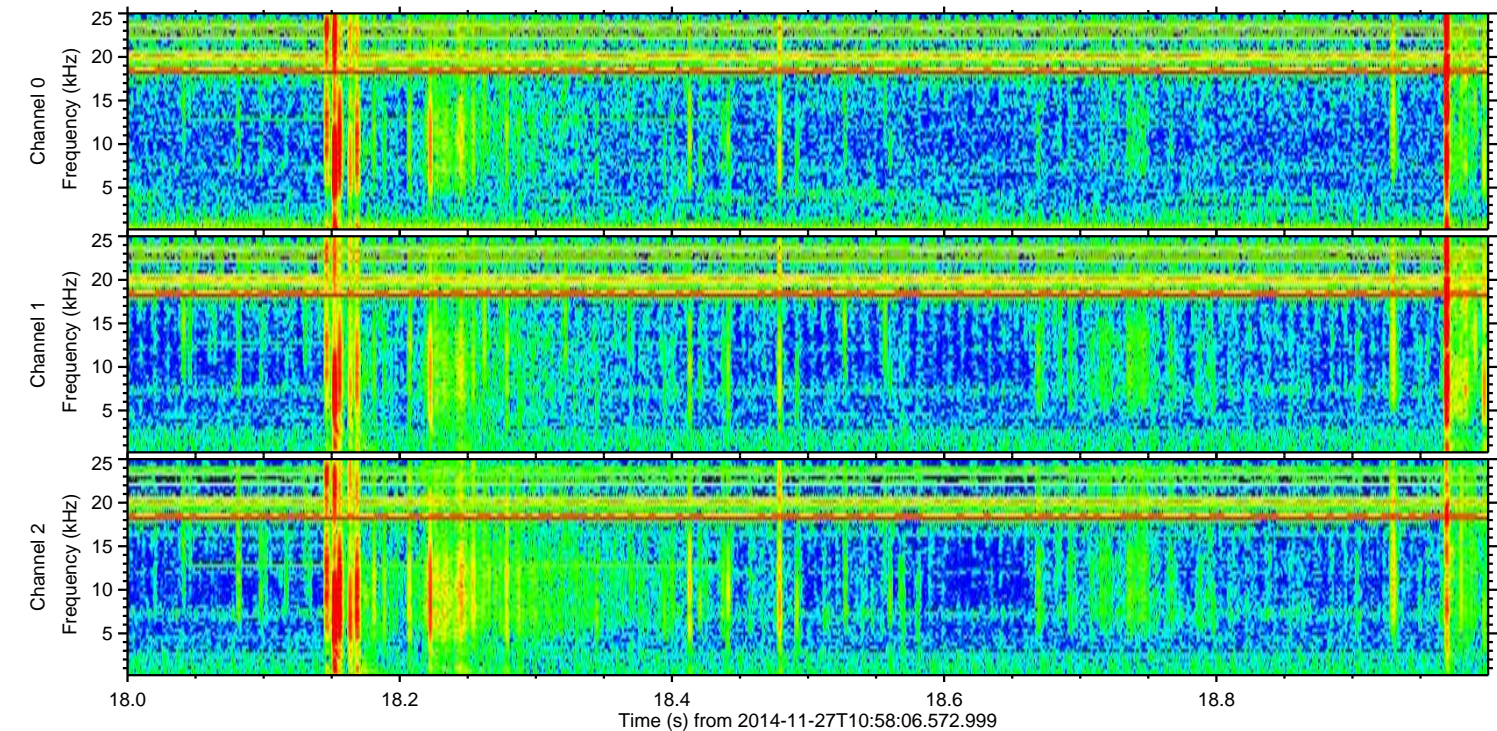
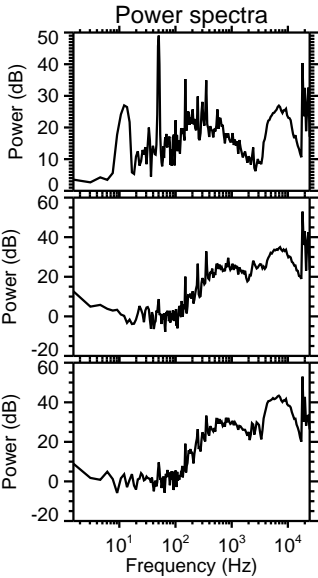
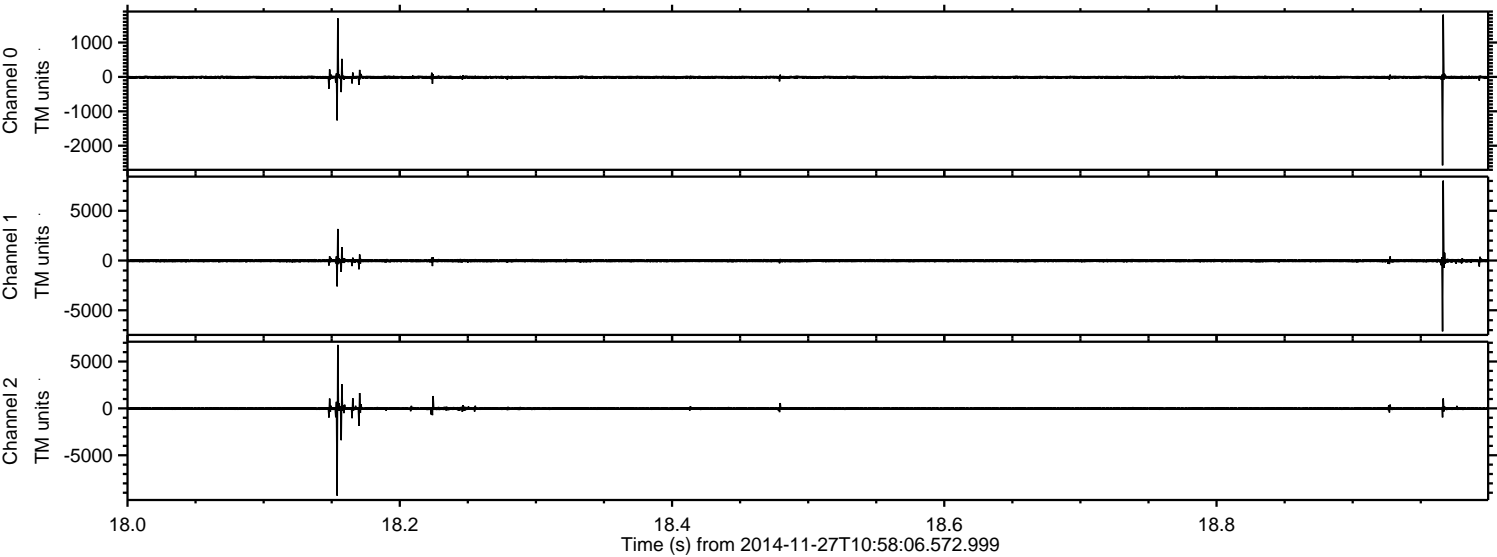

Processed Thu Nov 27 12:27:31 2014 by ELM ver.2012-10-06 from 001__elm20141127_105805__dat00.bin

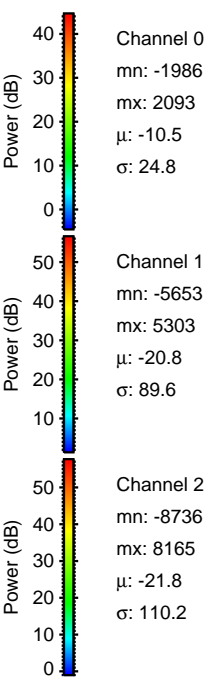
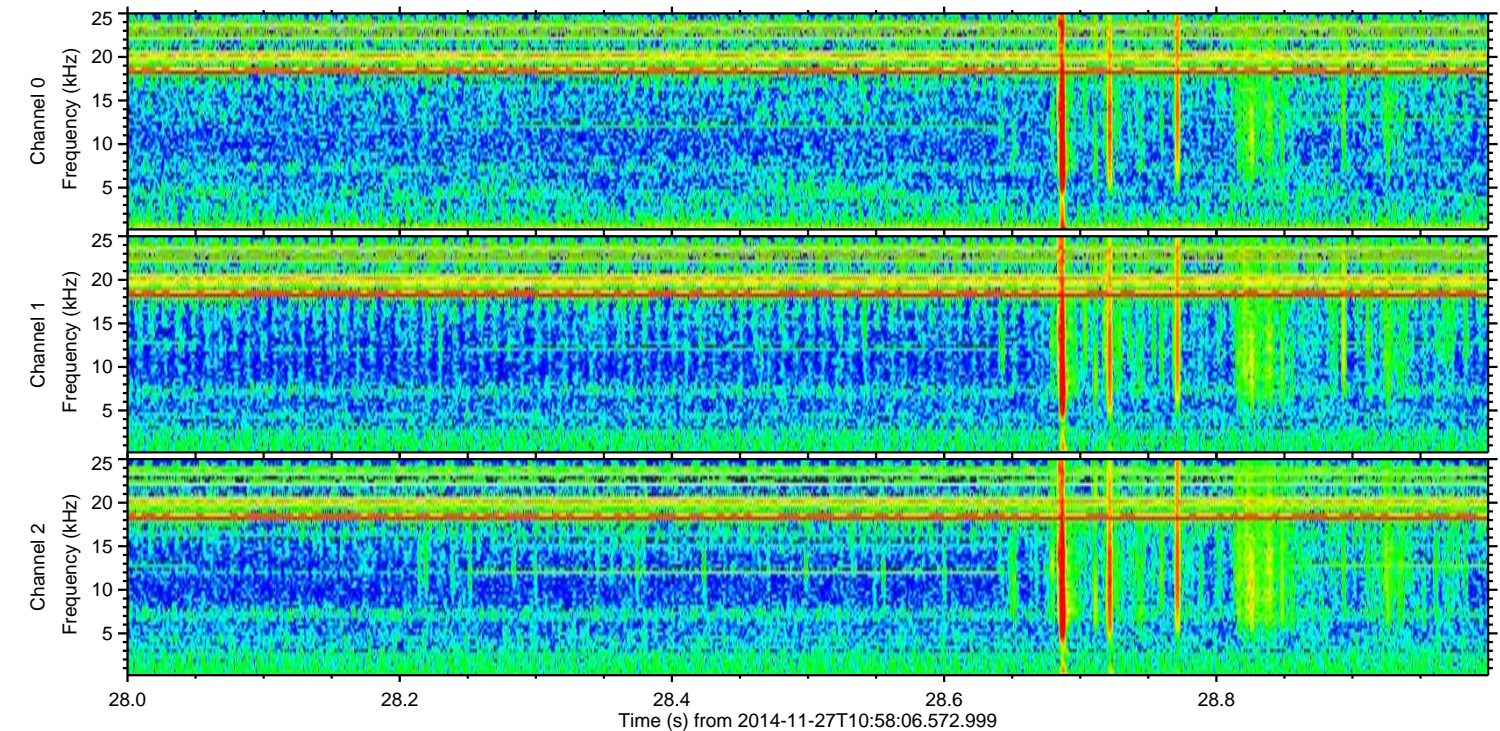
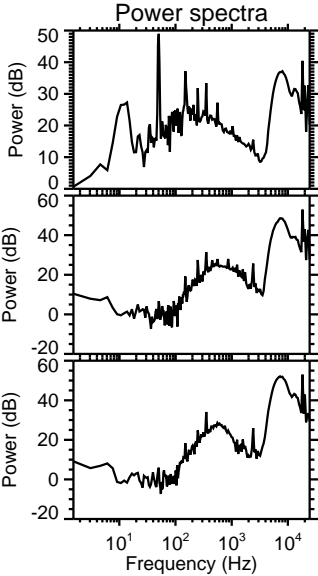
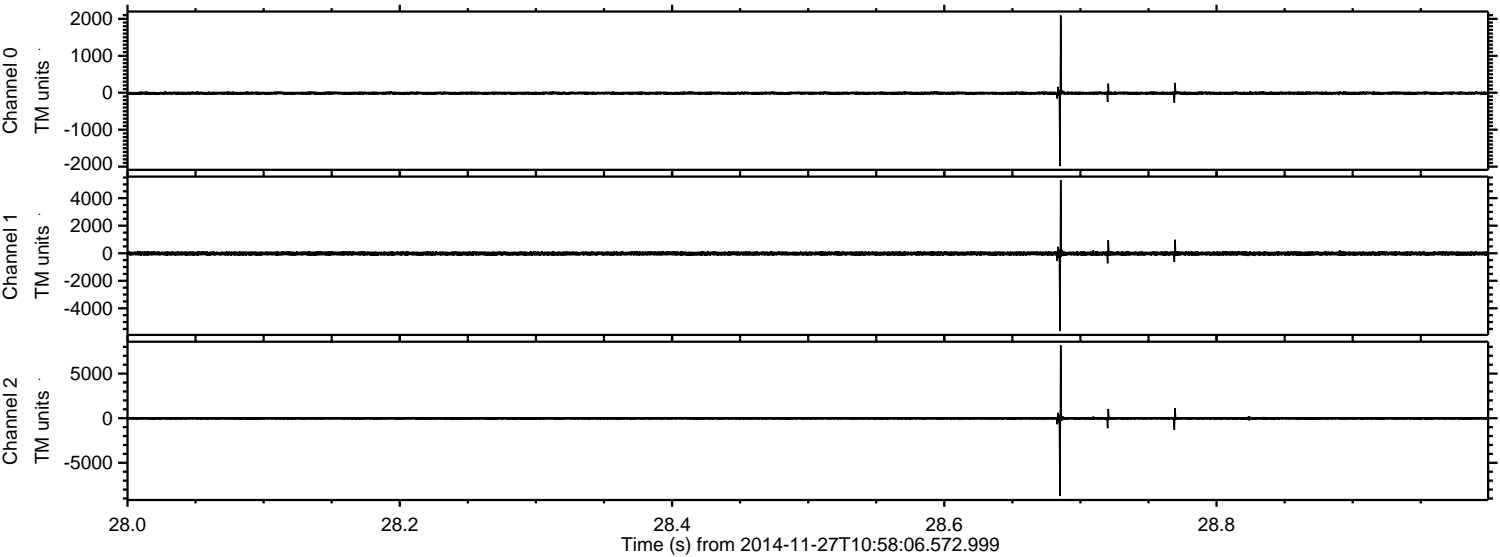

Processed Thu Nov 27 12:27:32 2014 by ELM ver.2012-10-06 from 001__elm20141127_105805__dat00.bin

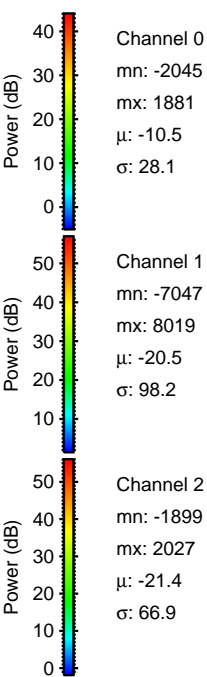
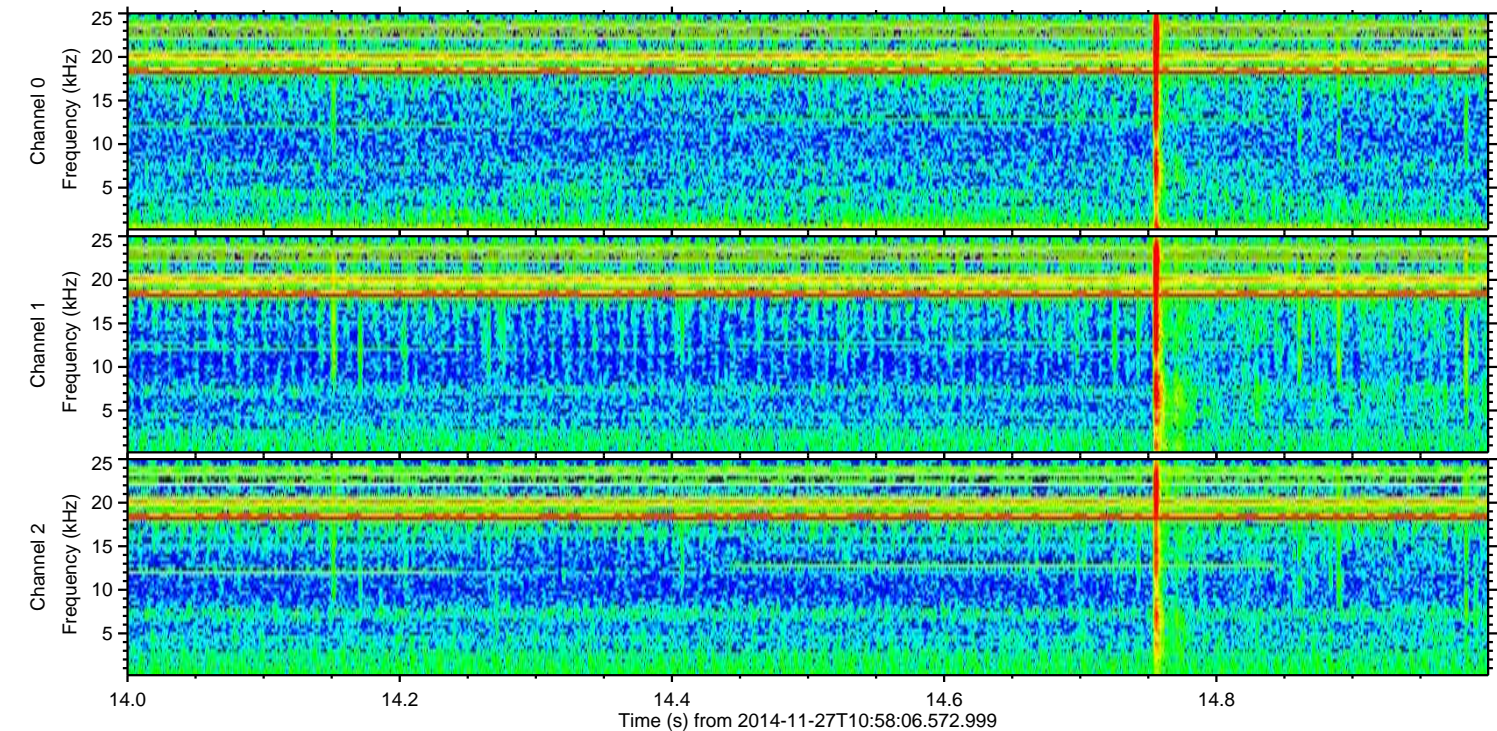
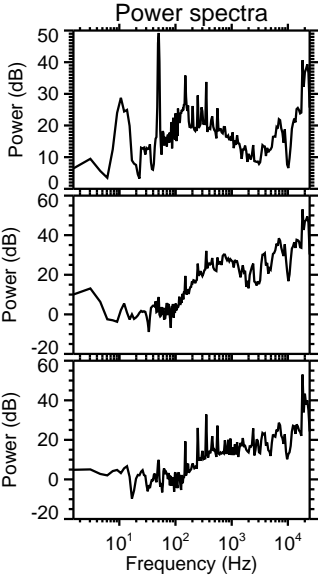
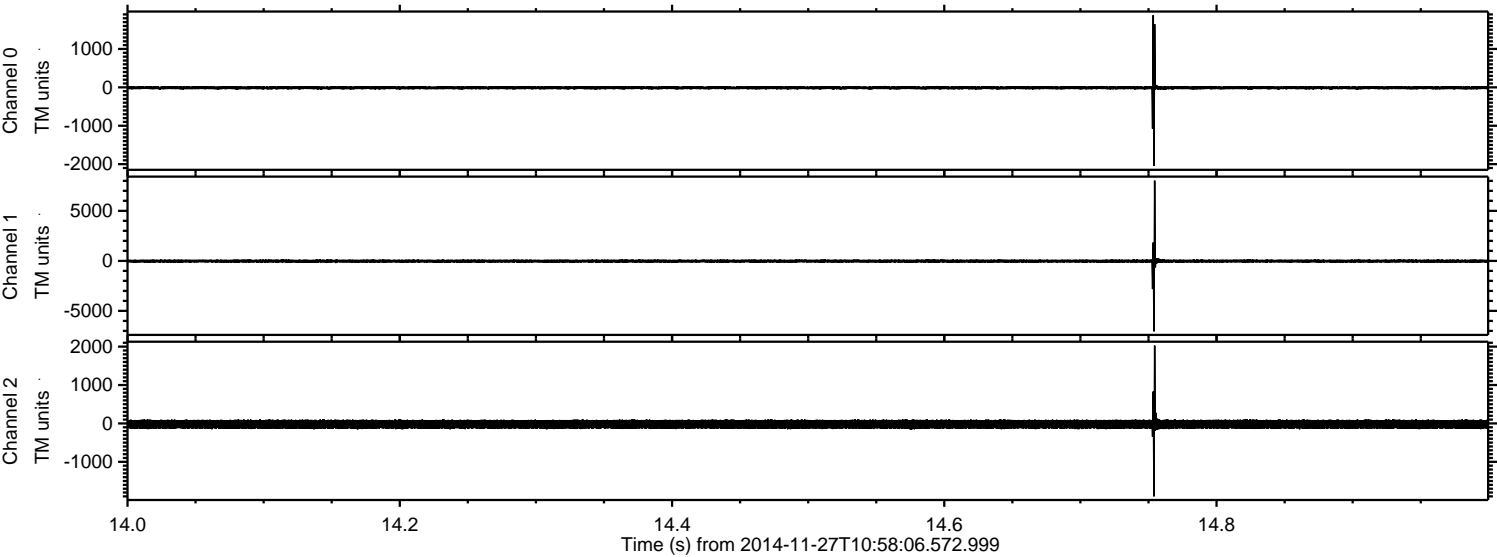

Processed Thu Nov 27 12:27:33 2014 by ELM ver.2012-10-06 from 001__elm20141127_105805__dat00.bin

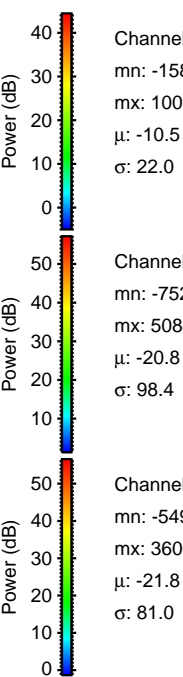
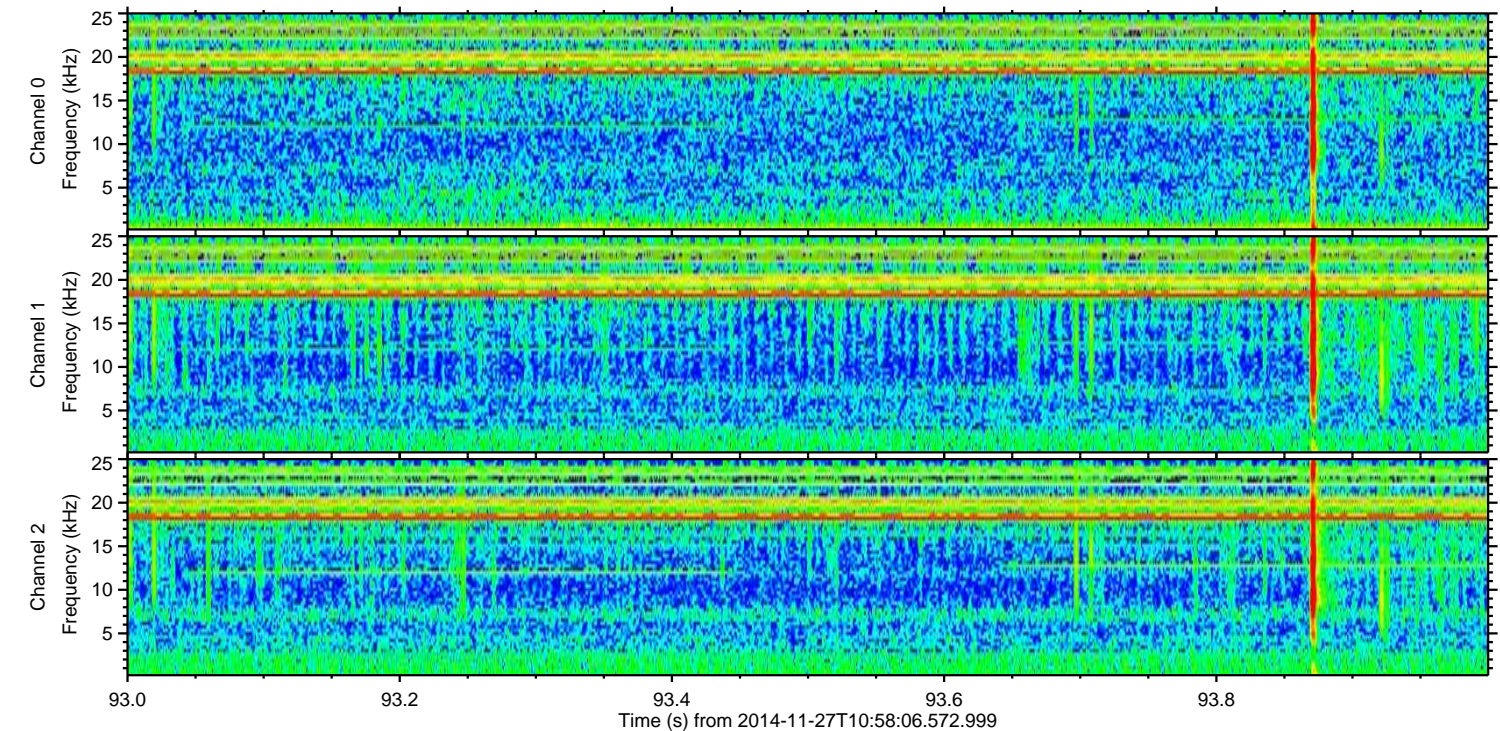
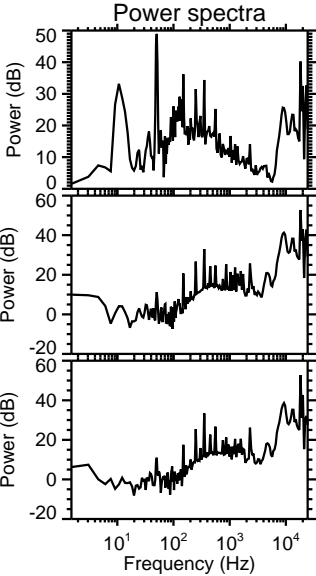
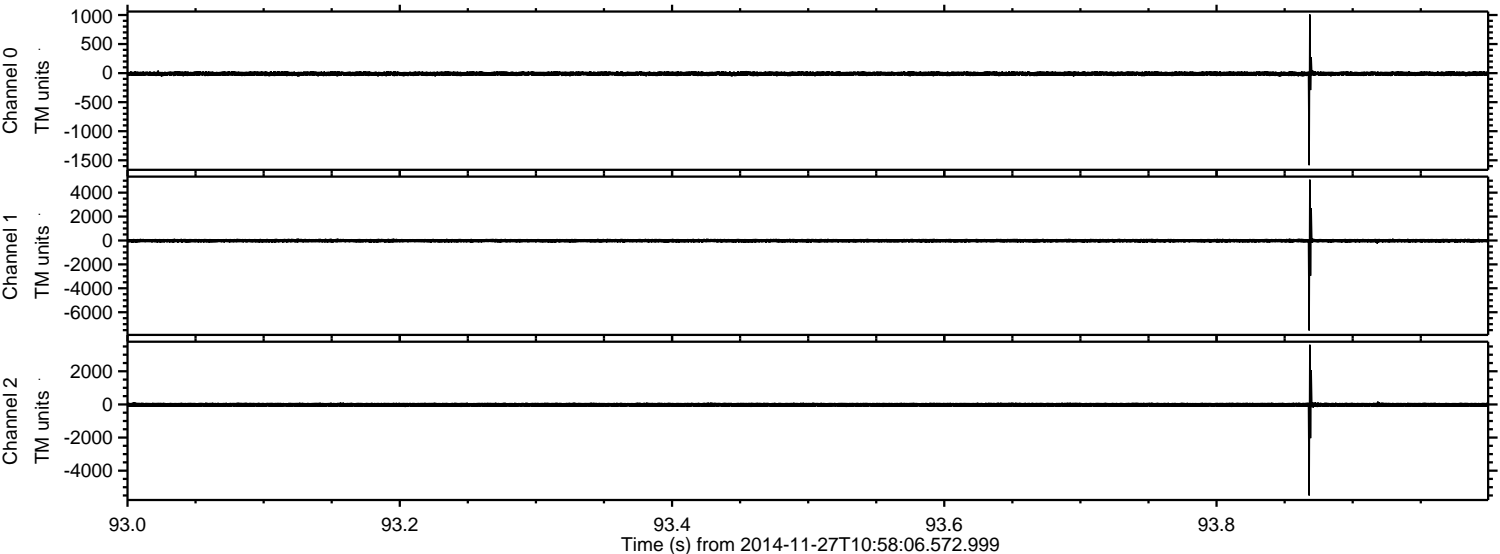

ELMAVAN 3D WAVEFORMS (Measured data sampled at 50 kHz) 49781 packets of 144 samples from 2014-11-27T10:58:06.572.999. Part 143/144

Processed Thu Nov 27 12:27:34 2014 by ELM ver.2012-10-06 from 001__elm20141127_105805__dat00.bin

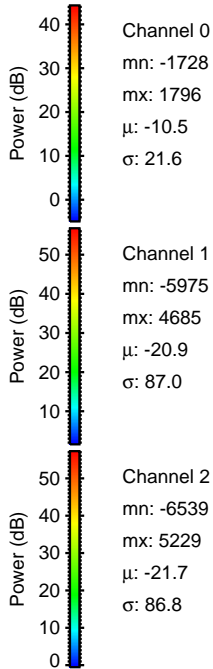
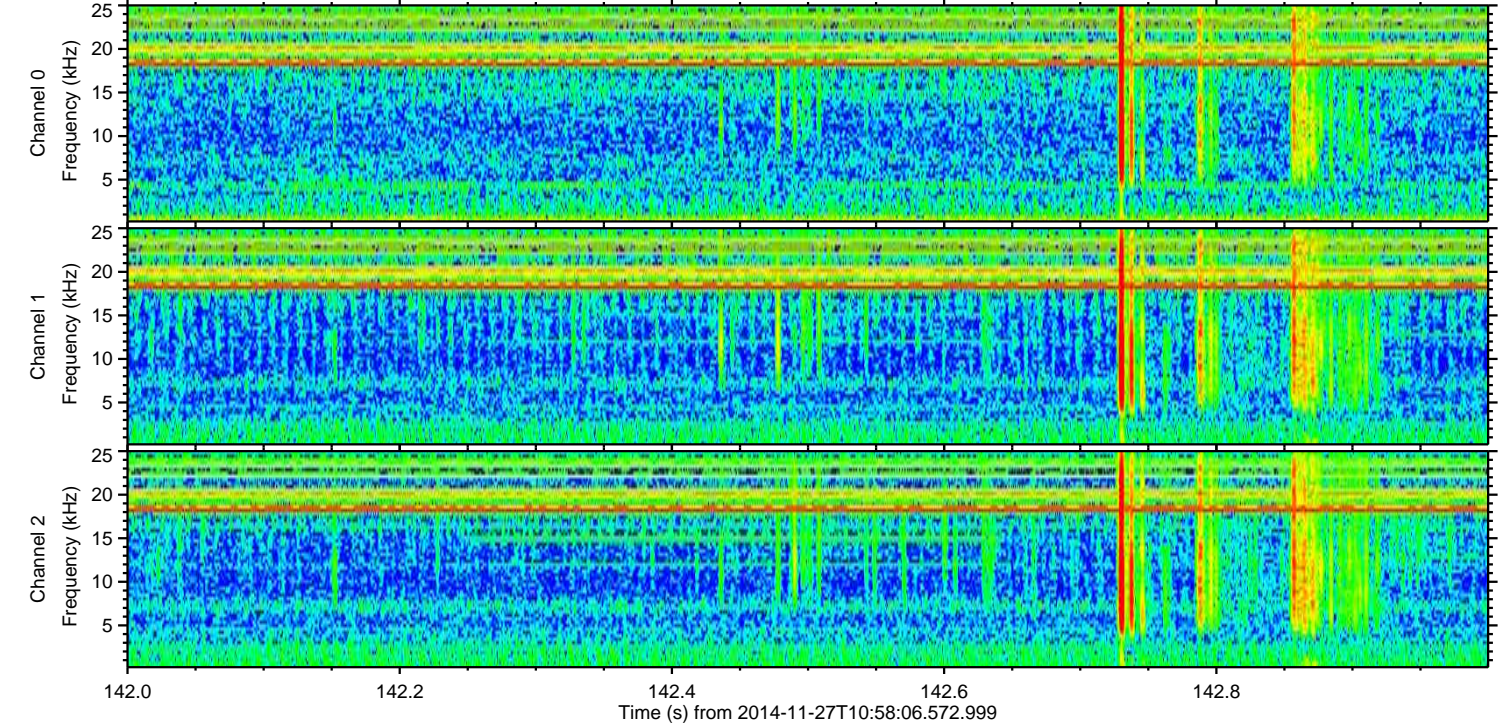
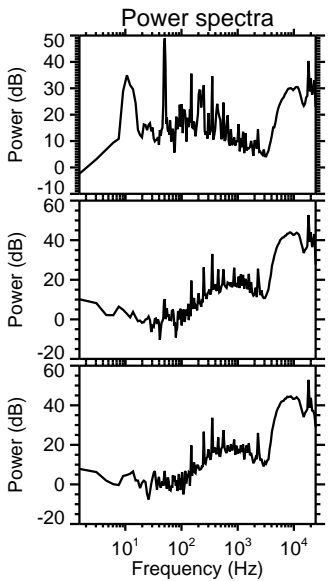
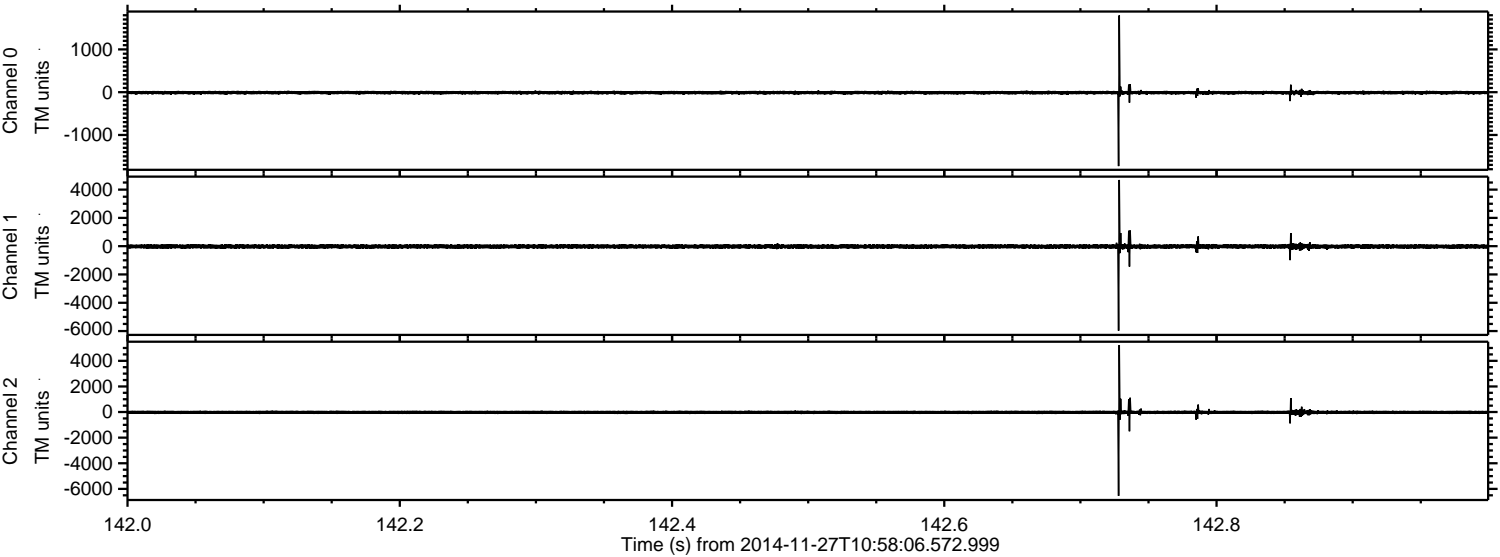

Processed Thu Nov 27 12:27:35 2014 by ELM ver.2012-10-06 from 001__elm20141127_105805__dat00.bin

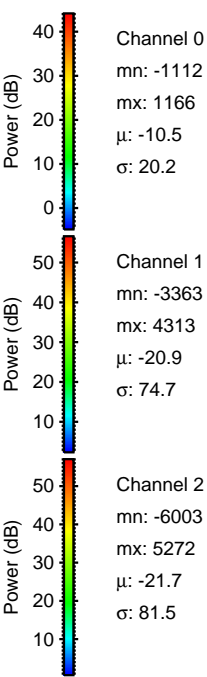
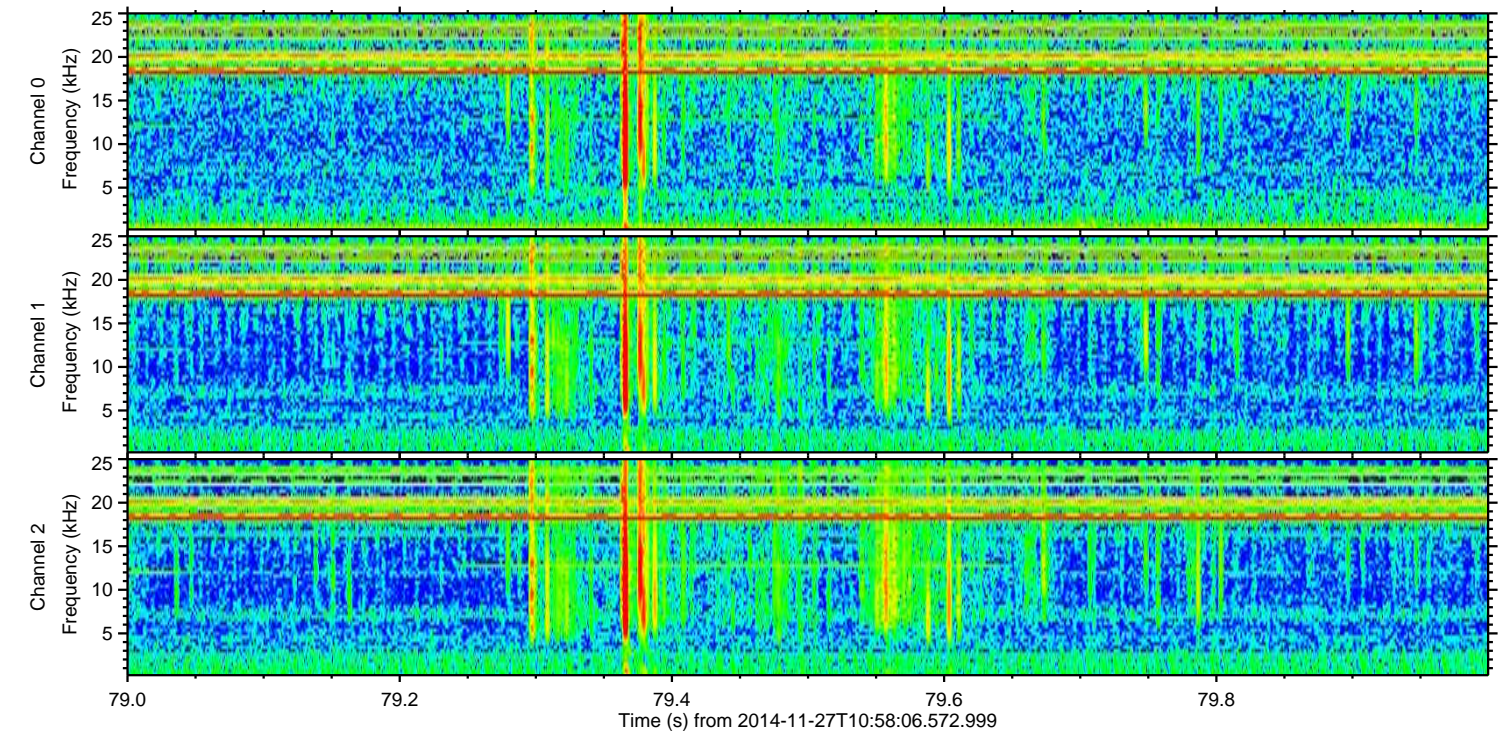
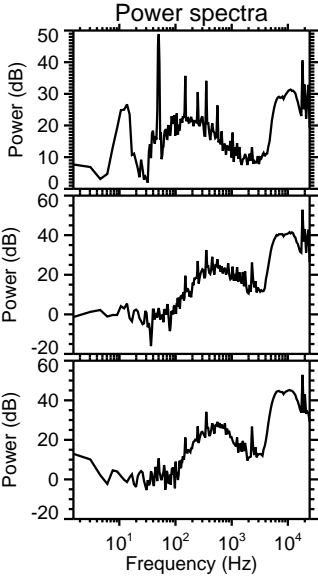
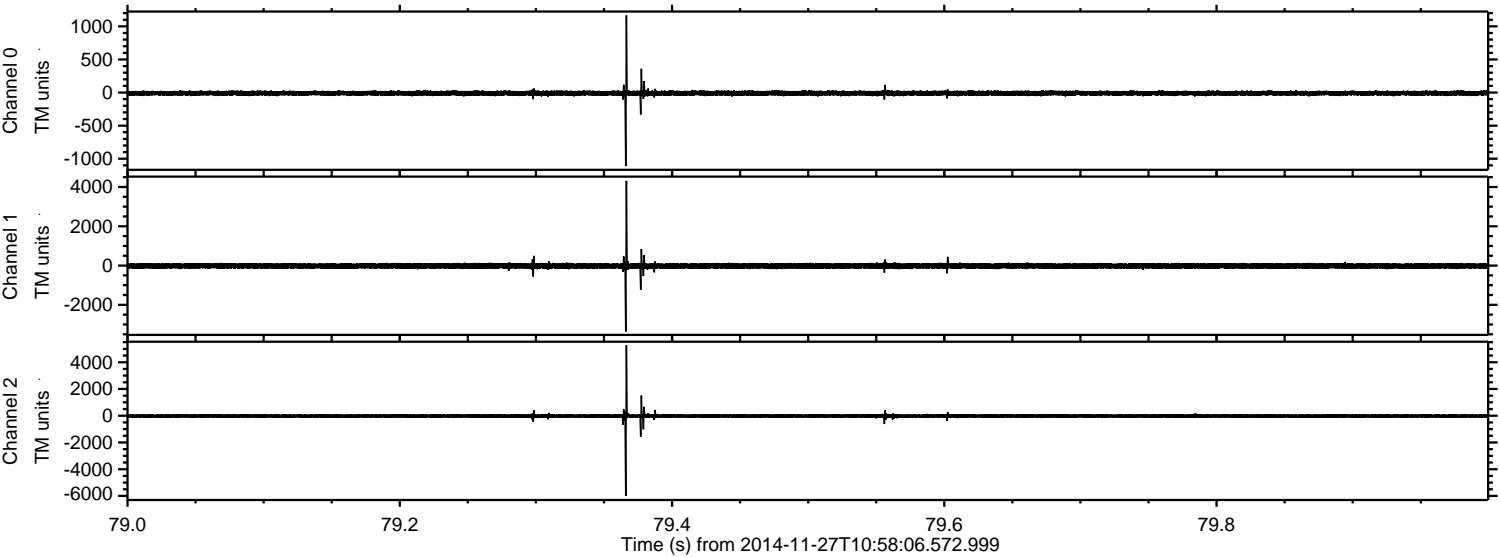

Processed Thu Nov 27 12:27:36 2014 by ELM ver.2012-10-06 from 001__elm20141127_105805__dat00.bin

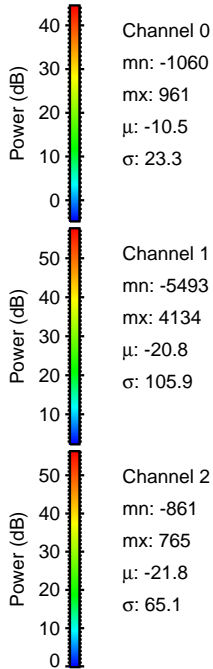
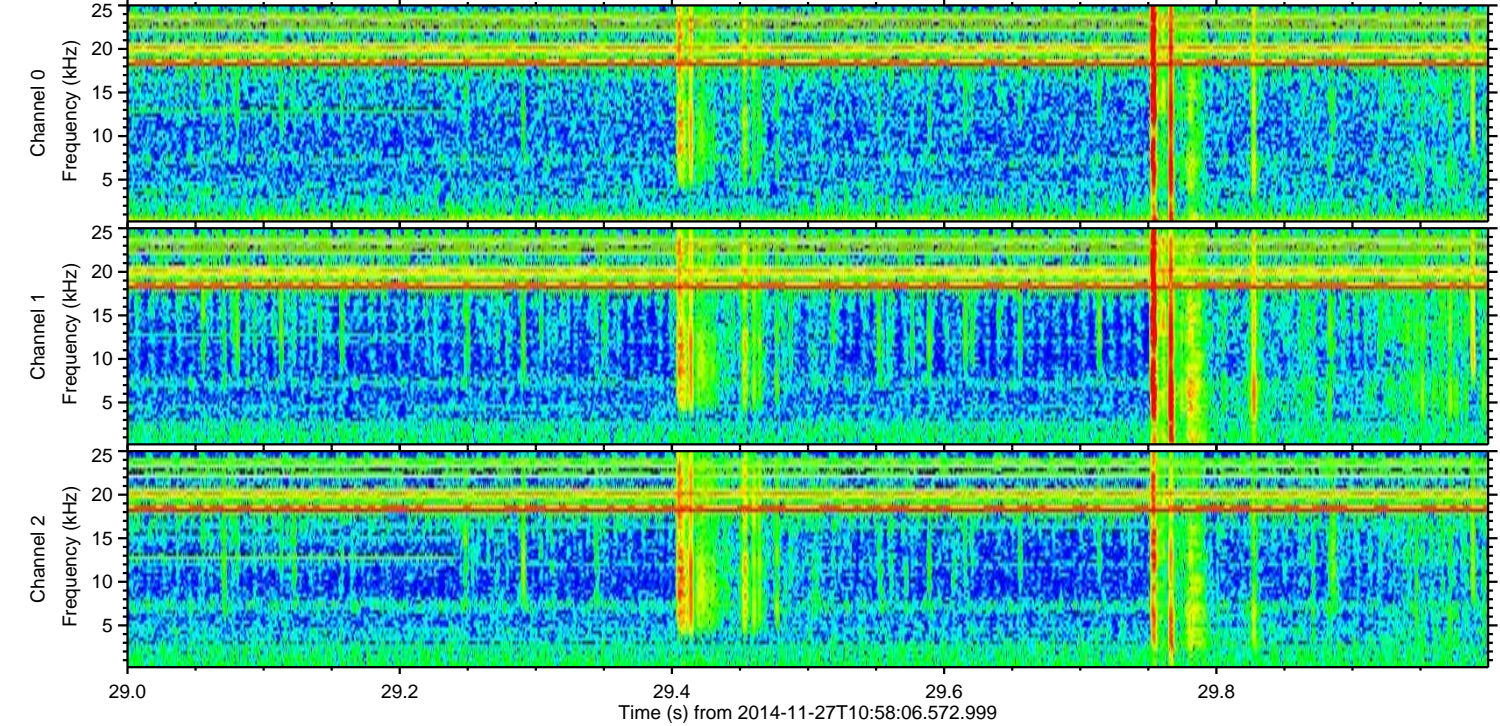
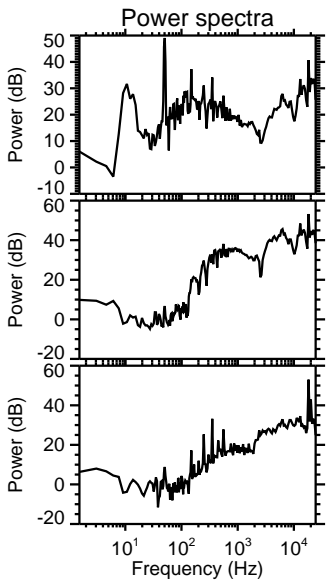
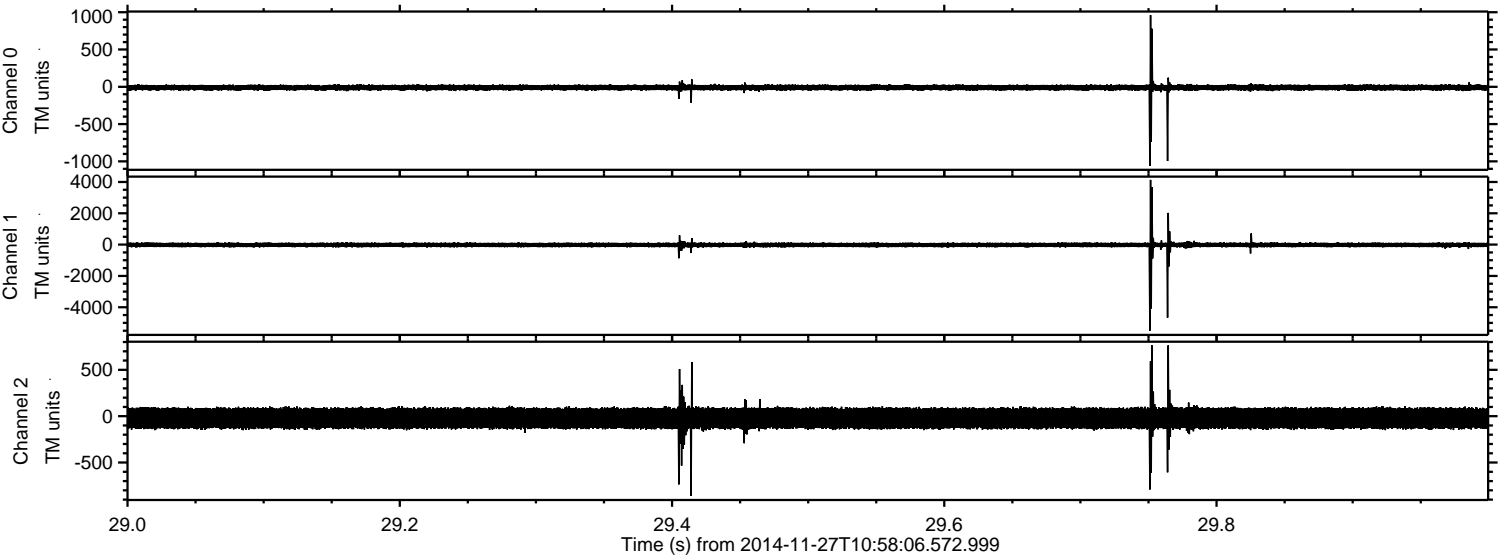

Processed Thu Nov 27 12:27:37 2014 by ELM ver.2012-10-06 from 001__elm20141127_105805__dat00.bin

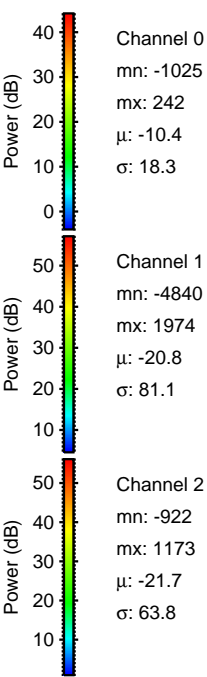
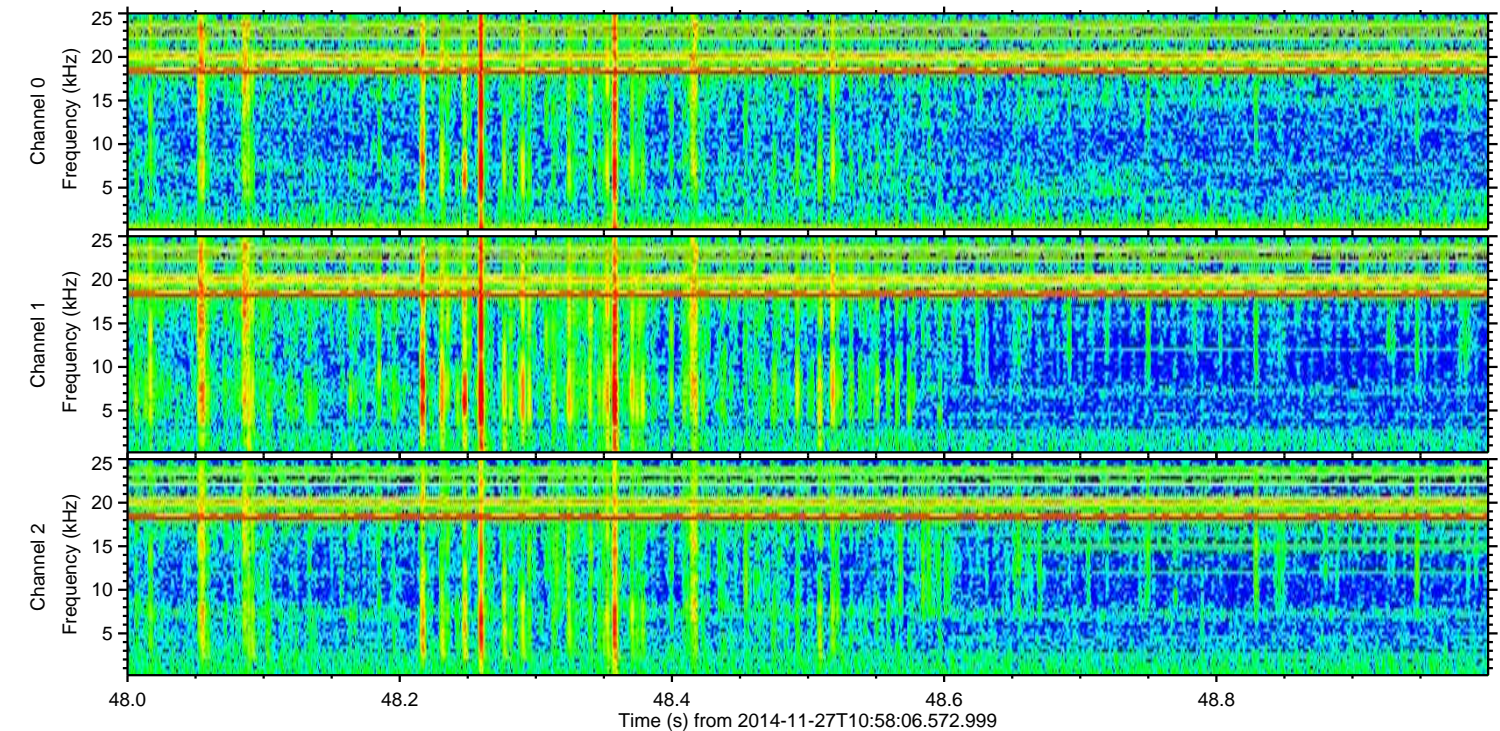
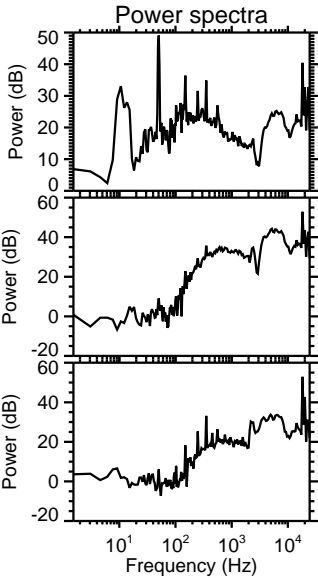
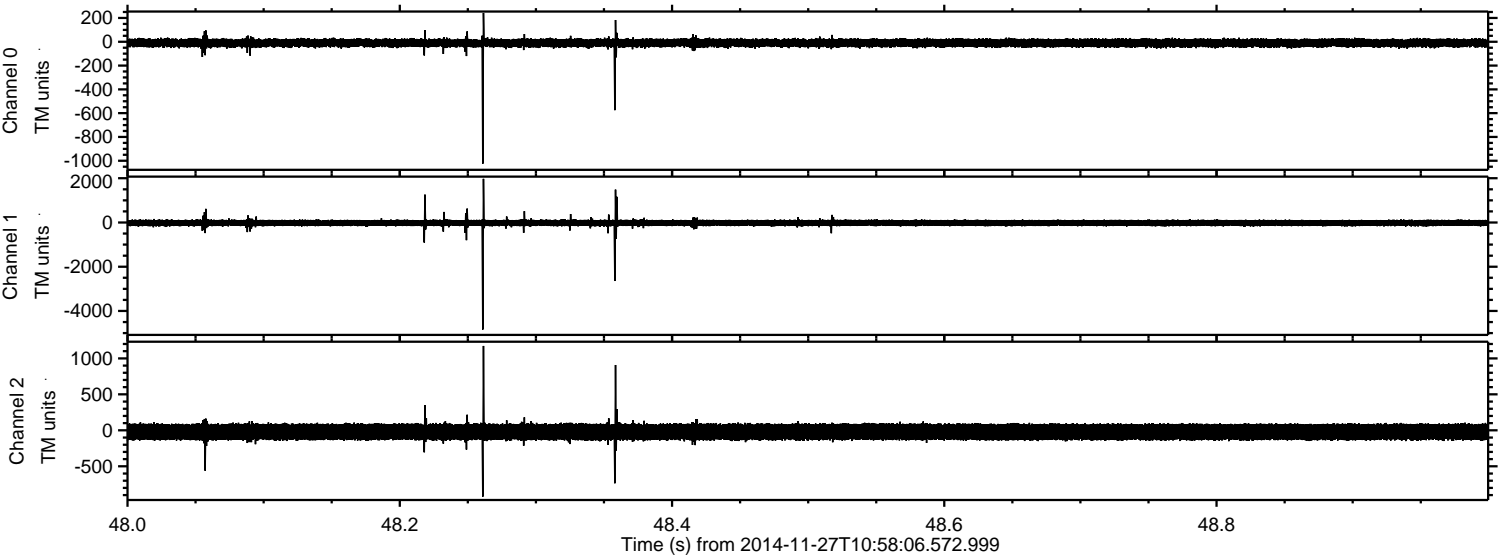

Processed Thu Nov 27 12:27:38 2014 by ELM ver.2012-10-06 from 001__elm20141127_105805__dat00.bin

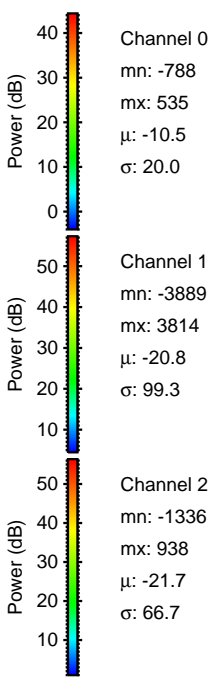
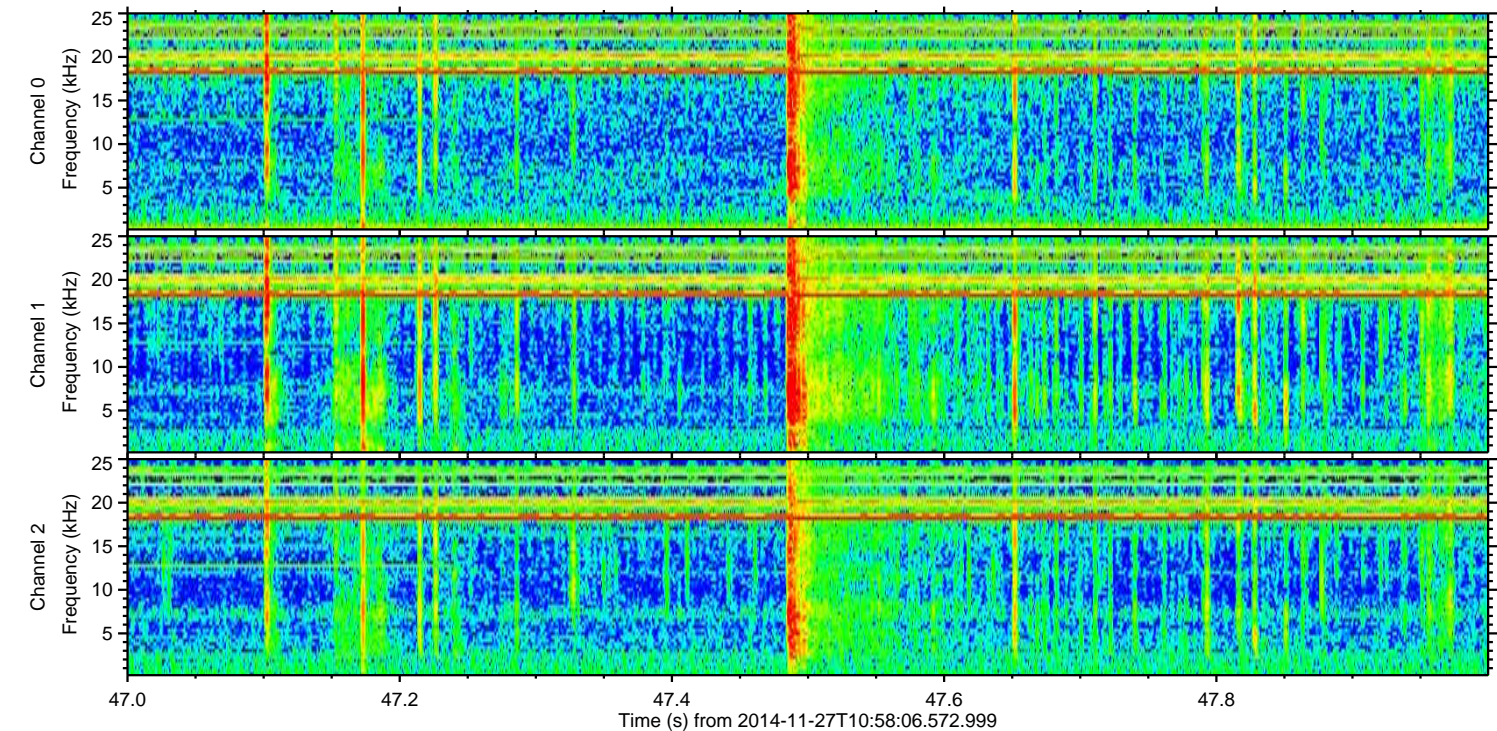
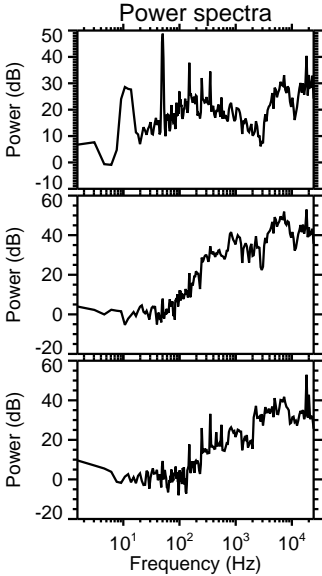
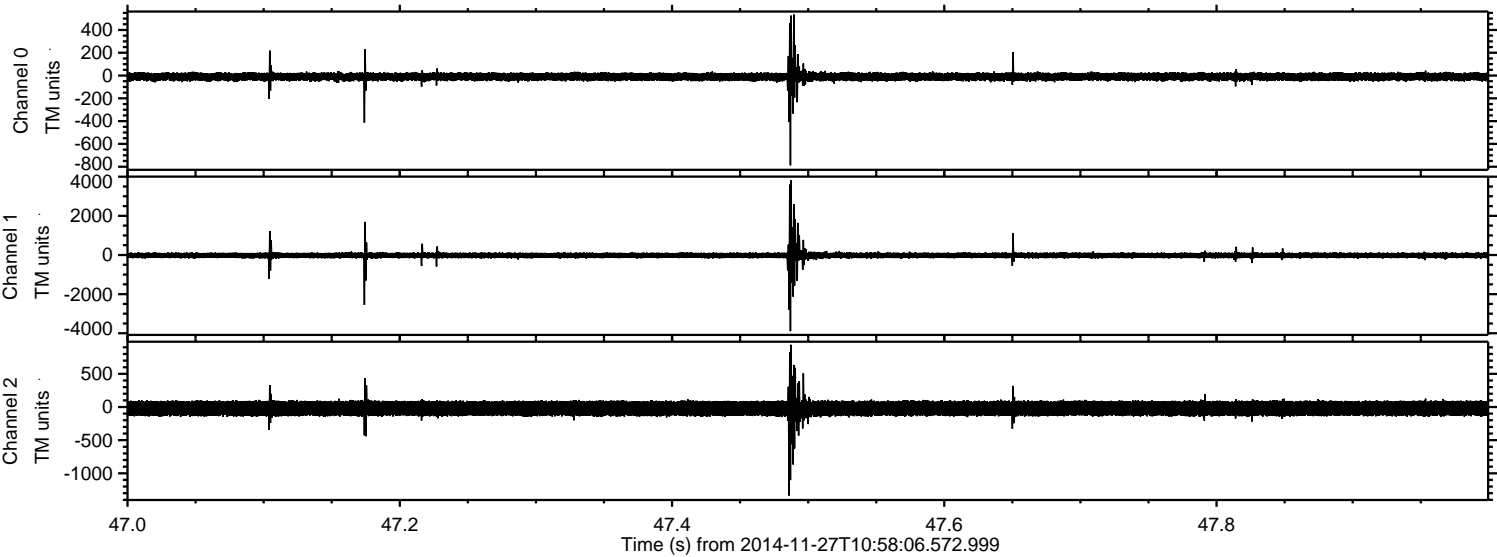

Processed Thu Nov 27 12:27:39 2014 by ELM ver.2012-10-06 from 001__elm20141127_105805__dat00.bin

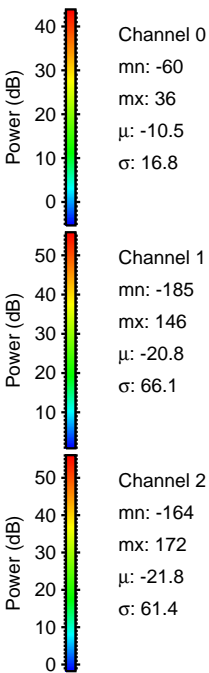
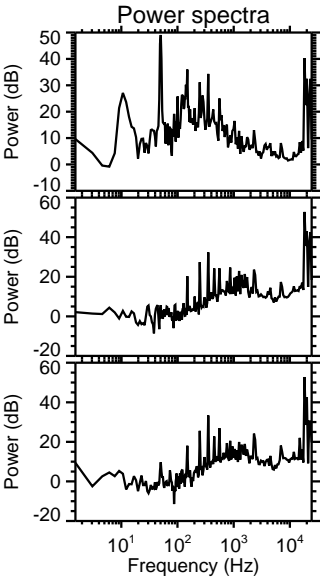
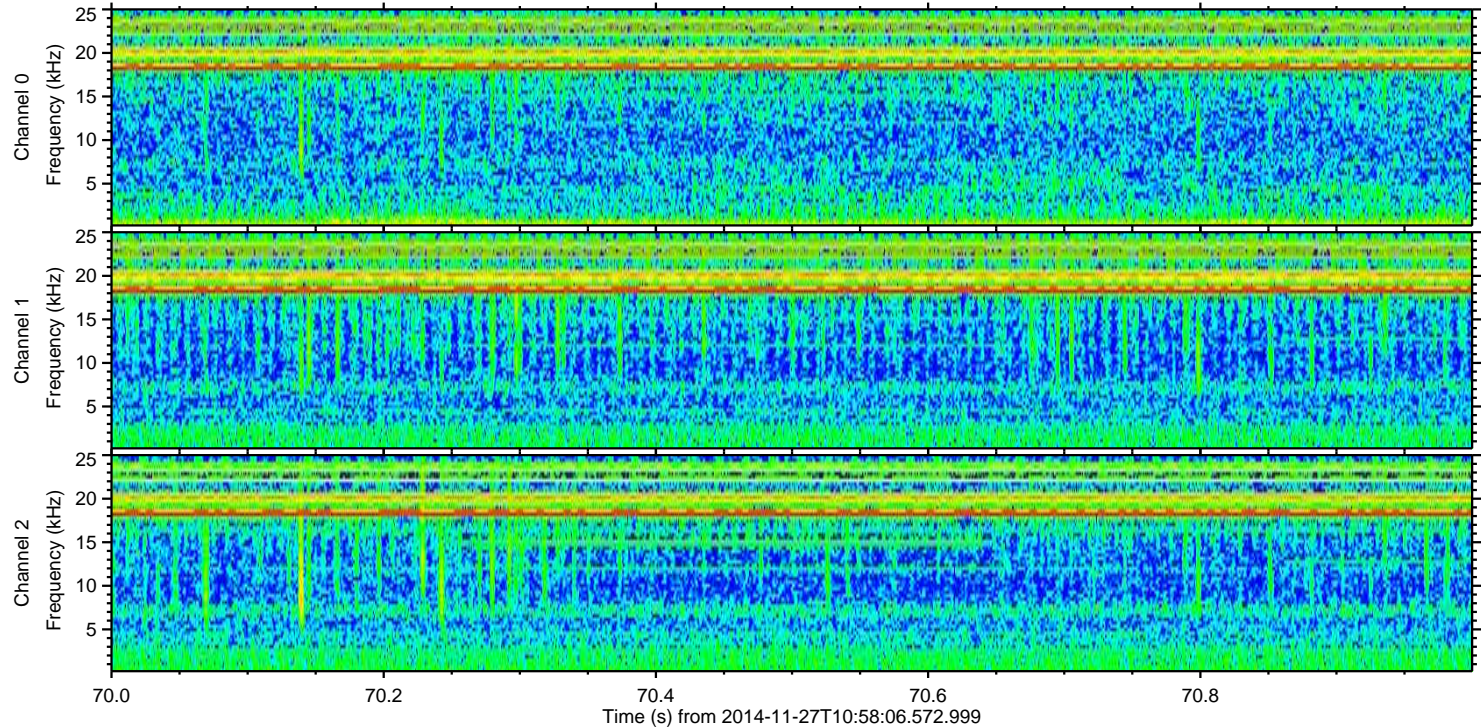
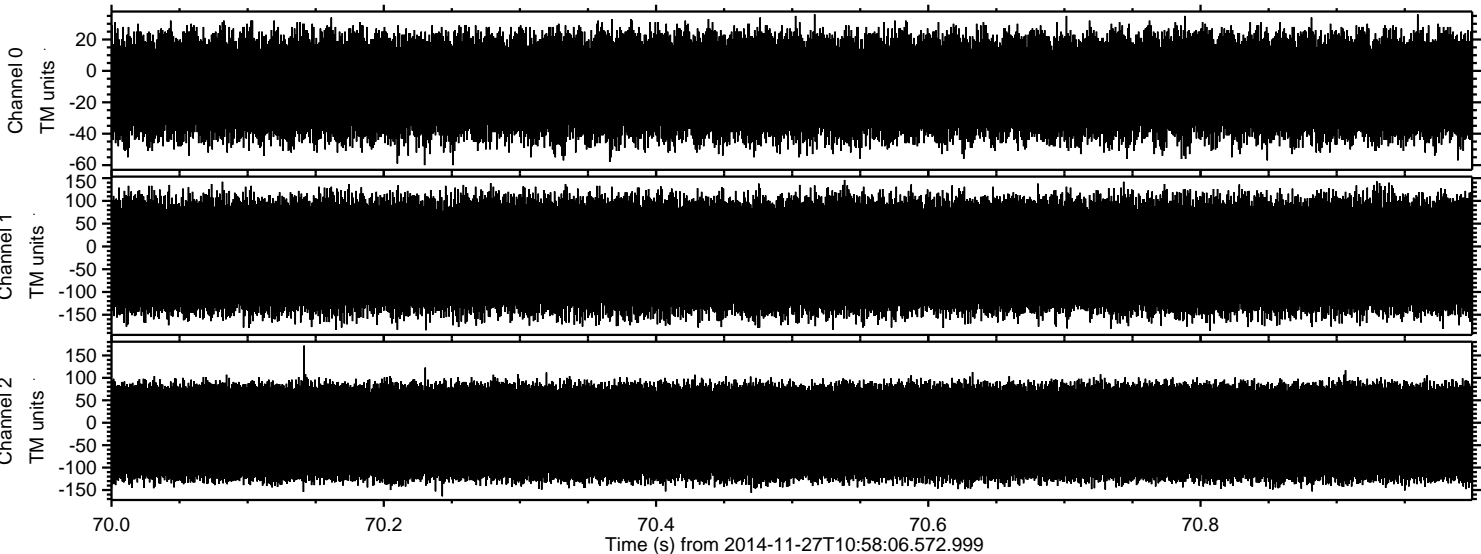

Channel 0
mn: -60
mx: 36
 μ : -10.5
 σ : 16.8

Channel 1
mn: -185
mx: 146
 μ : -20.8
 σ : 66.1

Channel 2
mn: -164
mx: 172
 μ : -21.8
 σ : 61.4