

ELMAVAN 3D WAVEFORMS (Measured data sampled at 50 kHz) 49782 packets of 144 samples from 2014-11-27T09:03:03.372.999.

Processed Thu Nov 27 10:10:40 2014 by ELM ver.2012-10-06 from 001__elm20141127_090302__dat00.bin

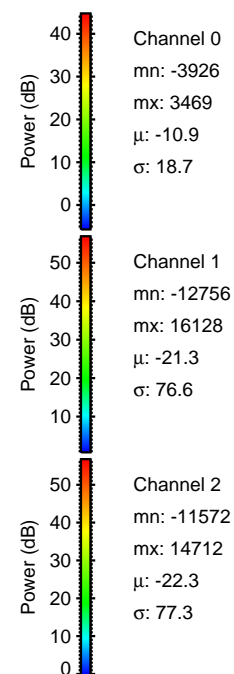
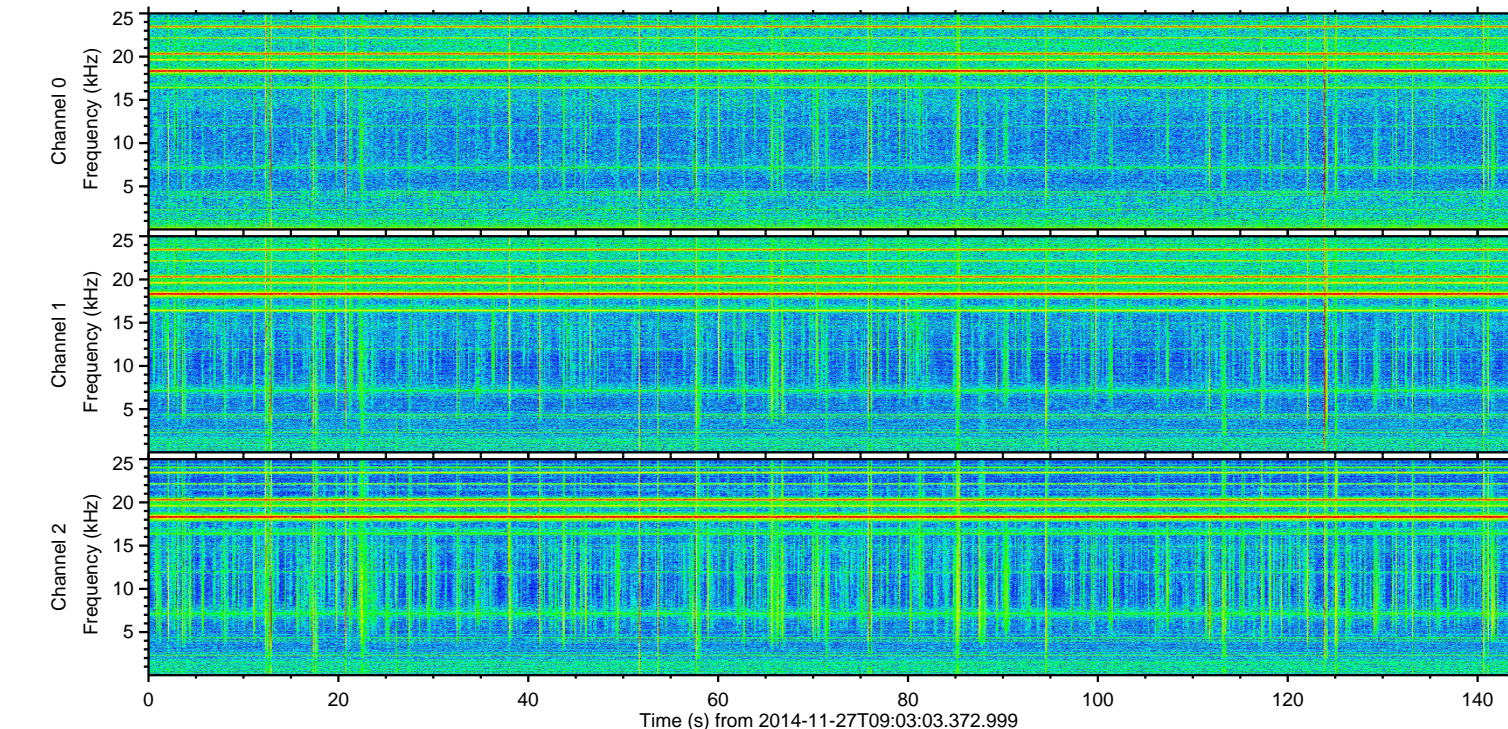
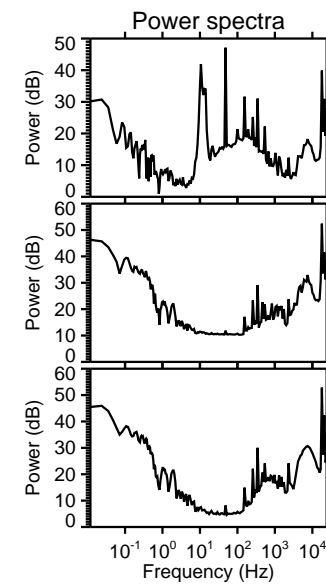
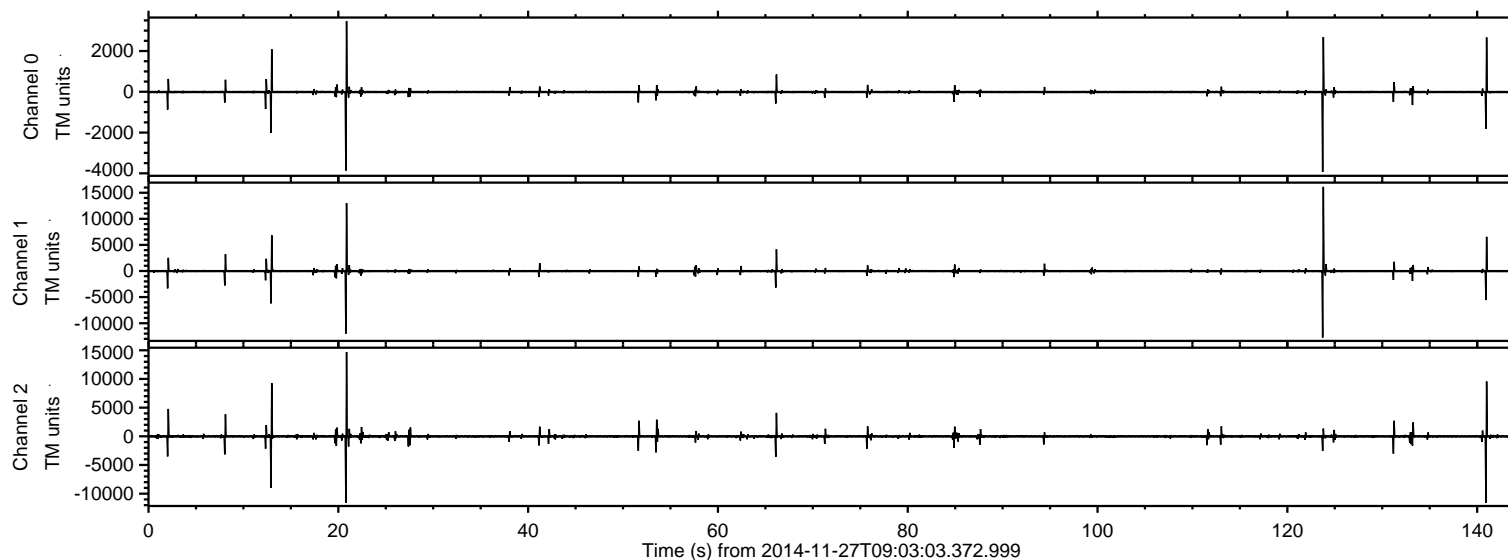

ELMAVAN 3D WAVEFORMS (Measured data sampled at 50 kHz) 49782 packets of 144 samples from 2014-11-27T09:03:03.372.999. Part 124/144

Processed Thu Nov 27 10:10:51 2014 by ELM ver.2012-10-06 from 001__elm20141127_090302__dat00.bin

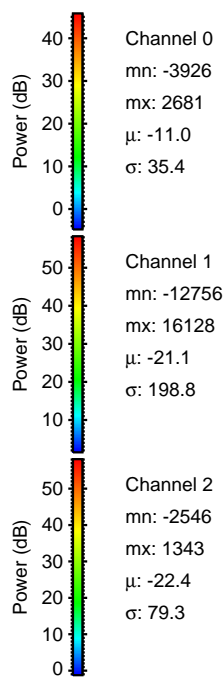
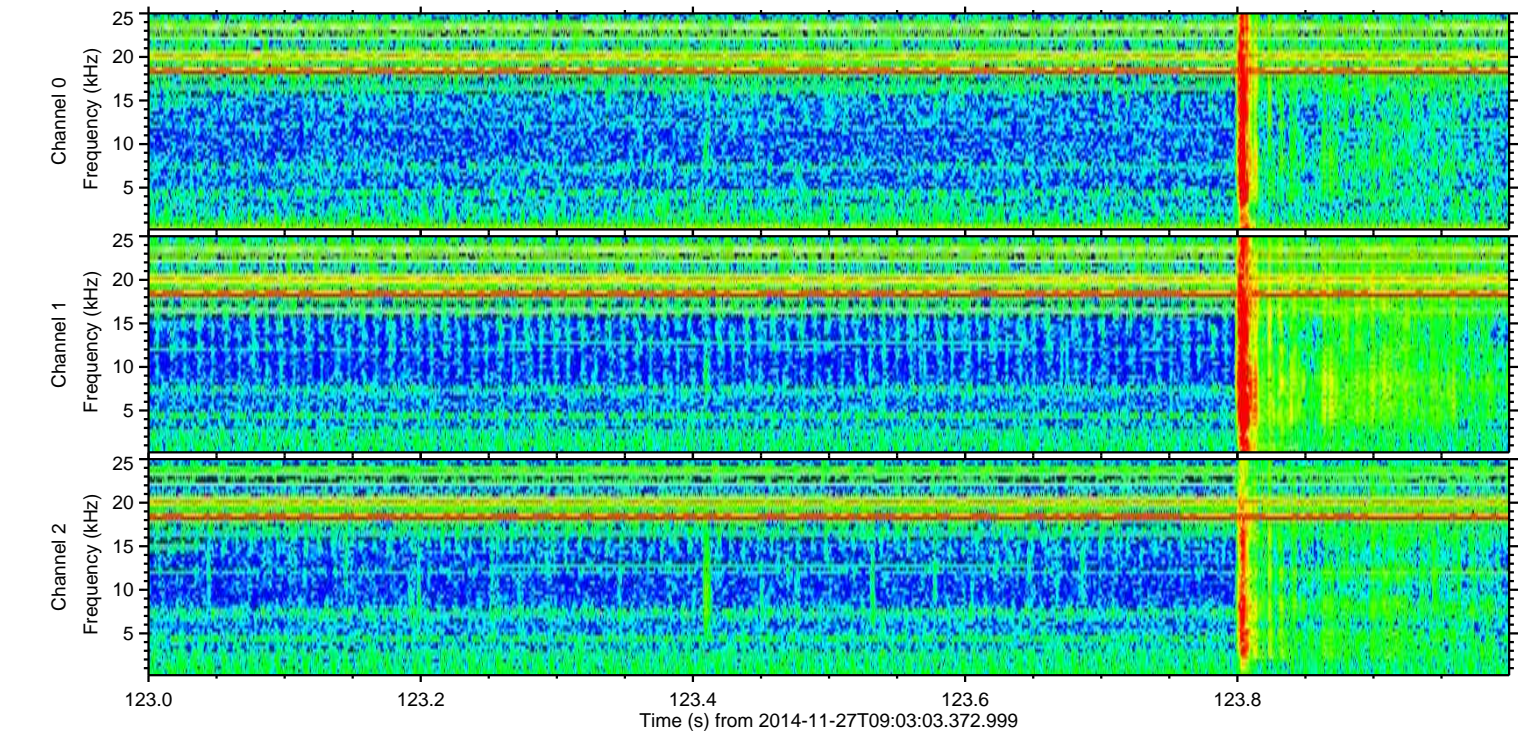
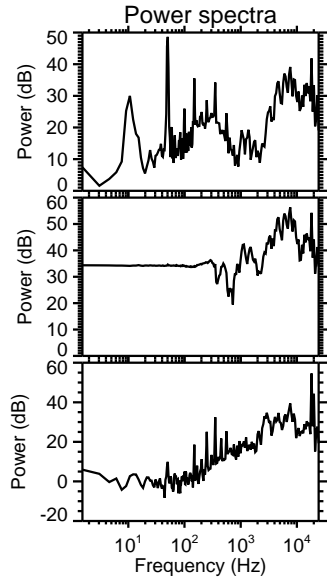
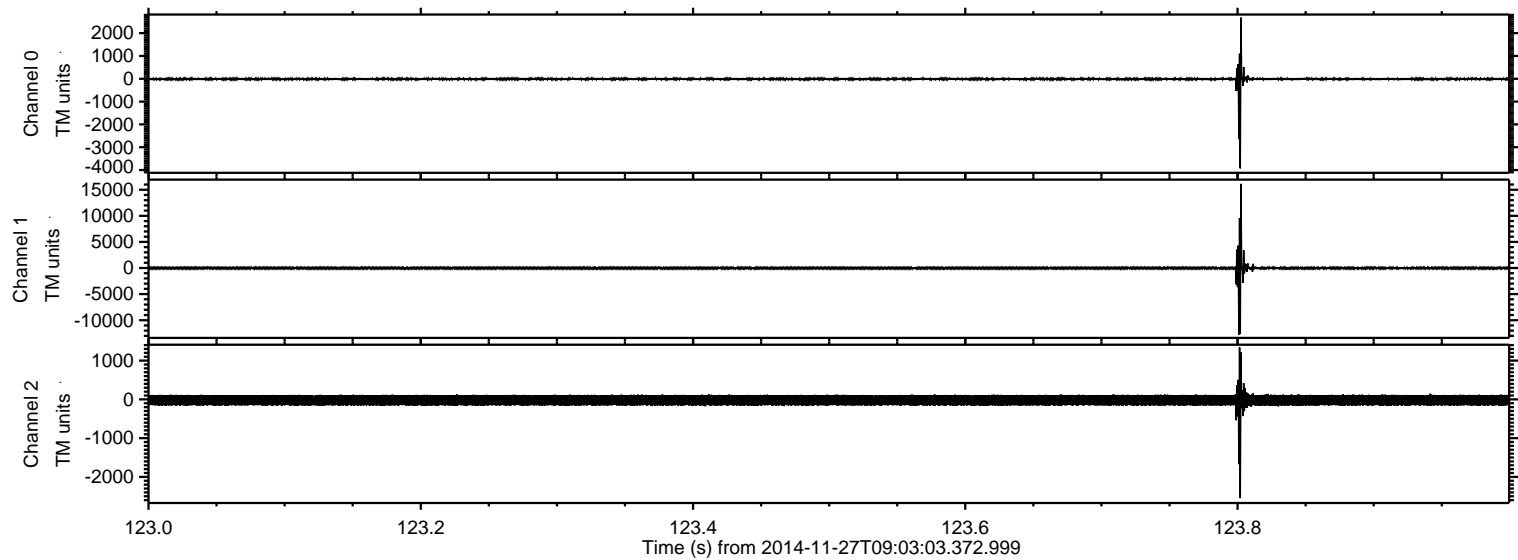

ELMAVAN 3D WAVEFORMS (Measured data sampled at 50 kHz) 49782 packets of 144 samples from 2014-11-27T09:03:03.372.999. Part 21/144

Processed Thu Nov 27 10:10:52 2014 by ELM ver.2012-10-06 from 001__elm20141127_090302__dat00.bin

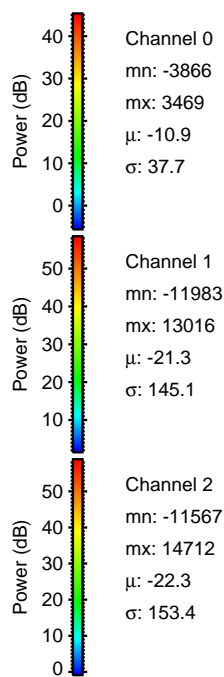
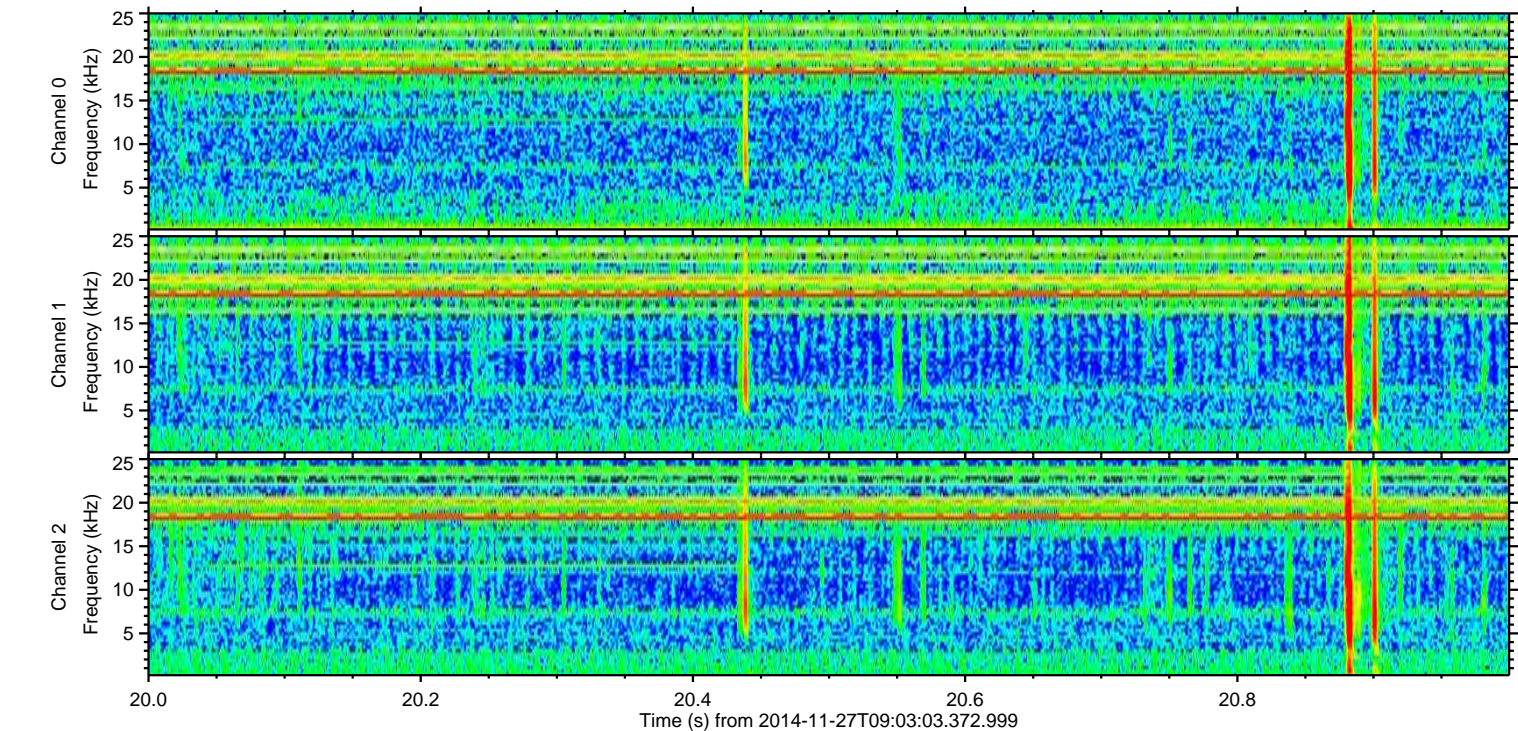
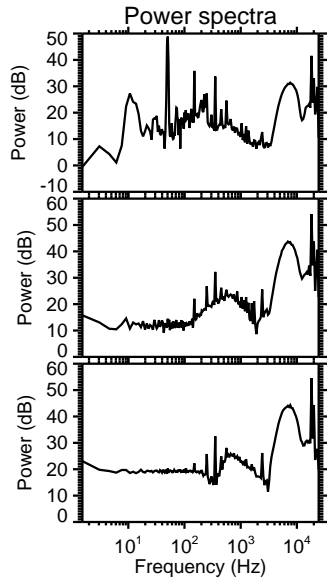
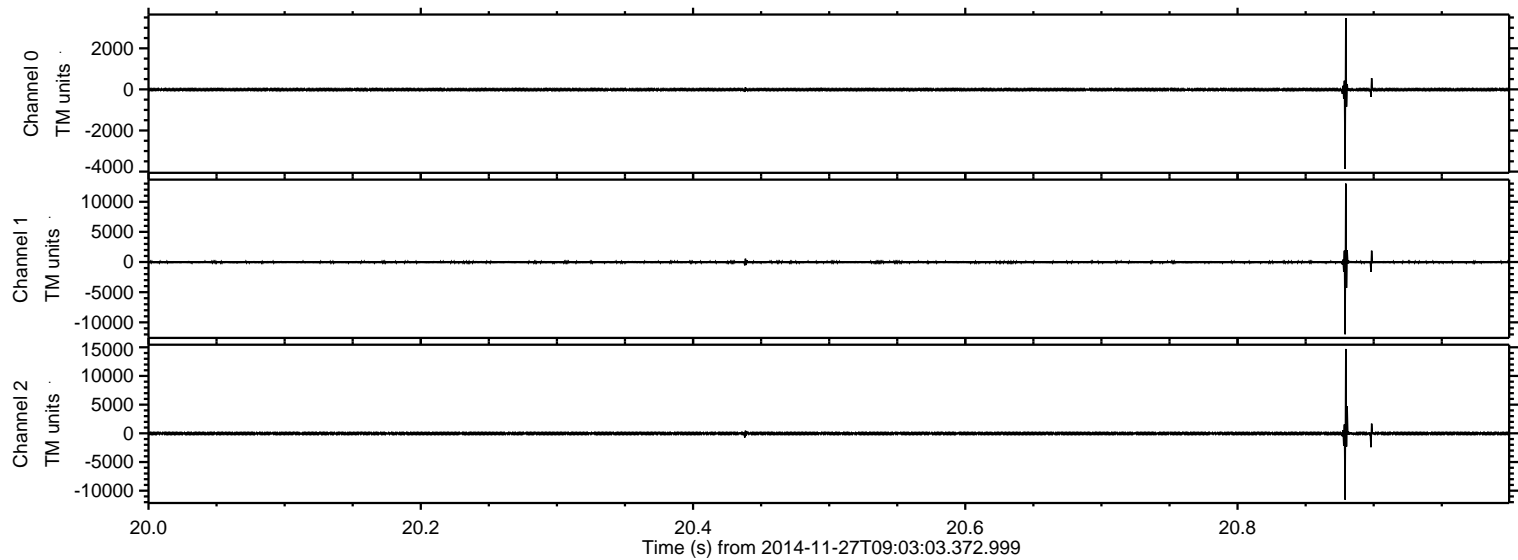

ELMAVAN 3D WAVEFORMS (Measured data sampled at 50 kHz) 49782 packets of 144 samples from 2014-11-27T09:03:03.372.999. Part 141/144

Processed Thu Nov 27 10:10:53 2014 by ELM ver.2012-10-06 from 001__elm20141127_090302__dat00.bin

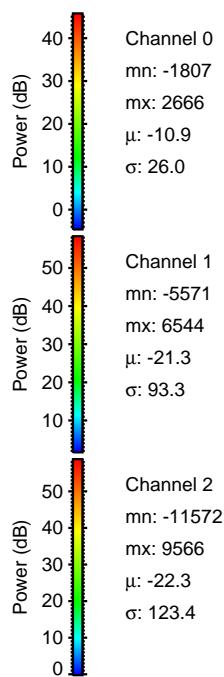
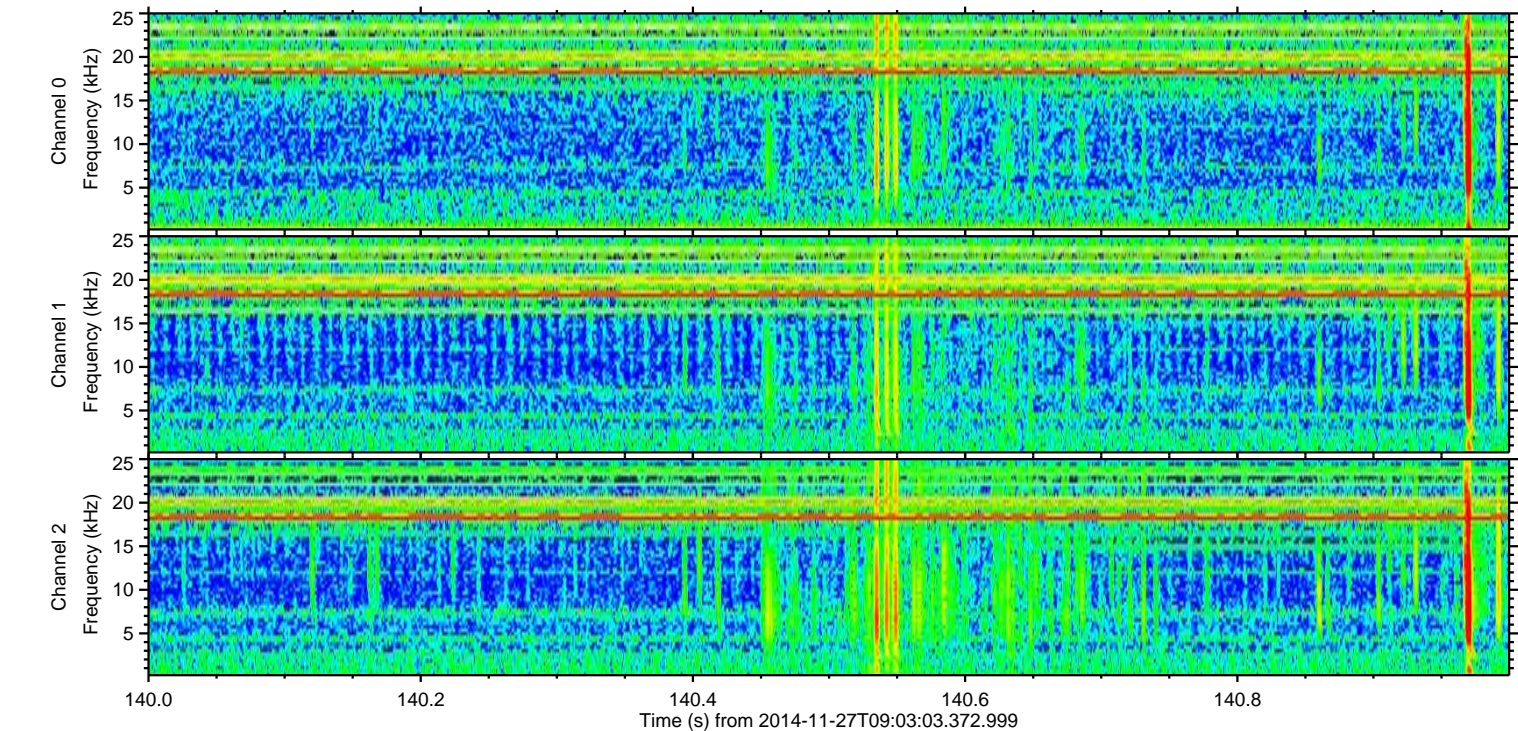
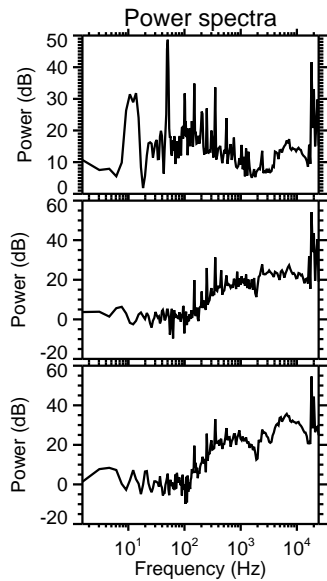
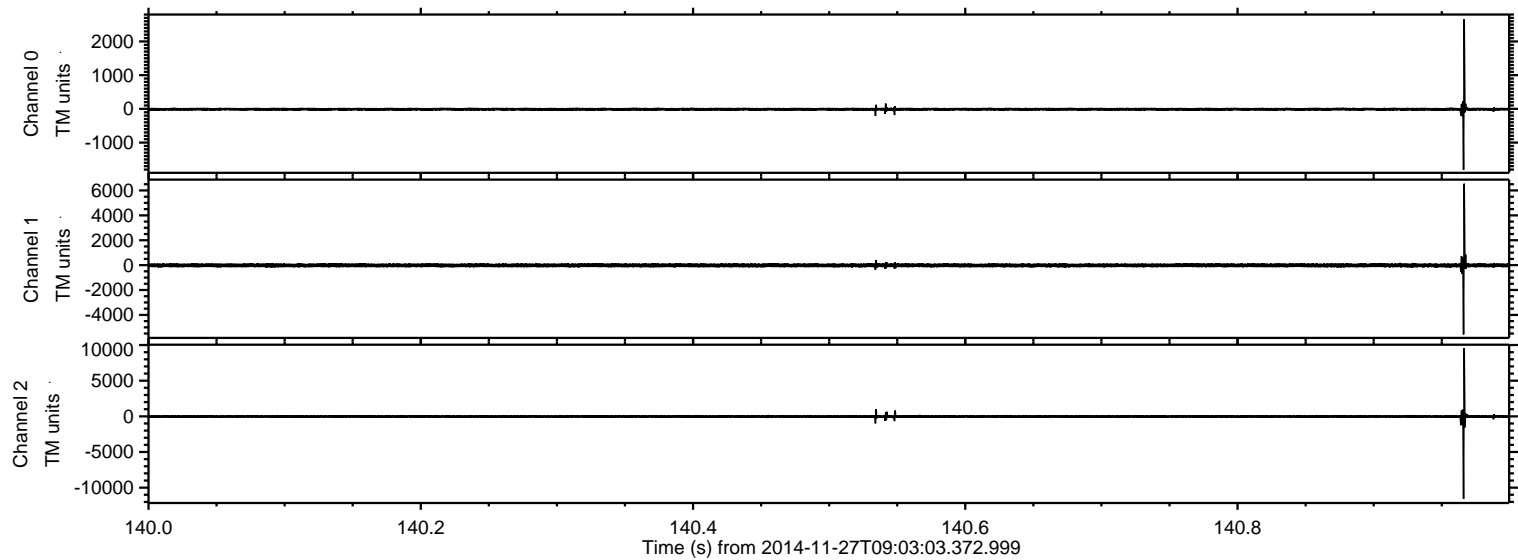

ELMAVAN 3D WAVEFORMS (Measured data sampled at 50 kHz) 49782 packets of 144 samples from 2014-11-27T09:03:03.372.999. Part 13/144

Processed Thu Nov 27 10:10:54 2014 by ELM ver.2012-10-06 from 001__elm20141127_090302__dat00.bin

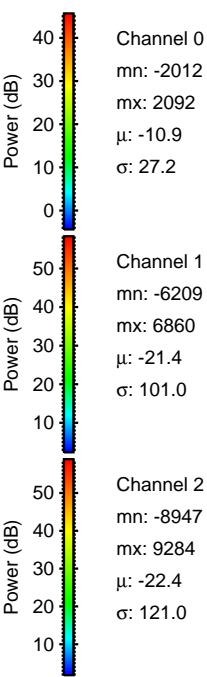
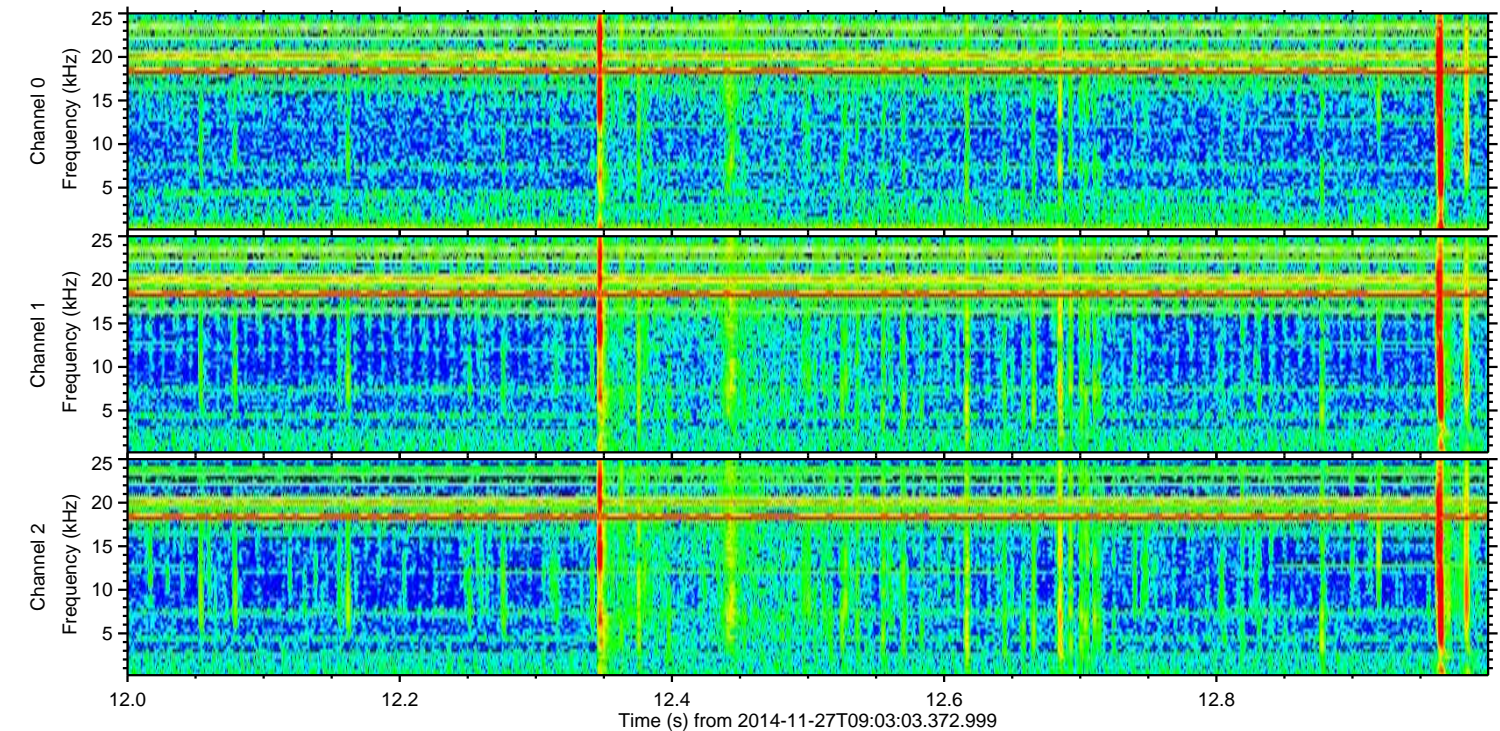
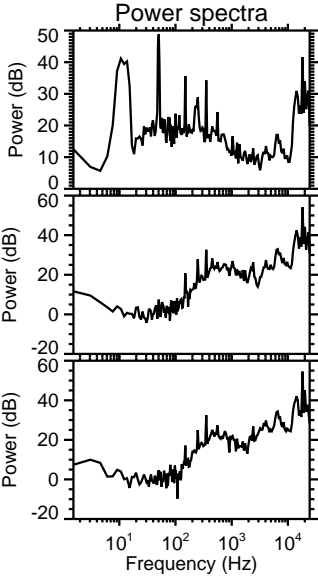
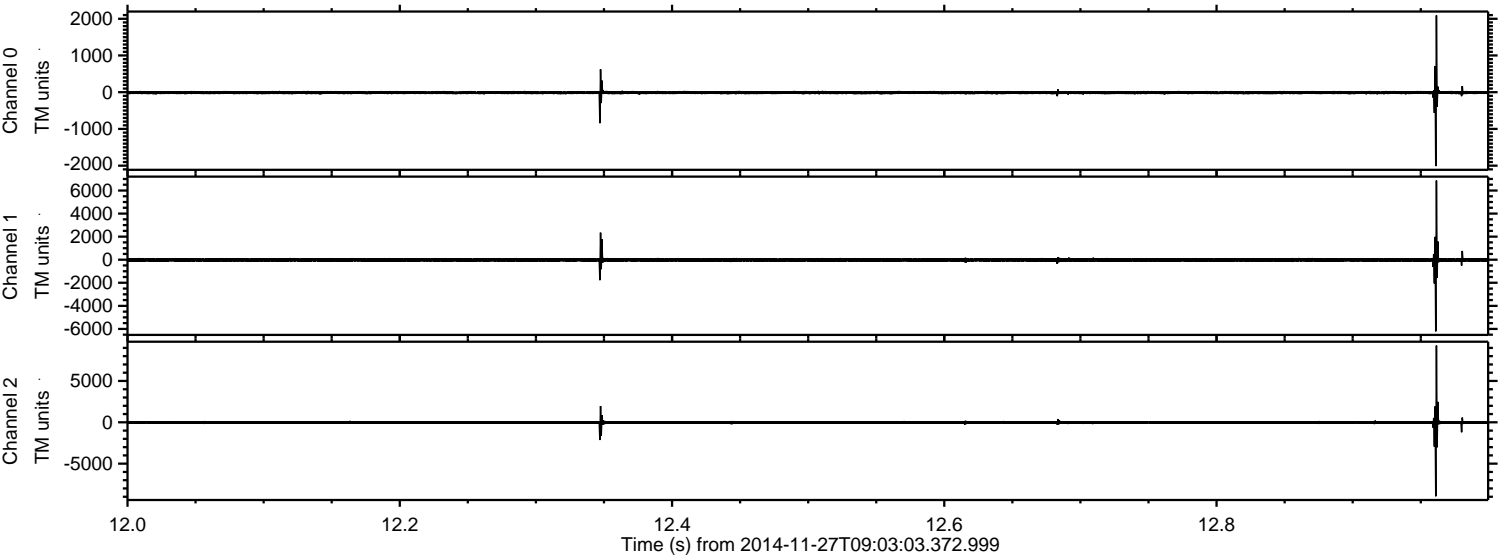

ELMAVAN 3D WAVEFORMS (Measured data sampled at 50 kHz) 49782 packets of 144 samples from 2014-11-27T09:03:03.372.999. Part 3/144

Processed Thu Nov 27 10:10:55 2014 by ELM ver.2012-10-06 from 001__elm20141127_090302__dat00.bin

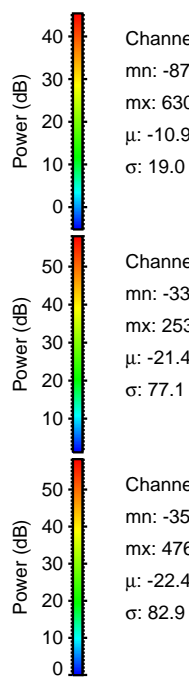
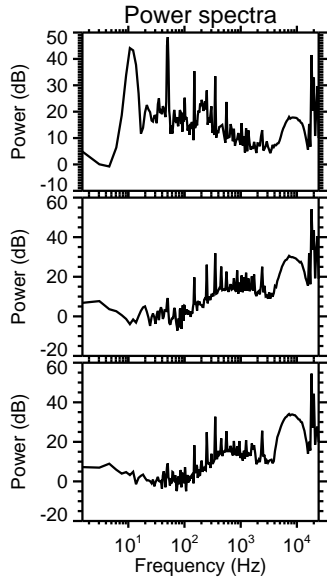
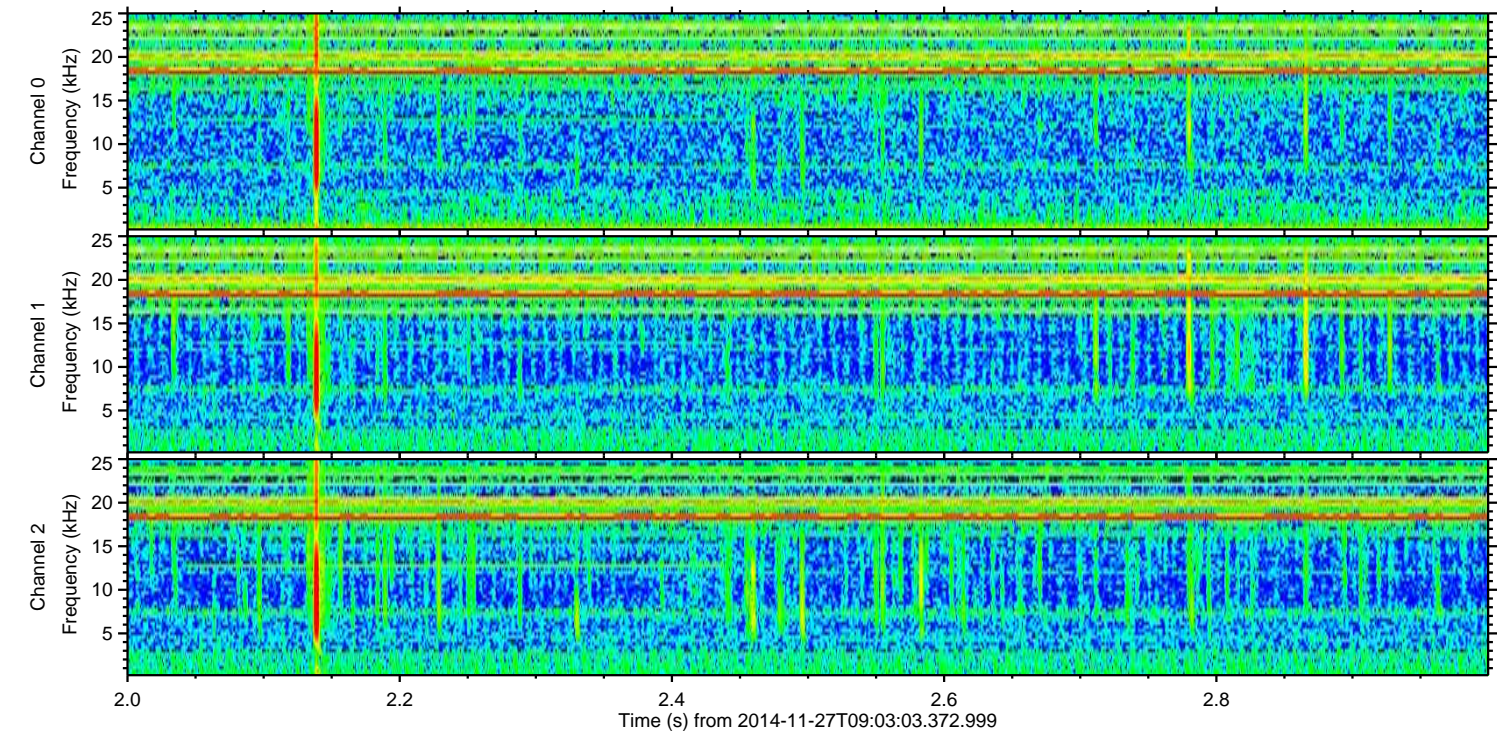
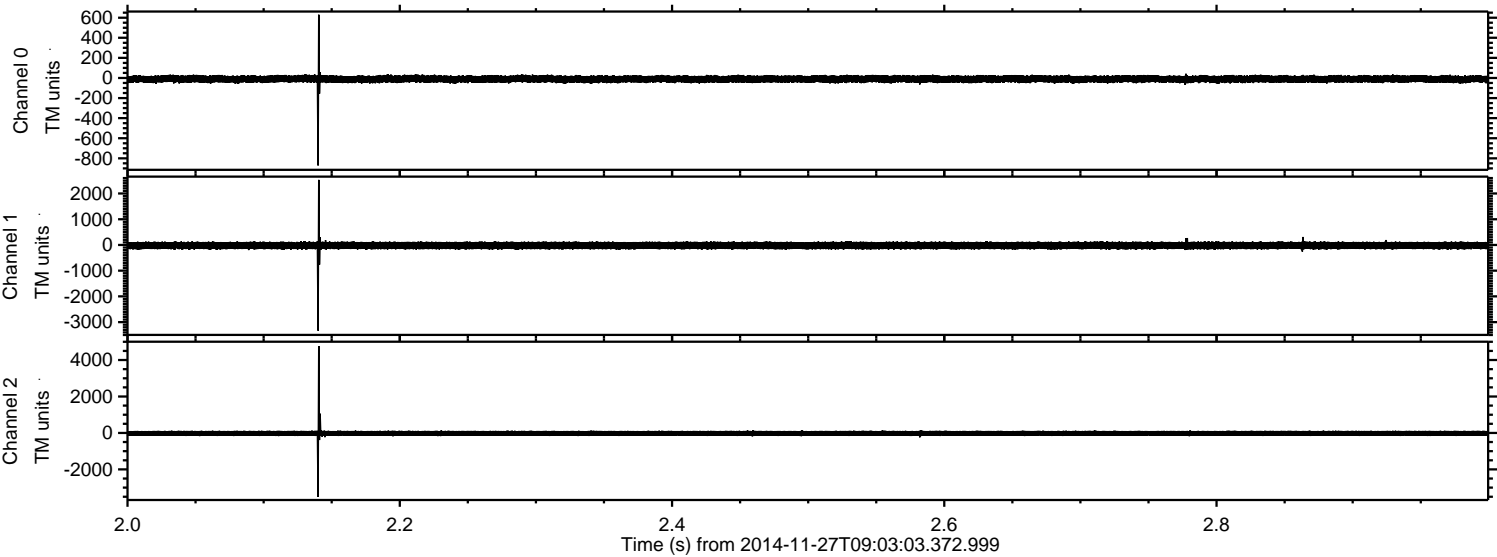

Channel 0
mn: -871
mx: 630
 μ : -10.9
 σ : 19.0

Channel 1
mn: -3331
mx: 2530
 μ : -21.4
 σ : 77.1

Channel 2
mn: -3504
mx: 4767
 μ : -22.4
 σ : 82.9

ELMAVAN 3D WAVEFORMS (Measured data sampled at 50 kHz) 49782 packets of 144 samples from 2014-11-27T09:03:03.372.999. Part 67/144

Processed Thu Nov 27 10:10:56 2014 by ELM ver.2012-10-06 from 001__elm20141127_090302__dat00.bin

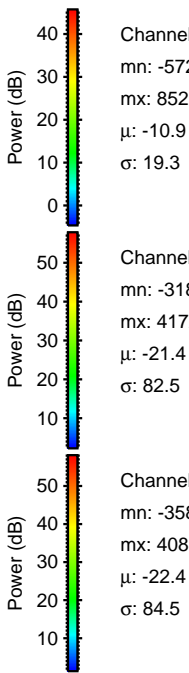
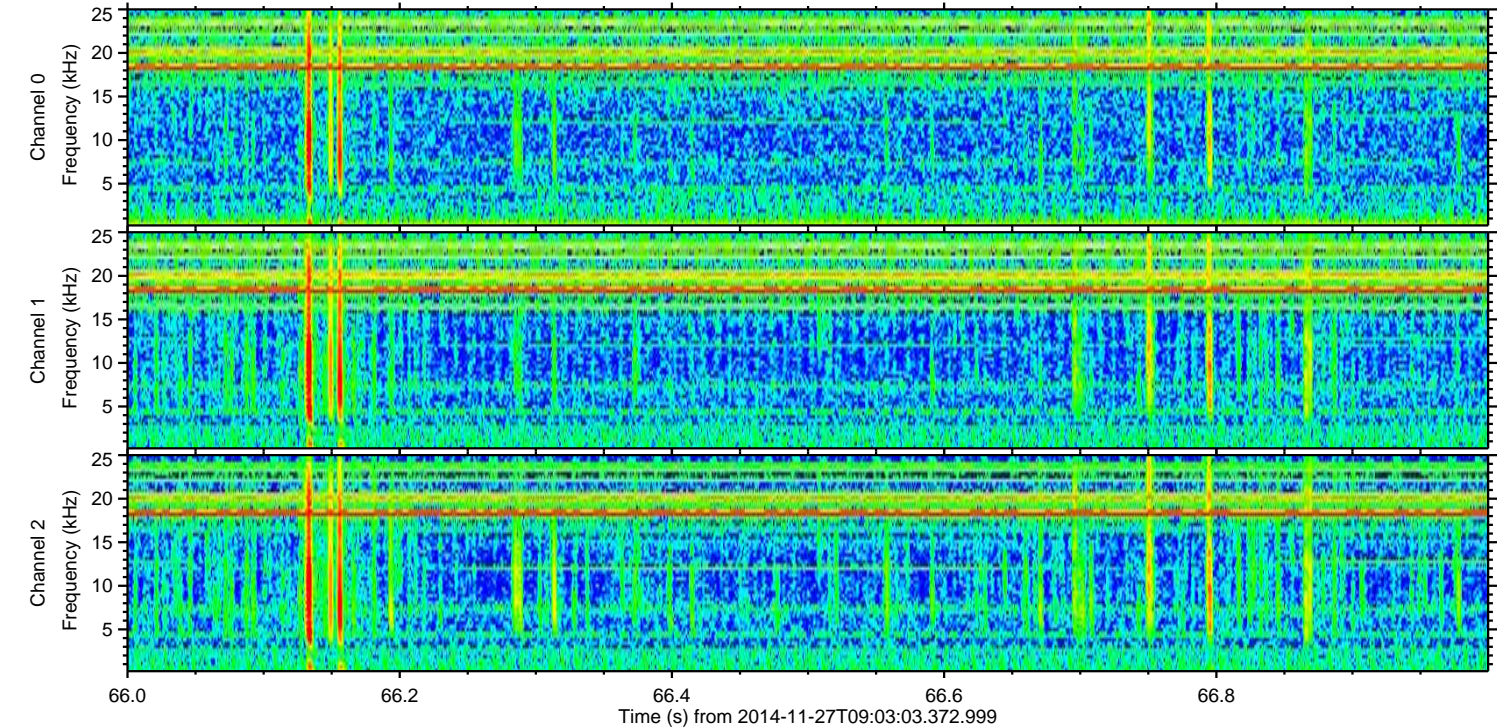
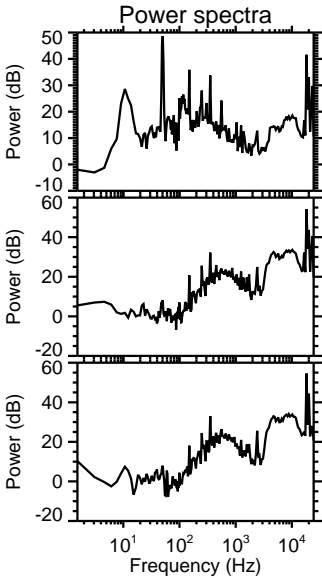
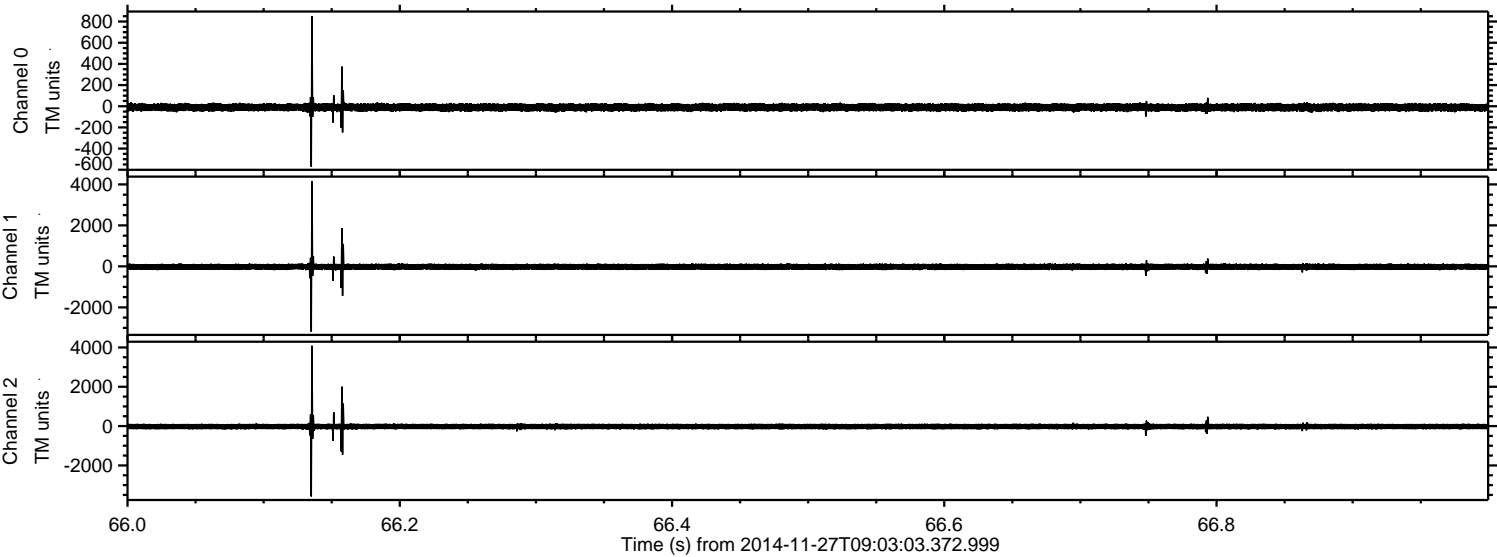

Processed Thu Nov 27 10:10:57 2014 by ELM ver.2012-10-06 from 001__elm20141127_090302__dat00.bin

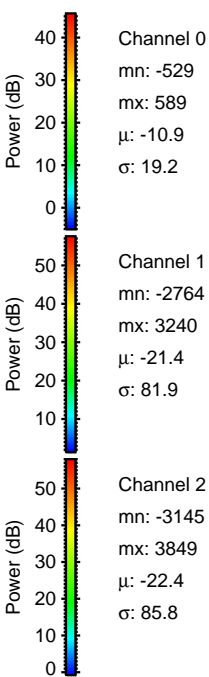
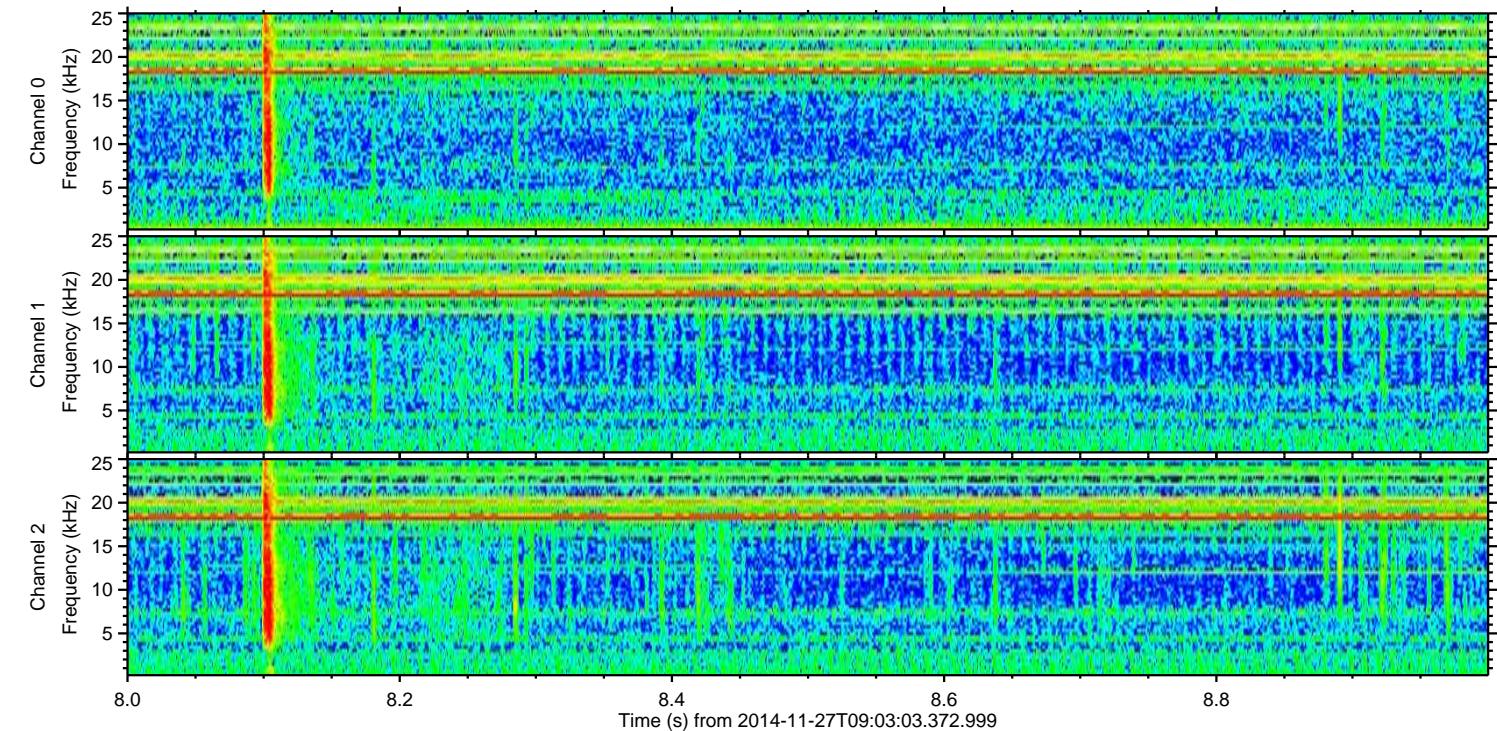
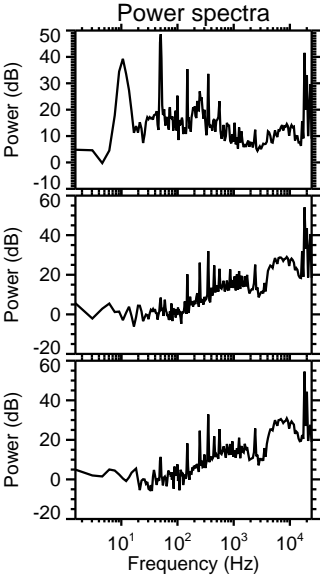
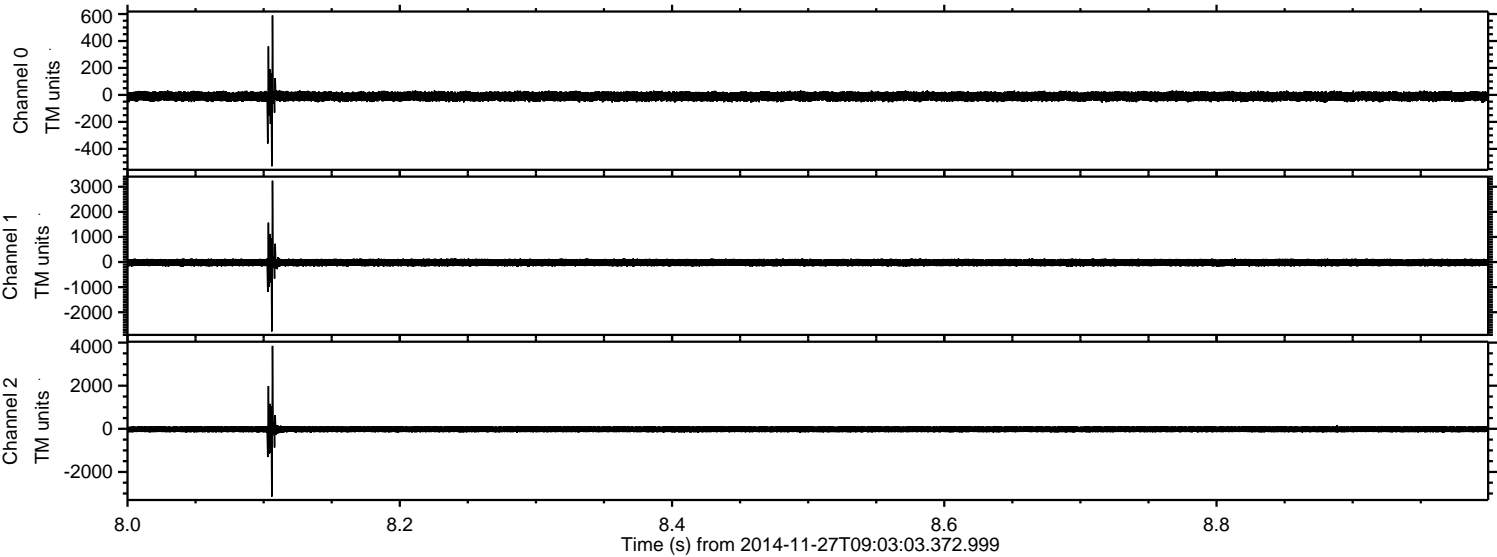

ELMAVAN 3D WAVEFORMS (Measured data sampled at 50 kHz) 49782 packets of 144 samples from 2014-11-27T09:03:03.372.999. Part 132/144

Processed Thu Nov 27 10:10:58 2014 by ELM ver.2012-10-06 from 001__elm20141127_090302__dat00.bin

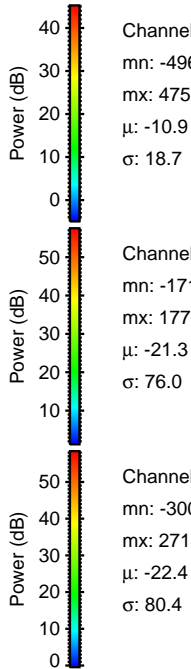
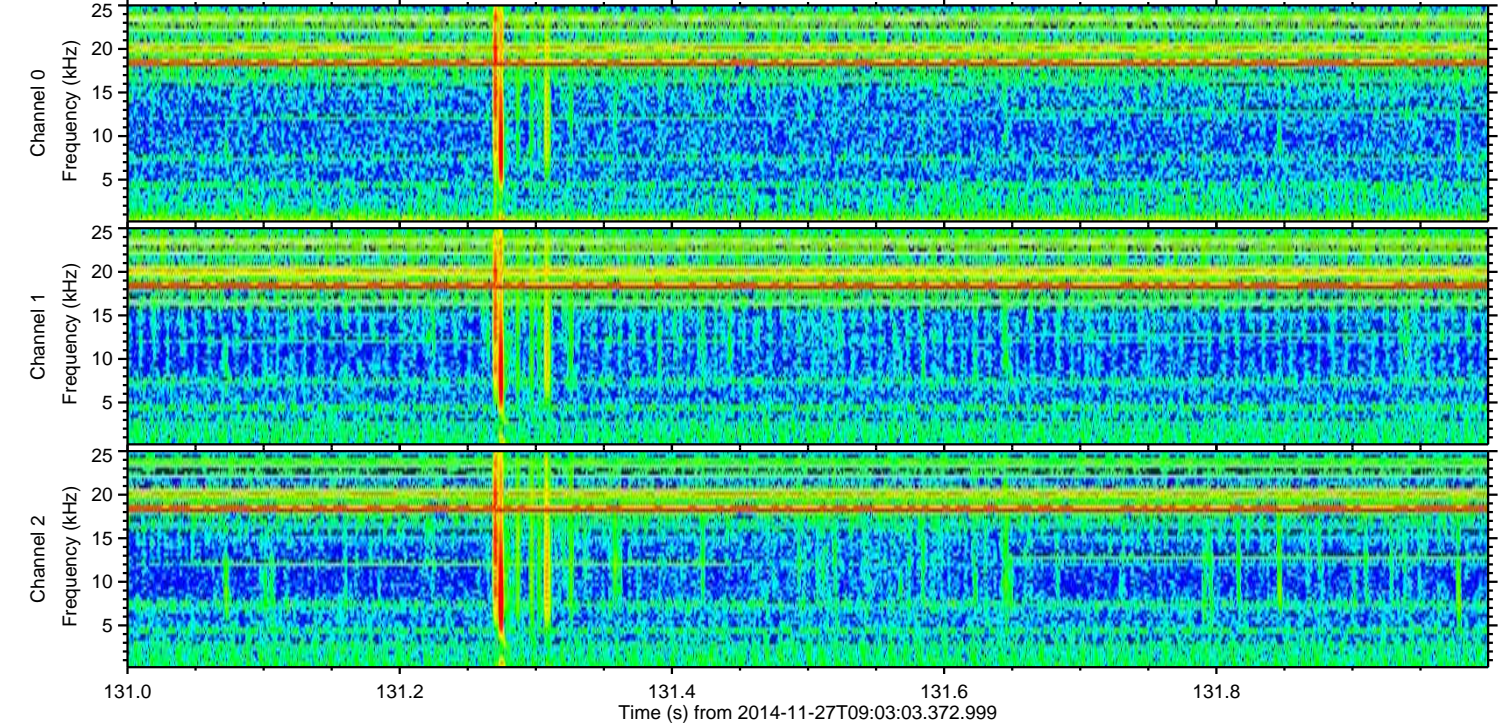
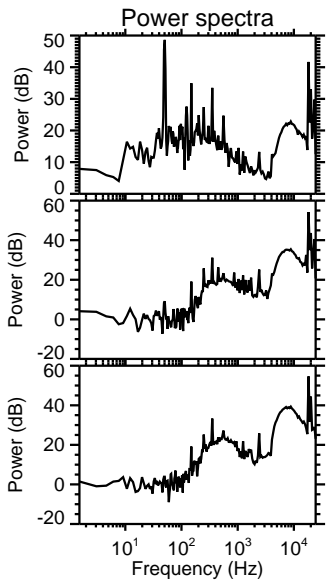
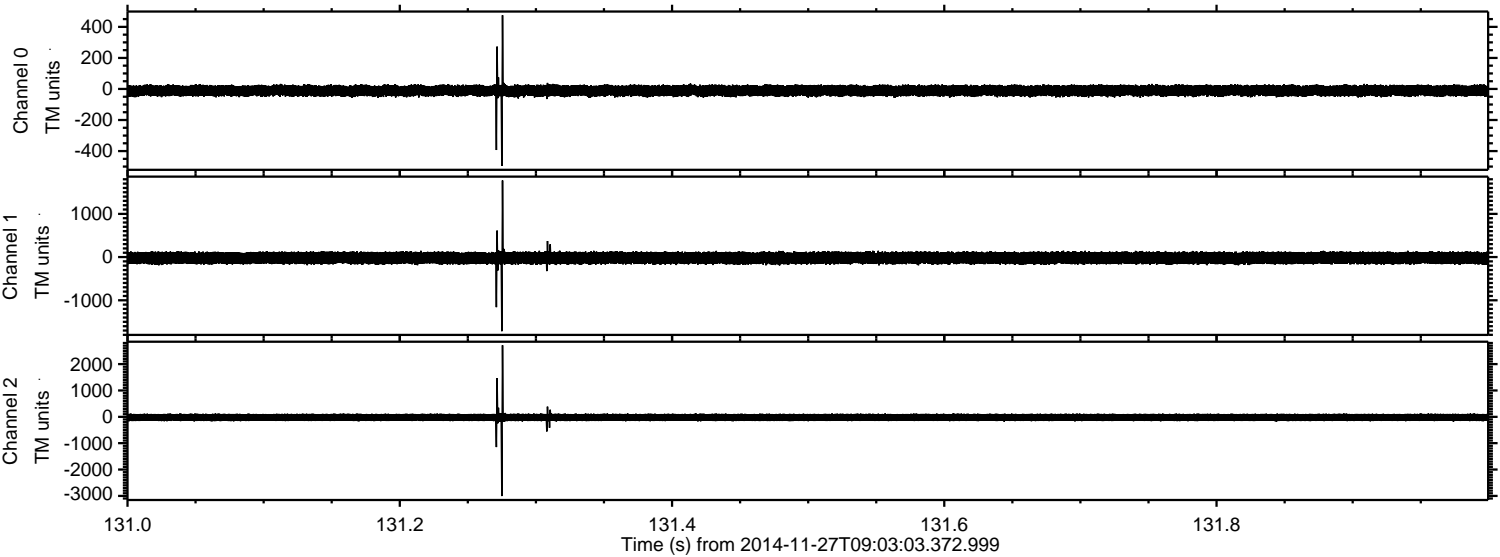

Channel 0
mn: -496
mx: 475
 μ : -10.9
 σ : 18.7

Channel 1
mn: -1716
mx: 1773
 μ : -21.3
 σ : 76.0

Channel 2
mn: -3006
mx: 2714
 μ : -22.4
 σ : 80.4

ELMAVAN 3D WAVEFORMS (Measured data sampled at 50 kHz) 49782 packets of 144 samples from 2014-11-27T09:03:03.372.999. Part 54/144

Processed Thu Nov 27 10:10:59 2014 by ELM ver.2012-10-06 from 001__elm20141127_090302__dat00.bin

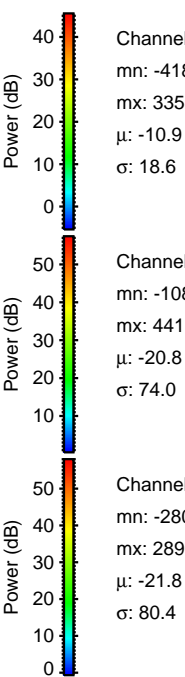
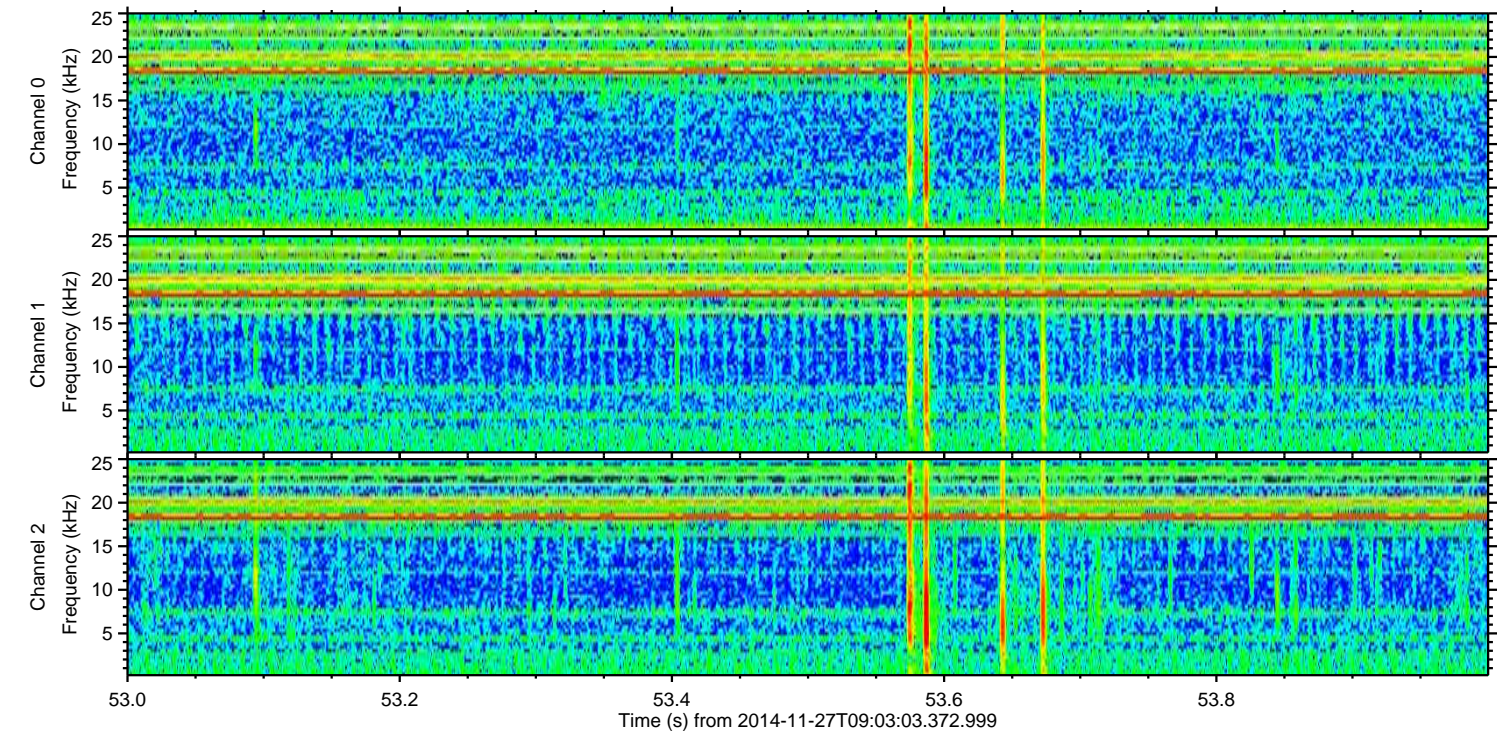
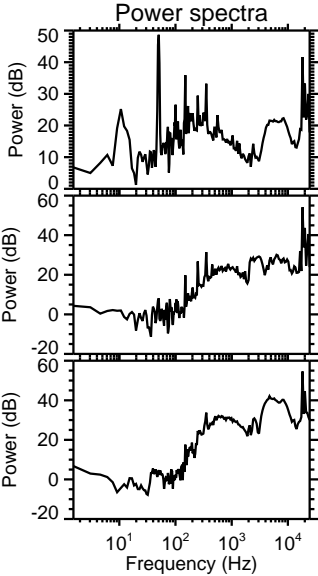
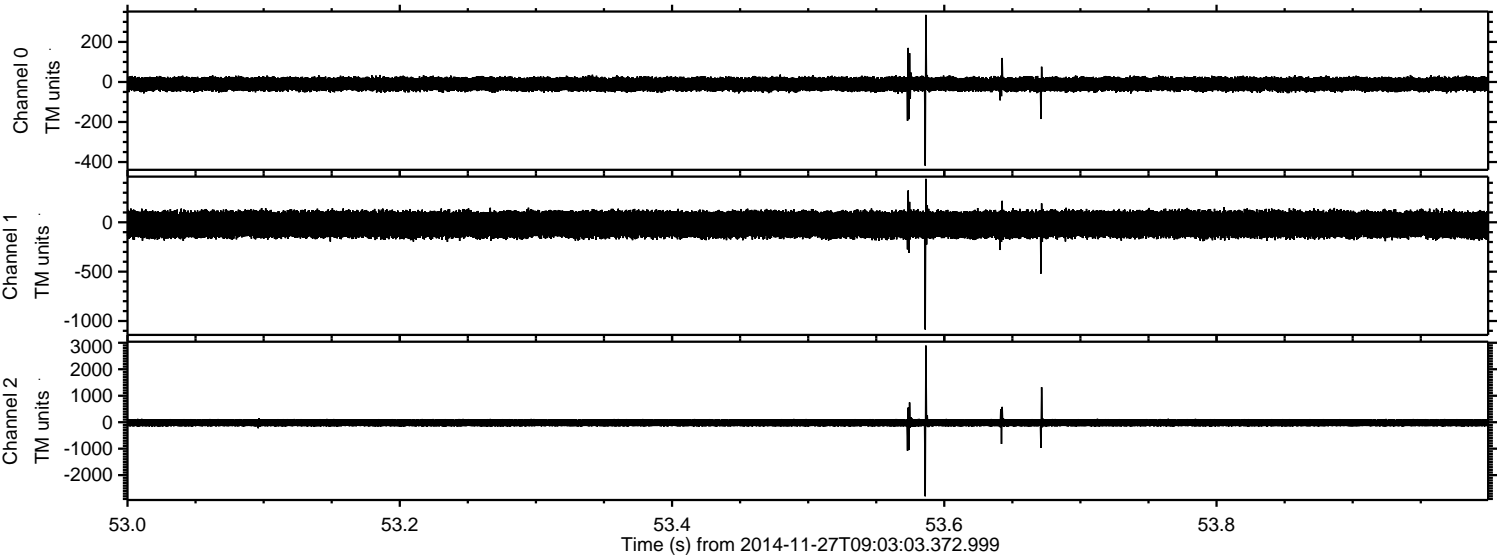

Channel 0
mn: -418
mx: 335
 μ : -10.9
 σ : 18.6

Channel 1
mn: -1087
mx: 441
 μ : -20.8
 σ : 74.0

Channel 2
mn: -2800
mx: 2896
 μ : -21.8
 σ : 80.4

ELMAVAN 3D WAVEFORMS (Measured data sampled at 50 kHz) 49782 packets of 144 samples from 2014-11-27T09:03:03.372.999. Part 139/144

Processed Thu Nov 27 10:11:00 2014 by ELM ver.2012-10-06 from 001__elm20141127_090302__dat00.bin

