

# ELMAVAN 3D WAVEFORMS (Measured data sampled at 50 kHz) 49791 packets of 144 samples from 2014-11-27T08:03:01.695.999.

Processed Thu Nov 27 09:10:35 2014 by ELM ver.2012-10-06 from 001\_\_elm20141127\_080300\_\_dat00.bin

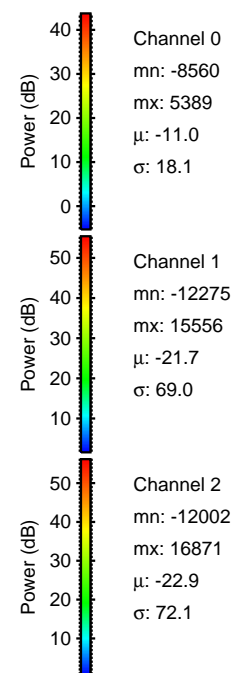

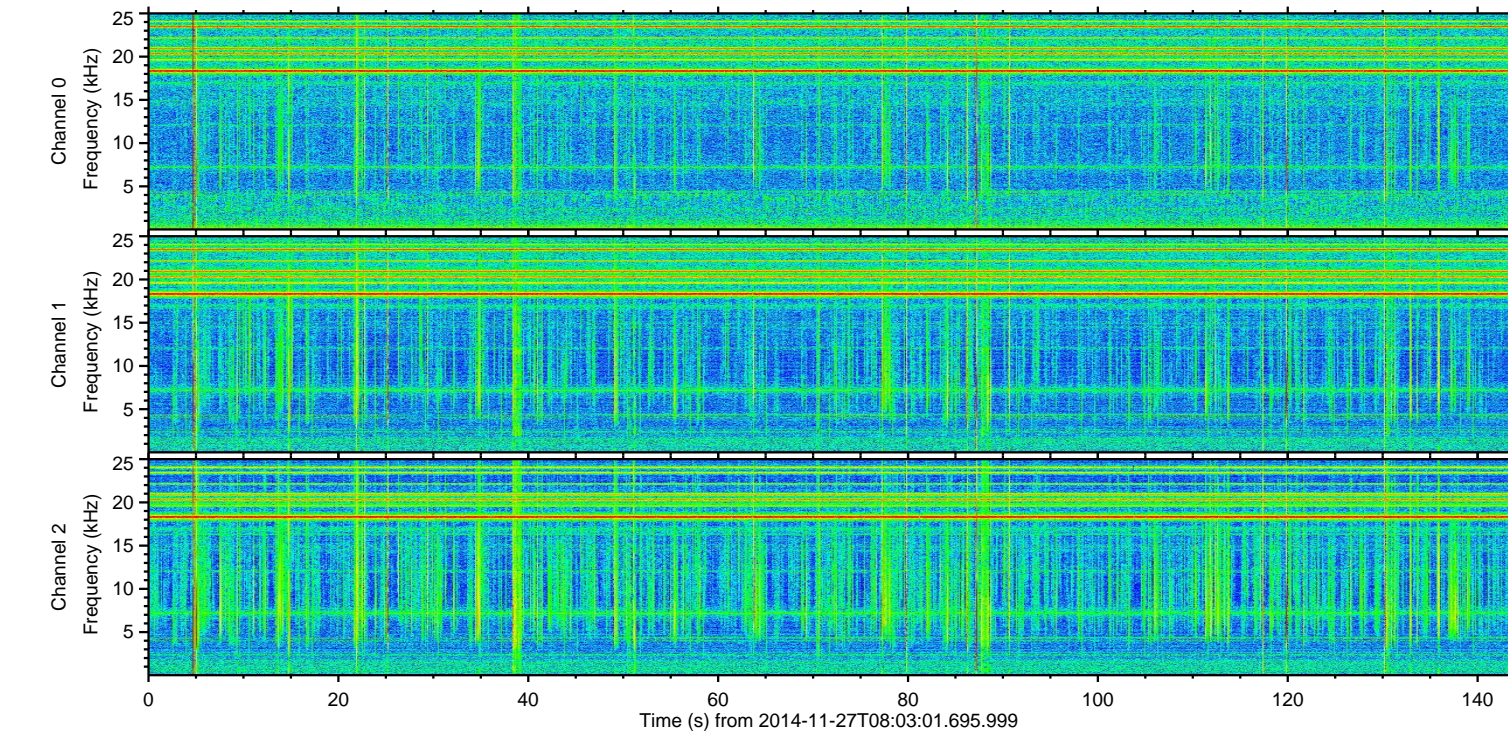
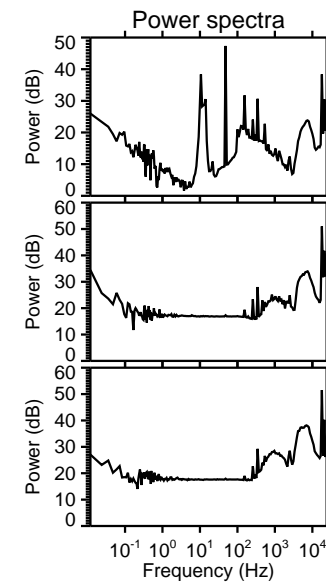
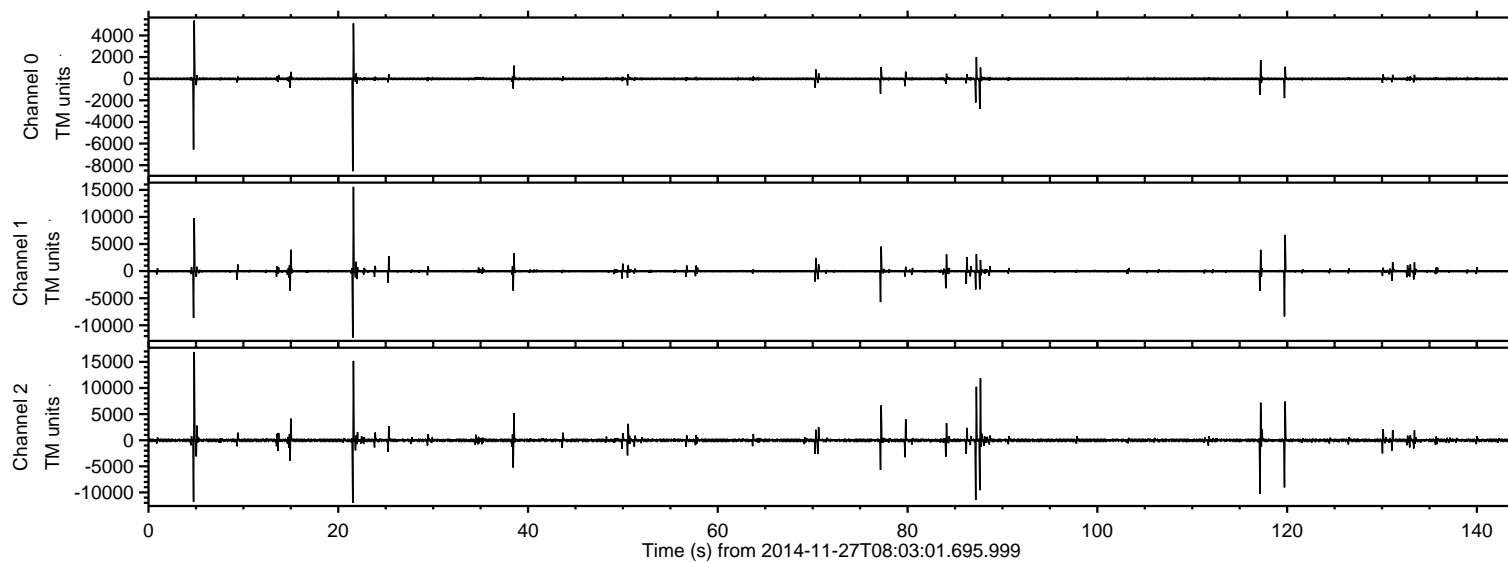

Processed Thu Nov 27 09:10:47 2014 by ELM ver.2012-10-06 from 001\_\_elm20141127\_080300\_\_dat00.bin

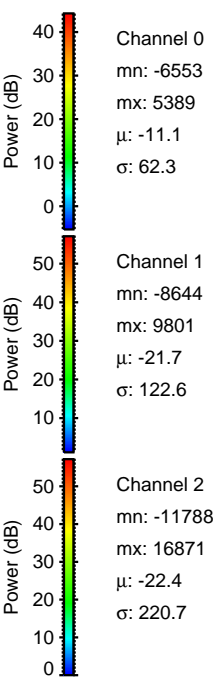
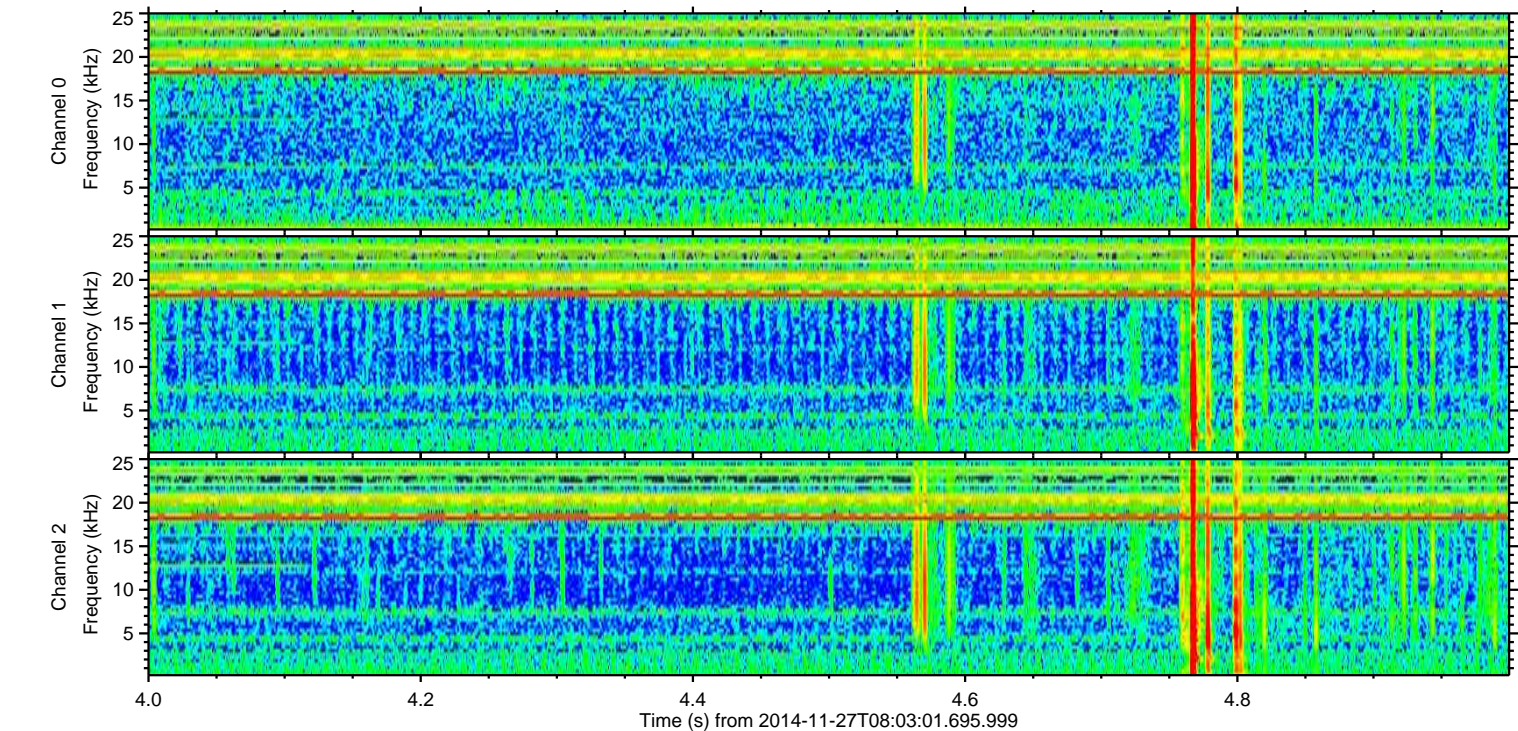
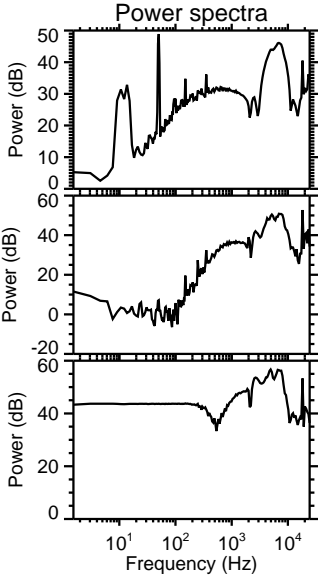
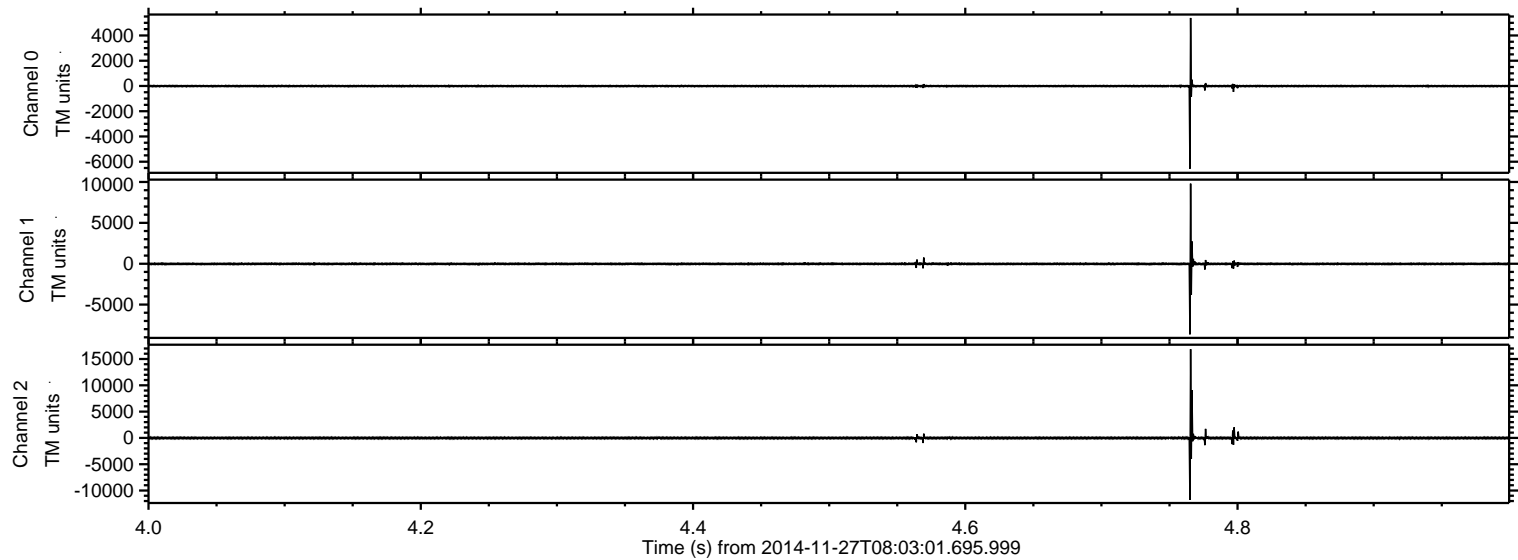



ELMAVAN 3D WAVEFORMS (Measured data sampled at 50 kHz) 49791 packets of 144 samples from 2014-11-27T08:03:01.695.999. Part 22/144

Processed Thu Nov 27 09:10:48 2014 by ELM ver.2012-10-06 from 001\_\_elm20141127\_080300\_\_dat00.bin

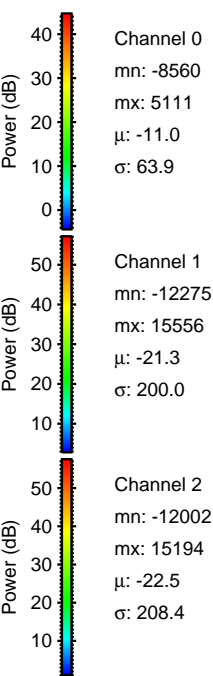
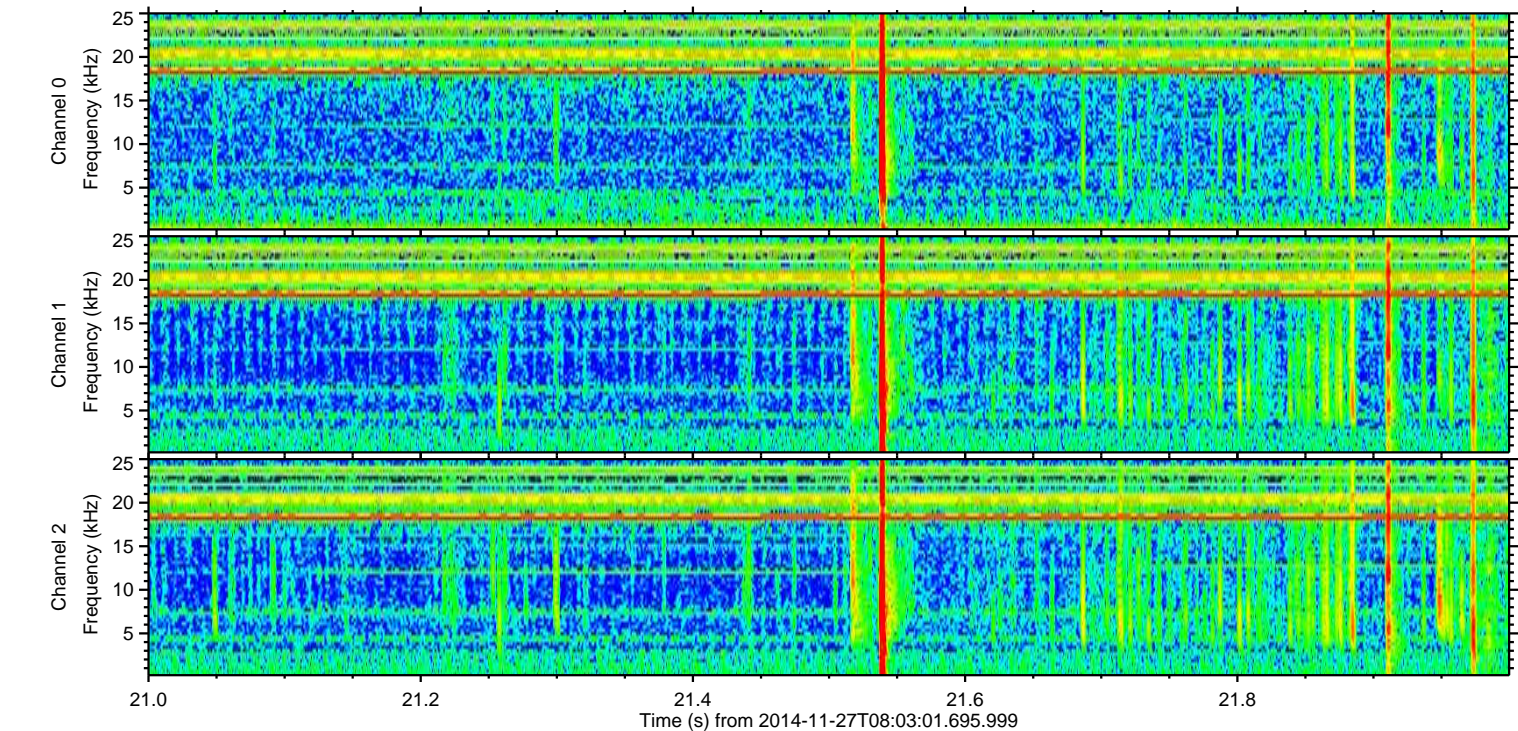
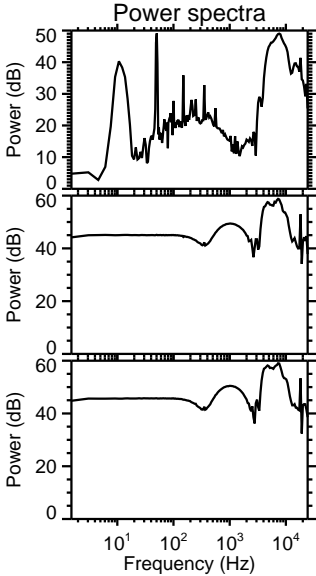
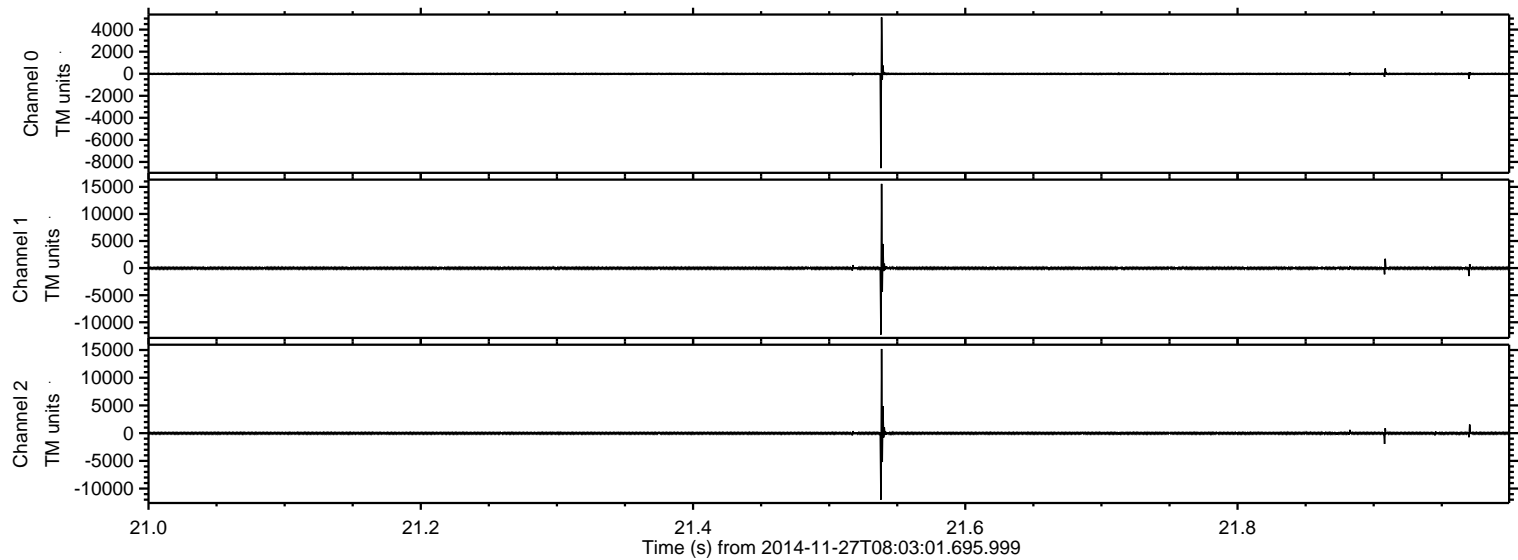



Processed Thu Nov 27 09:10:48 2014 by ELM ver.2012-10-06 from 001\_\_elm20141127\_080300\_\_dat00.bin

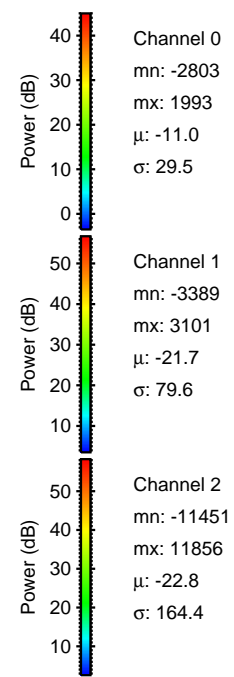
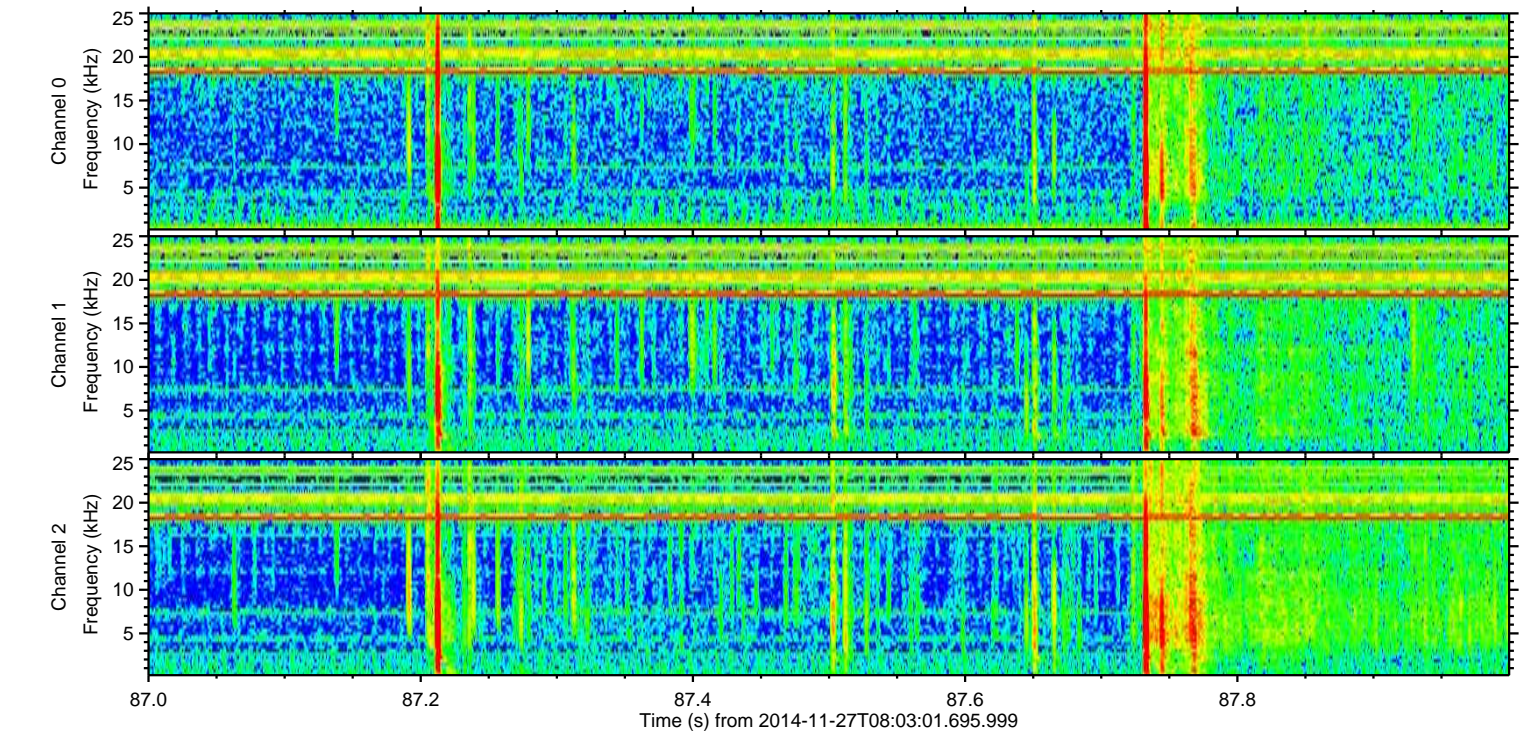
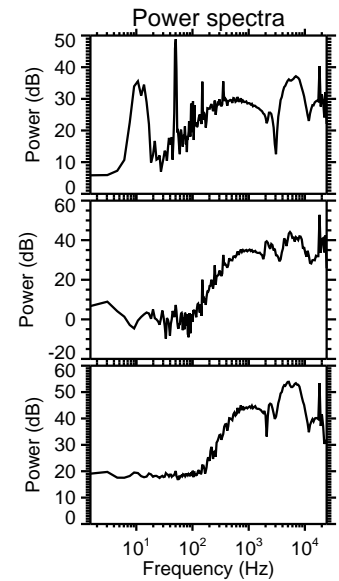
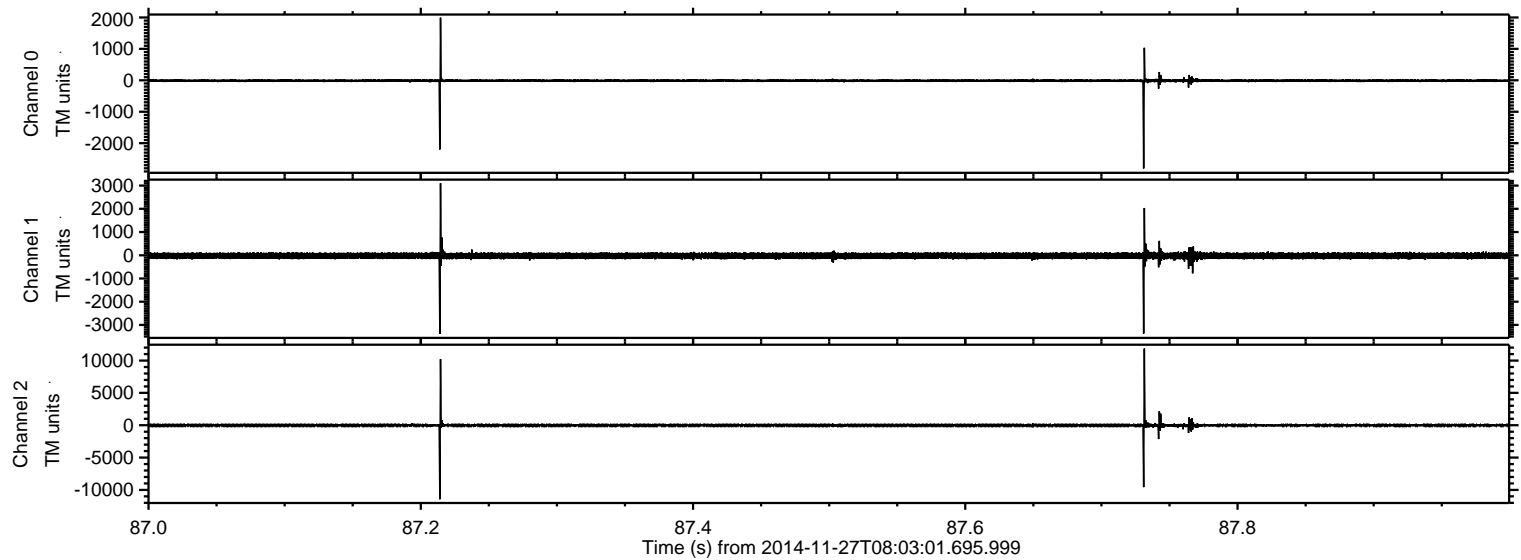



ELMAVAN 3D WAVEFORMS (Measured data sampled at 50 kHz) 49791 packets of 144 samples from 2014-11-27T08:03:01.695.999. Part 118/144

Processed Thu Nov 27 09:10:49 2014 by ELM ver.2012-10-06 from 001\_\_elm20141127\_080300\_\_dat00.bin

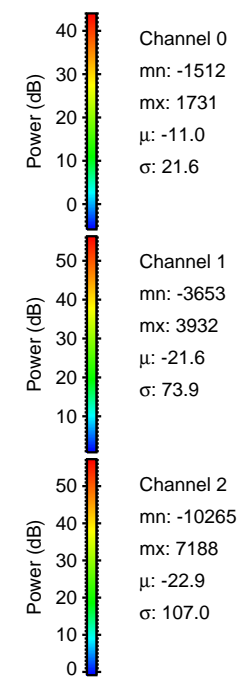
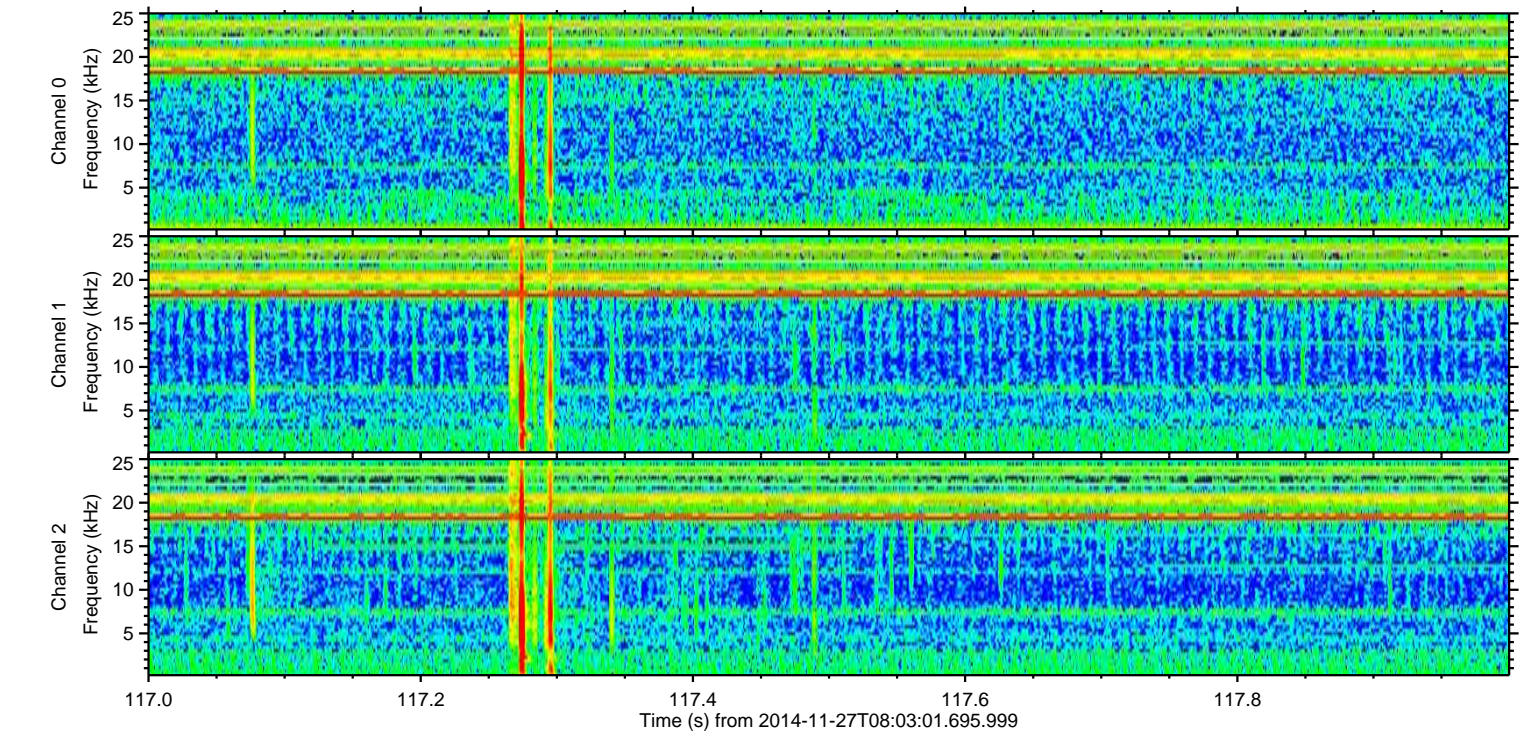
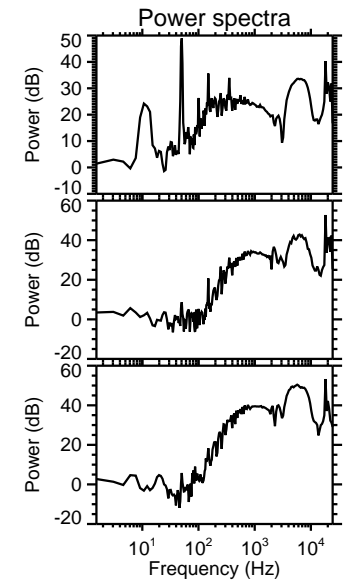
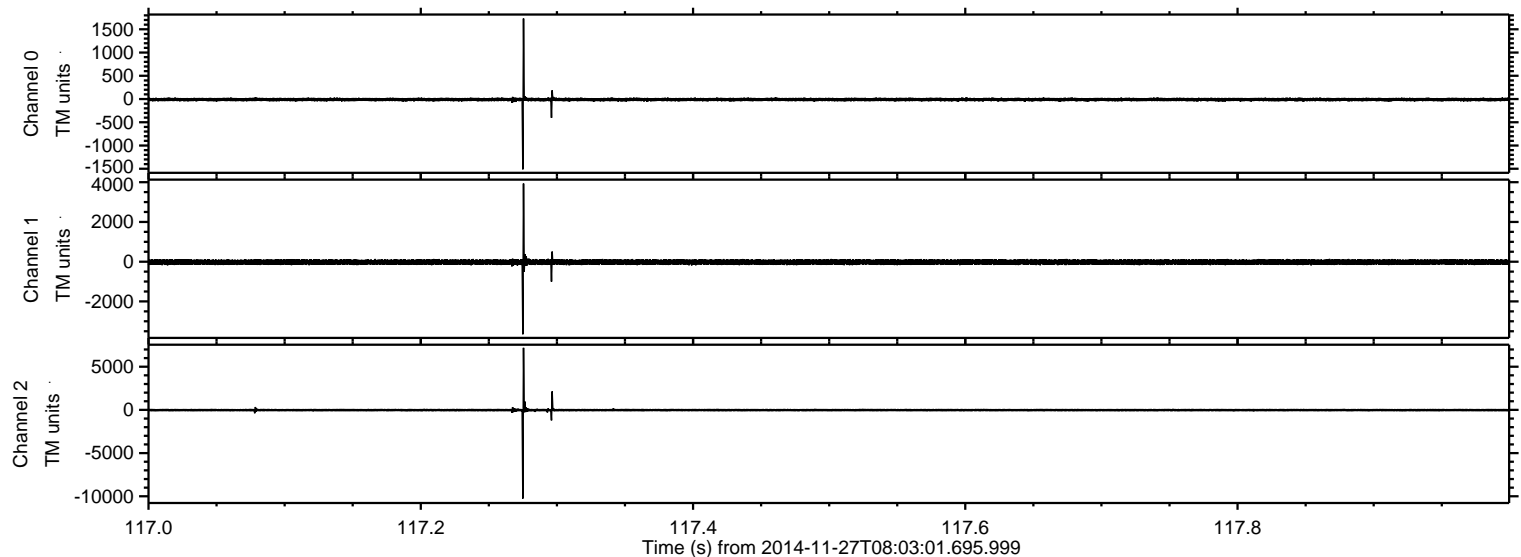



ELMAVAN 3D WAVEFORMS (Measured data sampled at 50 kHz) 49791 packets of 144 samples from 2014-11-27T08:03:01.695.999. Part 120/144

Processed Thu Nov 27 09:10:50 2014 by ELM ver.2012-10-06 from 001\_\_elm20141127\_080300\_\_dat00.bin

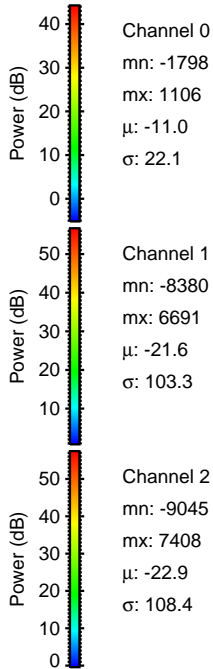
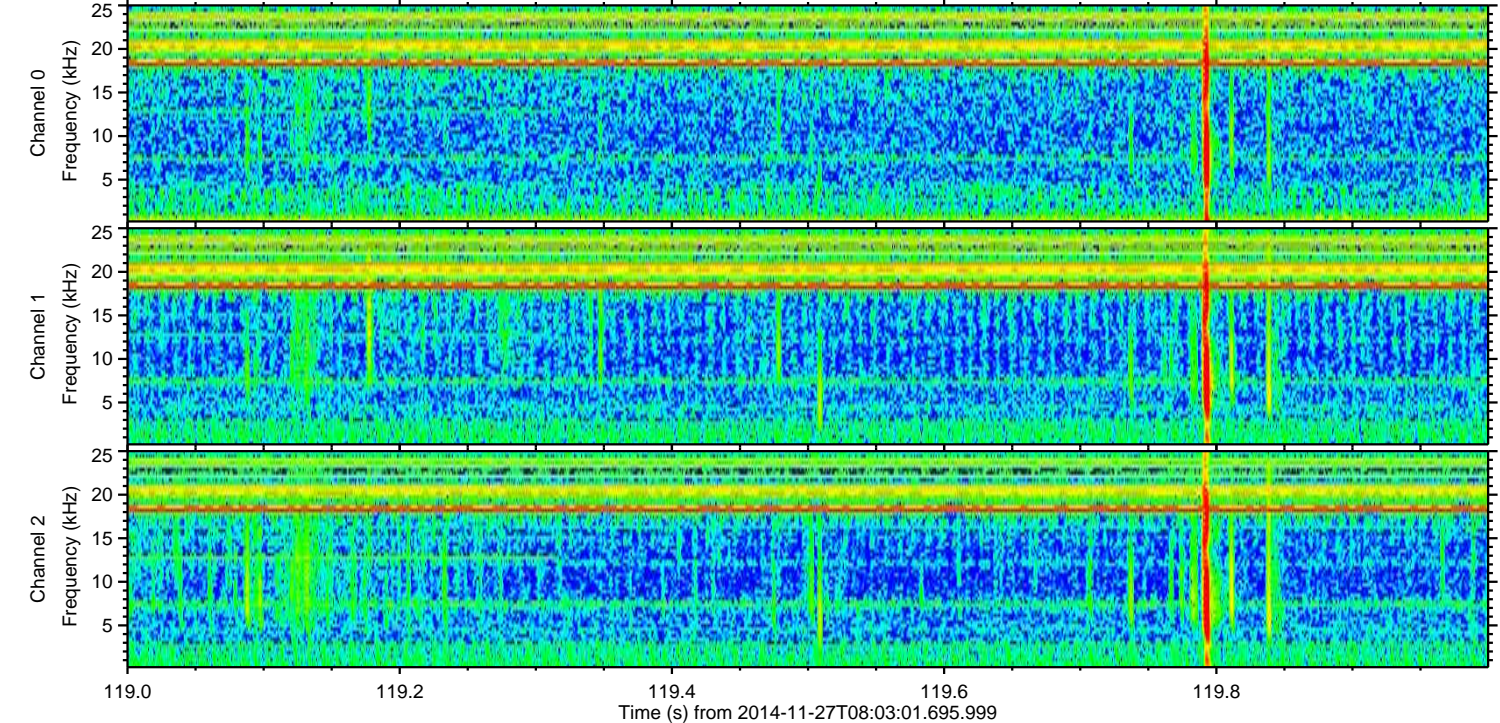
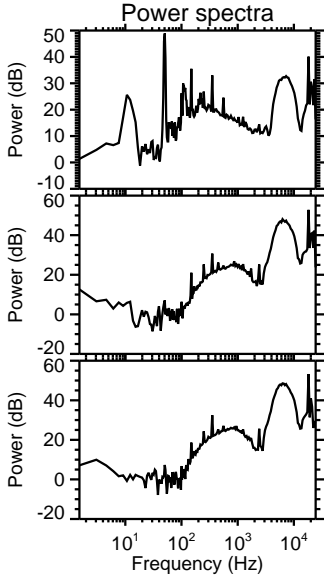
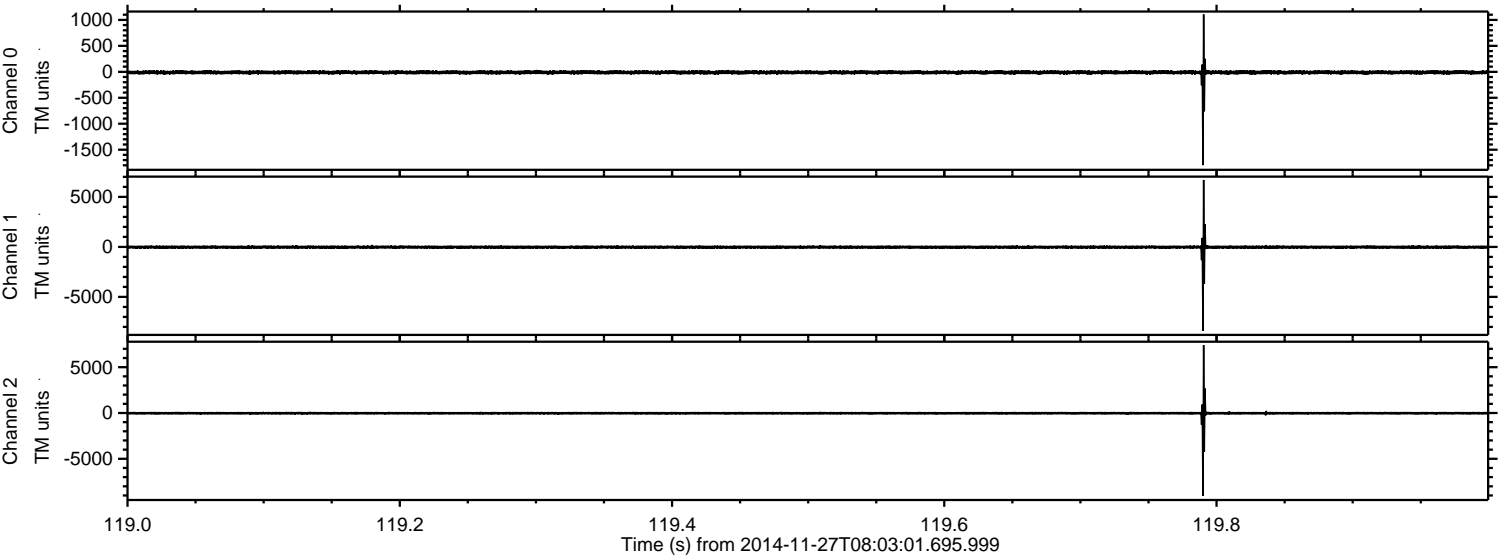



ELMAVAN 3D WAVEFORMS (Measured data sampled at 50 kHz) 49791 packets of 144 samples from 2014-11-27T08:03:01.695.999. Part 78/144

Processed Thu Nov 27 09:10:51 2014 by ELM ver.2012-10-06 from 001\_\_elm20141127\_080300\_\_dat00.bin

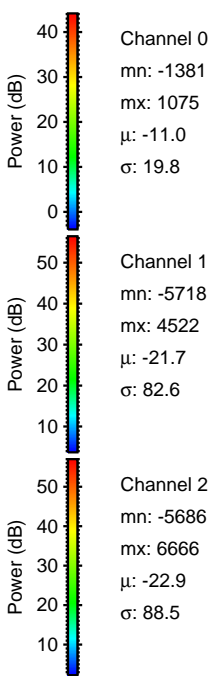
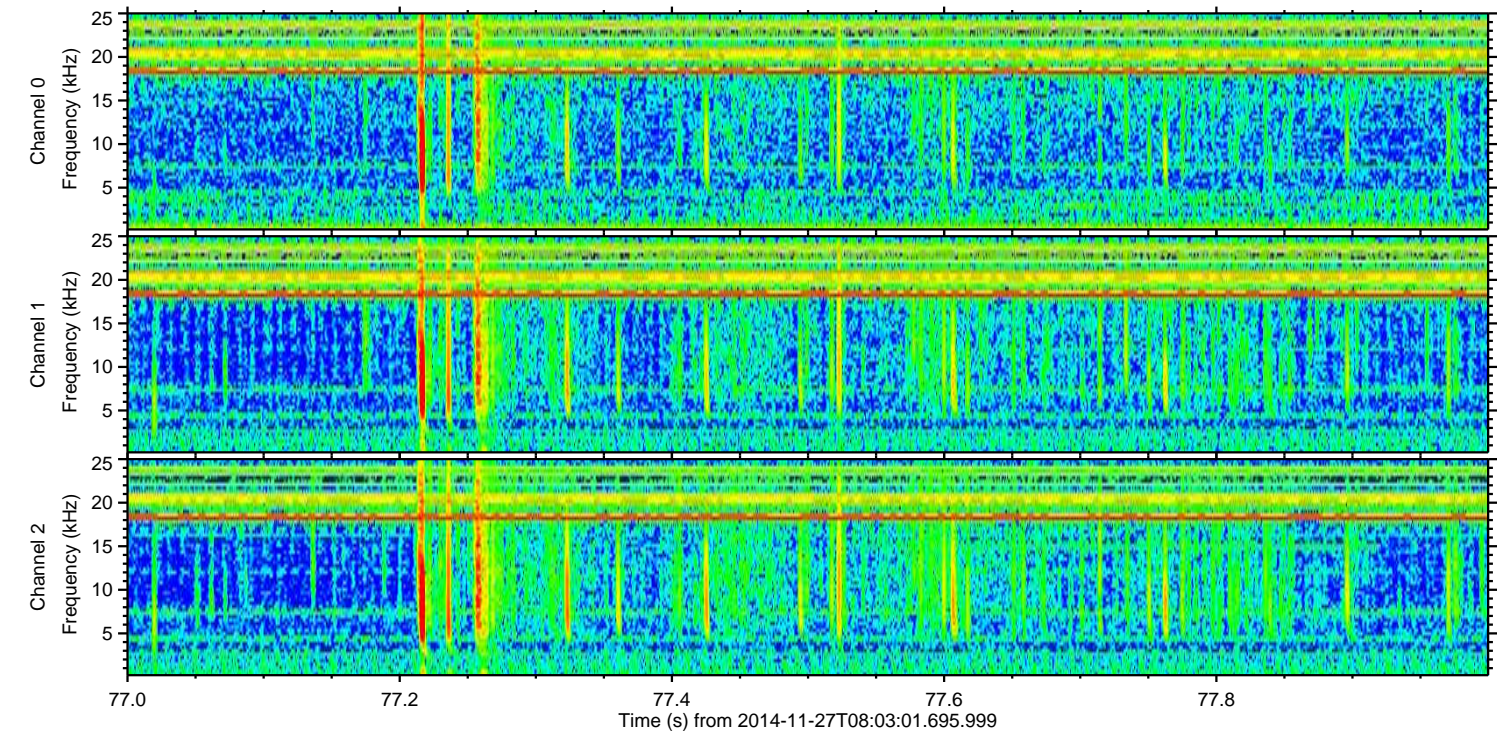
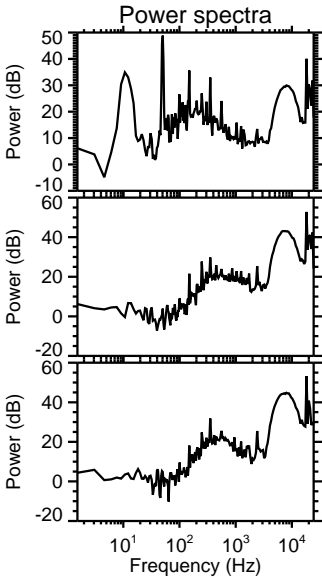
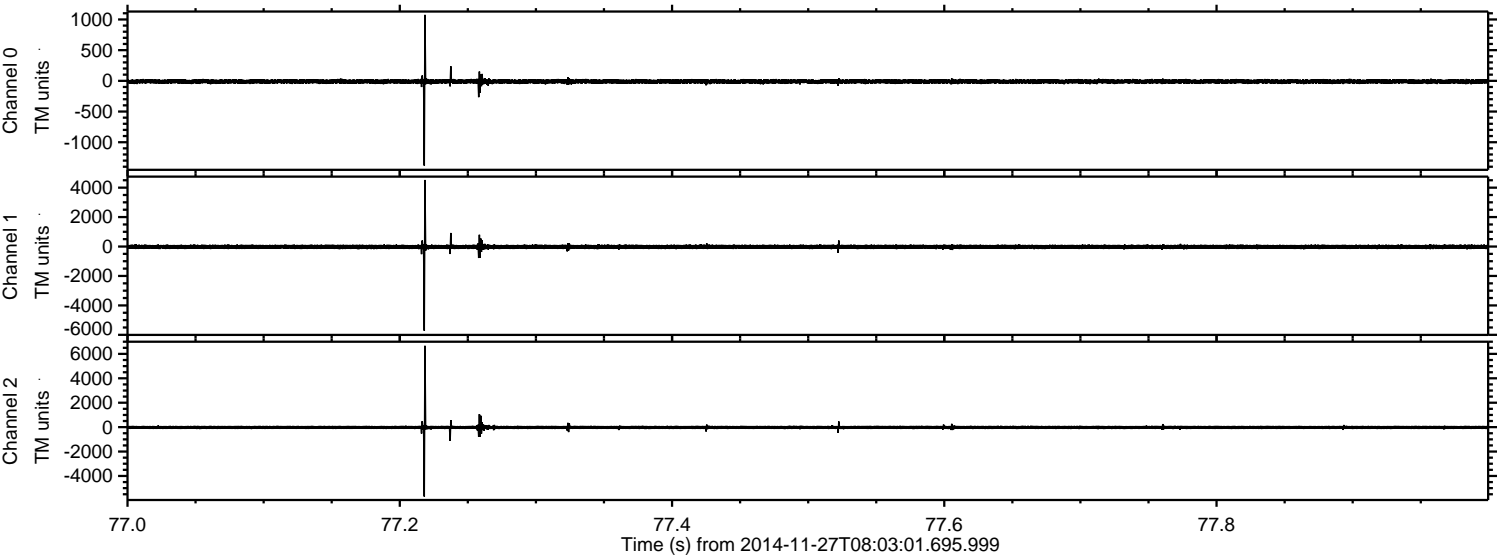



Processed Thu Nov 27 09:10:52 2014 by ELM ver.2012-10-06 from 001\_\_elm20141127\_080300\_\_dat00.bin

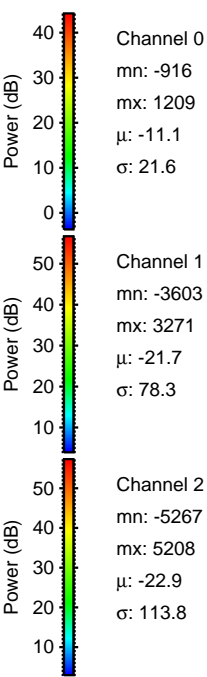
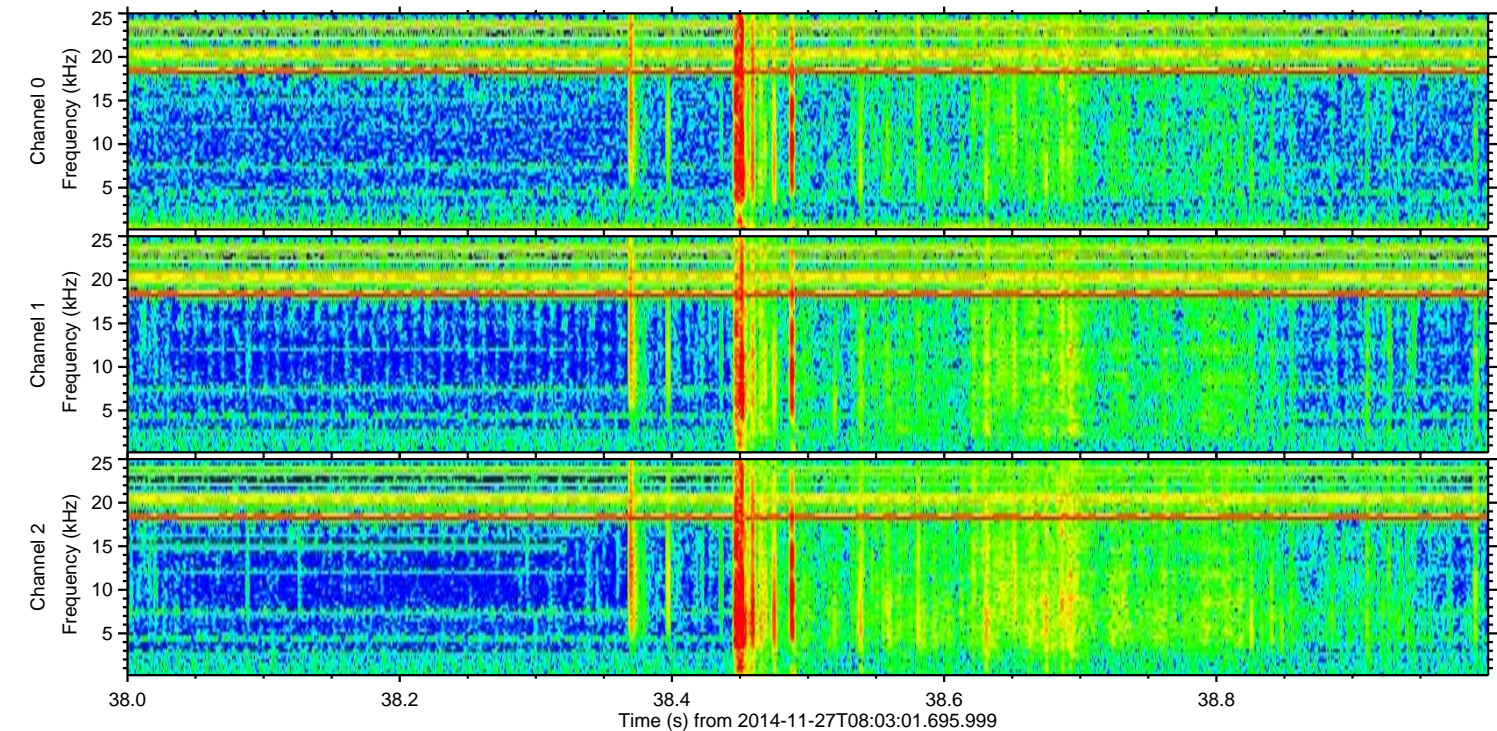
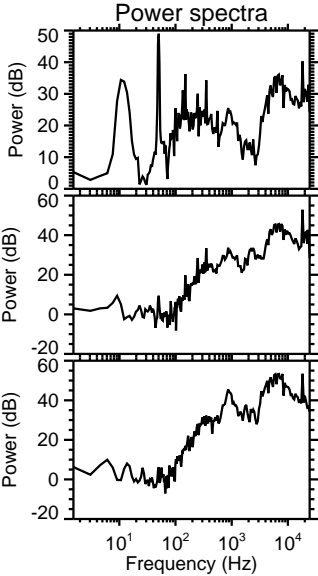
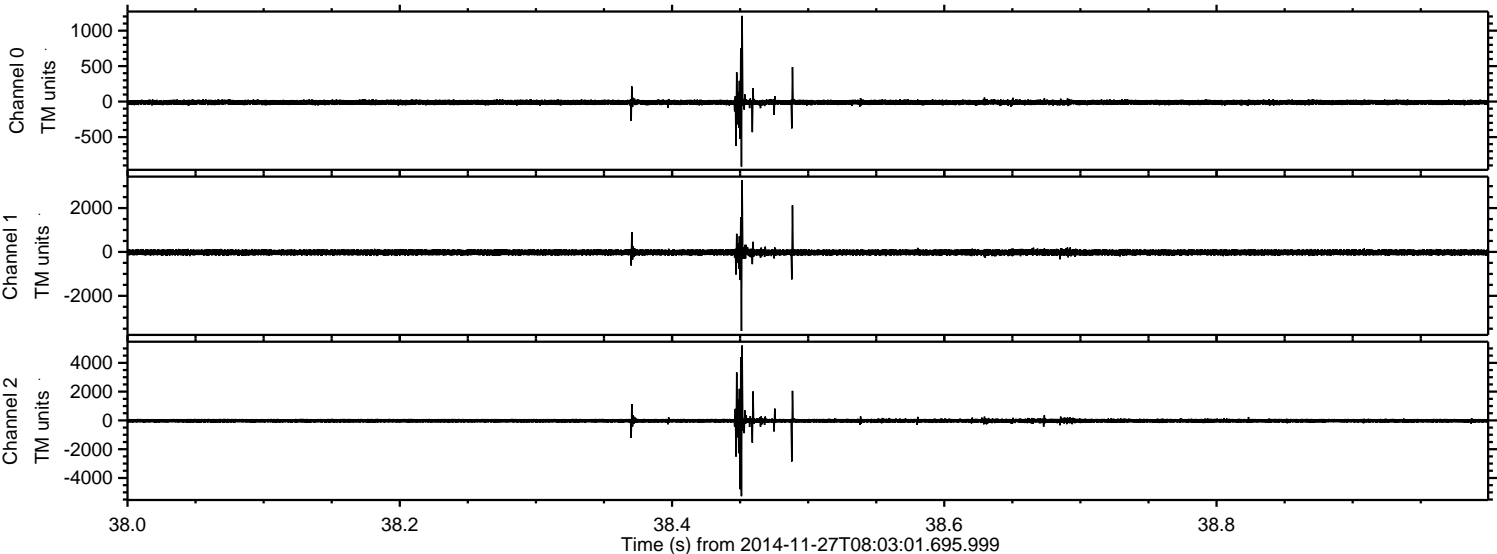



Processed Thu Nov 27 09:10:53 2014 by ELM ver.2012-10-06 from 001\_\_elm20141127\_080300\_\_dat00.bin

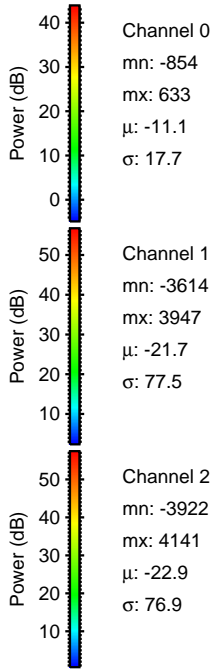
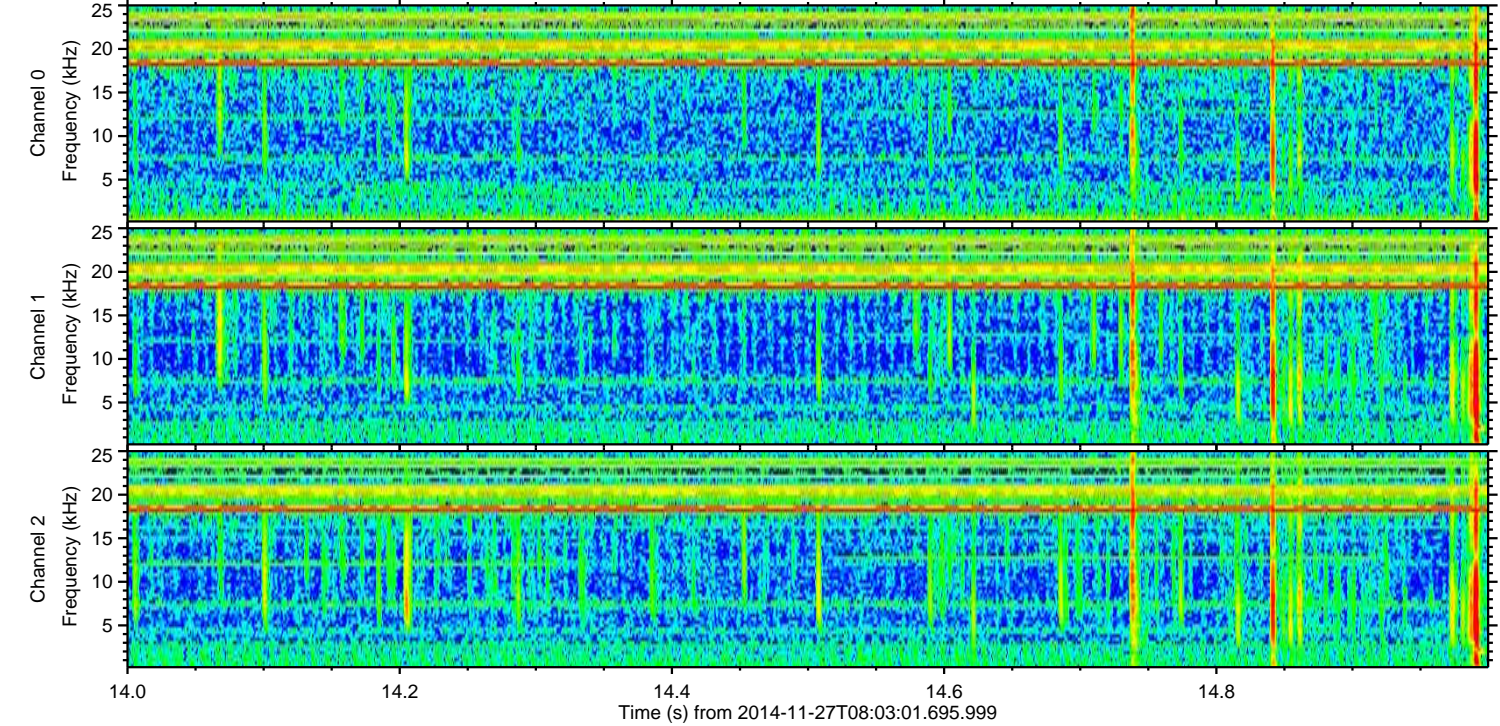
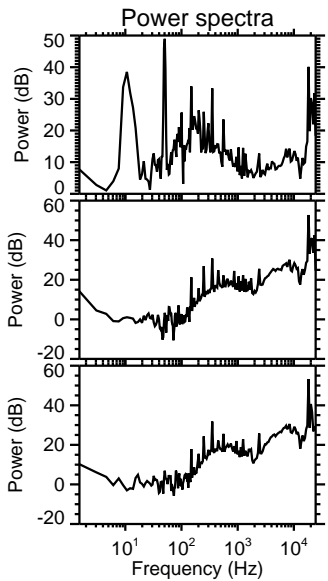
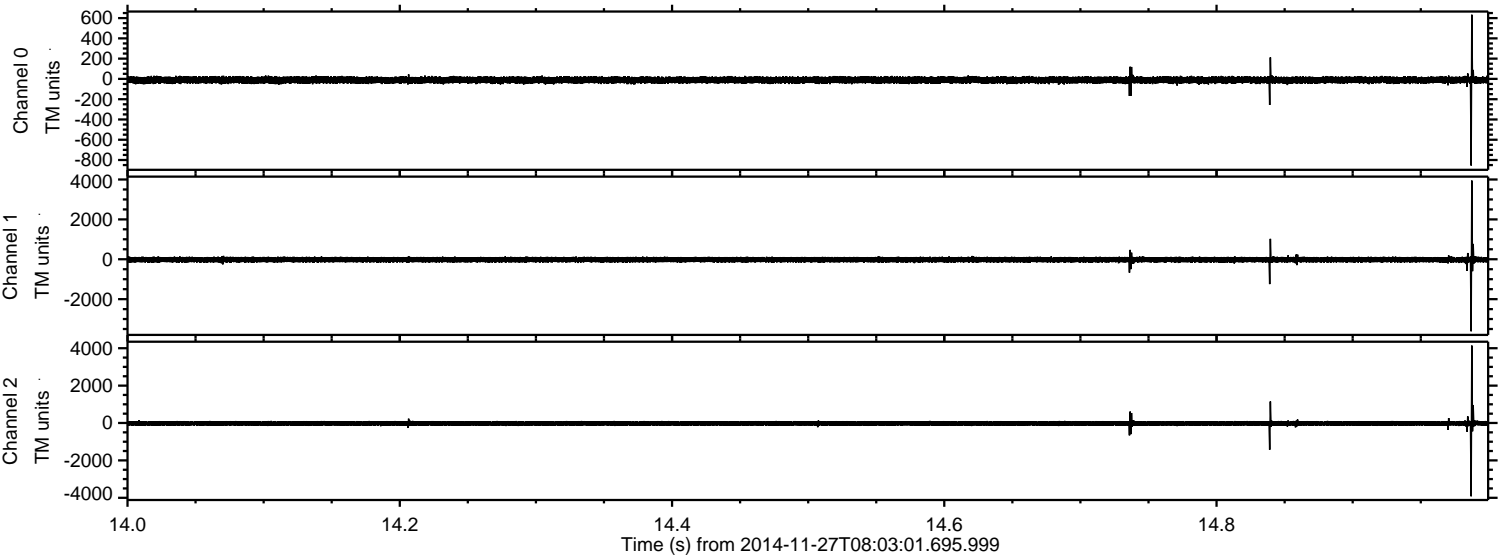

Channel 0  
mn: -854  
mx: 633  
 $\mu$ : -11.1  
 $\sigma$ : 17.7

Channel 1  
mn: -3614  
mx: 3947  
 $\mu$ : -21.7  
 $\sigma$ : 77.5

Channel 2  
mn: -3922  
mx: 4141  
 $\mu$ : -22.9  
 $\sigma$ : 76.9



Processed Thu Nov 27 09:10:54 2014 by ELM ver.2012-10-06 from 001\_\_elm20141127\_080300\_\_dat00.bin

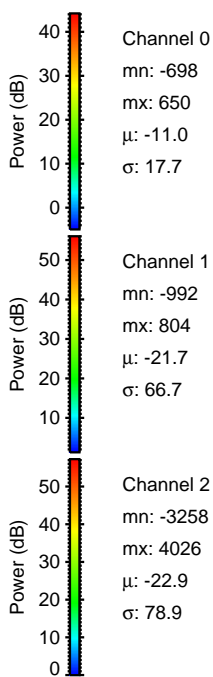
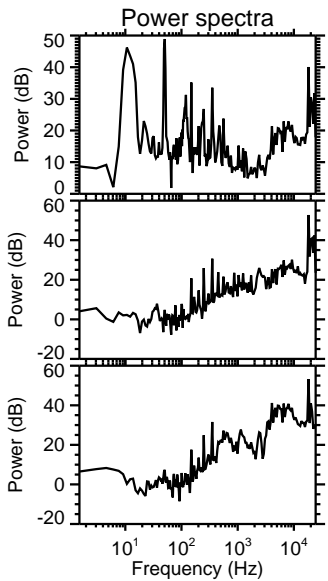
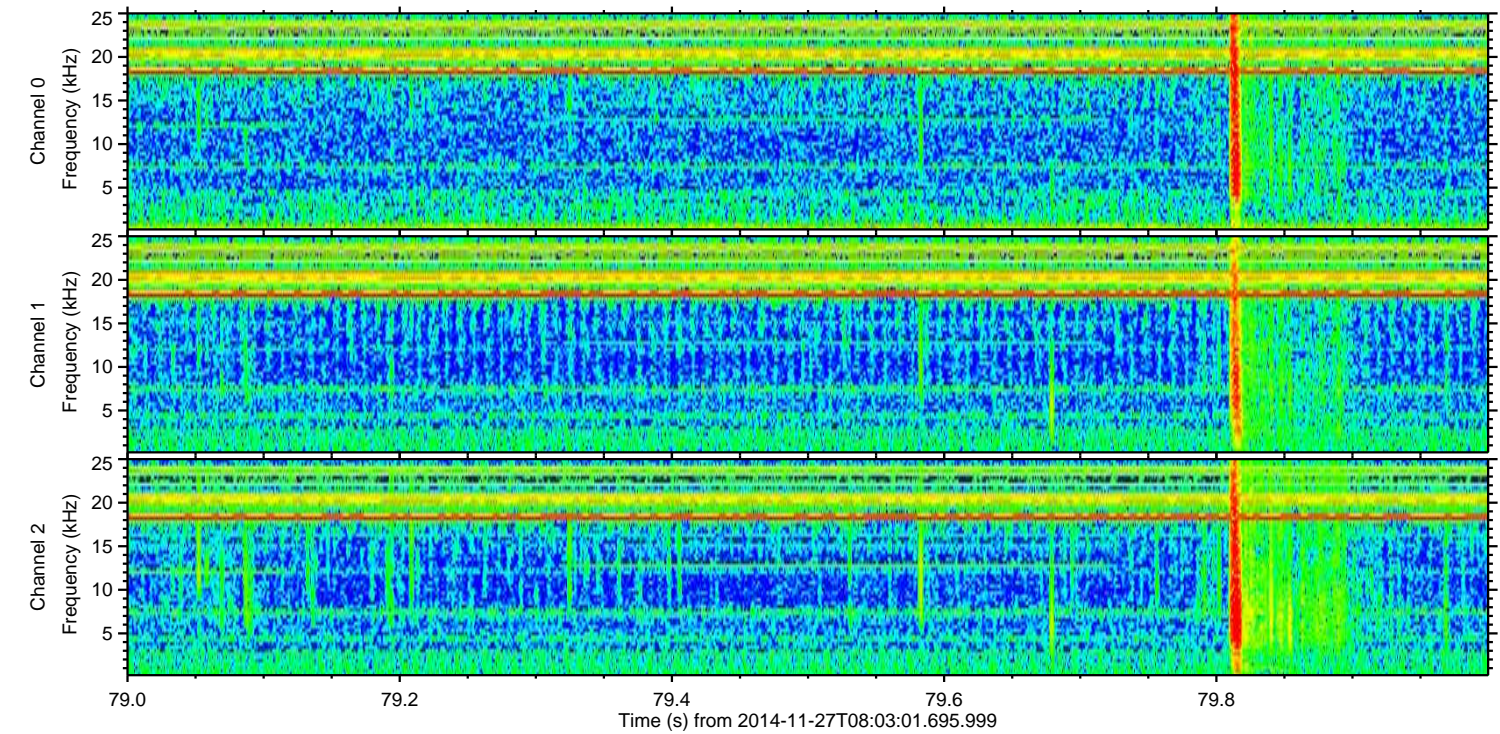
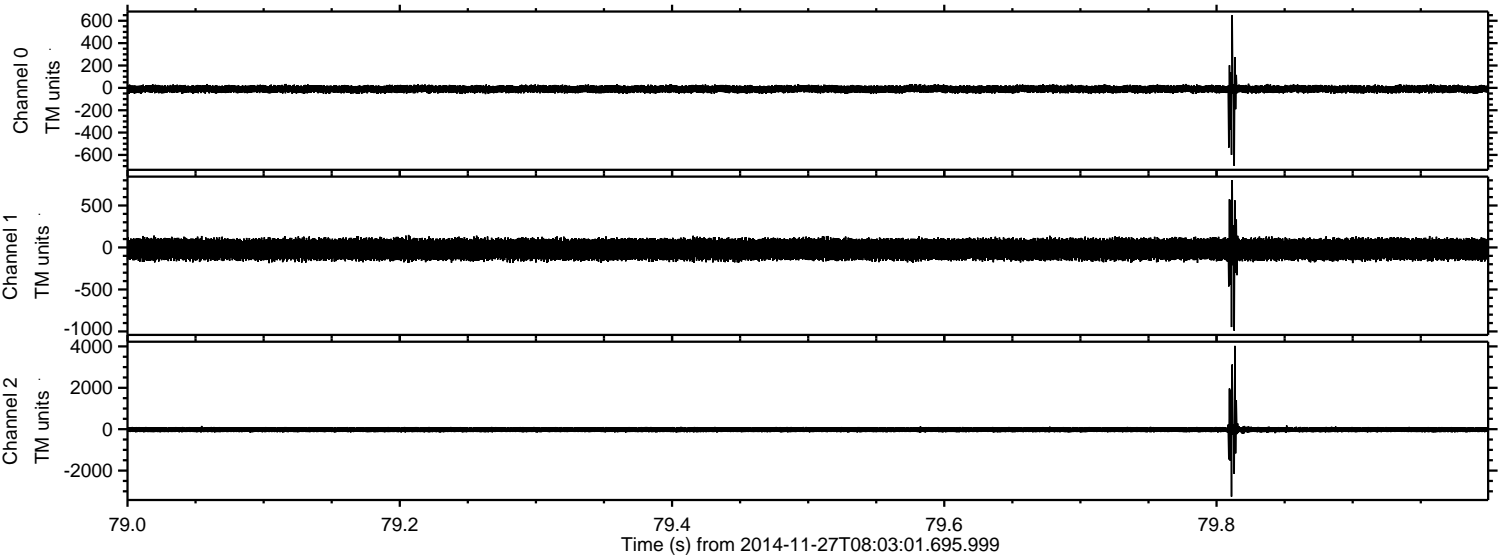



Processed Thu Nov 27 09:10:55 2014 by ELM ver.2012-10-06 from 001\_\_elm20141127\_080300\_\_dat00.bin

